

Plot file version 1 created 07-JUN-2013 14:39:30
Amplitude and Phase vs Time for 0528+134.MULTI.1 CL # 3
IF 1 CHAN 1 STK LL of 0528+134.ICL001.3

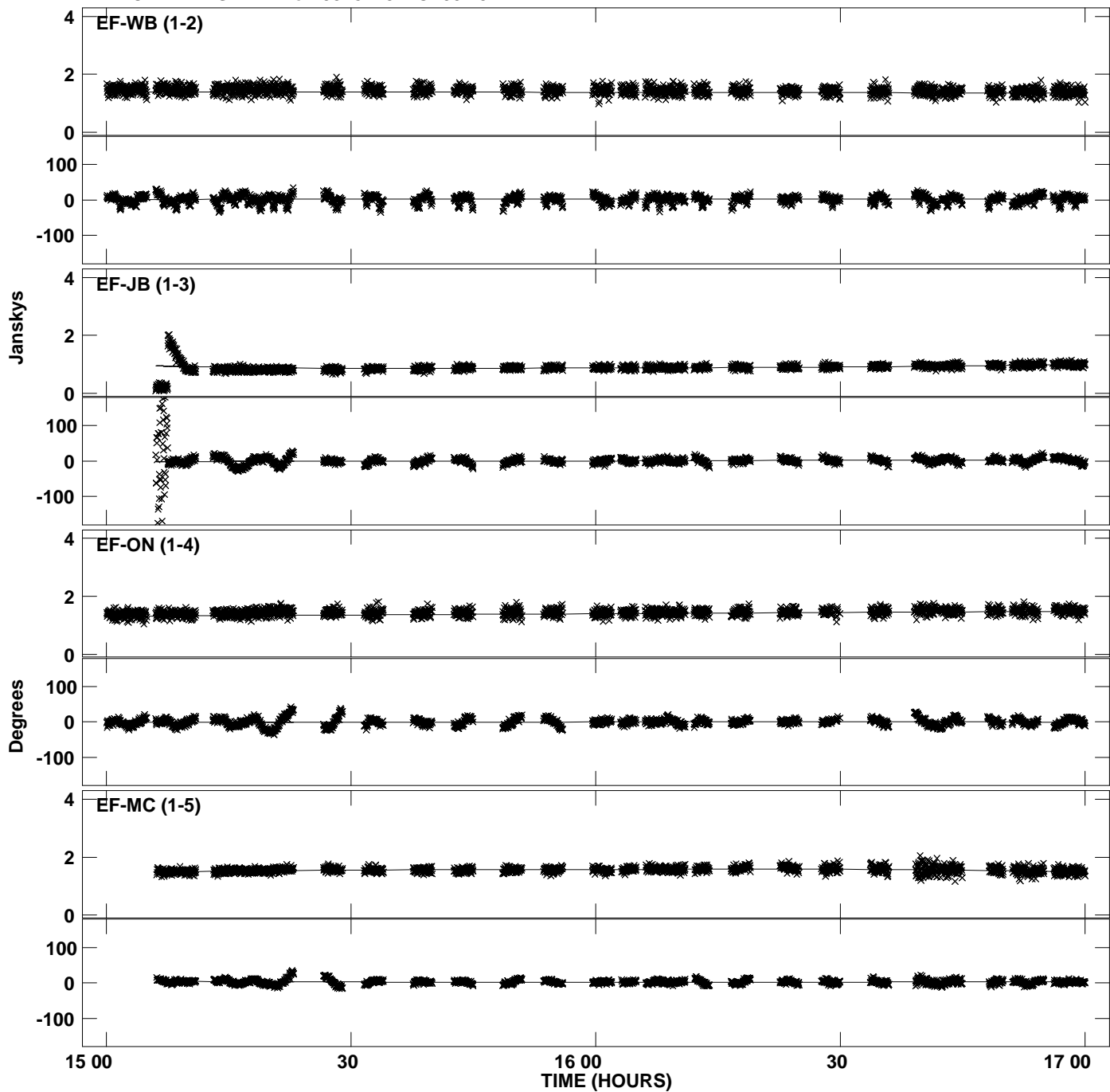

Plot file version 2 created 07-JUN-2013 14:39:30
Amplitude and Phase vs Time for 0528+134.MULTI.1 CL # 3
IF 1 CHAN 1 STK LL of 0528+134.ICL001.3

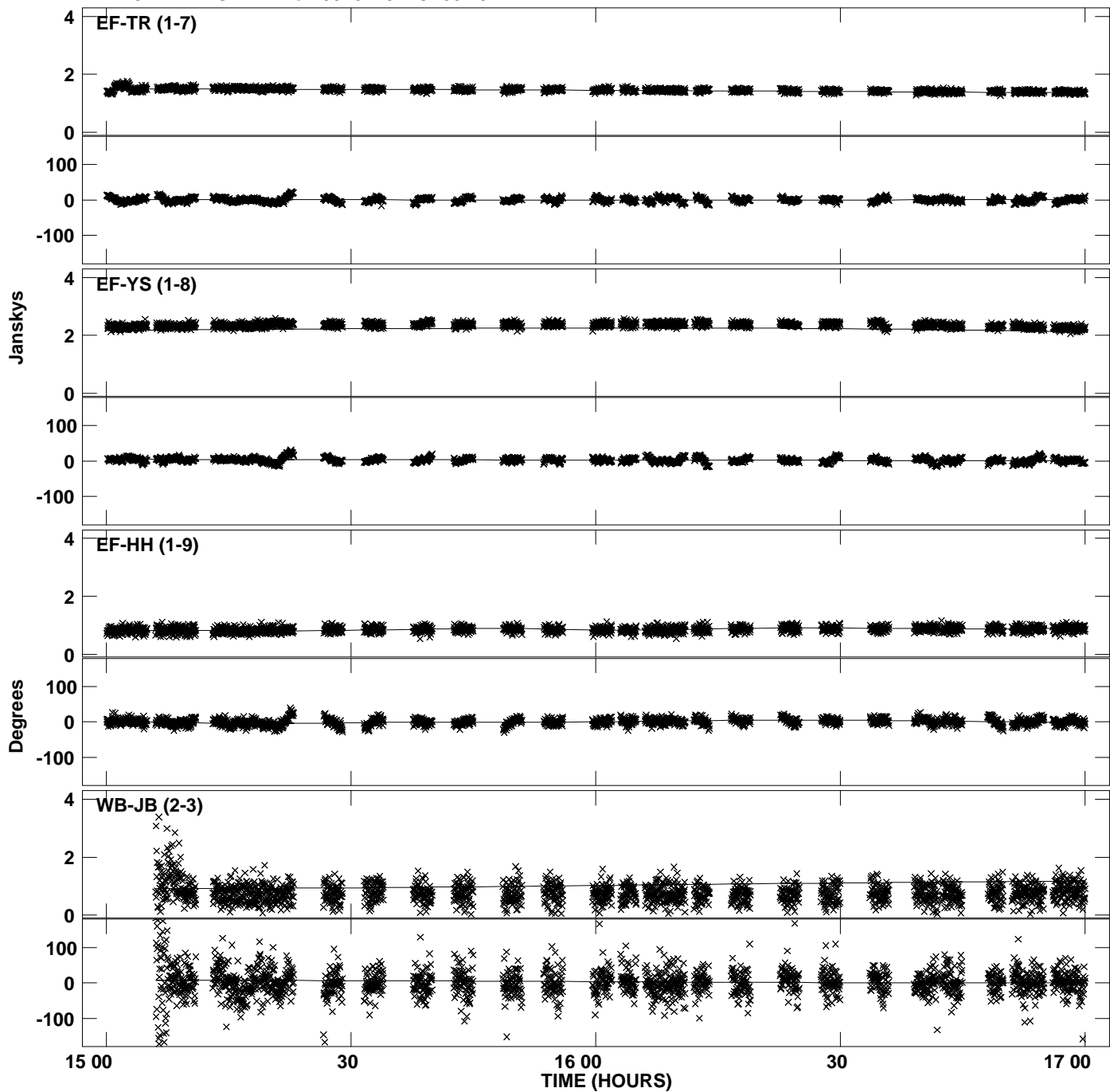

Plot file version 3 created 07-JUN-2013 14:39:30
Amplitude and Phase vs Time for 0528+134.MULTI.1 CL # 3
IF 1 CHAN 1 STK LL of 0528+134.ICL001.3

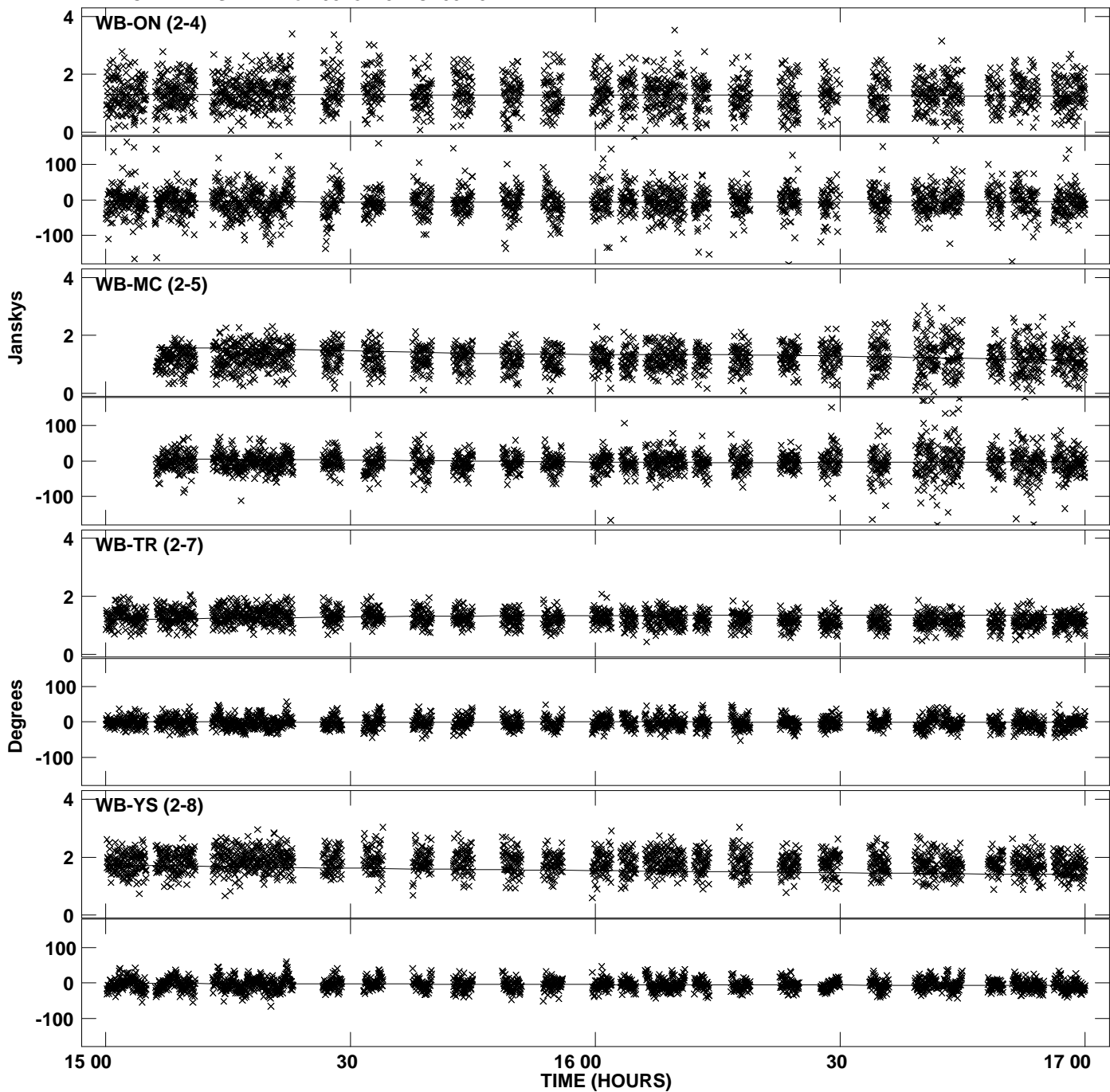

Plot file version 4 created 07-JUN-2013 14:39:30
Amplitude andPhase vs Time for 0528+134.MULTI.1 CL # 3
IF 1 CHAN 1 STK LL of 0528+134.ICL001.3

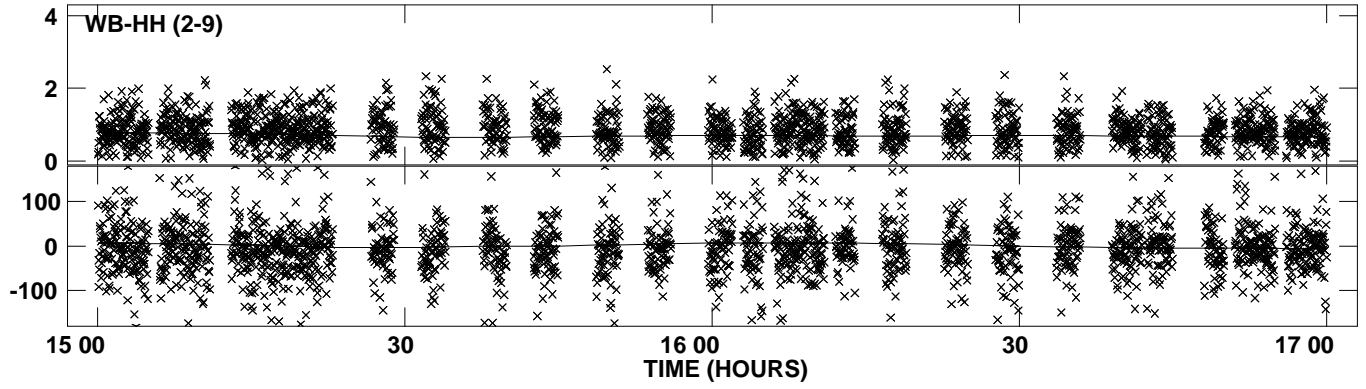

Plot file version 5 created 07-JUN-2013 14:39:31
Amplitude andPhase vs Time for 0528+134.MULTI.1 CL # 3
IF 2 CHAN 1 STK LL of 0528+134.ICL001.3

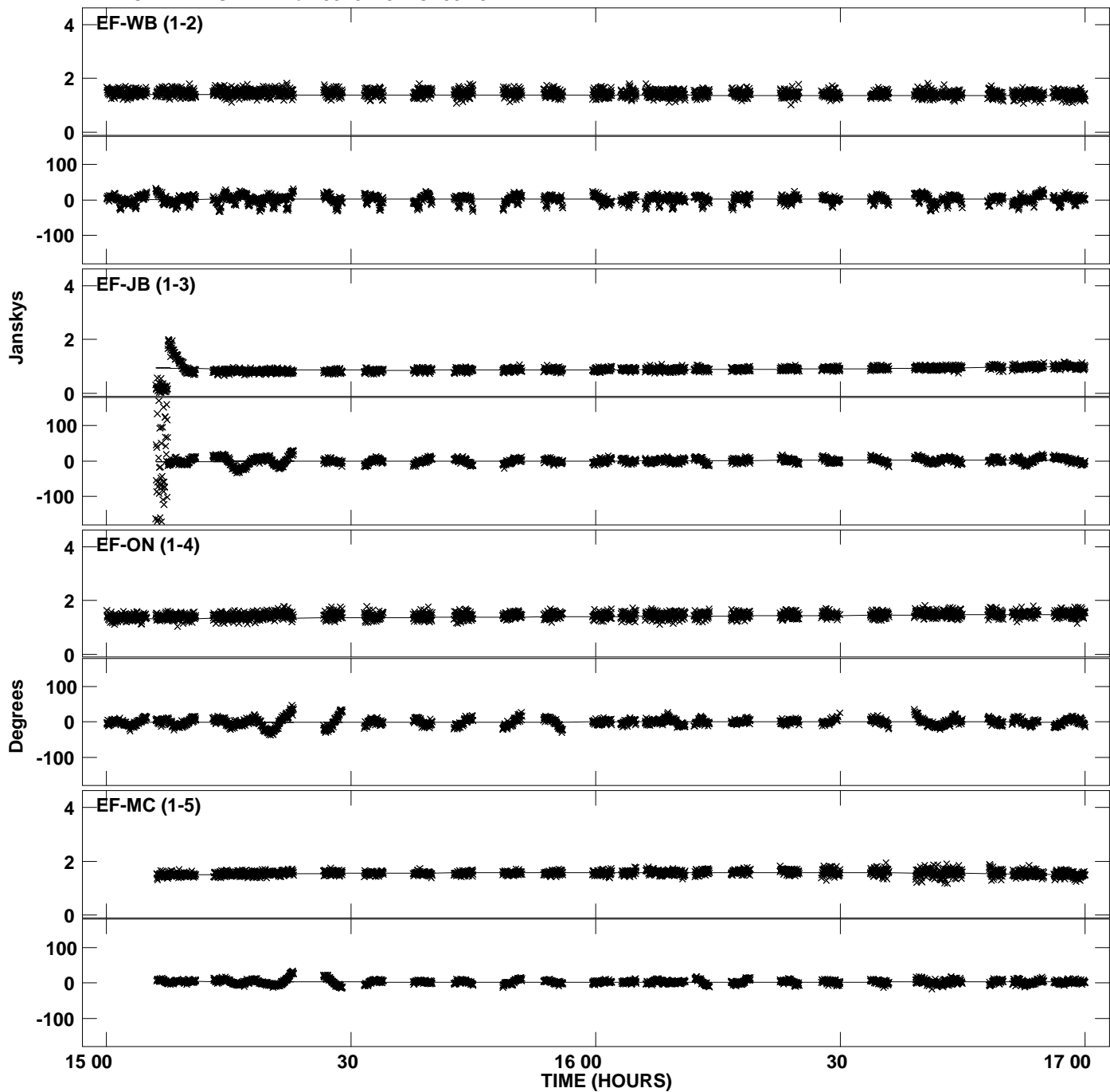

Plot file version 6 created 07-JUN-2013 14:39:31
Amplitude and Phase vs Time for 0528+134.MULTI.1 CL # 3
IF 2 CHAN 1 STK LL of 0528+134.ICL001.3

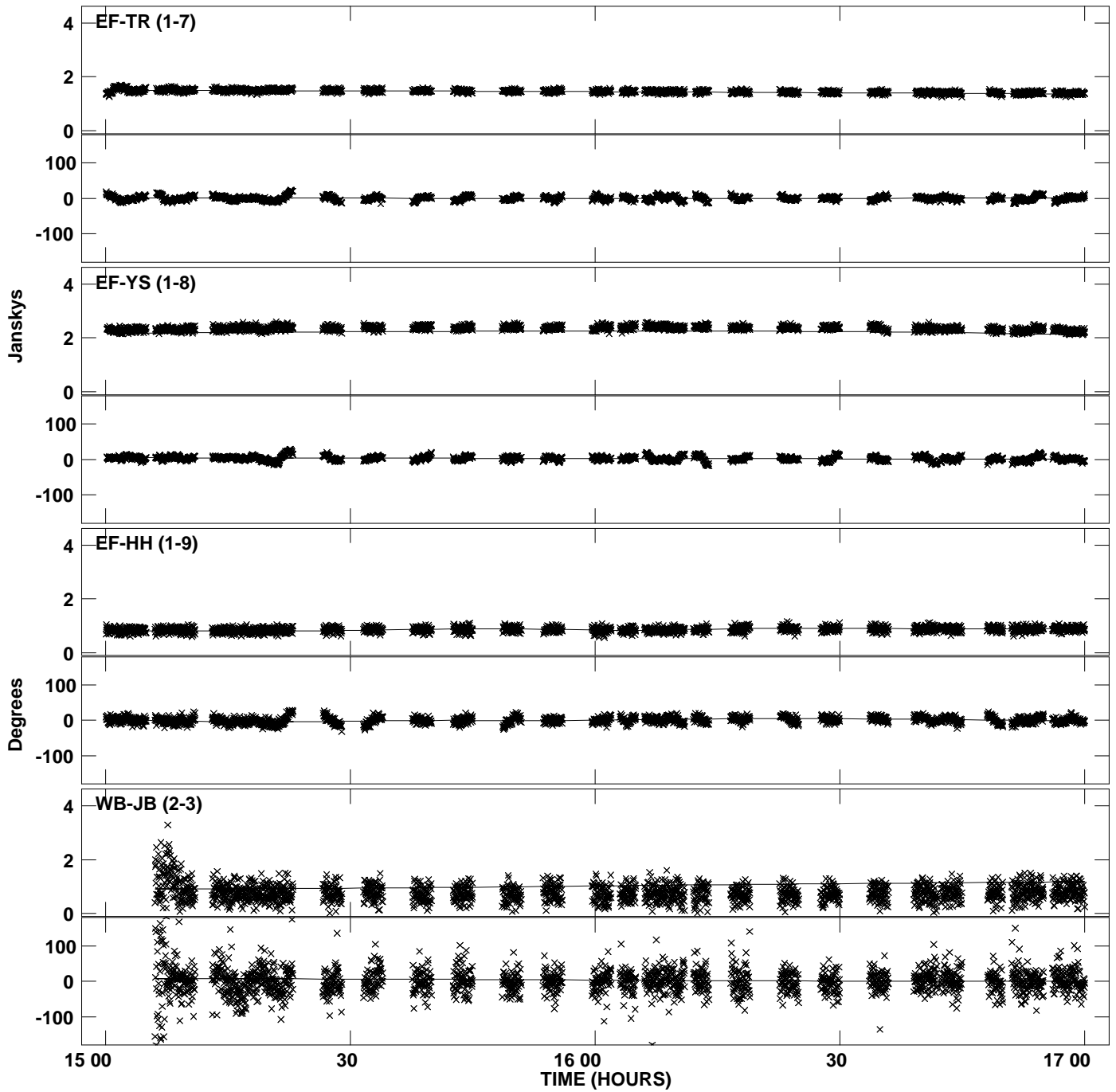

Plot file version 7 created 07-JUN-2013 14:39:31
Amplitude and Phase vs Time for 0528+134.MULTI.1 CL # 3
IF 2 CHAN 1 STK LL of 0528+134.ICL001.3

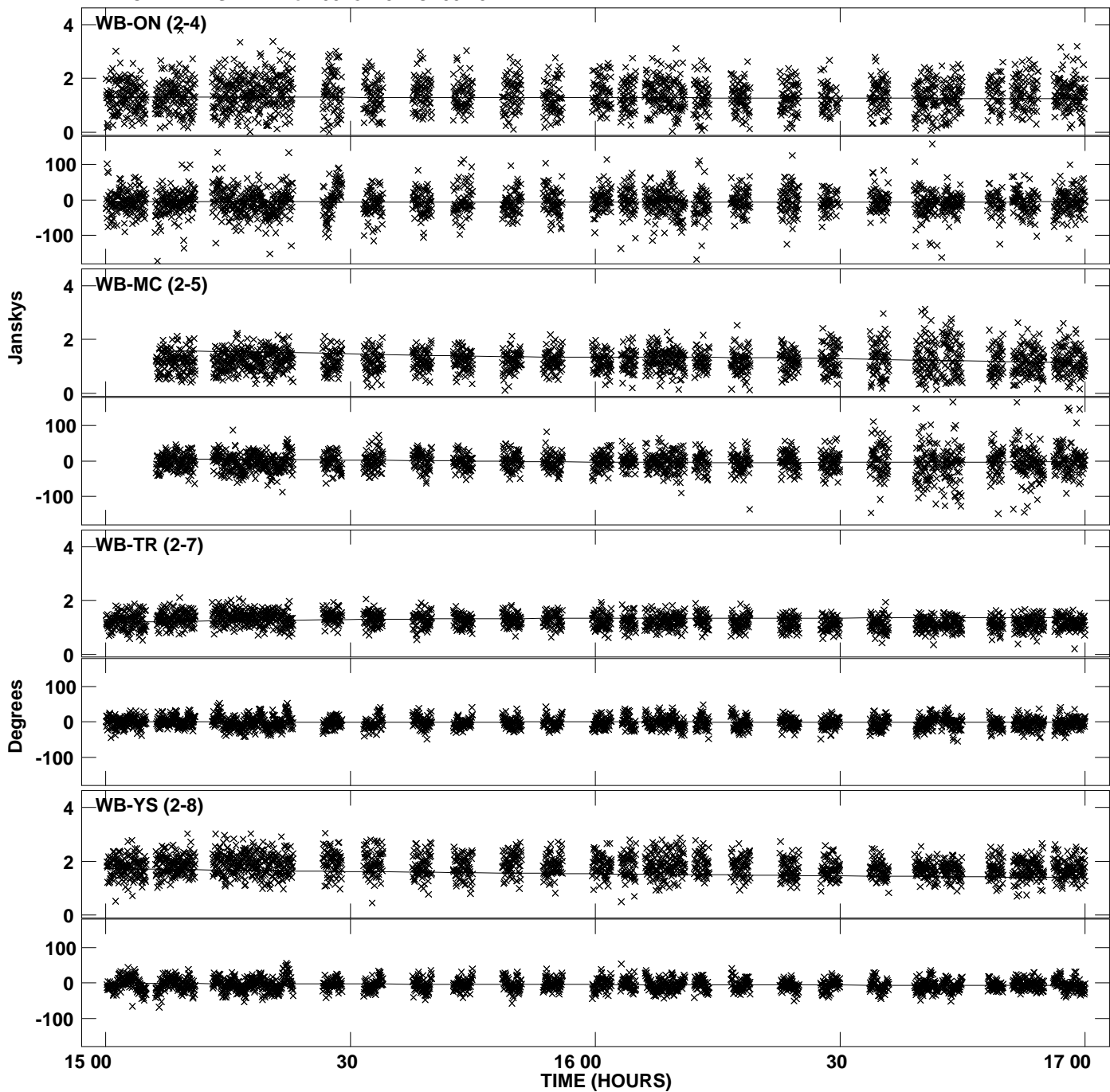

Plot file version 8 created 07-JUN-2013 14:39:31
Amplitude and Phase vs Time for 0528+134.MULTI.1 CL # 3
IF 2 CHAN 1 STK LL of 0528+134.ICL001.3

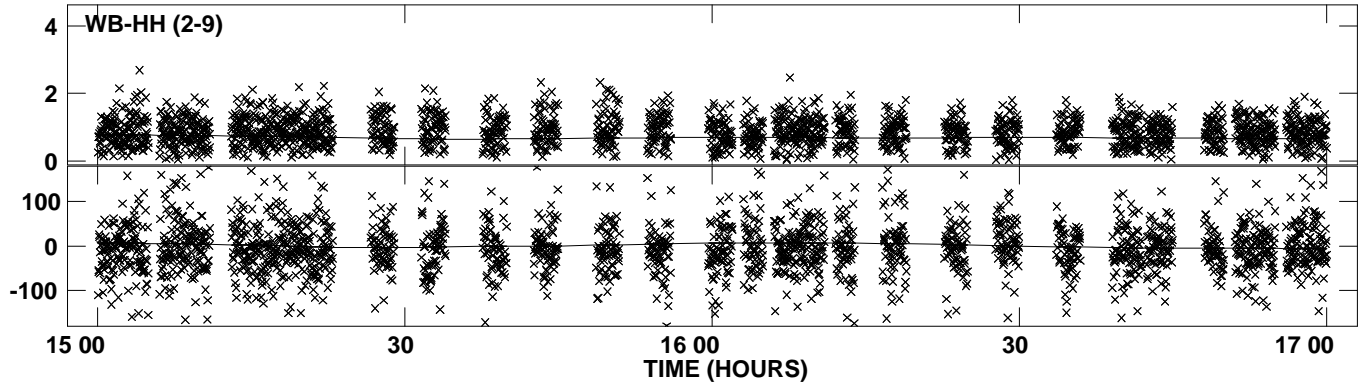

Plot file version 9 created 07-JUN-2013 14:39:31
Amplitude andPhase vs Time for 0528+134.MULTI.1 CL # 3
IF 3 CHAN 1 STK LL of 0528+134.ICL001.3

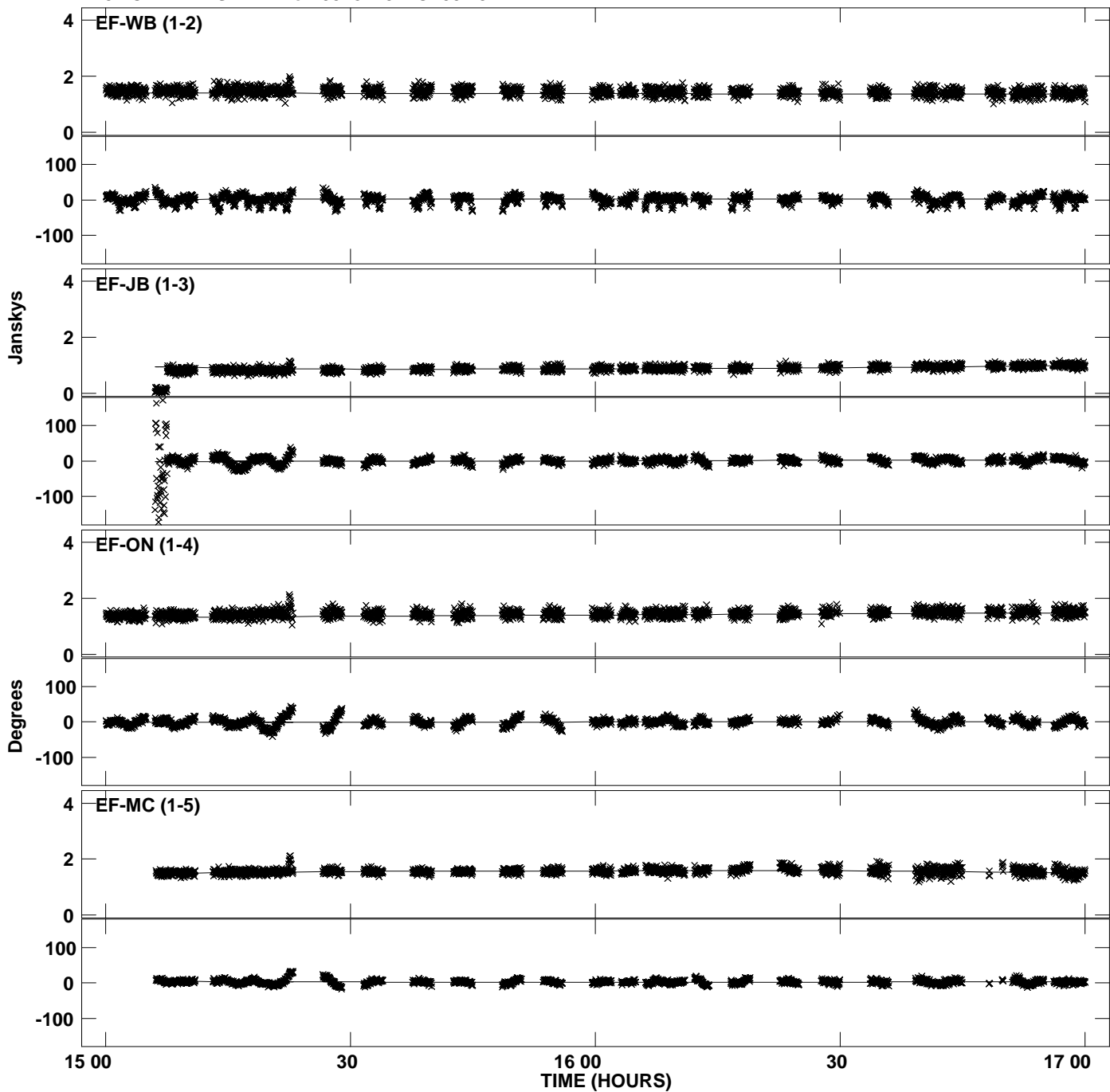

Plot file version 10 created 07-JUN-2013 14:39:31
Amplitude and Phase vs Time for 0528+134.MULTI.1 CL # 3
IF 3 CHAN 1 STK LL of 0528+134.ICL001.3

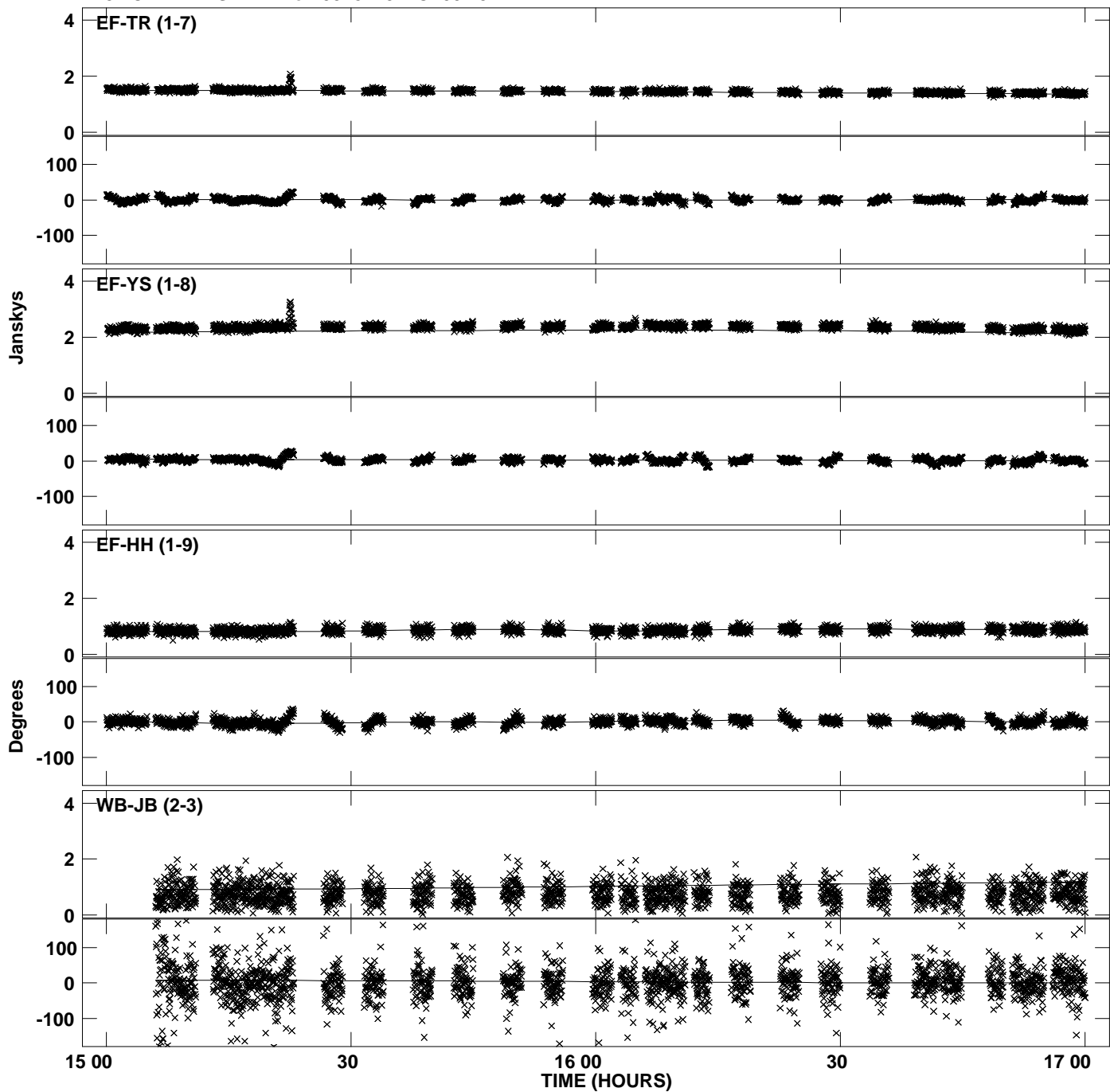

Plot file version 11 created 07-JUN-2013 14:39:31
Amplitude and Phase vs Time for 0528+134.MULTI.1 CL # 3
IF 3 CHAN 1 STK LL of 0528+134.ICL001.3

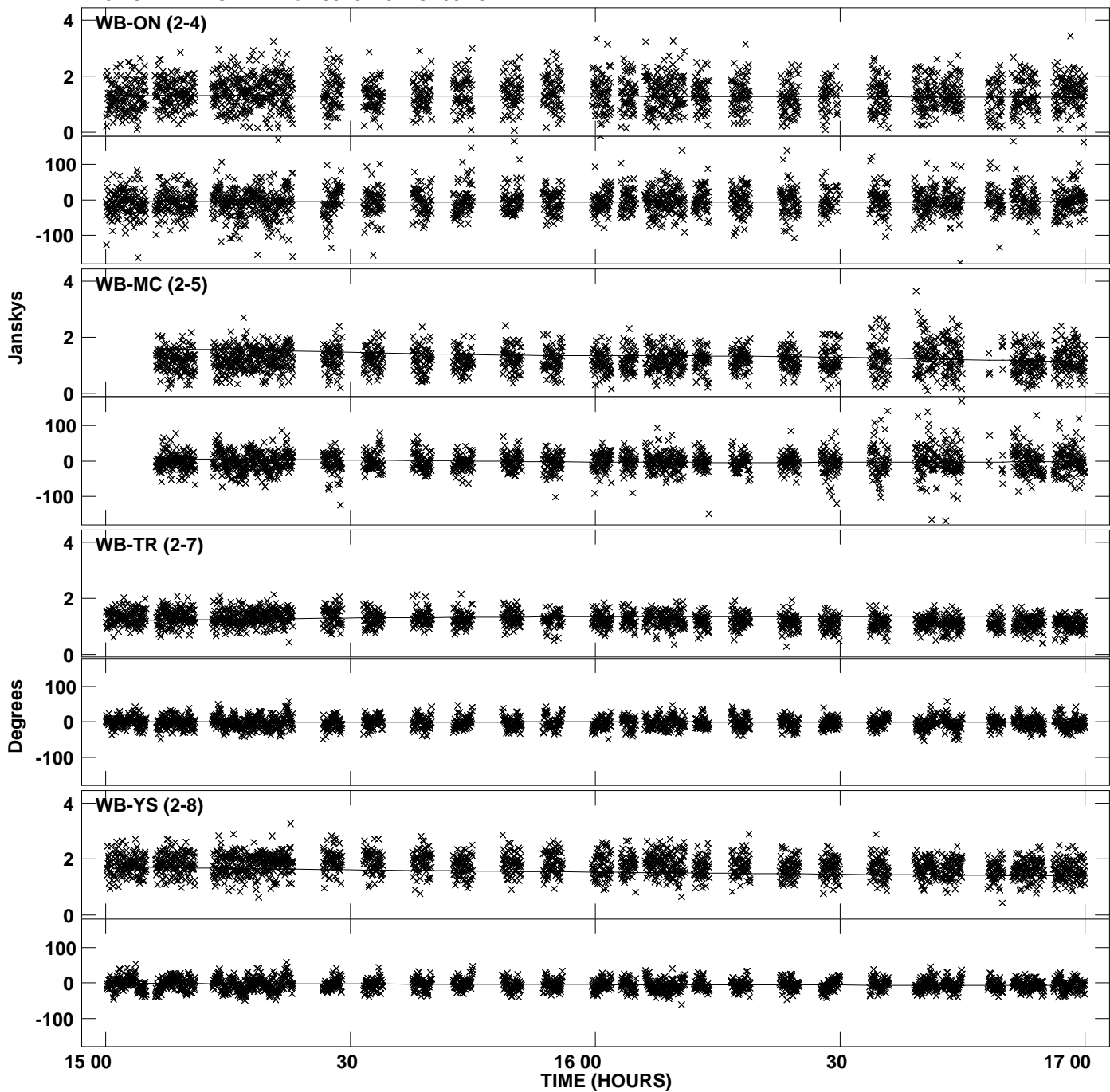

PLot file version 12 created 07-JUN-2013 14:39:31
Amplitude andPhase vs Time for 0528+134.MULTI.1 CL # 3
IF 3 CHAN 1 STK LL of 0528+134.ICL001.3

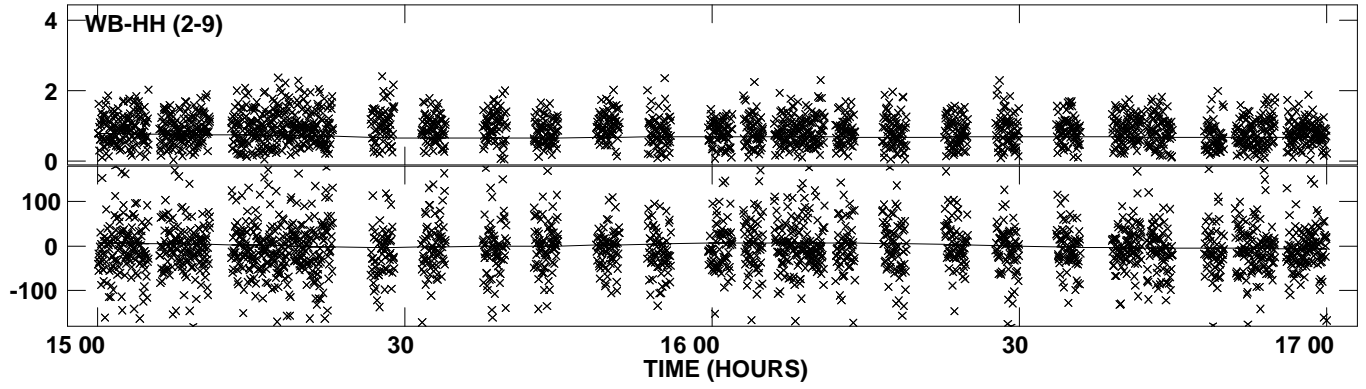

Plot file version 13 created 07-JUN-2013 14:39:31
Amplitude and Phase vs Time for 0528+134.MULTI.1 CL # 3
IF 4 CHAN 1 STK LL of 0528+134.ICL001.3

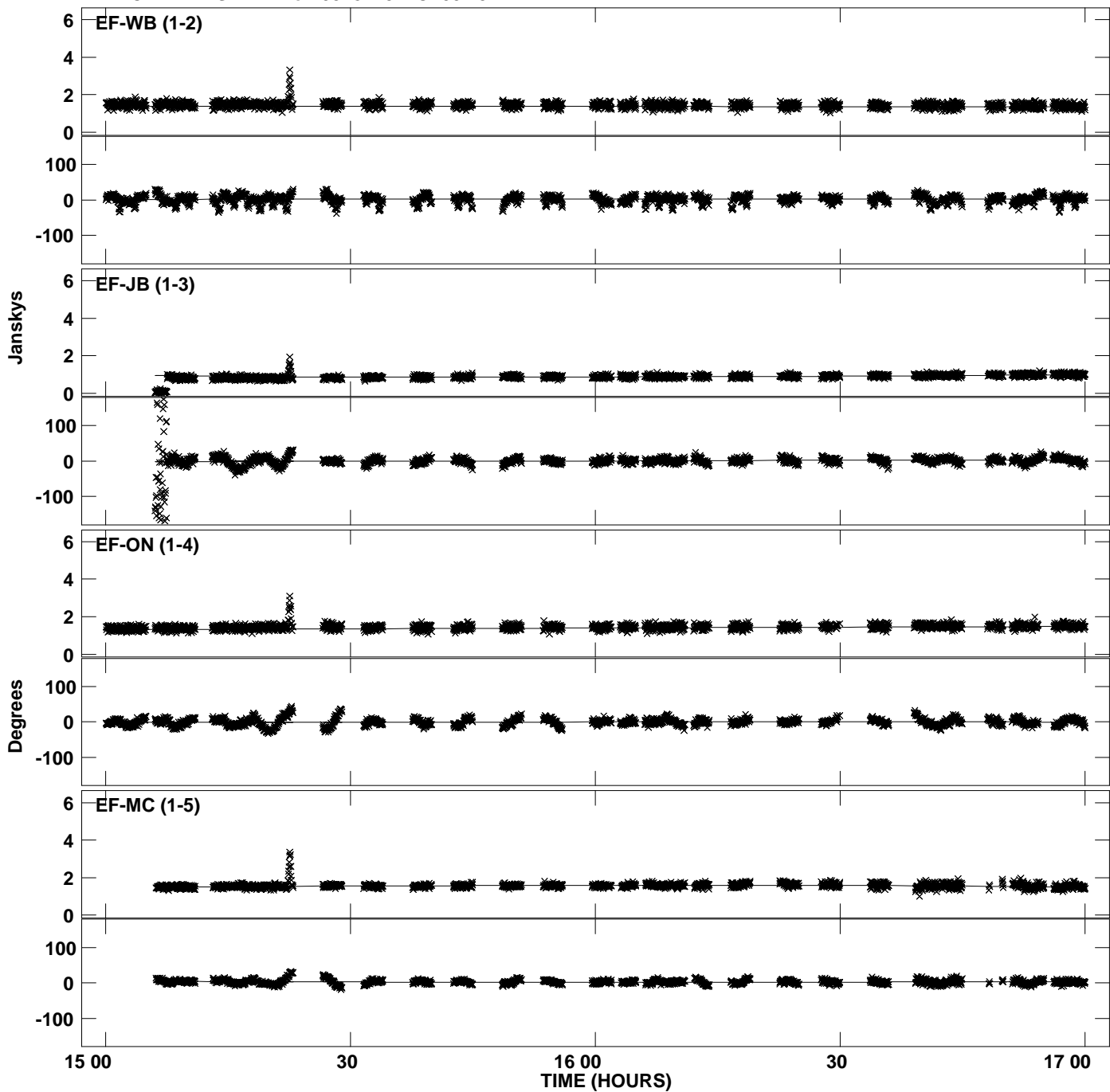

Plot file version 14 created 07-JUN-2013 14:39:31
Amplitude andPhase vs Time for 0528+134.MULTI.1 CL # 3
IF 4 CHAN 1 STK LL of 0528+134.ICL001.3

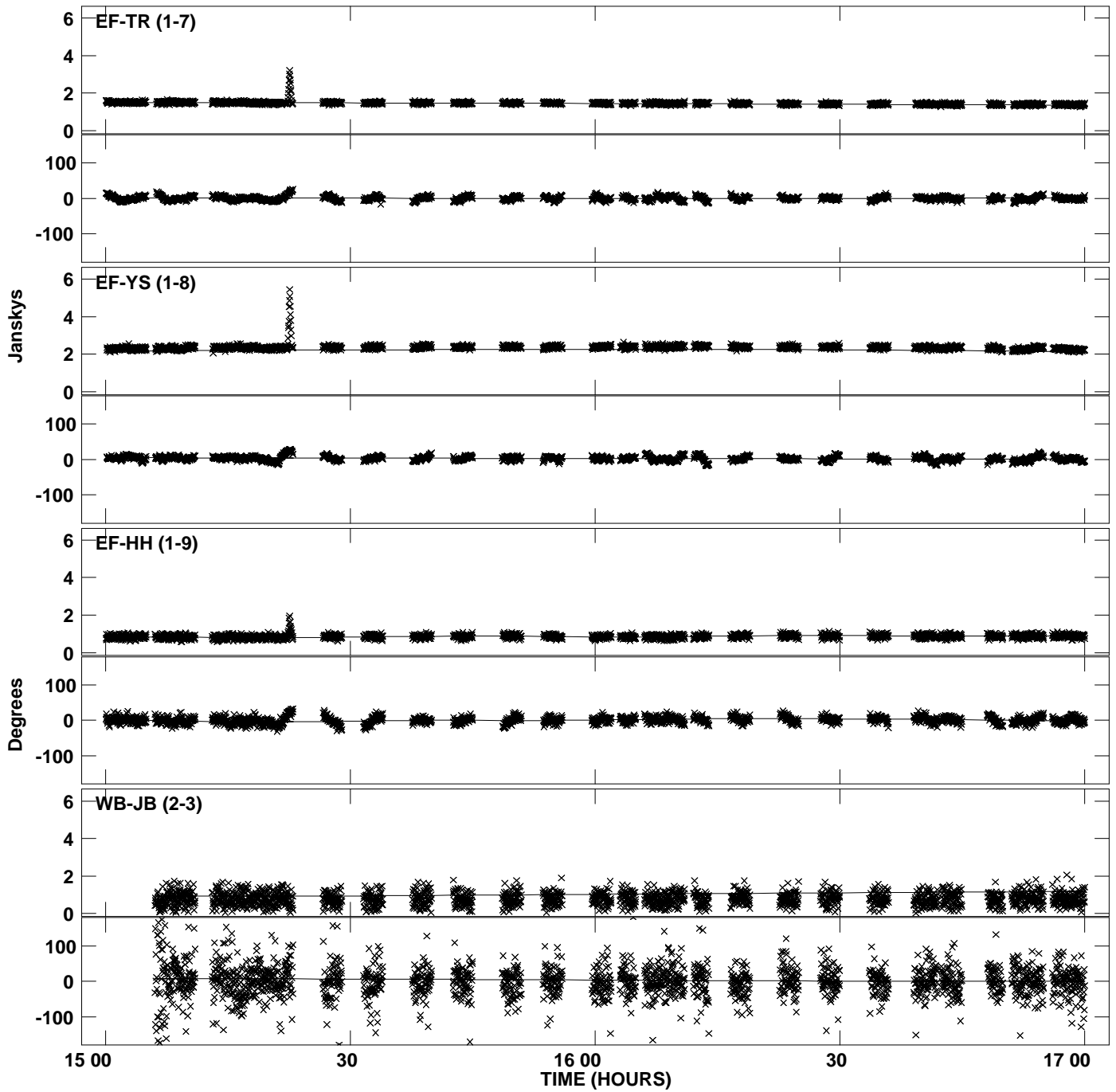

Plot file version 15 created 07-JUN-2013 14:39:31
Amplitude andPhase vs Time for 0528+134.MULTI.1 CL # 3
IF 4 CHAN 1 STK LL of 0528+134.ICL001.3

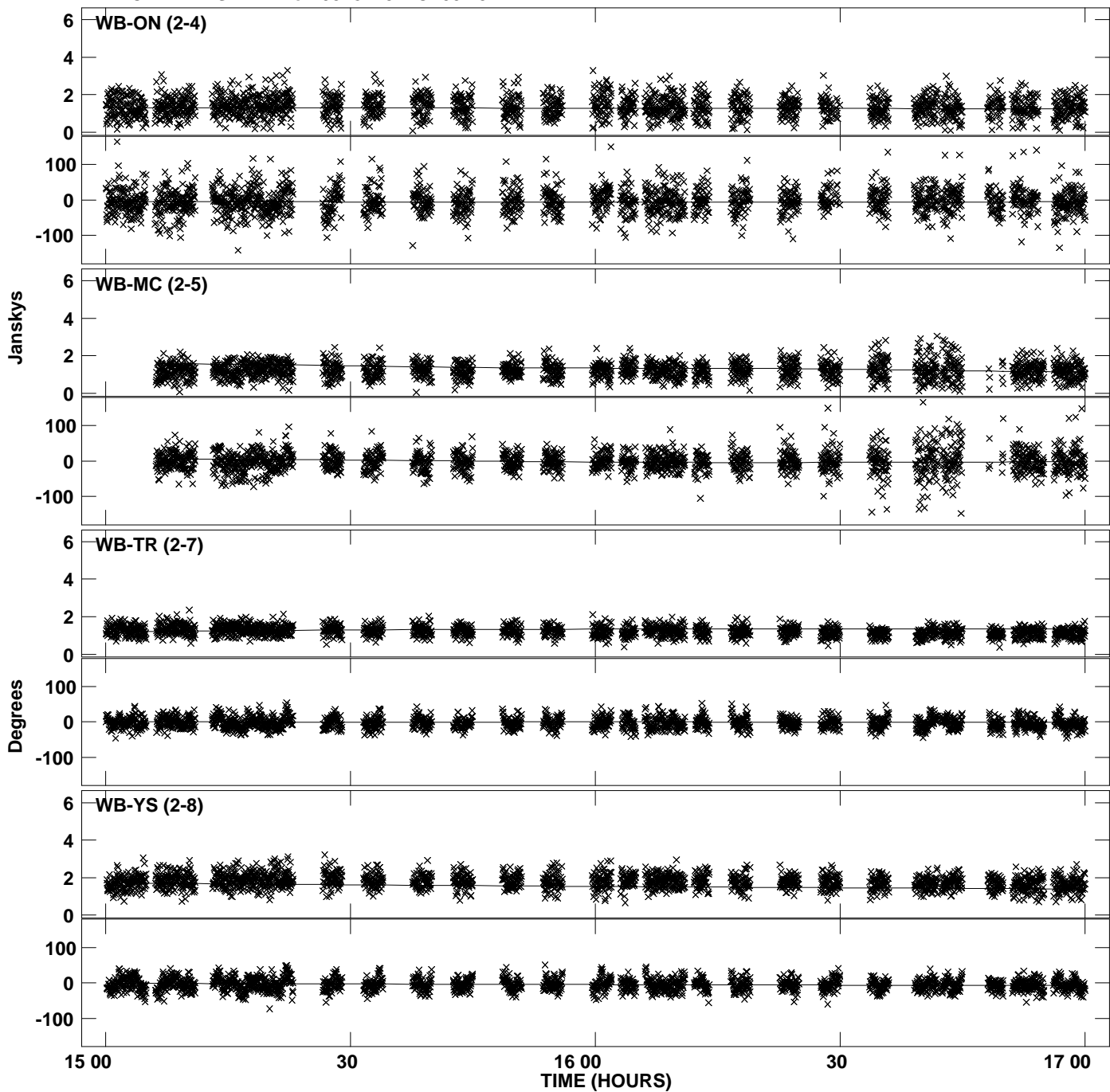

PLot file version 16 created 07-JUN-2013 14:39:31
Amplitude andPhase vs Time for 0528+134.MULTI.1 CL # 3
IF 4 CHAN 1 STK LL of 0528+134.ICL001.3

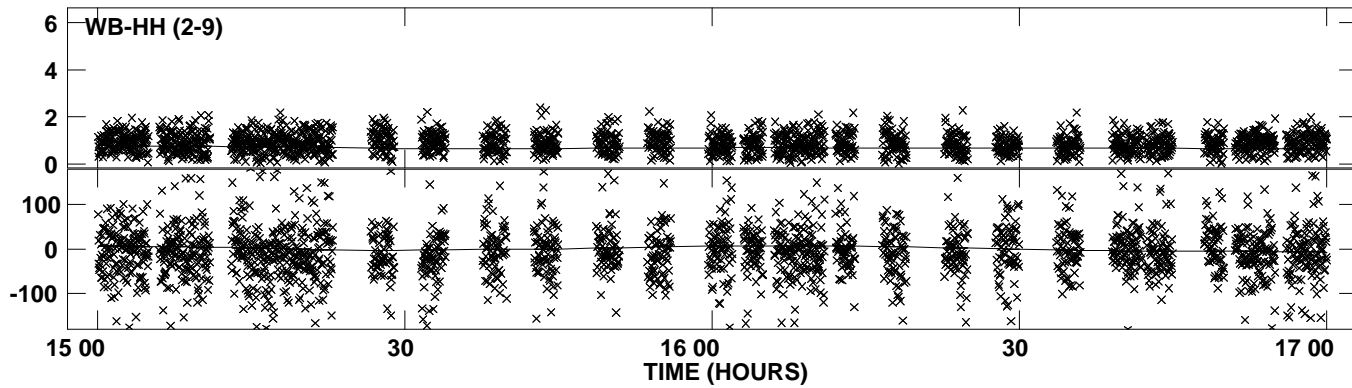

Plot file version 17 created 07-JUN-2013 14:39:31
Amplitude andPhase vs Time for 0528+134.MULTI.1 CL # 3
IF 5 CHAN 1 STK LL of 0528+134.ICL001.3

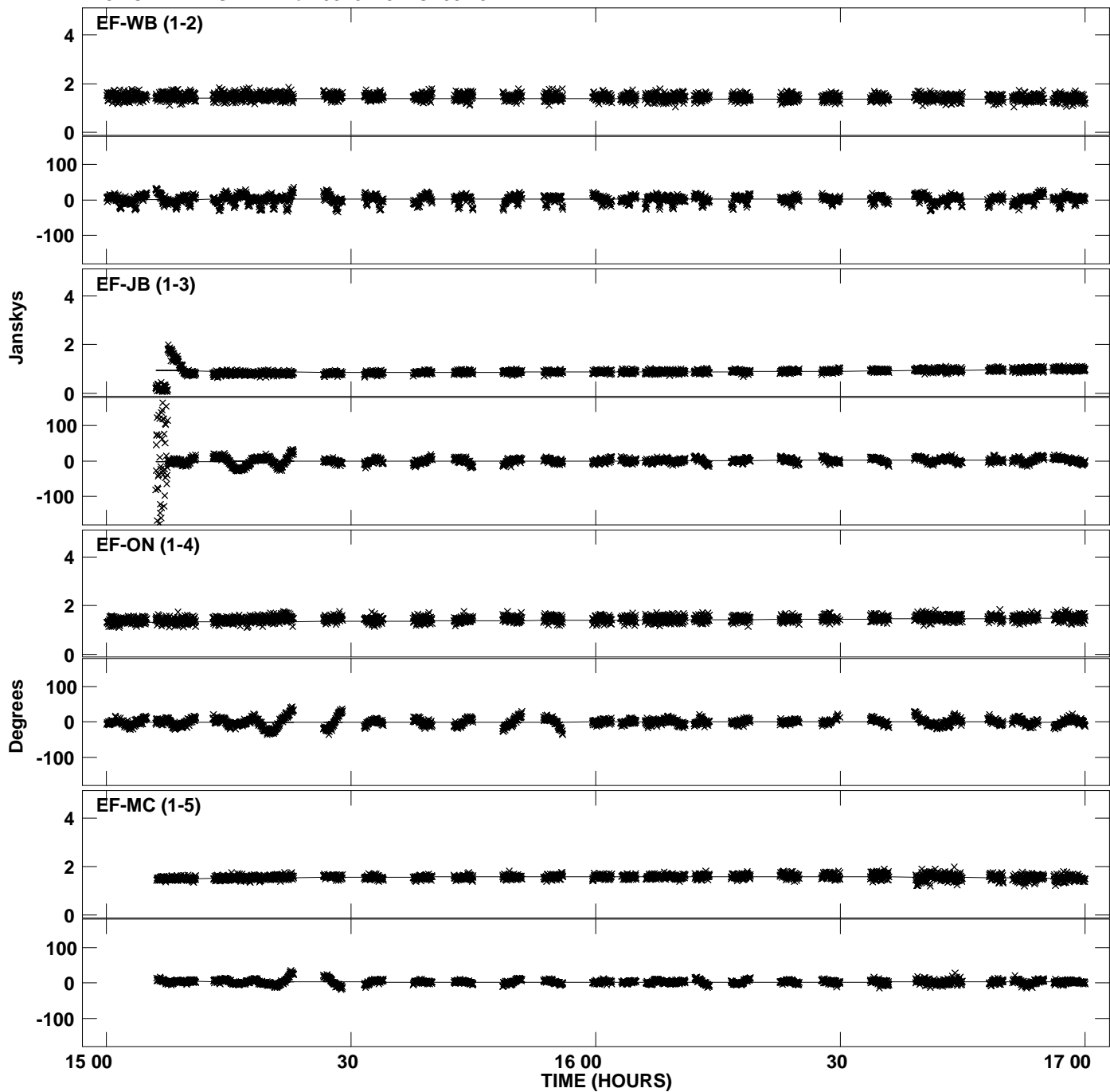

Plot file version 18 created 07-JUN-2013 14:39:31
Amplitude and Phase vs Time for 0528+134.MULTI.1 CL # 3
IF 5 CHAN 1 STK LL of 0528+134.ICL001.3

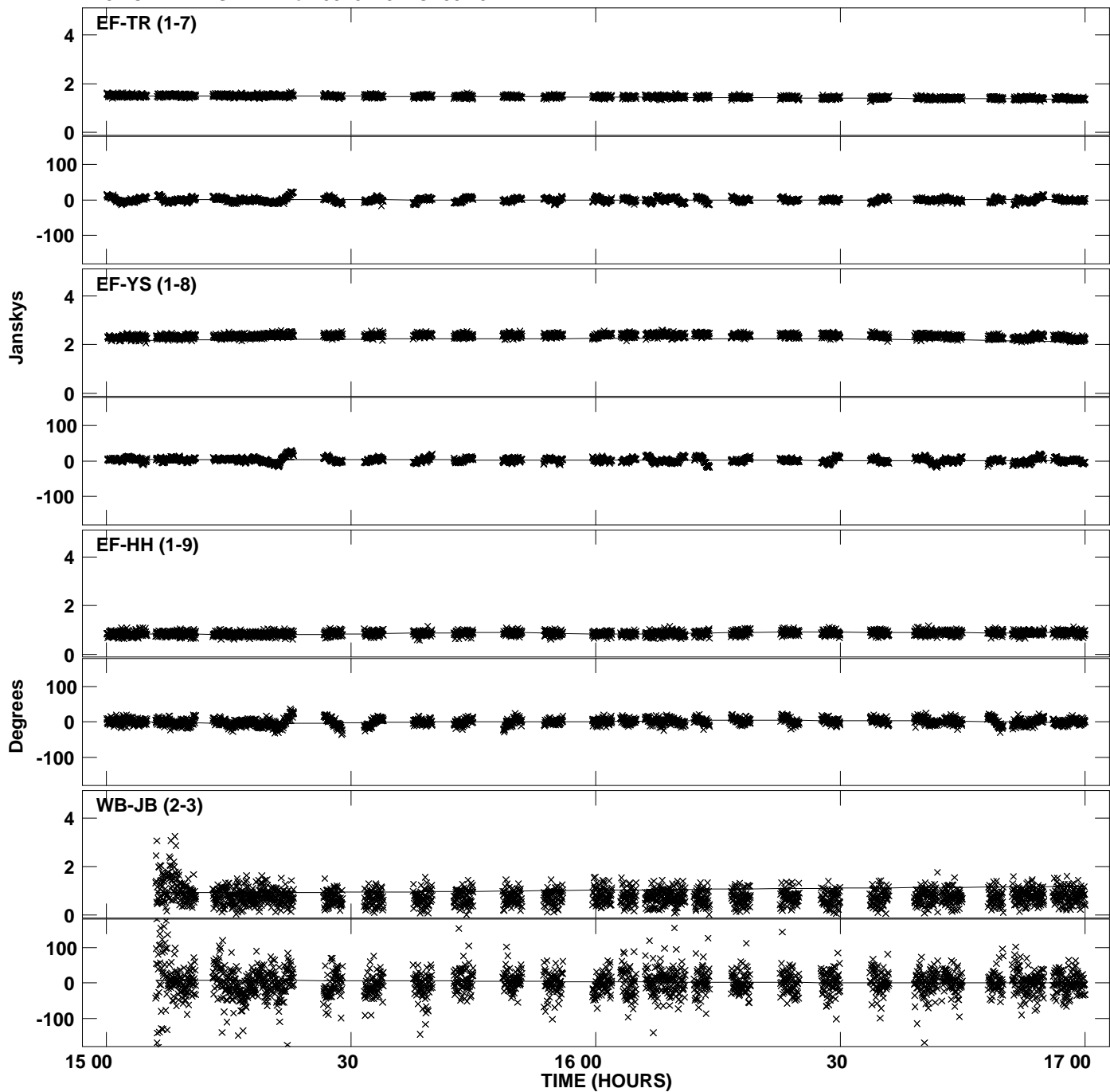

Plot file version 19 created 07-JUN-2013 14:39:32
Amplitude andPhase vs Time for 0528+134.MULTI.1 CL # 3
IF 5 CHAN 1 STK LL of 0528+134.ICL001.3

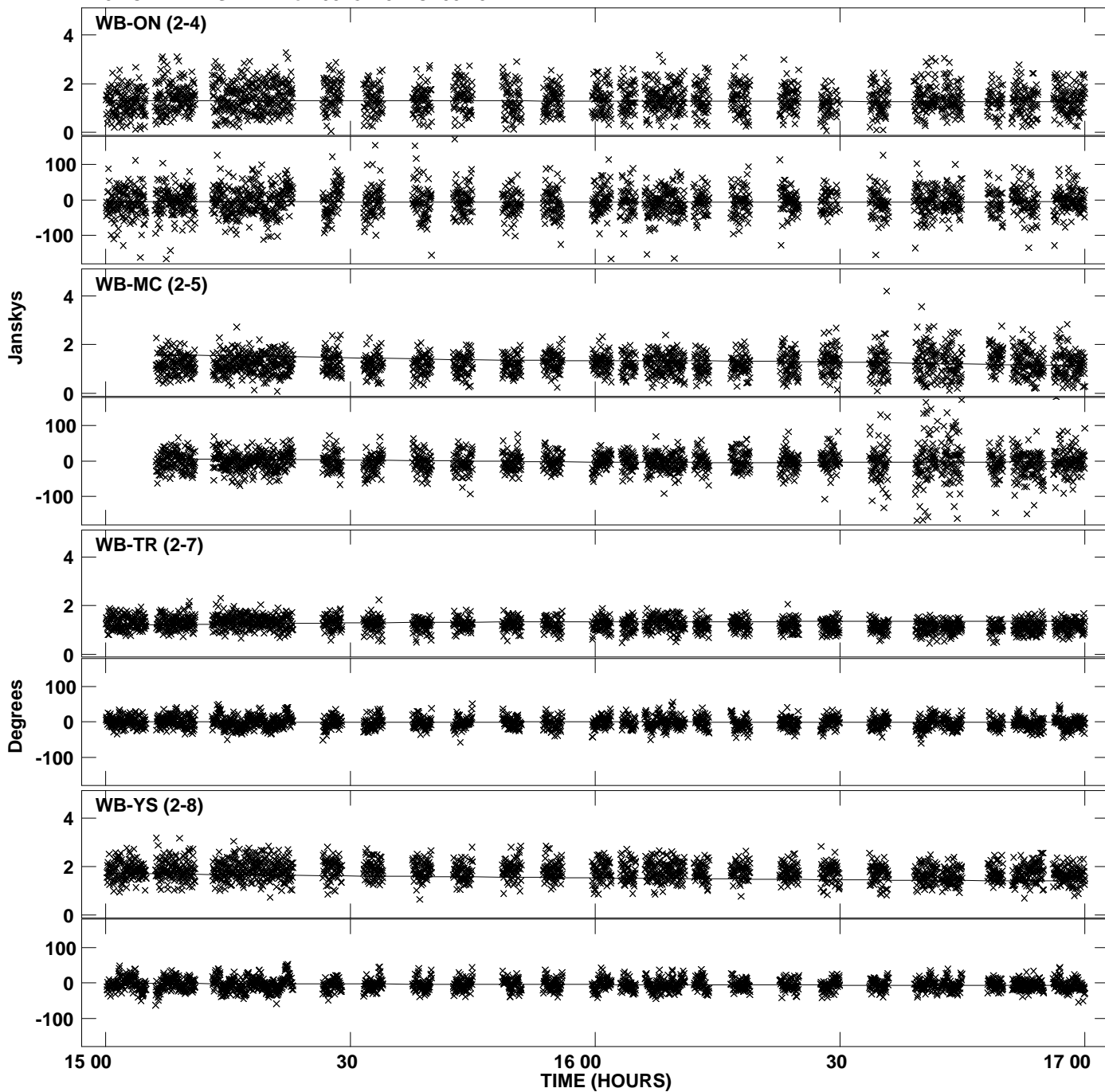

Plot file version 20 created 07-JUN-2013 14:39:32
Amplitude and Phase vs Time for 0528+134.MULTI.1 CL # 3
IF 5 CHAN 1 STK LL of 0528+134.ICL001.3

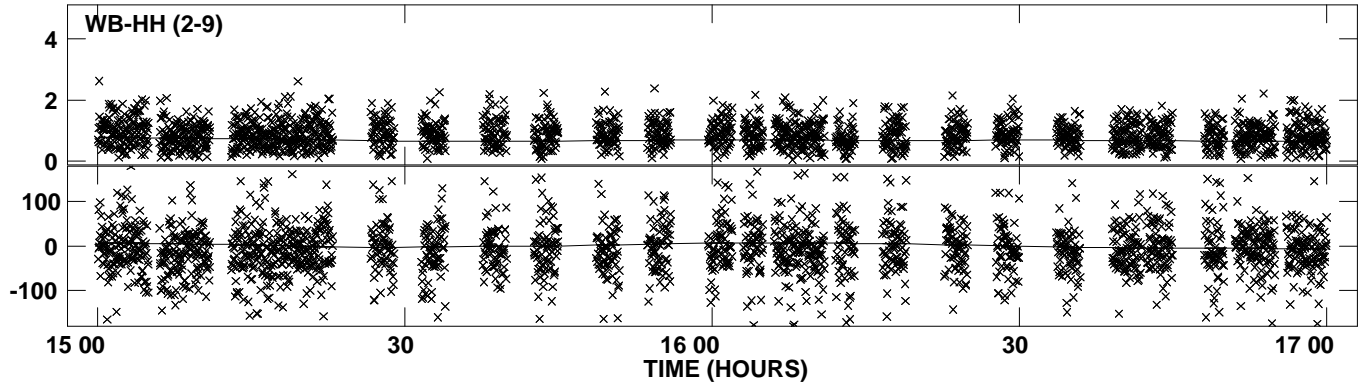

Plot file version 21 created 07-JUN-2013 14:39:32
Amplitude and Phase vs Time for 0528+134.MULTI.1 CL # 3
IF 6 CHAN 1 STK LL of 0528+134.ICL001.3

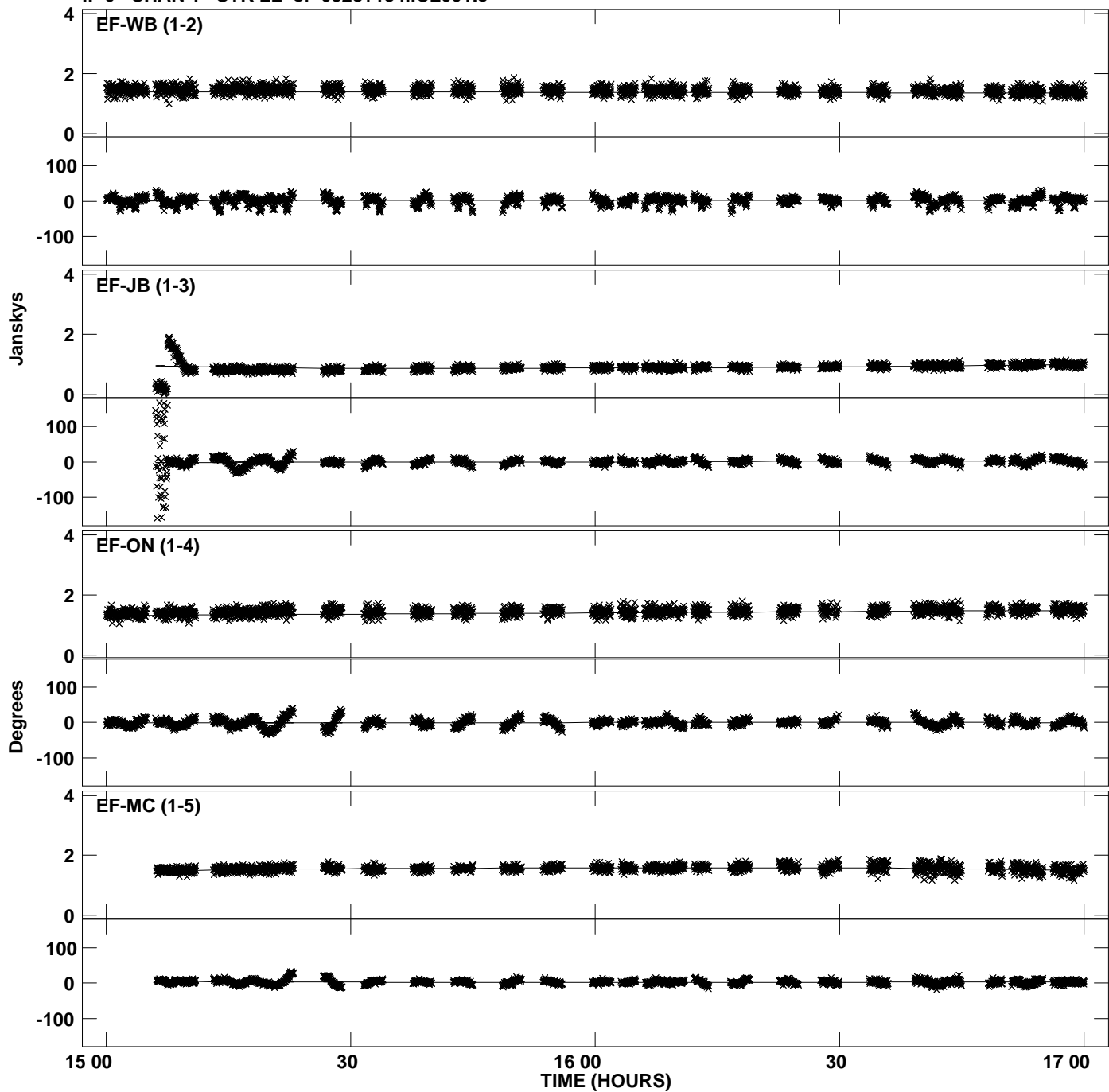

Plot file version 22 created 07-JUN-2013 14:39:32
Amplitude and Phase vs Time for 0528+134.MULTI.1 CL # 3
IF 6 CHAN 1 STK LL of 0528+134.ICL001.3

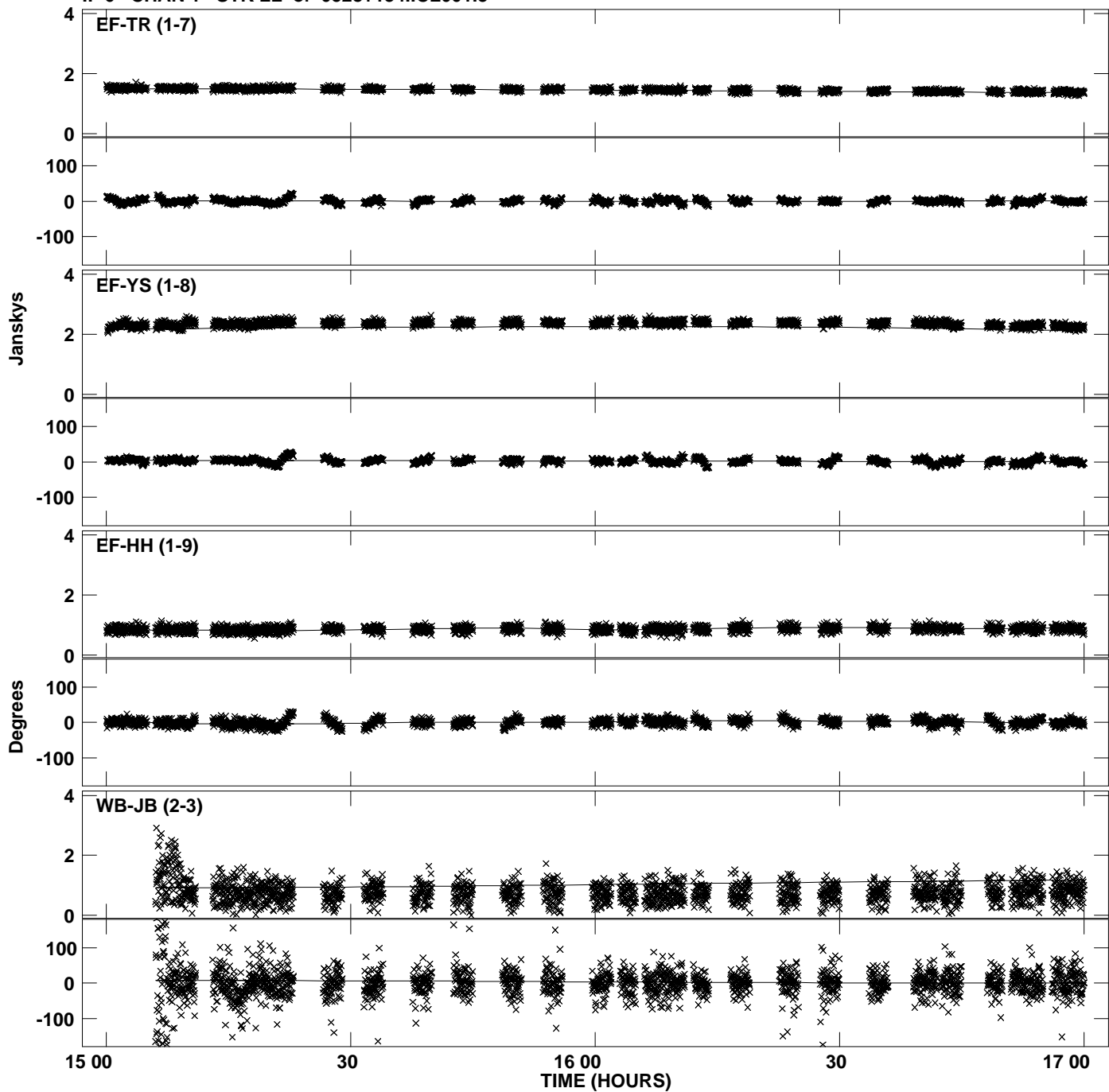

Plot file version 23 created 07-JUN-2013 14:39:32
Amplitude andPhase vs Time for 0528+134.MULTI.1 CL # 3
IF 6 CHAN 1 STK LL of 0528+134.ICL001.3

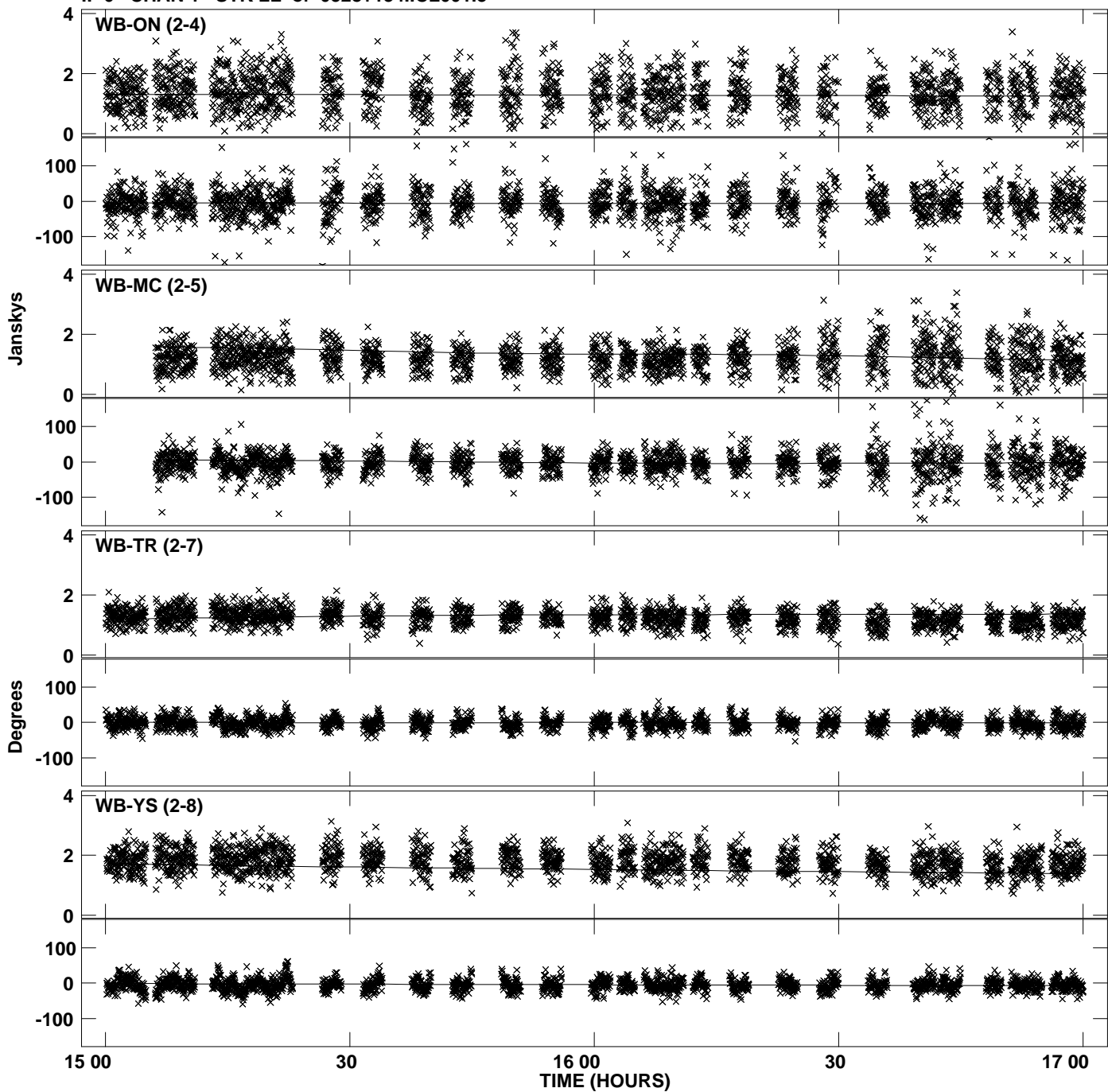

PLot file version 24 created 07-JUN-2013 14:39:32
Amplitude andPhase vs Time for 0528+134.MULTI.1 CL # 3
IF 6 CHAN 1 STK LL of 0528+134.ICL001.3

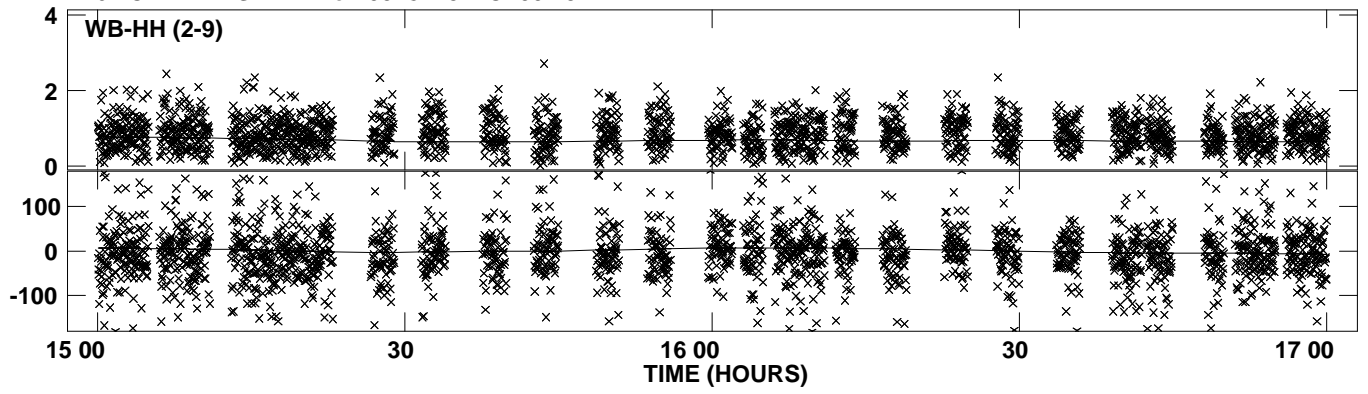

Plot file version 25 created 07-JUN-2013 14:39:32
Amplitude andPhase vs Time for 0528+134.MULTI.1 CL # 3
IF 7 CHAN 1 STK LL of 0528+134.ICL001.3

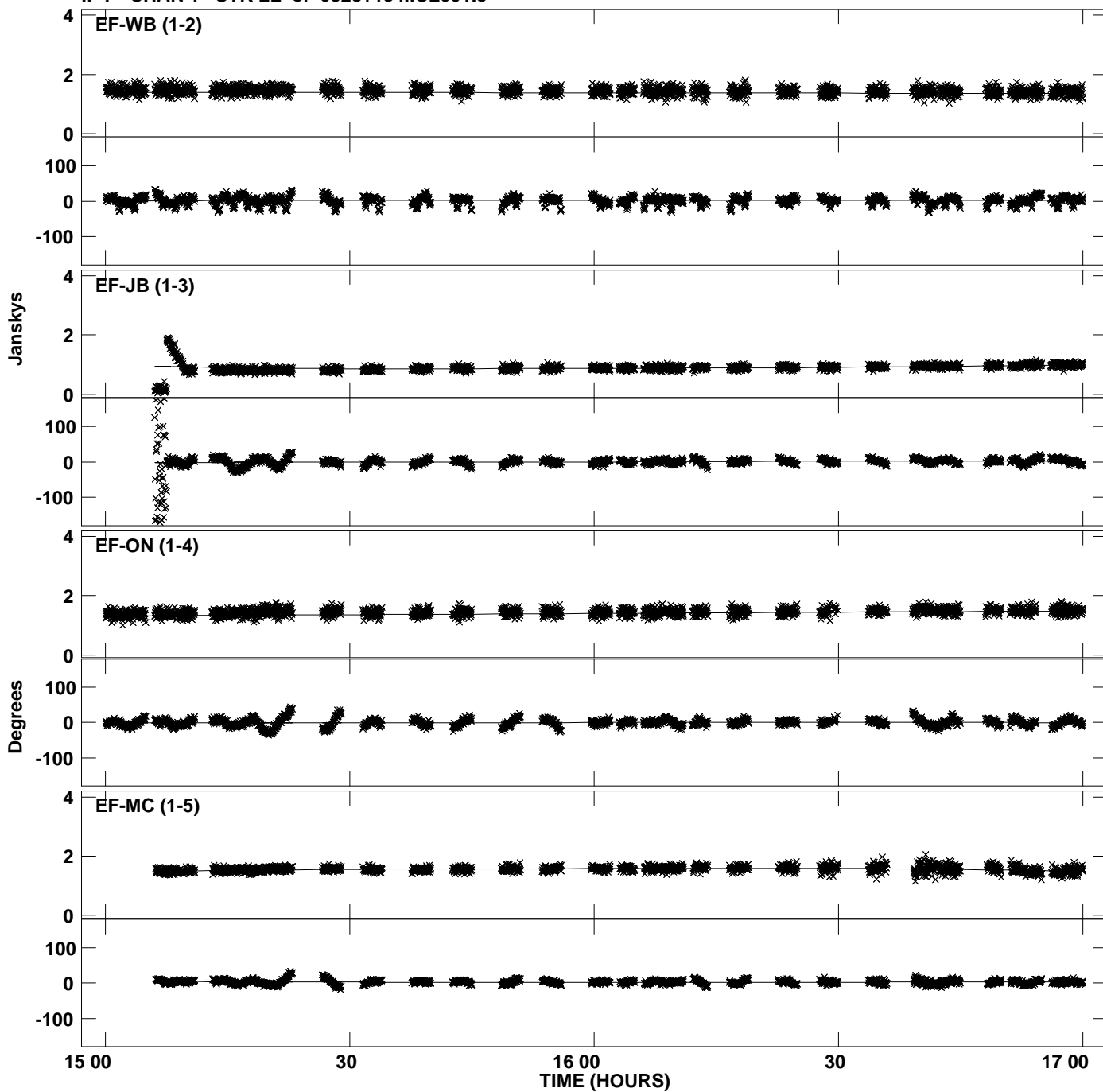

Plot file version 26 created 07-JUN-2013 14:39:32
Amplitude and Phase vs Time for 0528+134.MULTI.1 CL # 3
IF 7 CHAN 1 STK LL of 0528+134.ICL001.3

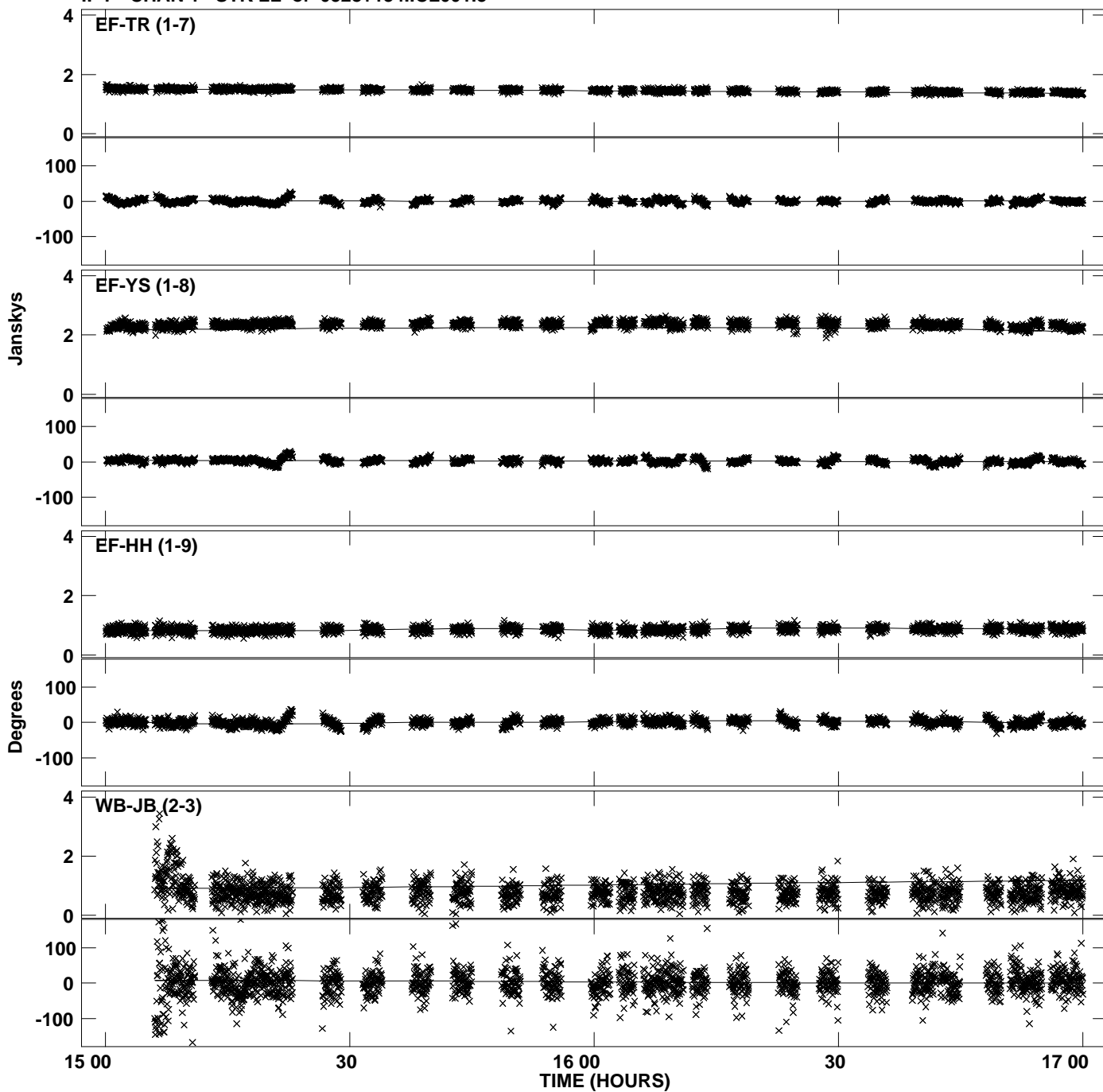

Plot file version 27 created 07-JUN-2013 14:39:32
Amplitude andPhase vs Time for 0528+134.MULTI.1 CL # 3
IF 7 CHAN 1 STK LL of 0528+134.ICL001.3

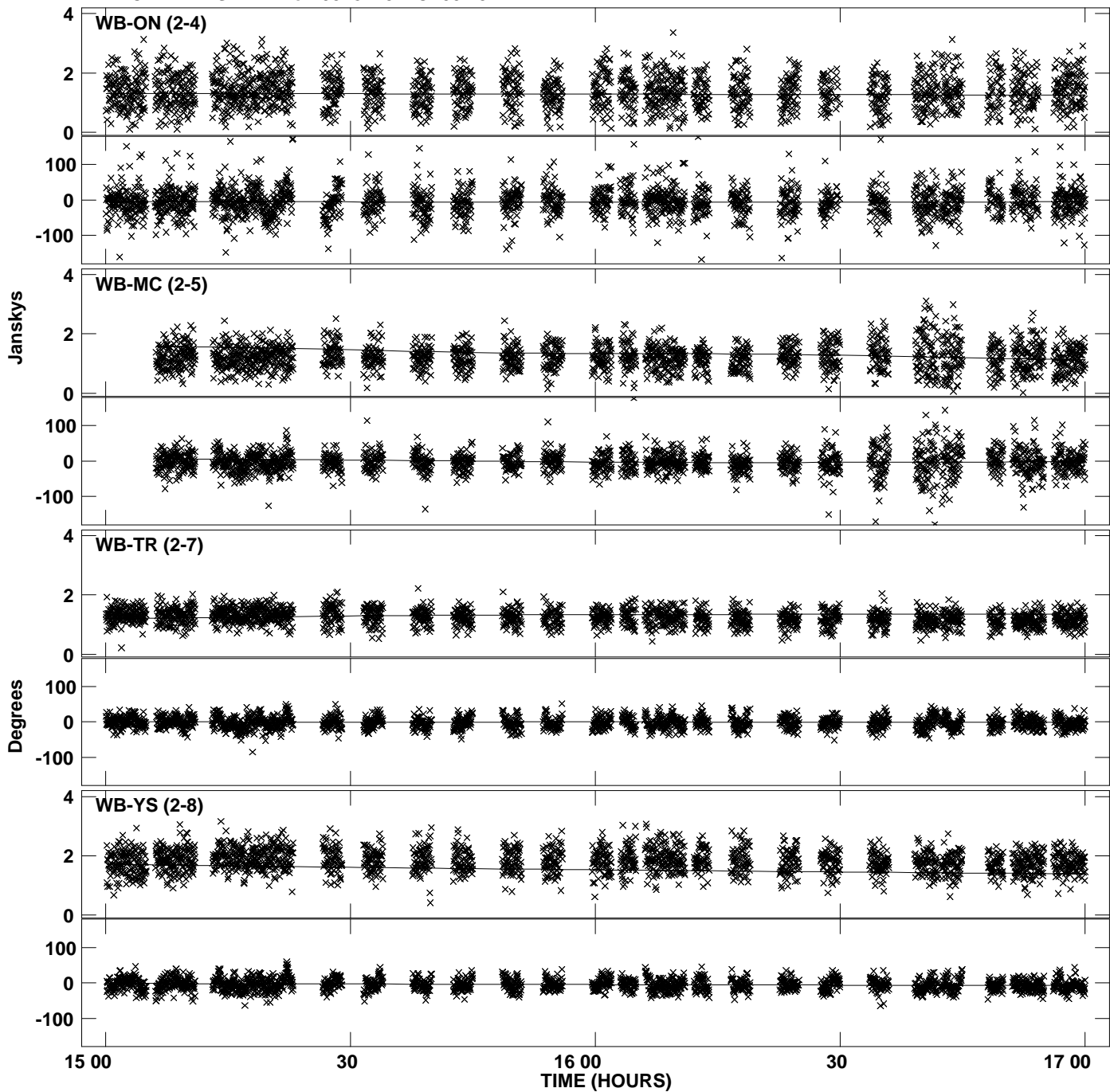

Plot file version 28 created 07-JUN-2013 14:39:32
Amplitude andPhase vs Time for 0528+134.MULTI.1 CL # 3
IF 7 CHAN 1 STK LL of 0528+134.ICL001.3

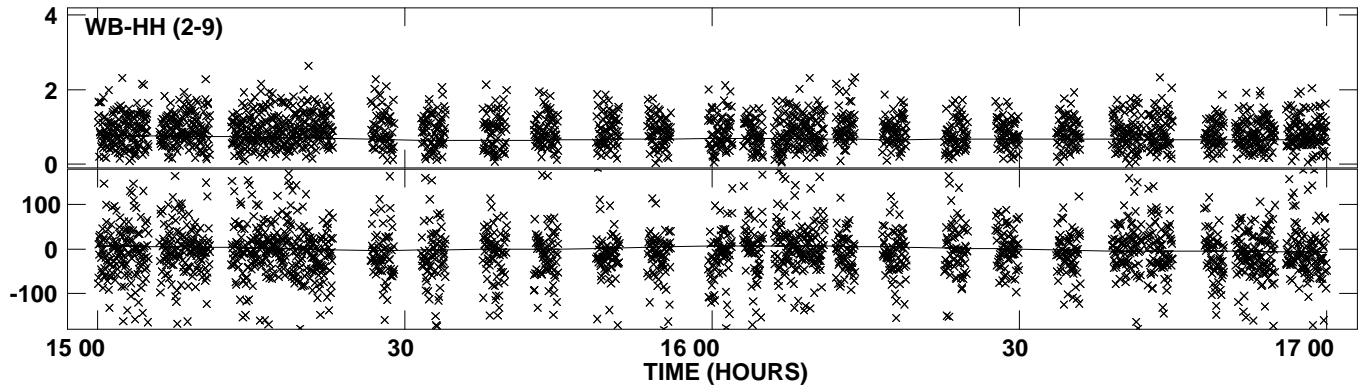

Plot file version 29 created 07-JUN-2013 14:39:32
Amplitude andPhase vs Time for 0528+134.MULTI.1 CL # 3
IF 8 CHAN 1 STK LL of 0528+134.ICL001.3

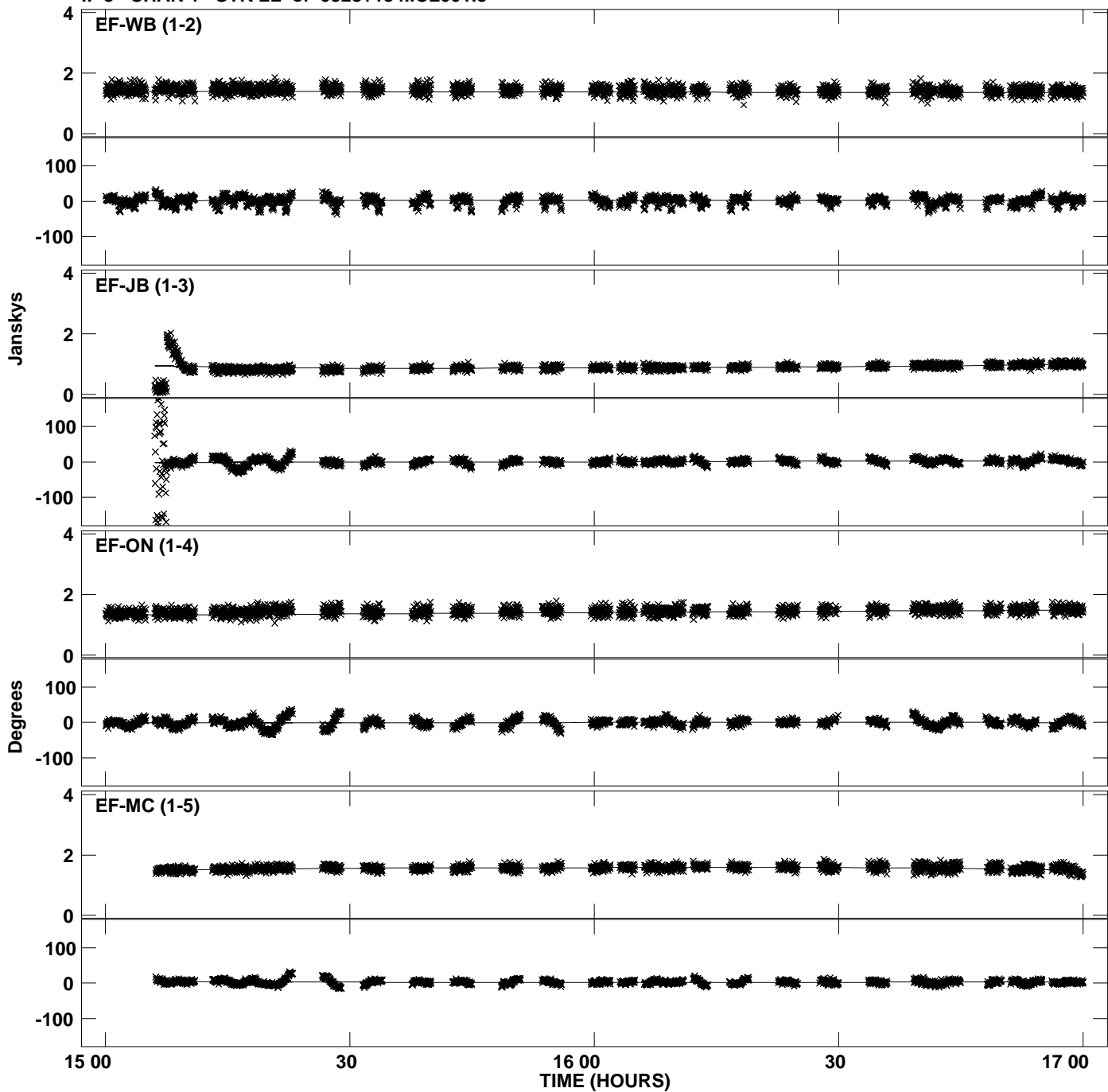

Plot file version 30 created 07-JUN-2013 14:39:32
Amplitude and Phase vs Time for 0528+134.MULTI.1 CL # 3
IF 8 CHAN 1 STK LL of 0528+134.ICL001.3

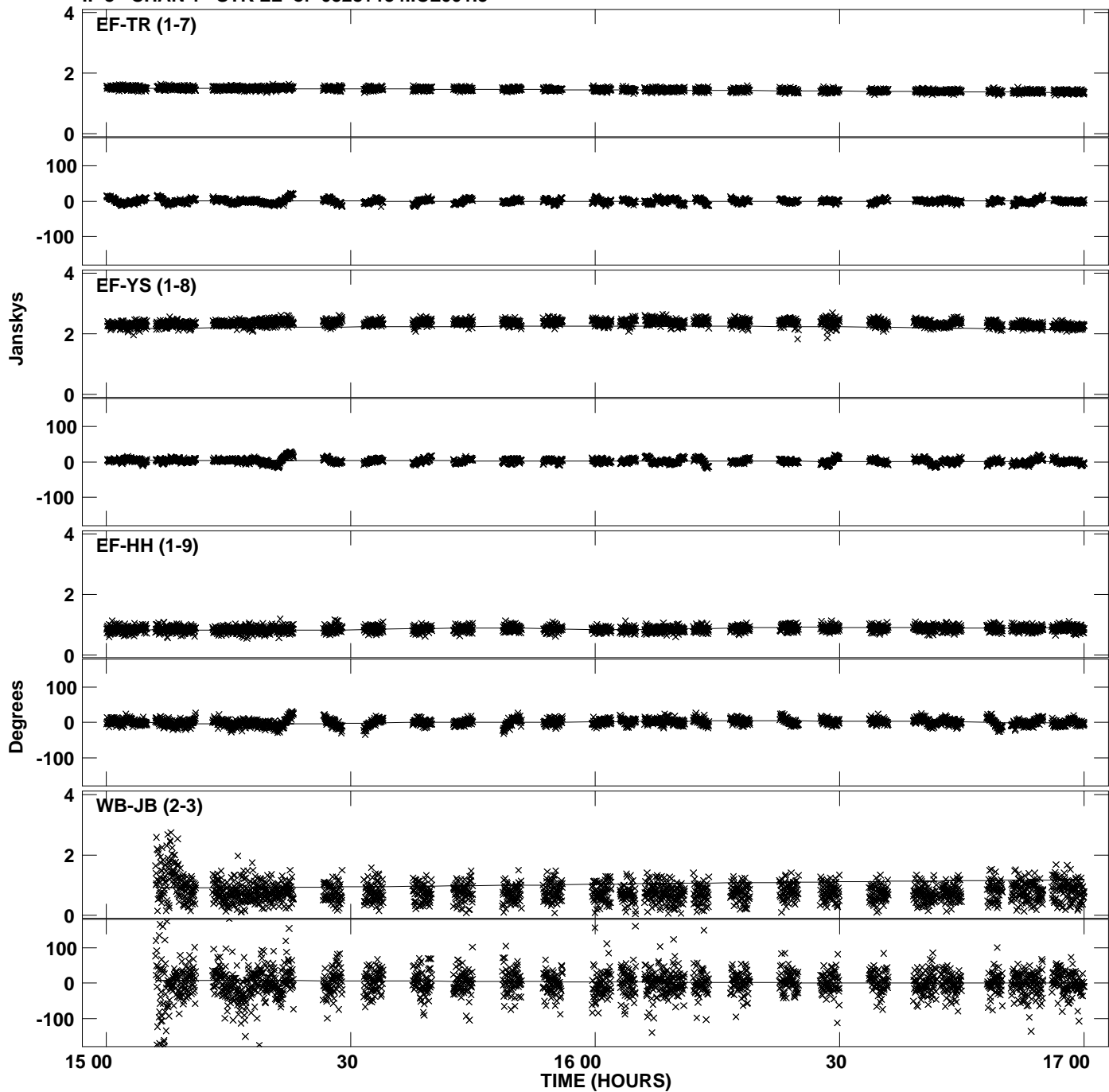

Plot file version 31 created 07-JUN-2013 14:39:32
Amplitude andPhase vs Time for 0528+134.MULTI.1 CL # 3
IF 8 CHAN 1 STK LL of 0528+134.ICL001.3

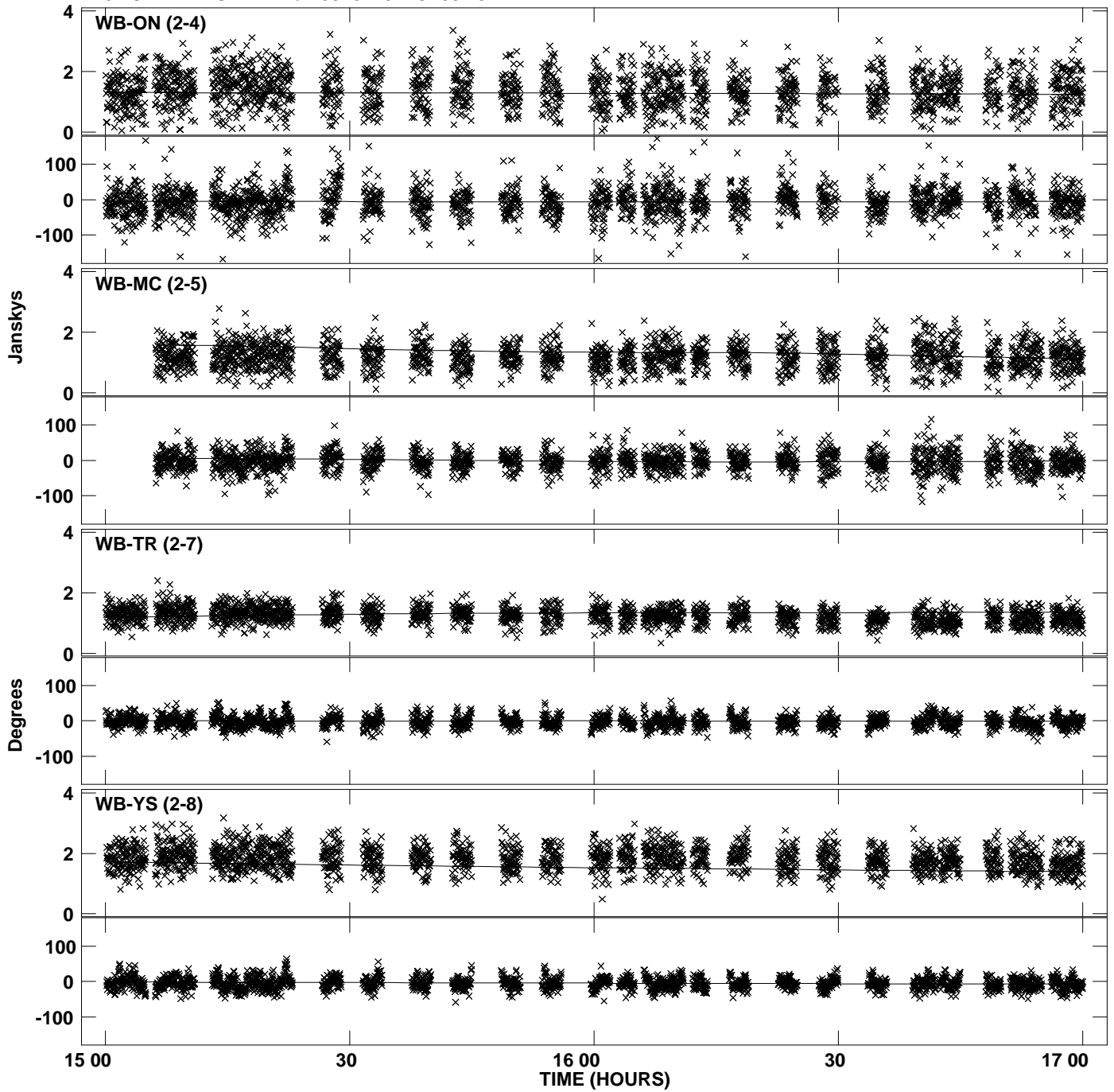

PLot file version 32 created 07-JUN-2013 14:39:32
Amplitude andPhase vs Time for 0528+134.MULTI.1 CL # 3
IF 8 CHAN 1 STK LL of 0528+134.ICL001.3

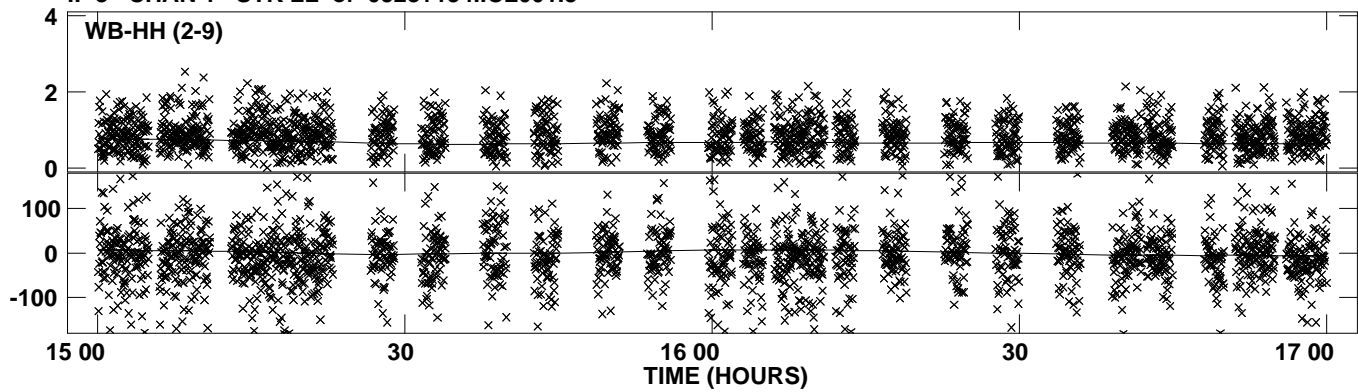

Plot file version 33 created 07-JUN-2013 14:39:33
Amplitude andPhase vs Time for 0528+134.MULTI.1 CL # 3
IF 1 CHAN 1 STK RR of 0528+134.ICL001.3

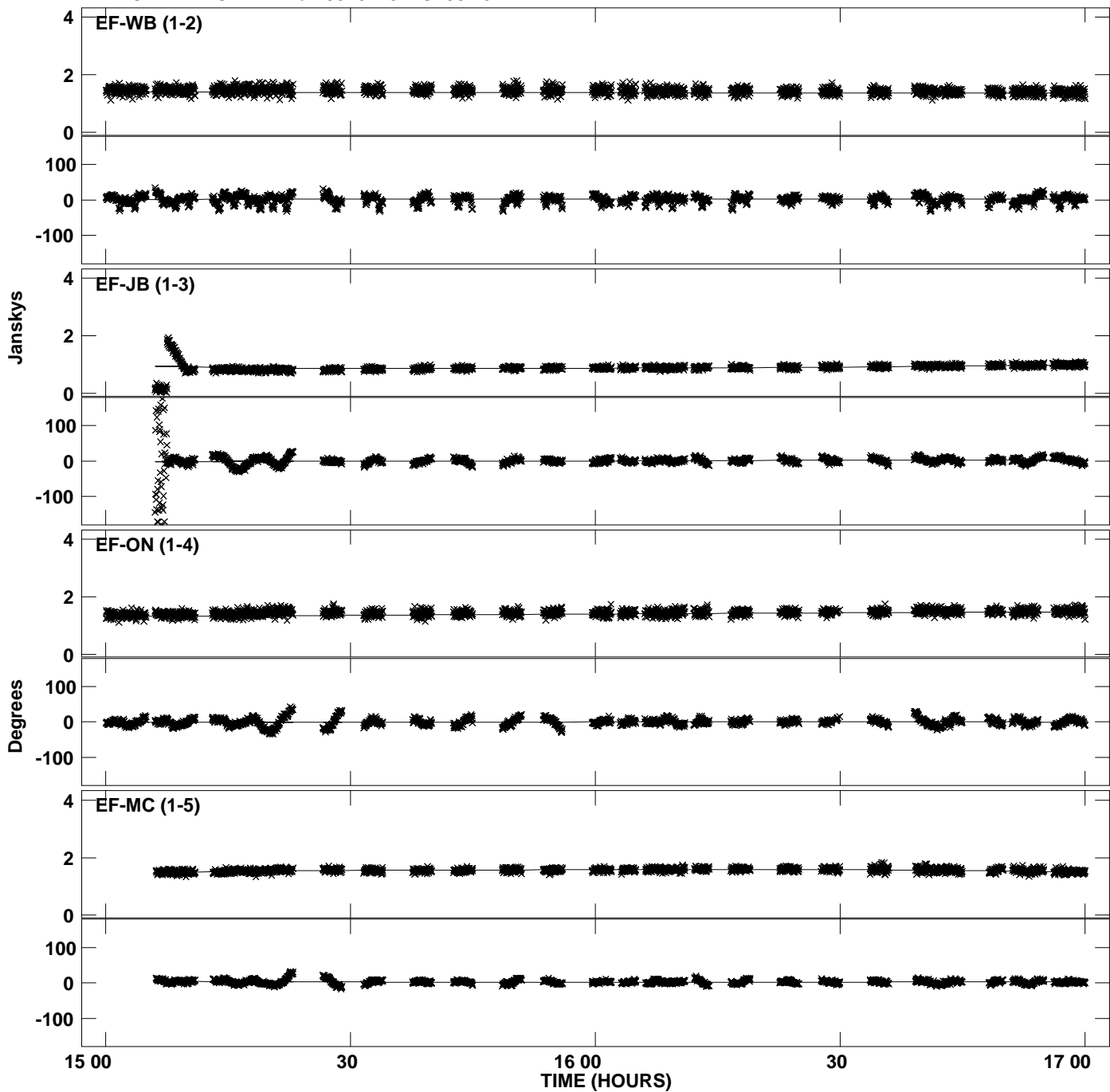

Plot file version 34 created 07-JUN-2013 14:39:33
Amplitude and Phase vs Time for 0528+134.MULTI.1 CL # 3
IF 1 CHAN 1 STK RR of 0528+134.ICL001.3

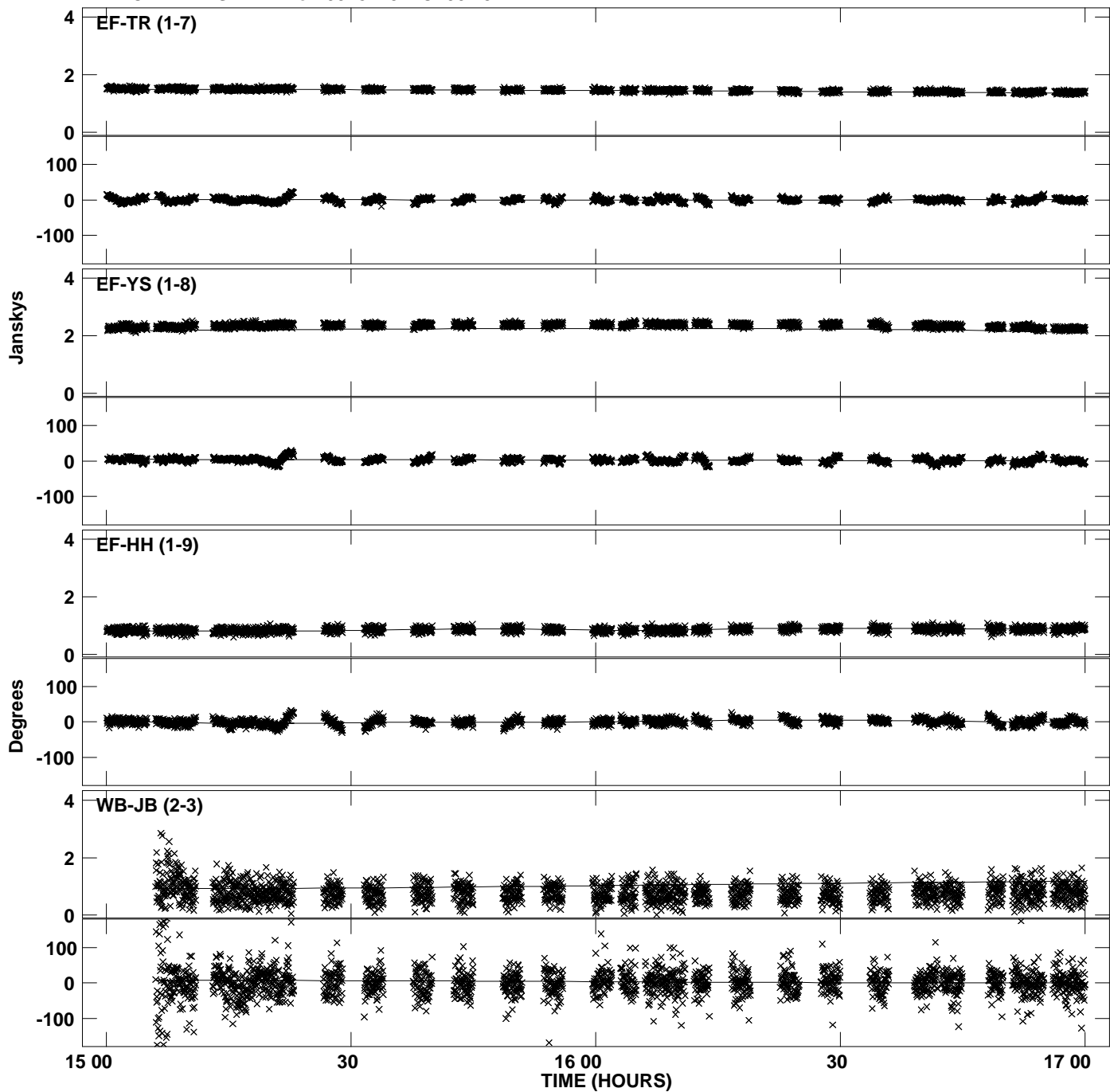

Plot file version 35 created 07-JUN-2013 14:39:33
Amplitude andPhase vs Time for 0528+134.MULTI.1 CL # 3
IF 1 CHAN 1 STK RR of 0528+134.ICL001.3

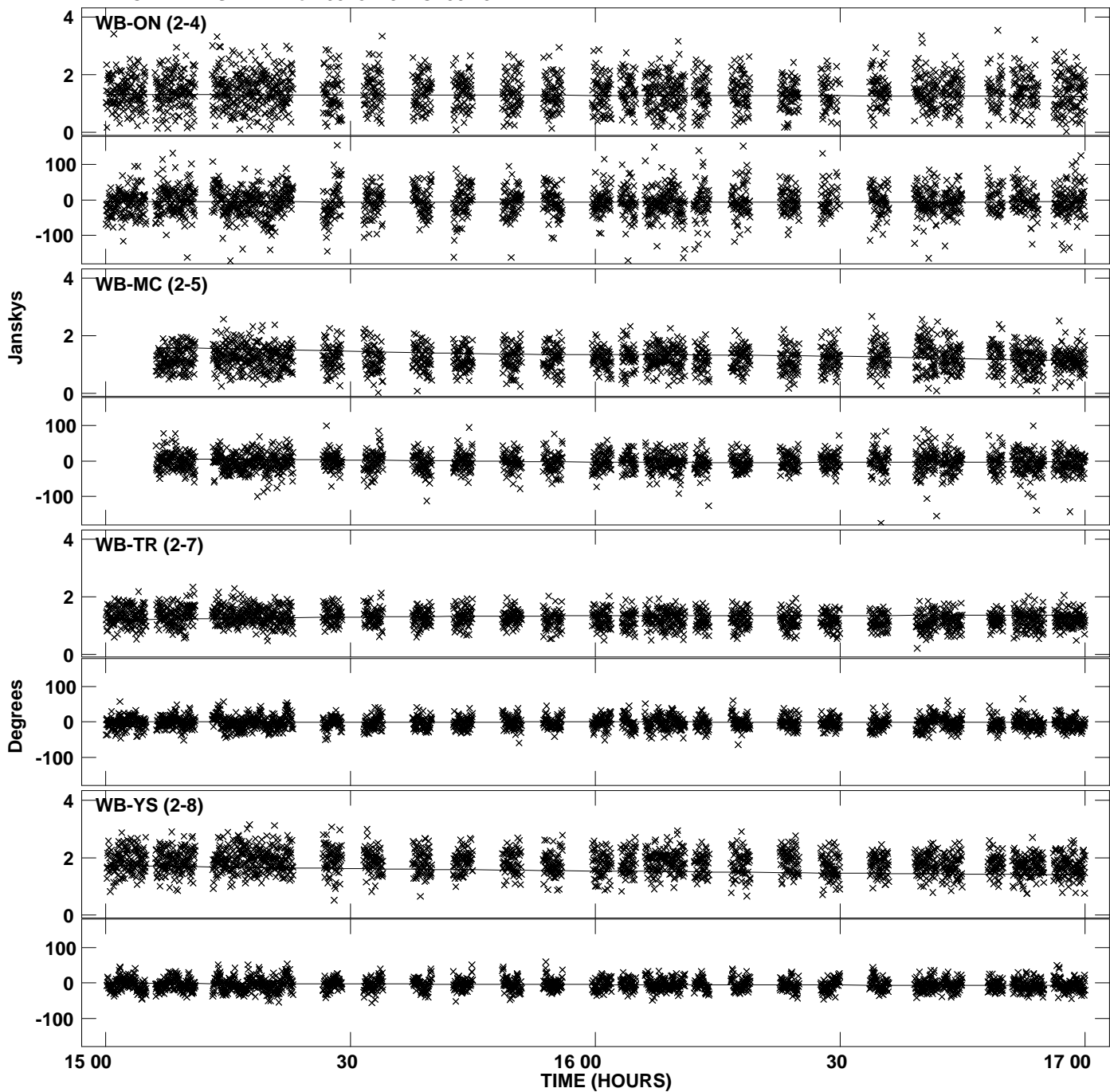

PLot file version 36 created 07-JUN-2013 14:39:33
Amplitude andPhase vs Time for 0528+134.MULTI.1 CL # 3
IF 1 CHAN 1 STK RR of 0528+134.ICL001.3

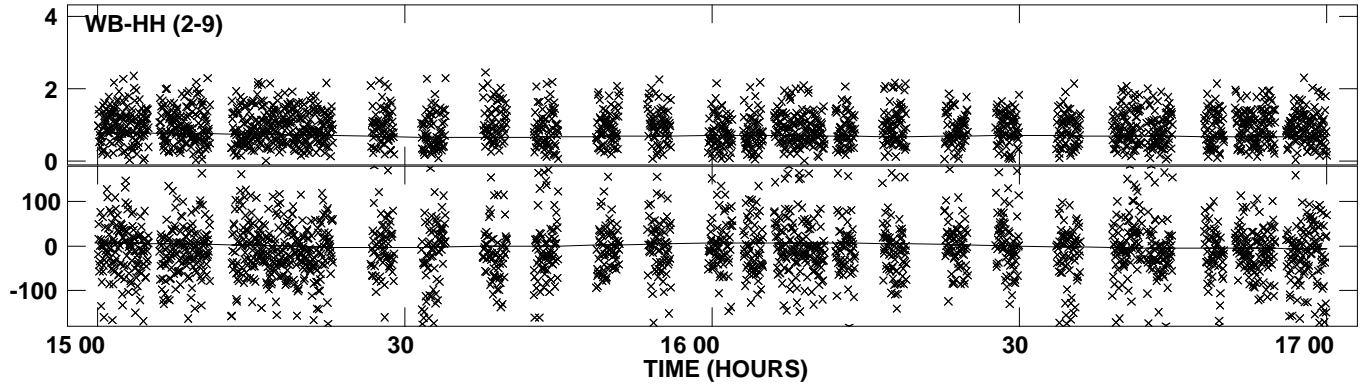

Plot file version 37 created 07-JUN-2013 14:39:33
Amplitude andPhase vs Time for 0528+134.MULTI.1 CL # 3
IF 2 CHAN 1 STK RR of 0528+134.ICL001.3

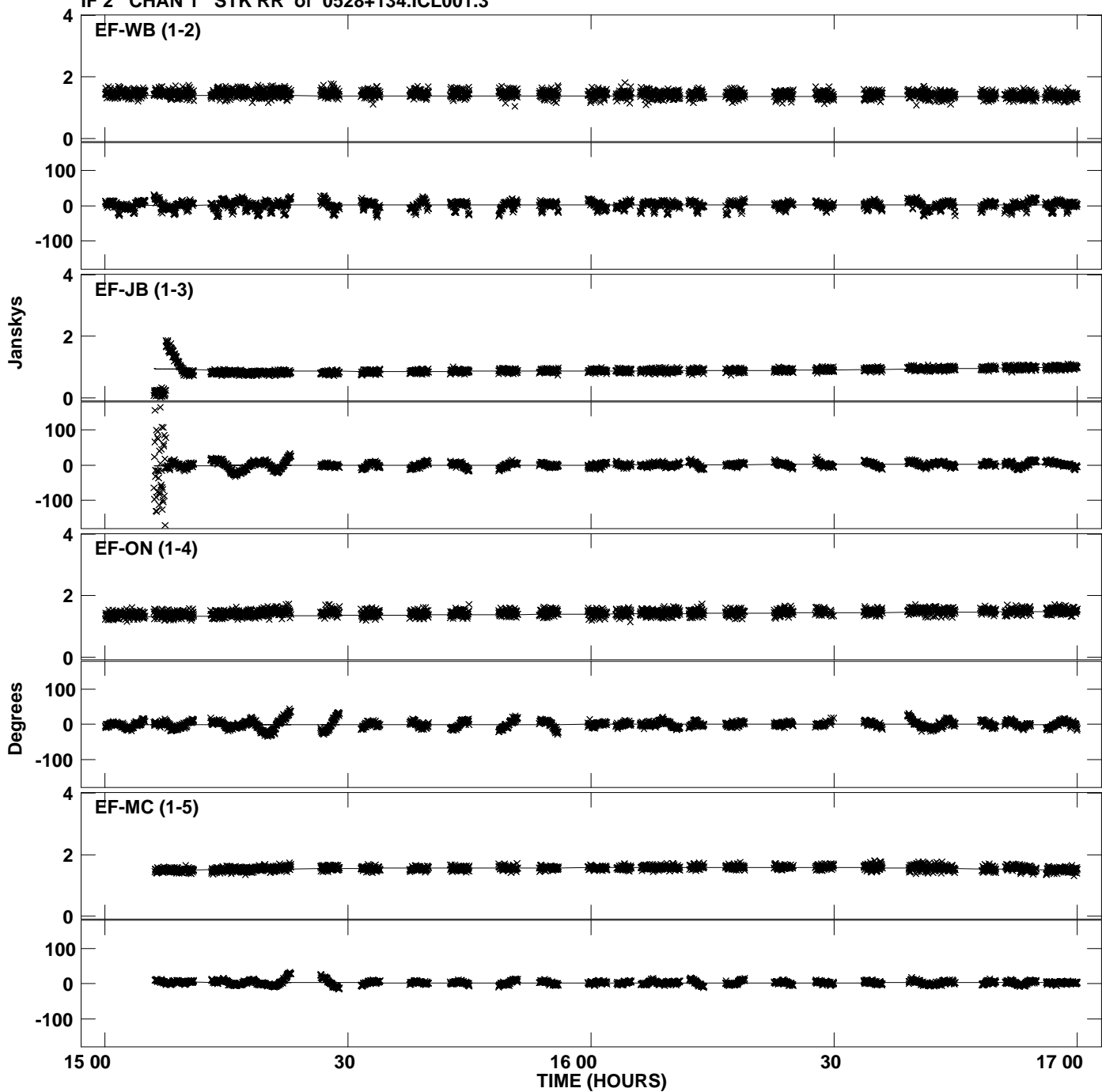

Plot file version 38 created 07-JUN-2013 14:39:33
Amplitude and Phase vs Time for 0528+134.MULTI.1 CL # 3
IF 2 CHAN 1 STK RR of 0528+134.ICL001.3

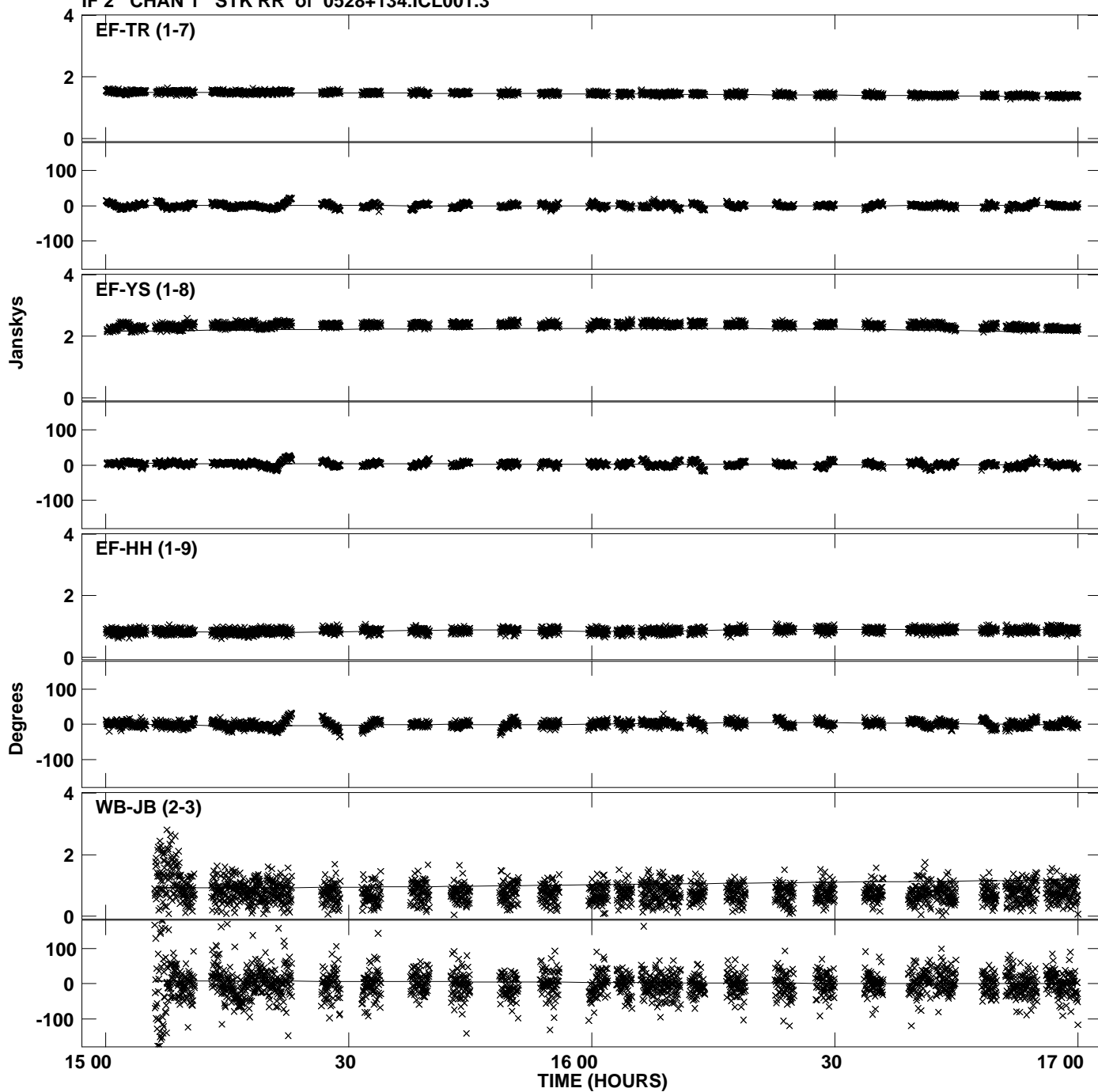

Plot file version 39 created 07-JUN-2013 14:39:33
Amplitude and Phase vs Time for 0528+134.MULTI.1 CL # 3
IF 2 CHAN 1 STK RR of 0528+134.ICL001.3

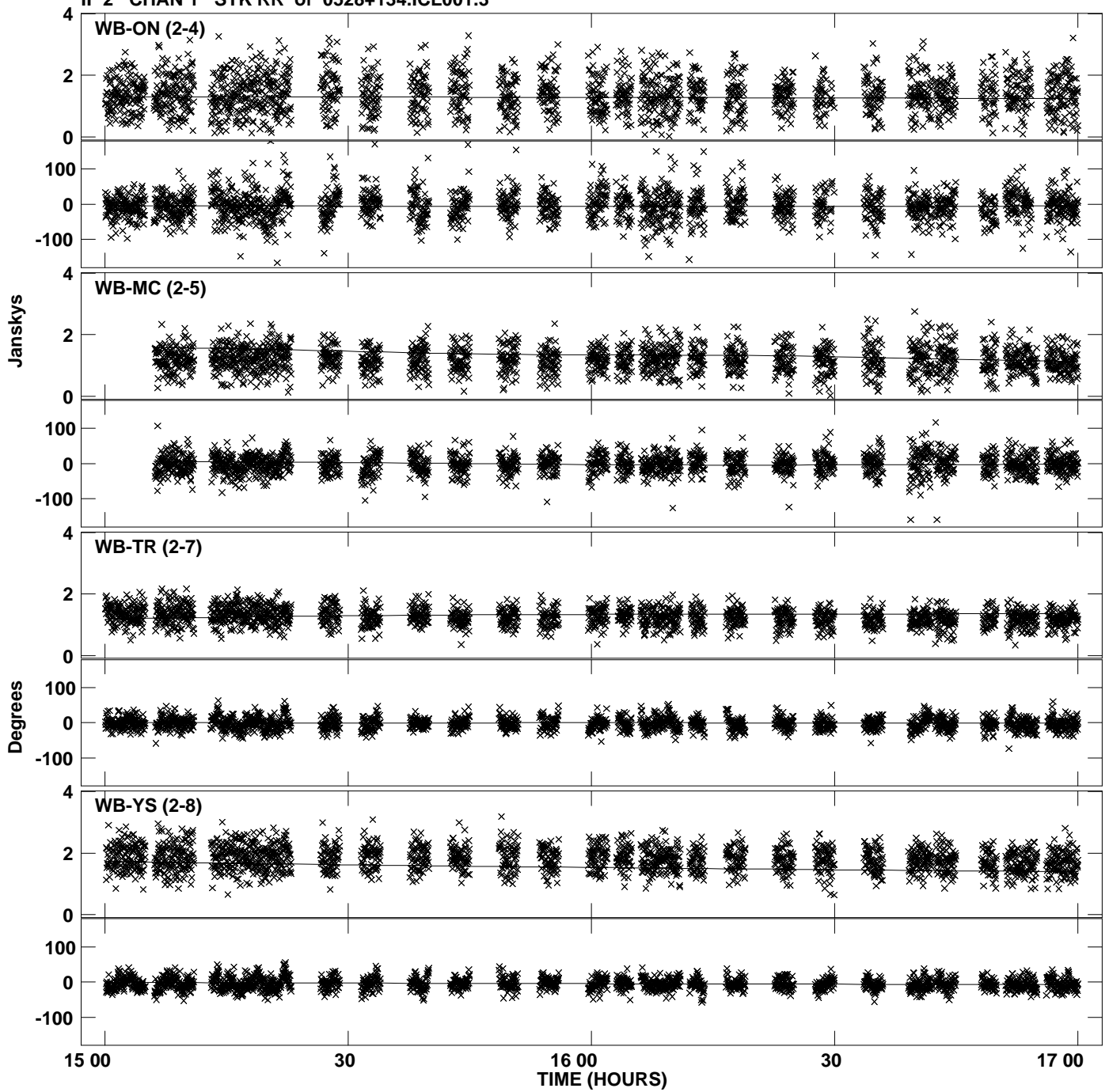

Plot file version 40 created 07-JUN-2013 14:39:33
Amplitude and Phase vs Time for 0528+134.MULTI.1 CL # 3
IF 2 CHAN 1 STK RR of 0528+134.ICL001.3

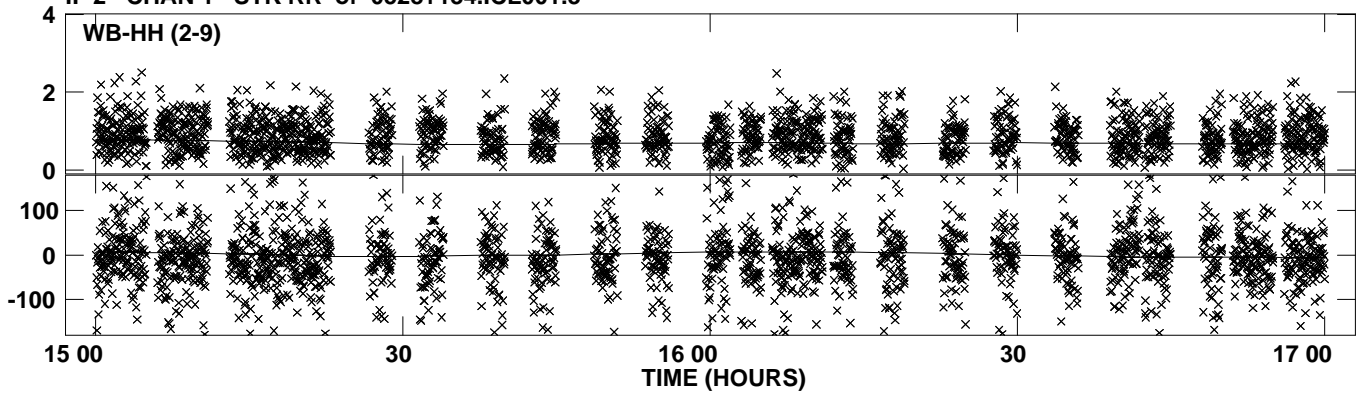

Plot file version 41 created 07-JUN-2013 14:39:33
Amplitude andPhase vs Time for 0528+134.MULTI.1 CL # 3
IF 3 CHAN 1 STK RR of 0528+134.ICL001.3

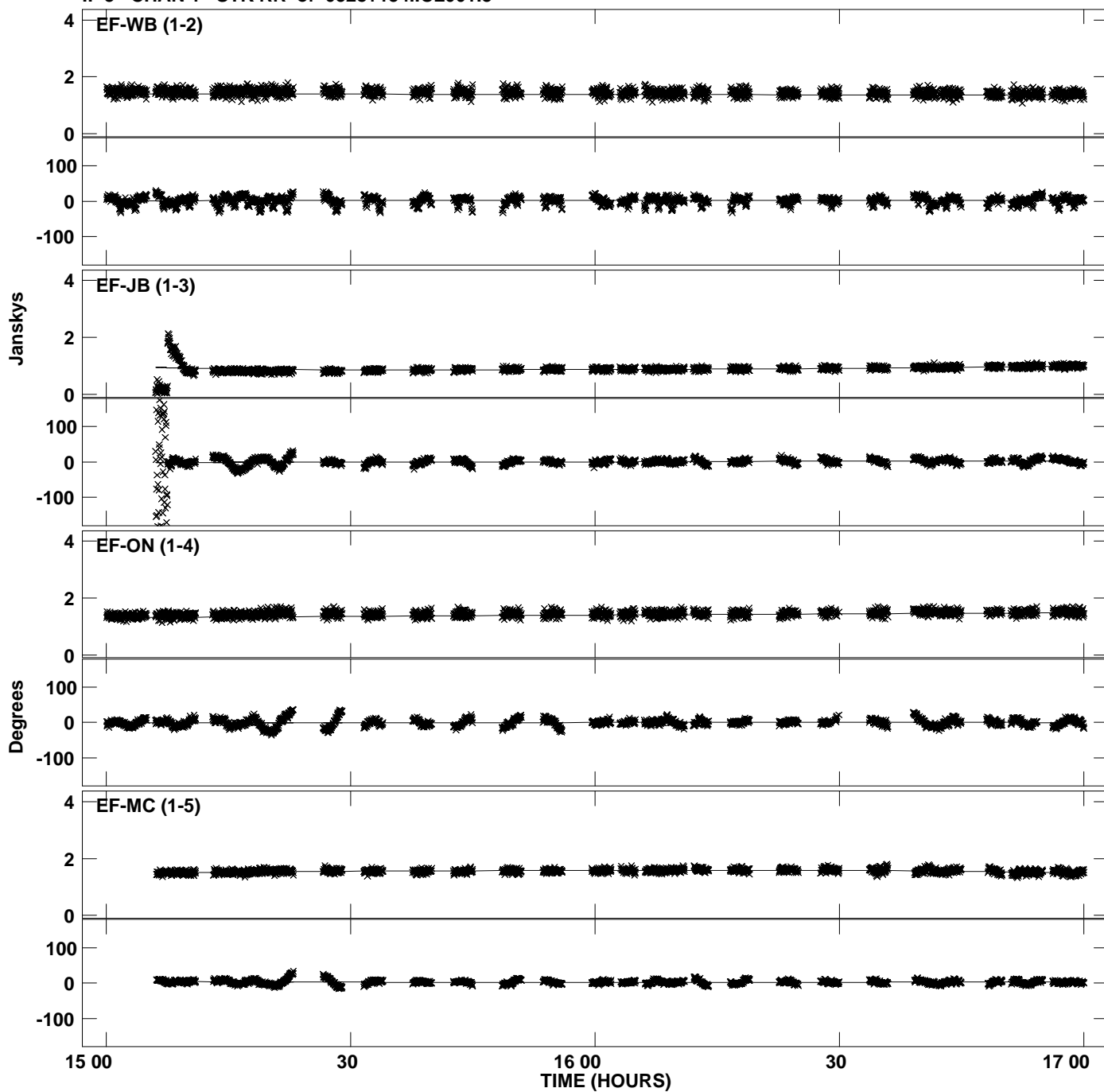

Plot file version 42 created 07-JUN-2013 14:39:33
Amplitude and Phase vs Time for 0528+134.MULTI.1 CL # 3
IF 3 CHAN 1 STK RR of 0528+134.ICL001.3

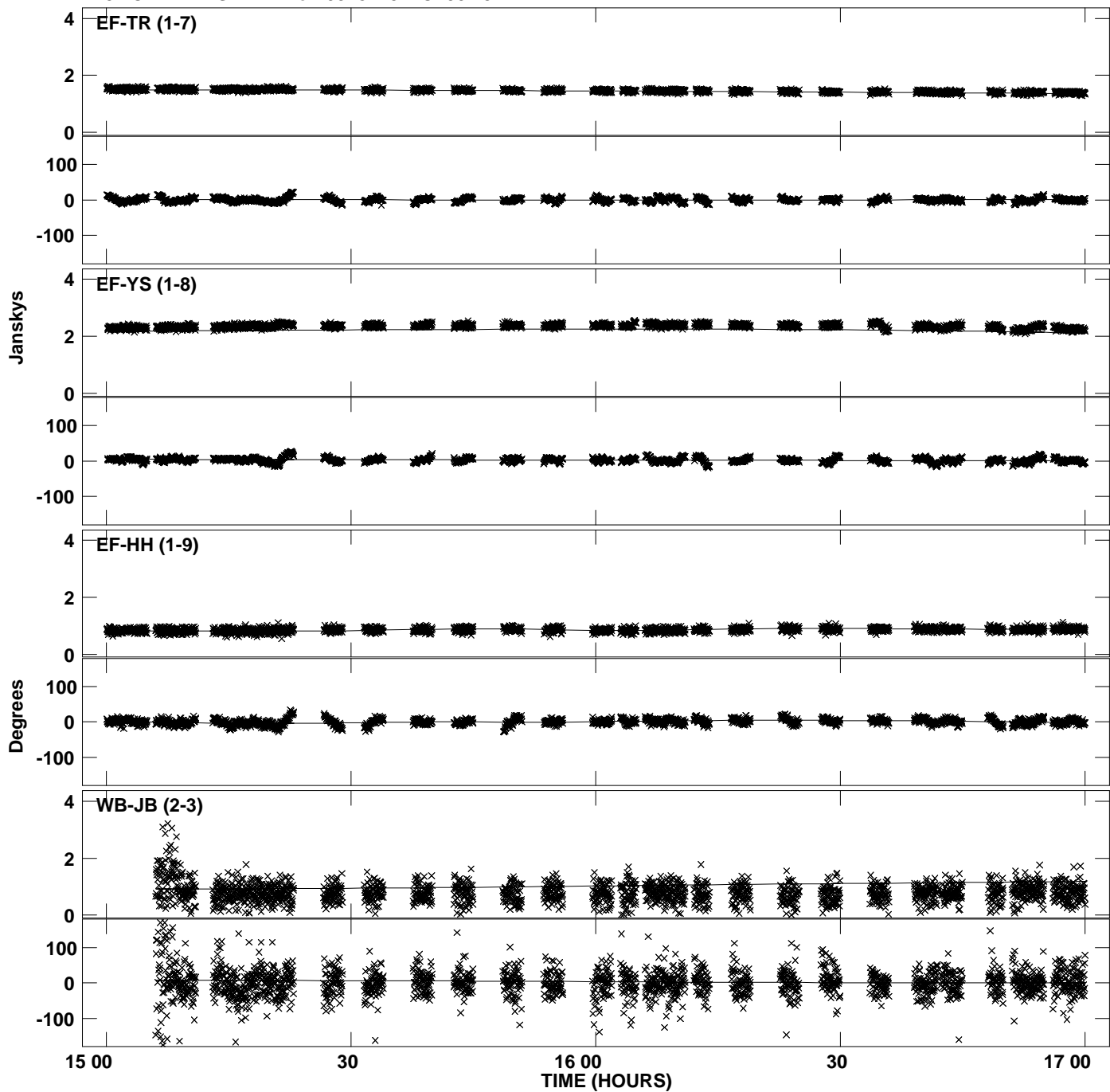

Plot file version 43 created 07-JUN-2013 14:39:33
Amplitude andPhase vs Time for 0528+134.MULTI.1 CL # 3
IF 3 CHAN 1 STK RR of 0528+134.ICL001.3

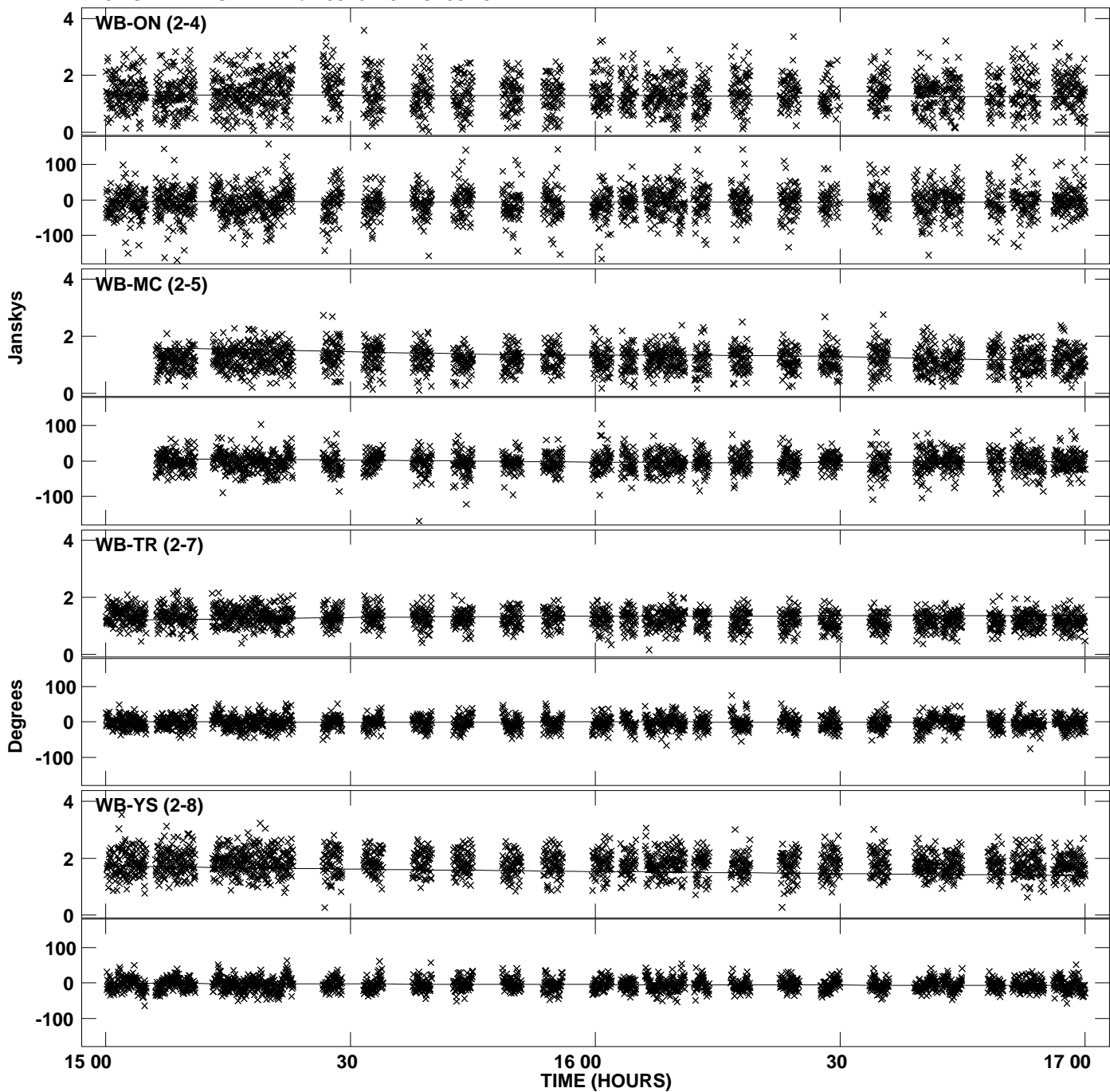

PLot file version 44 created 07-JUN-2013 14:39:33
Amplitude andPhase vs Time for 0528+134.MULTI.1 CL # 3
IF 3 CHAN 1 STK RR of 0528+134.ICL001.3

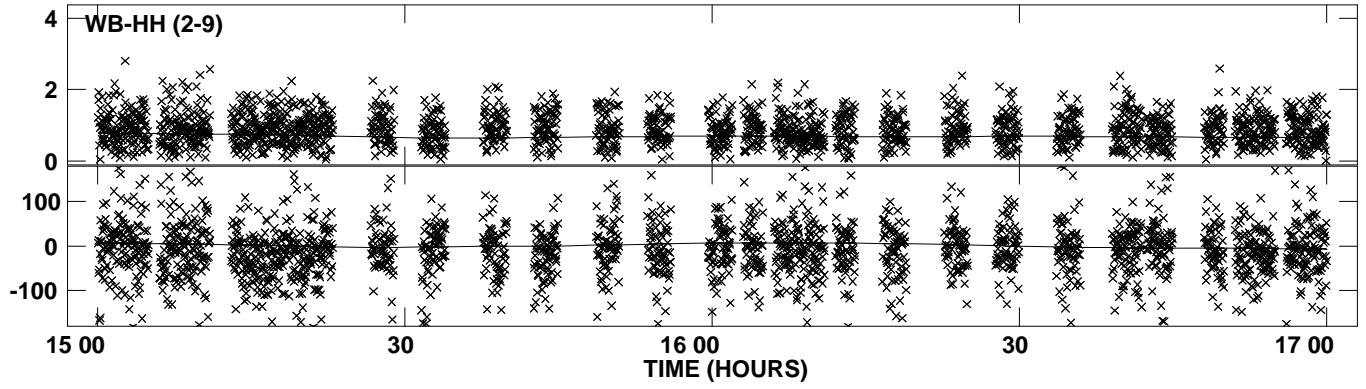

Plot file version 45 created 07-JUN-2013 14:39:33
Amplitude andPhase vs Time for 0528+134.MULTI.1 CL # 3
IF 4 CHAN 1 STK RR of 0528+134.ICL001.3

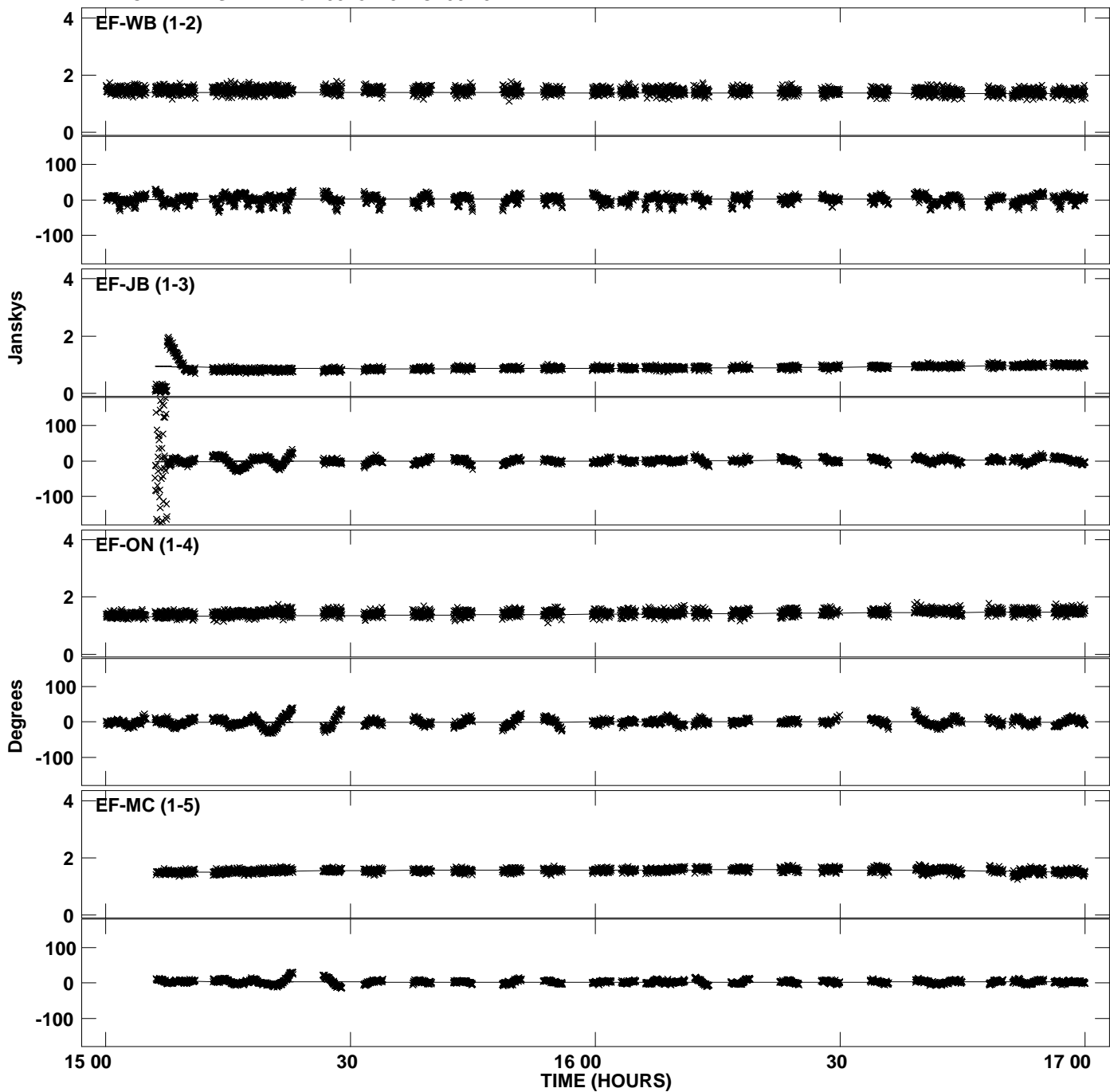

Plot file version 46 created 07-JUN-2013 14:39:33
Amplitude andPhase vs Time for 0528+134.MULTI.1 CL # 3
IF 4 CHAN 1 STK RR of 0528+134.ICL001.3

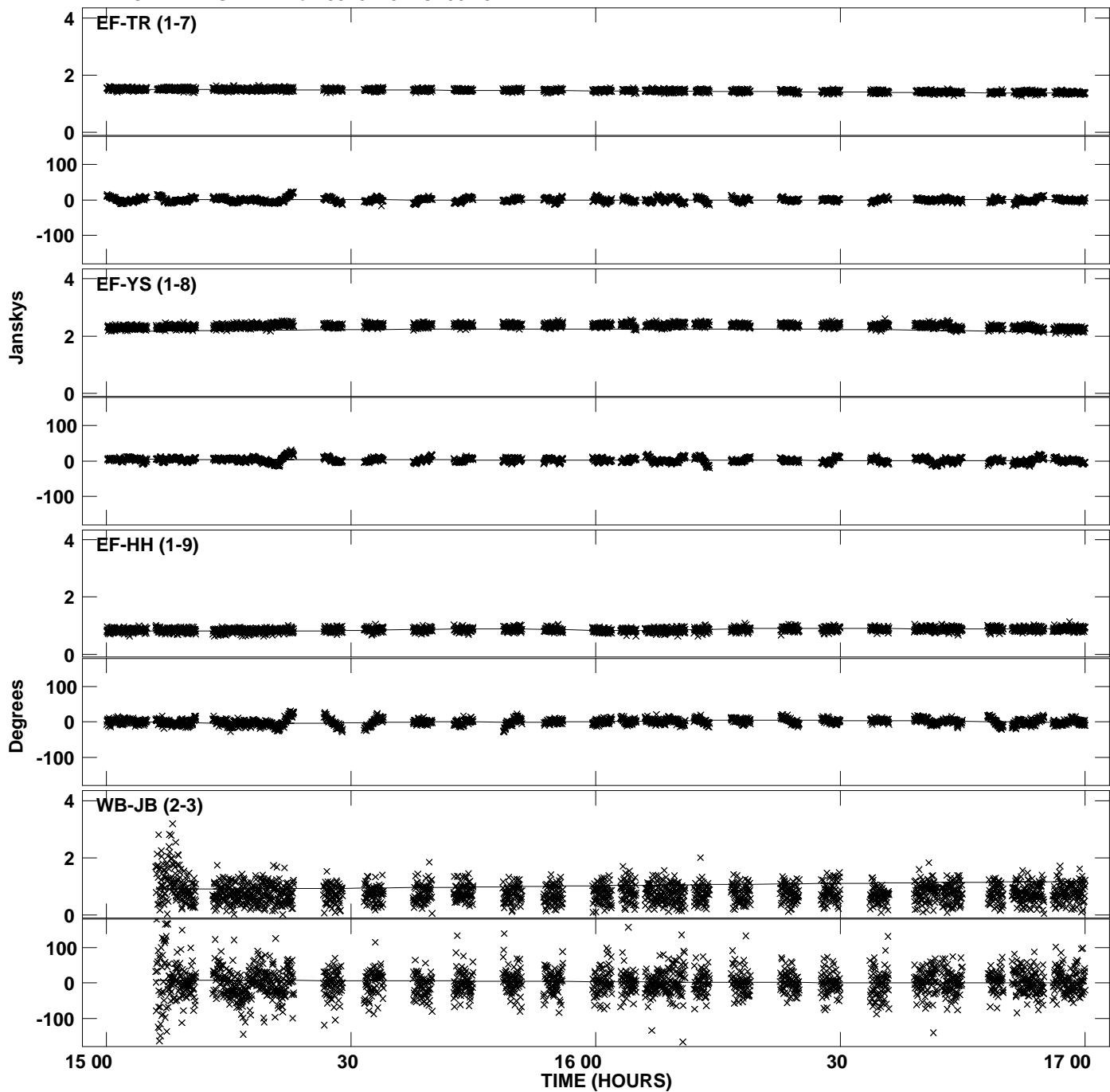

Plot file version 47 created 07-JUN-2013 14:39:33
Amplitude andPhase vs Time for 0528+134.MULTI.1 CL # 3
IF 4 CHAN 1 STK RR of 0528+134.ICL001.3

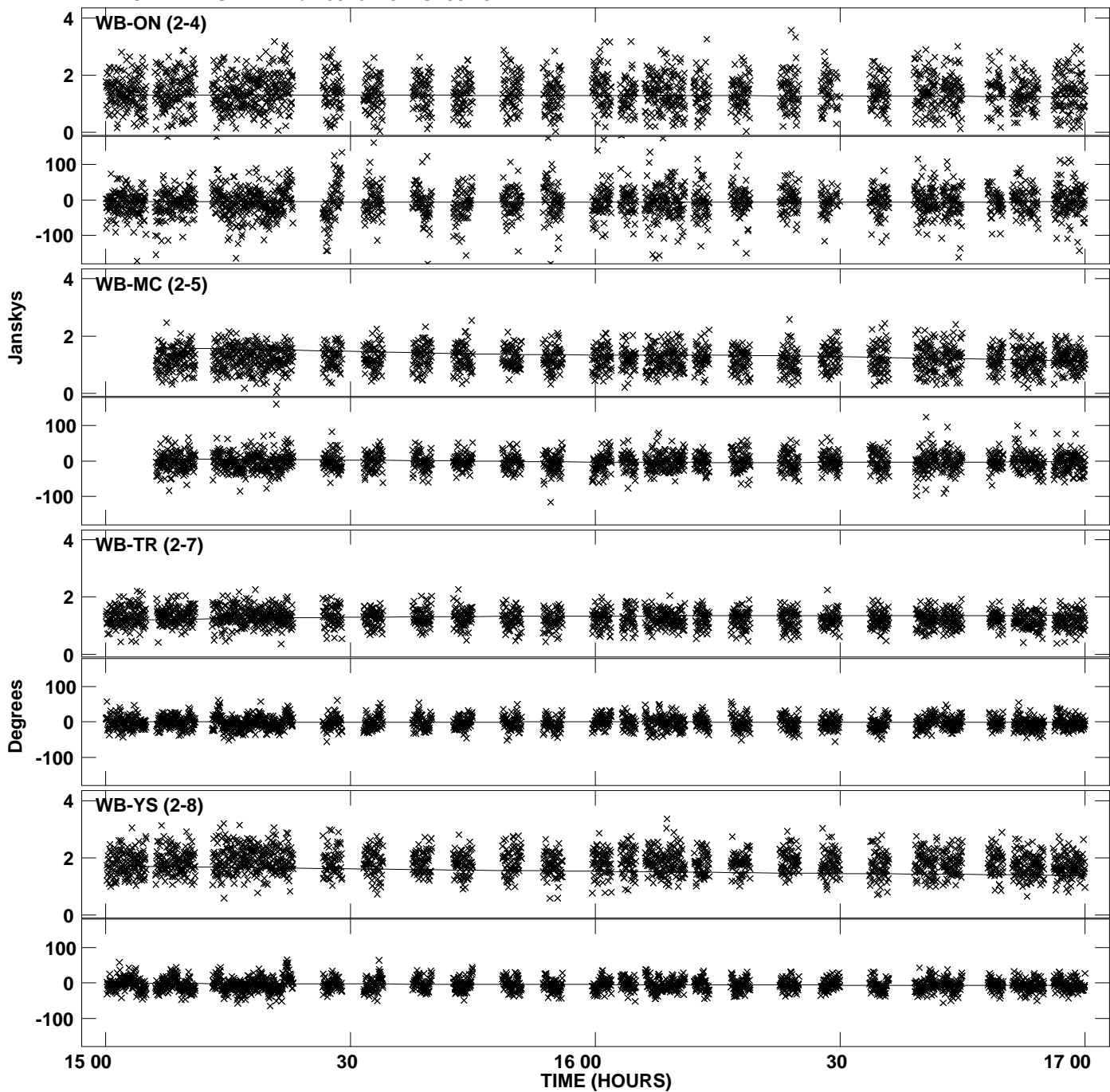

Plot file version 48 created 07-JUN-2013 14:39:33
Amplitude and Phase vs Time for 0528+134.MULTI.1 CL # 3
IF 4 CHAN 1 STK RR of 0528+134.ICL001.3

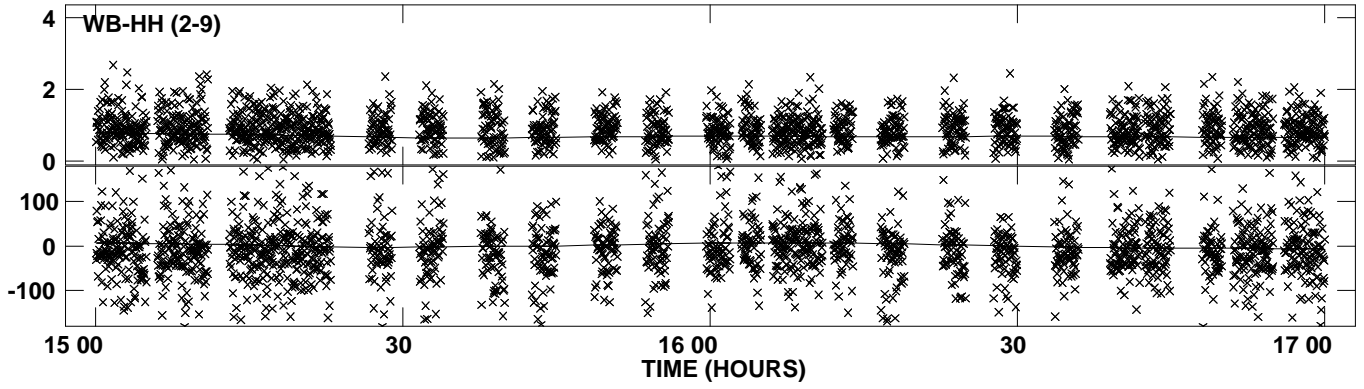

Plot file version 49 created 07-JUN-2013 14:39:34
Amplitude andPhase vs Time for 0528+134.MULTI.1 CL # 3
IF 5 CHAN 1 STK RR of 0528+134.ICL001.3

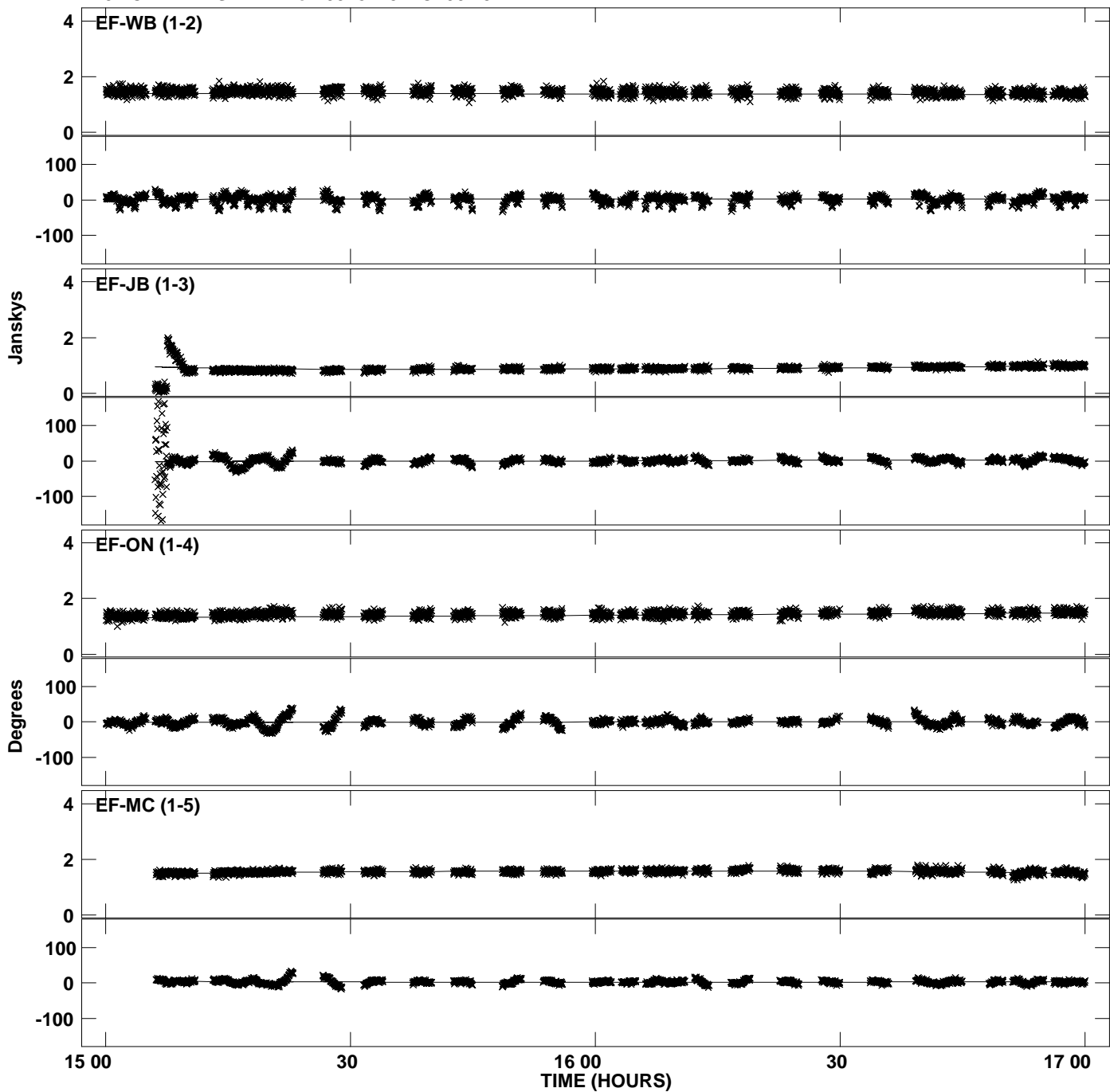

Plot file version 50 created 07-JUN-2013 14:39:34
Amplitude and Phase vs Time for 0528+134.MULTI.1 CL # 3
IF 5 CHAN 1 STK RR of 0528+134.ICL001.3

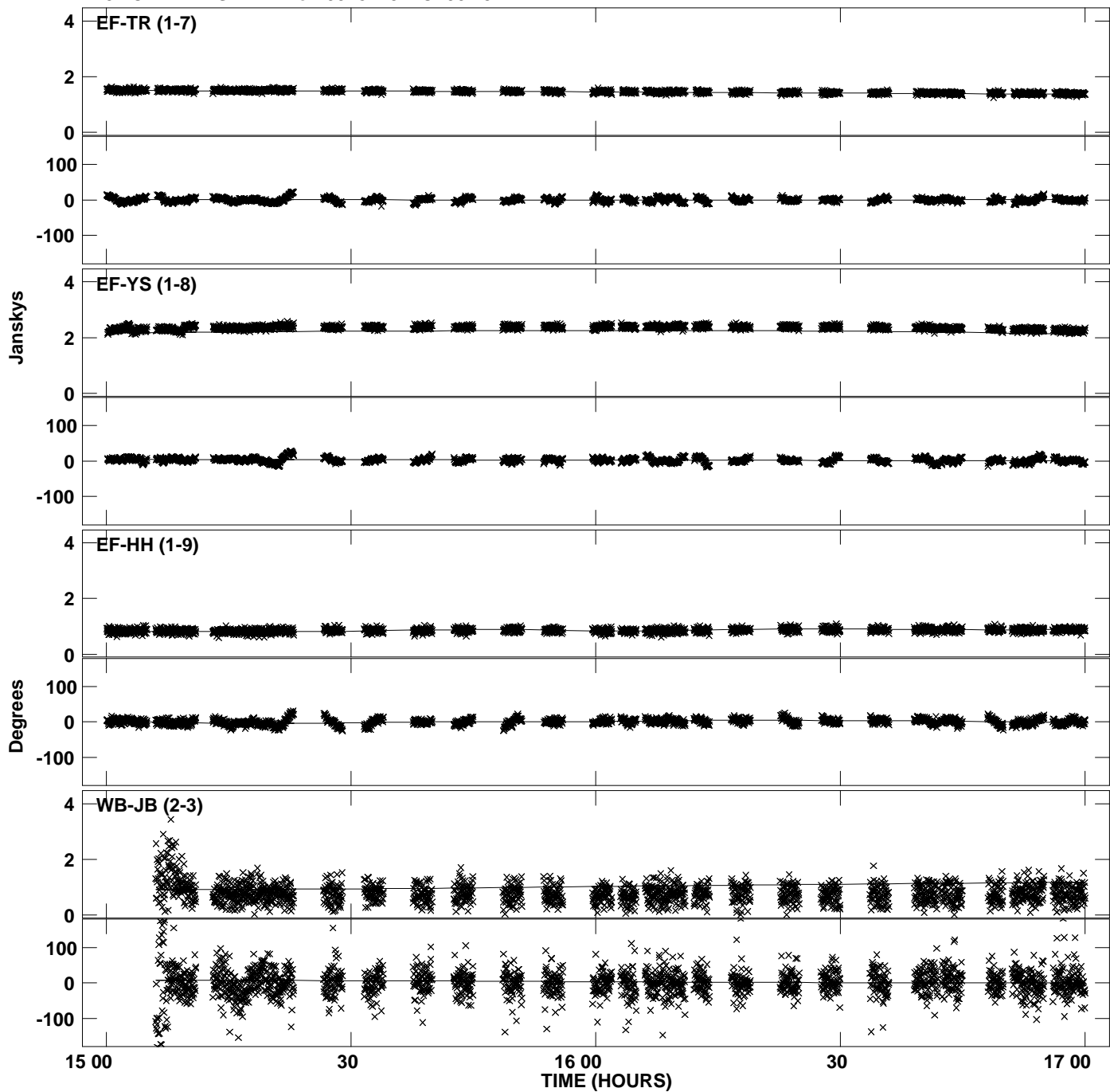

Plot file version 51 created 07-JUN-2013 14:39:34
Amplitude andPhase vs Time for 0528+134.MULTI.1 CL # 3
IF 5 CHAN 1 STK RR of 0528+134.ICL001.3

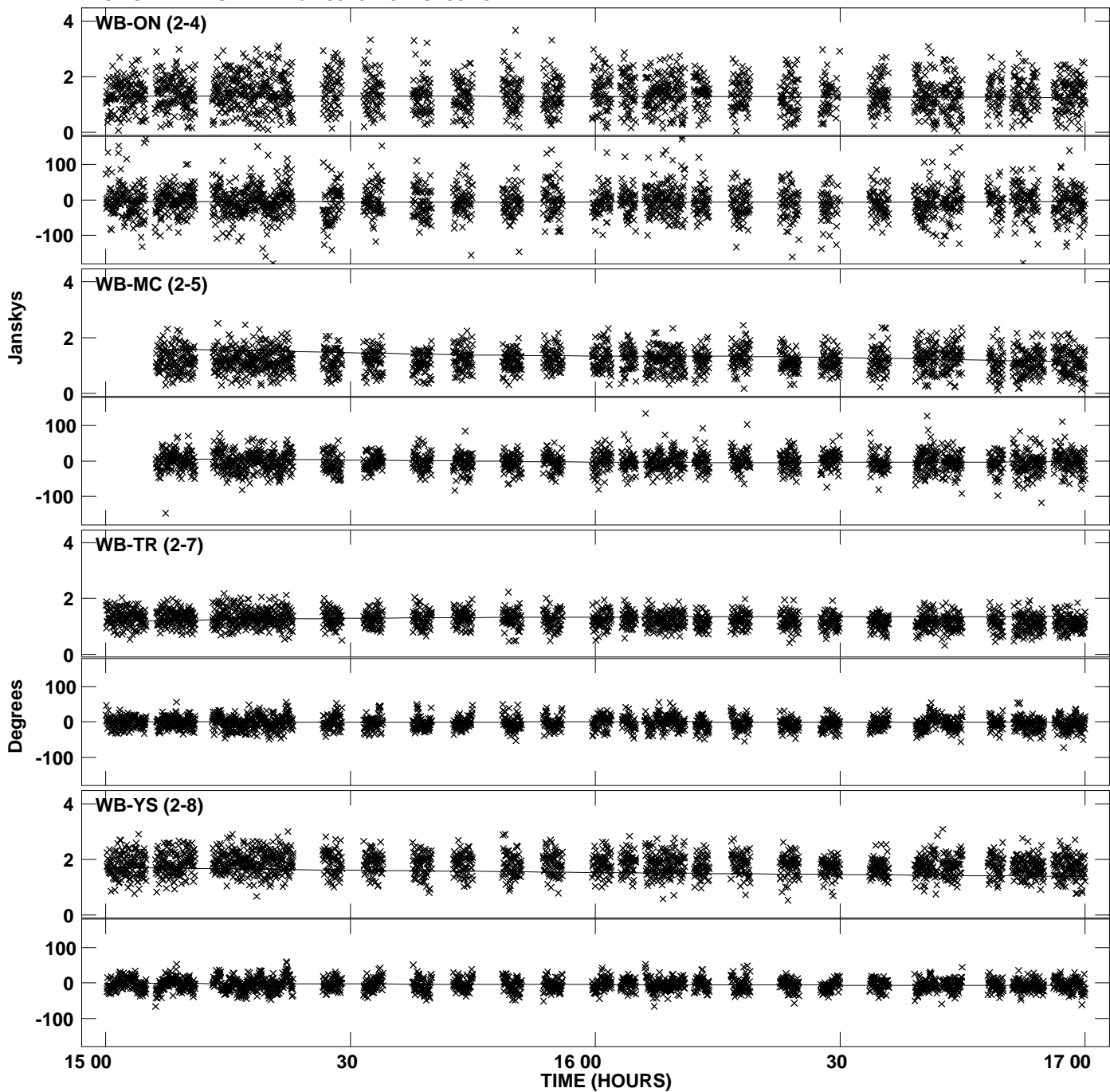

Plot file version 52 created 07-JUN-2013 14:39:34
Amplitude and Phase vs Time for 0528+134.MULTI.1 CL # 3
IF 5 CHAN 1 STK RR of 0528+134.ICL001.3

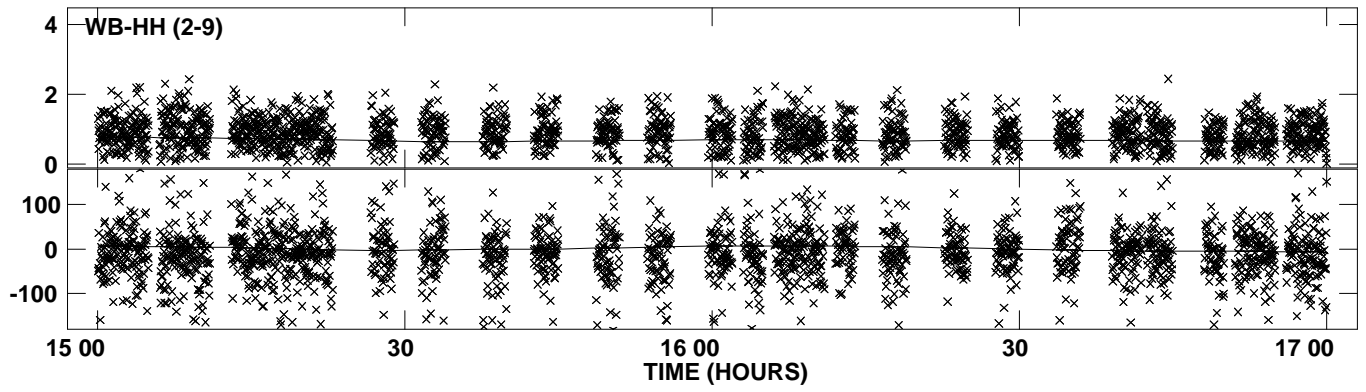

Plot file version 53 created 07-JUN-2013 14:39:34
Amplitude andPhase vs Time for 0528+134.MULTI.1 CL # 3
IF 6 CHAN 1 STK RR of 0528+134.ICL001.3

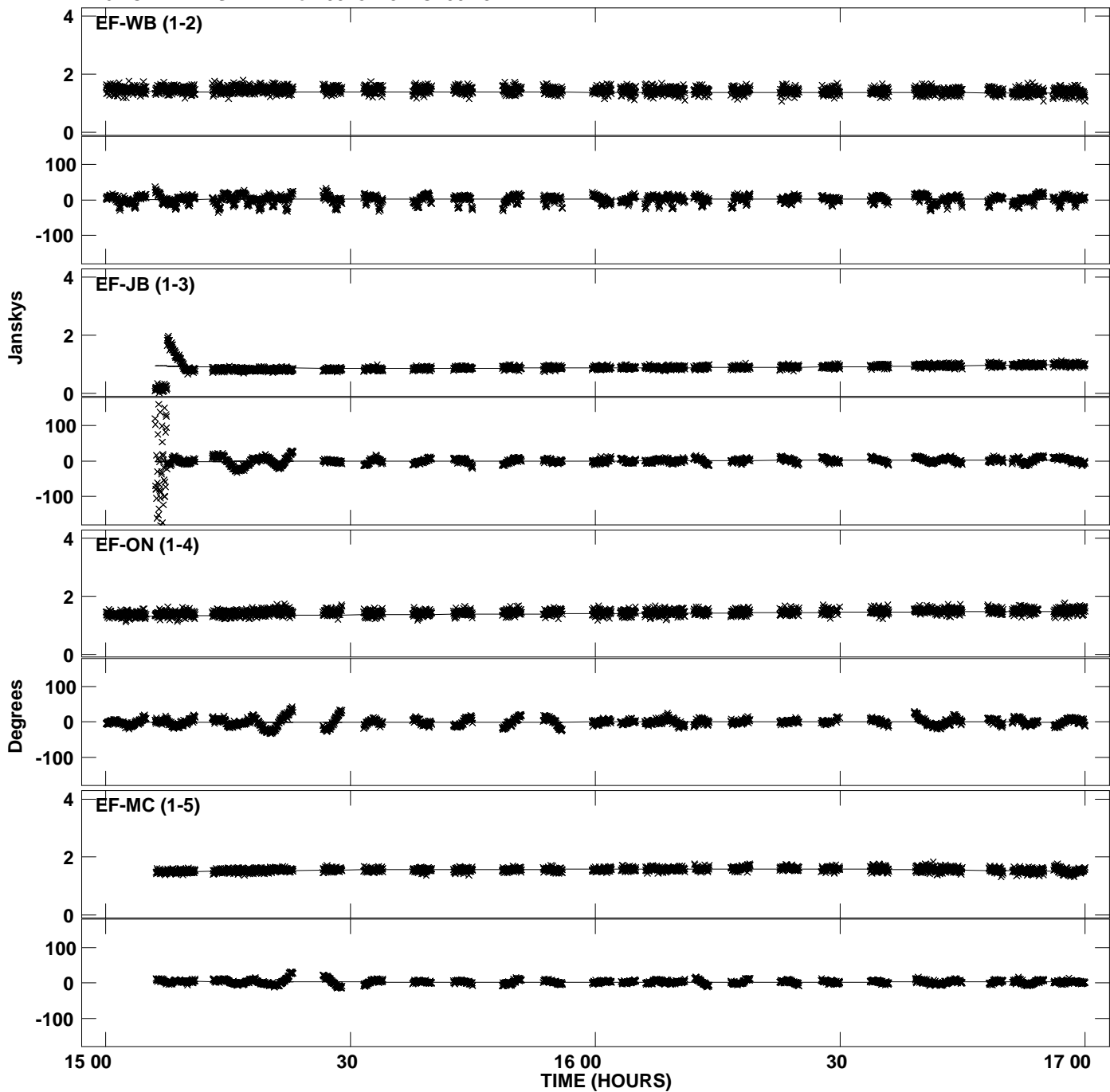

Plot file version 54 created 07-JUN-2013 14:39:34
Amplitude andPhase vs Time for 0528+134.MULTI.1 CL # 3
IF 6 CHAN 1 STK RR of 0528+134.ICL001.3

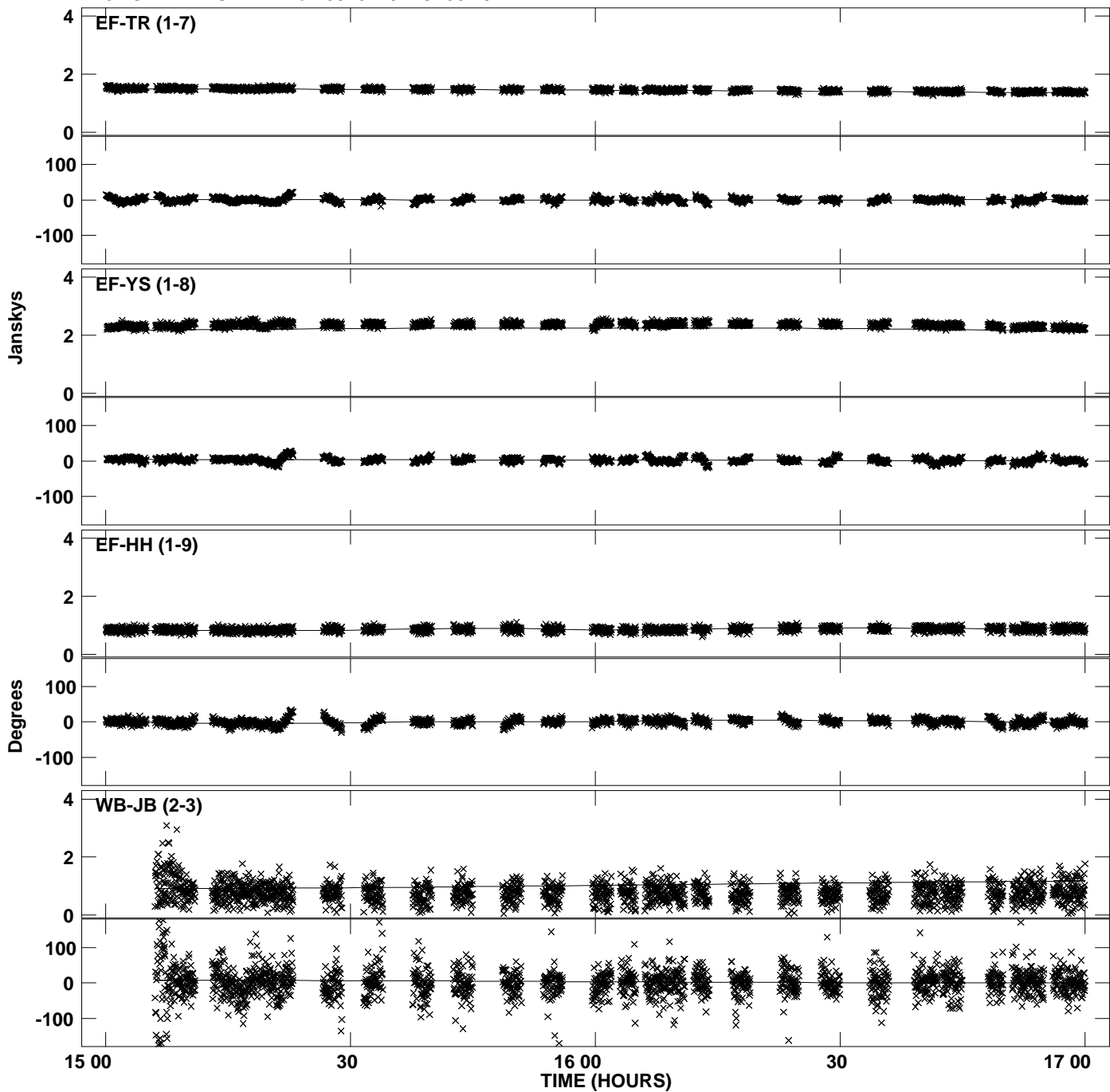

Plot file version 55 created 07-JUN-2013 14:39:34
Amplitude andPhase vs Time for 0528+134.MULTI.1 CL # 3
IF 6 CHAN 1 STK RR of 0528+134.ICL001.3

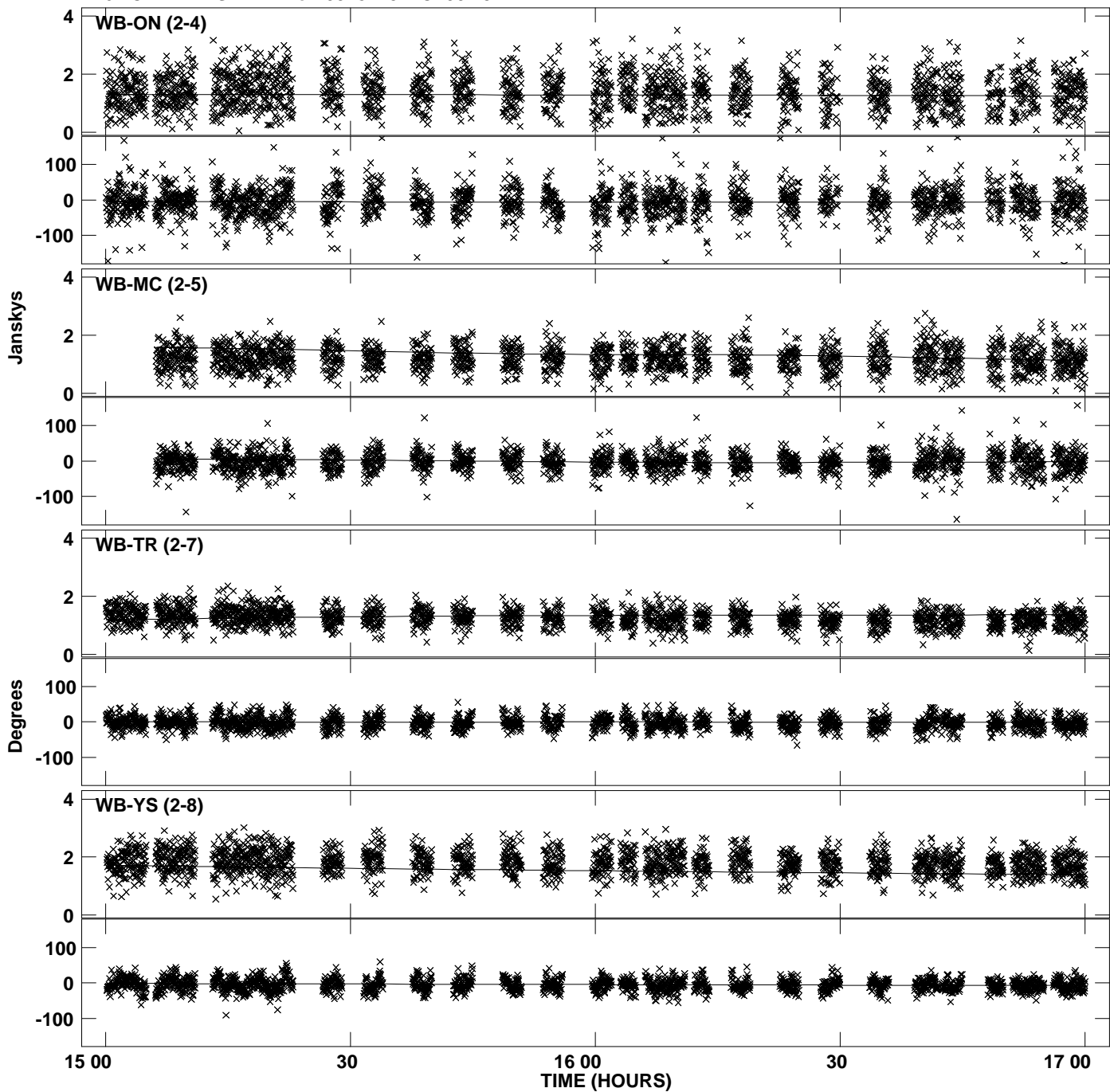

PLot file version 56 created 07-JUN-2013 14:39:34
Amplitude andPhase vs Time for 0528+134.MULTI.1 CL # 3
IF 6 CHAN 1 STK RR of 0528+134.ICL001.3

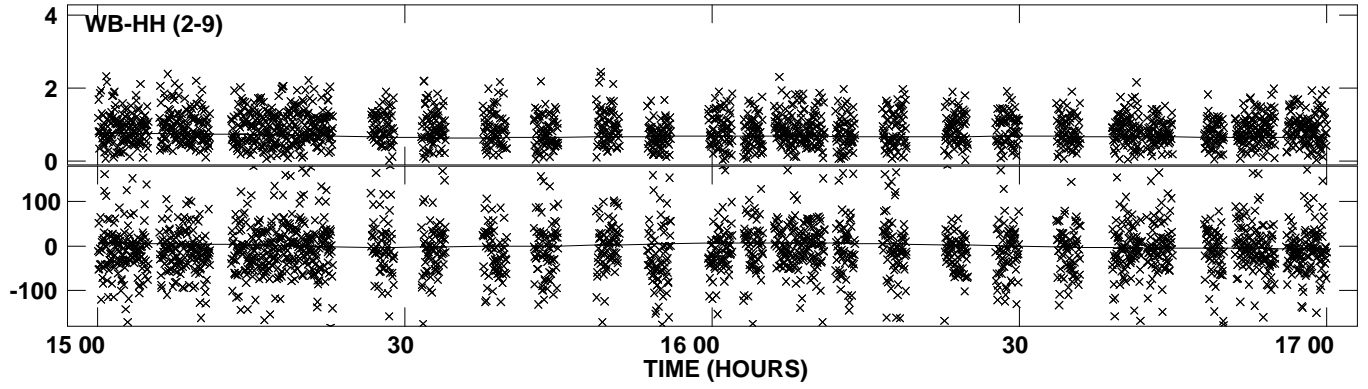

Plot file version 57 created 07-JUN-2013 14:39:34
Amplitude andPhase vs Time for 0528+134.MULTI.1 CL # 3
IF 7 CHAN 1 STK RR of 0528+134.ICL001.3

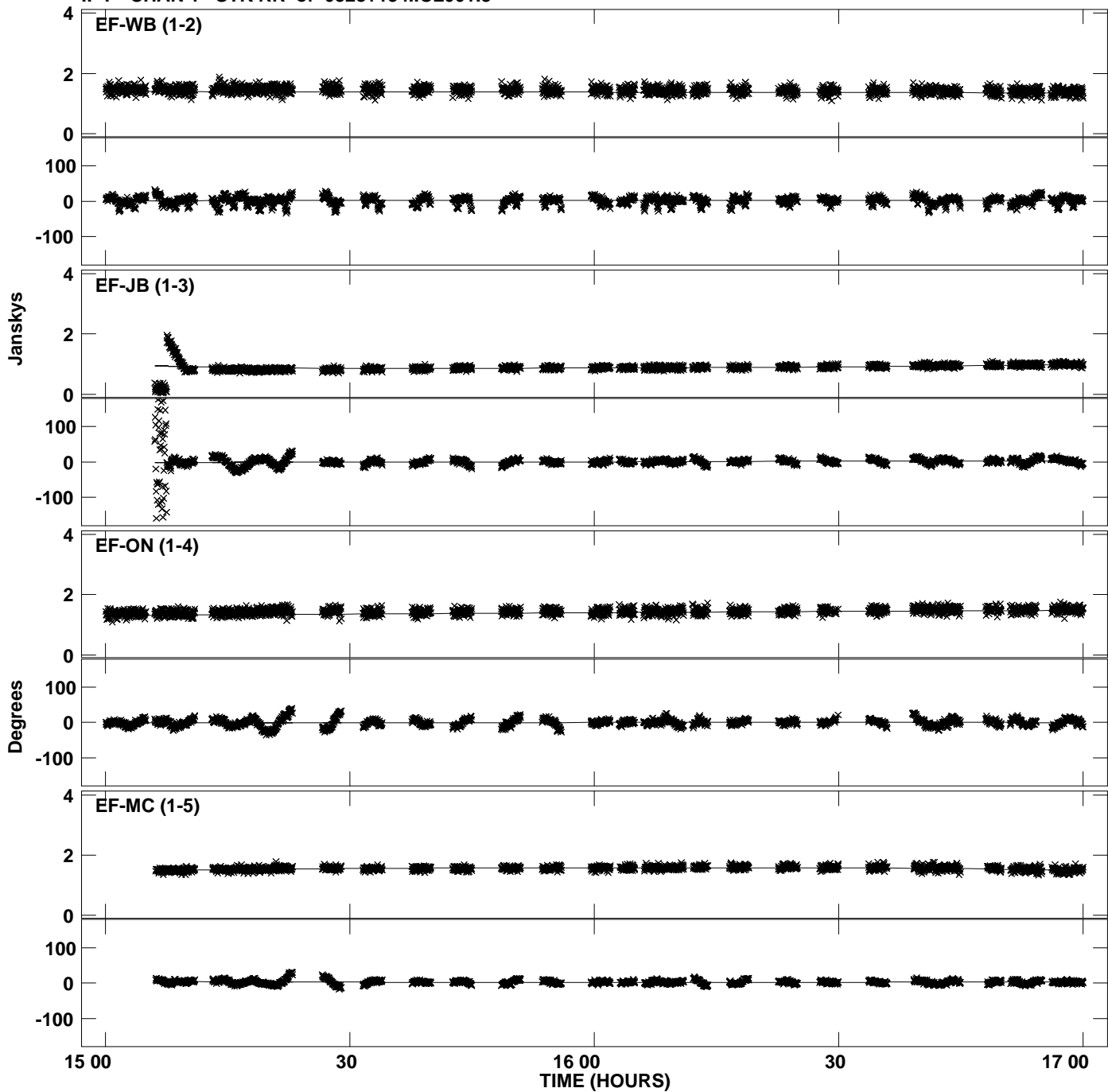

Plot file version 58 created 07-JUN-2013 14:39:34
Amplitude and Phase vs Time for 0528+134.MULTI.1 CL # 3
IF 7 CHAN 1 STK RR of 0528+134.ICL001.3

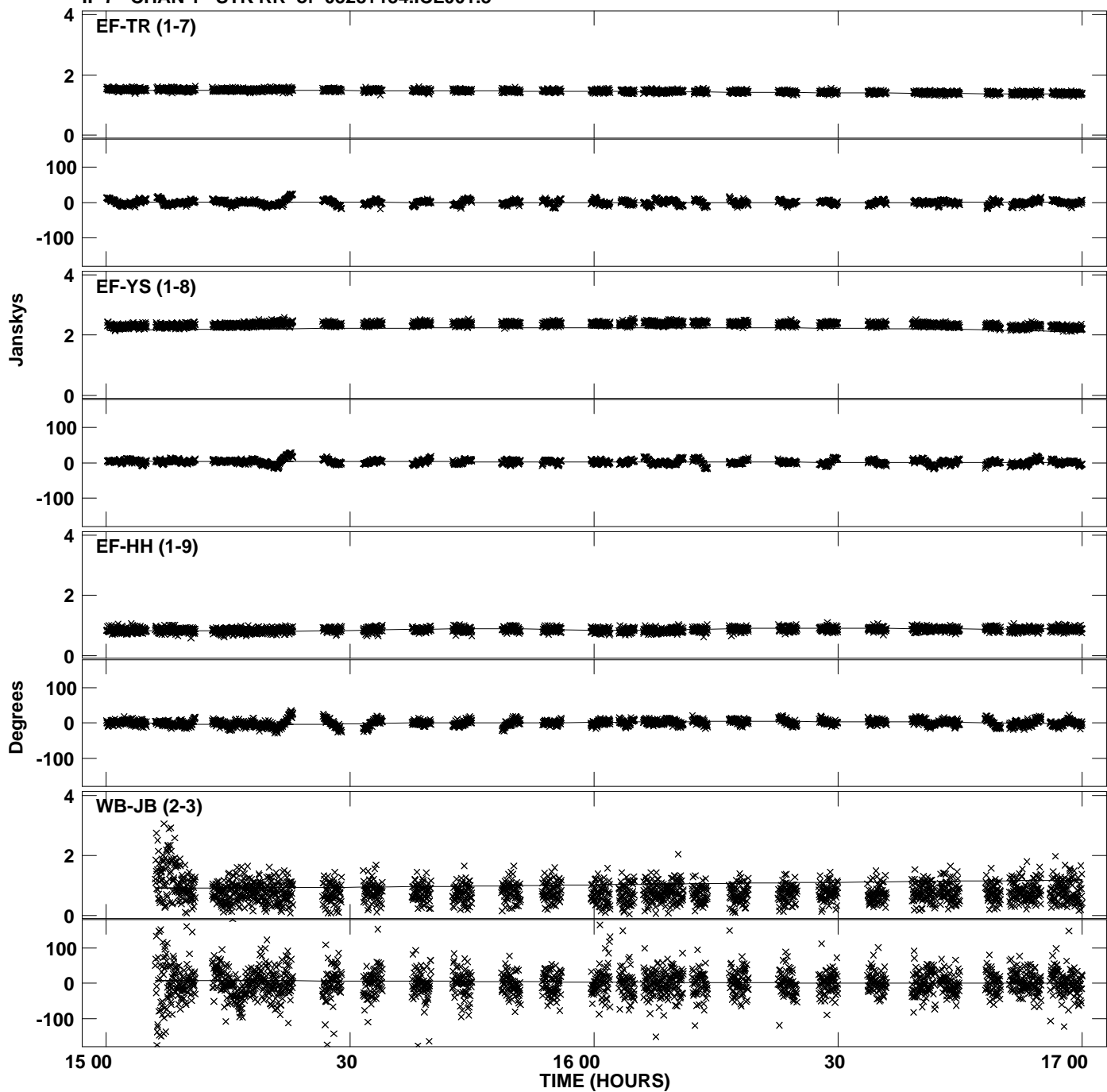

Plot file version 59 created 07-JUN-2013 14:39:34
Amplitude andPhase vs Time for 0528+134.MULTI.1 CL # 3
IF 7 CHAN 1 STK RR of 0528+134.ICL001.3

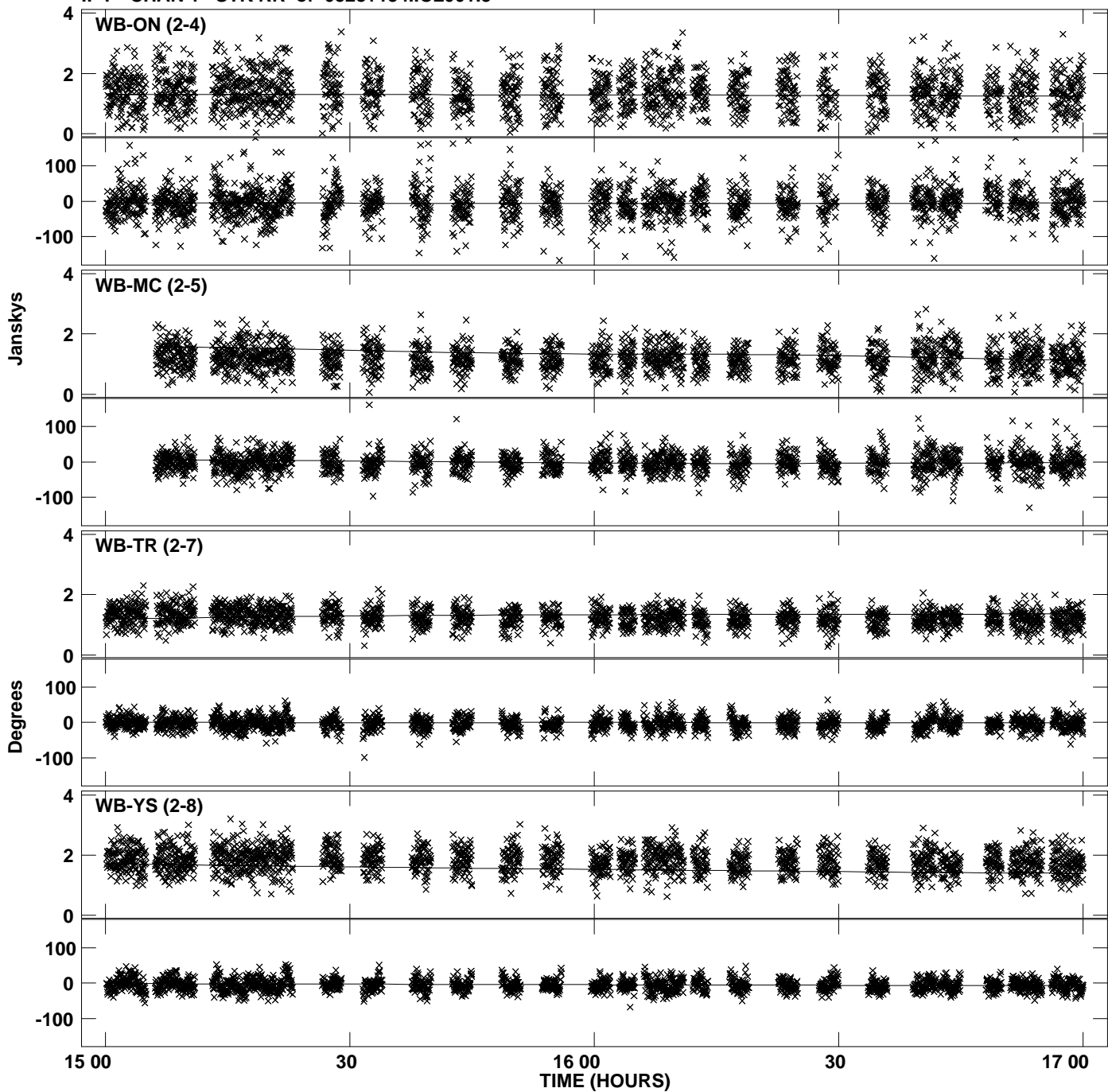

Plot file version 60 created 07-JUN-2013 14:39:34
Amplitude andPhase vs Time for 0528+134.MULTI.1 CL # 3
IF 7 CHAN 1 STK RR of 0528+134.ICL001.3

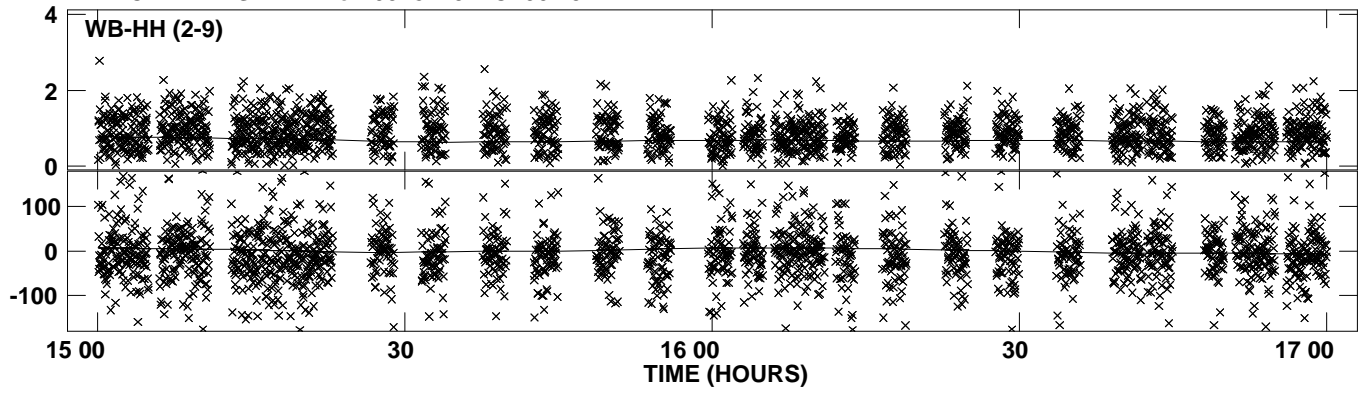

Plot file version 61 created 07-JUN-2013 14:39:34
Amplitude andPhase vs Time for 0528+134.MULTI.1 CL # 3
IF 8 CHAN 1 STK RR of 0528+134.ICL001.3

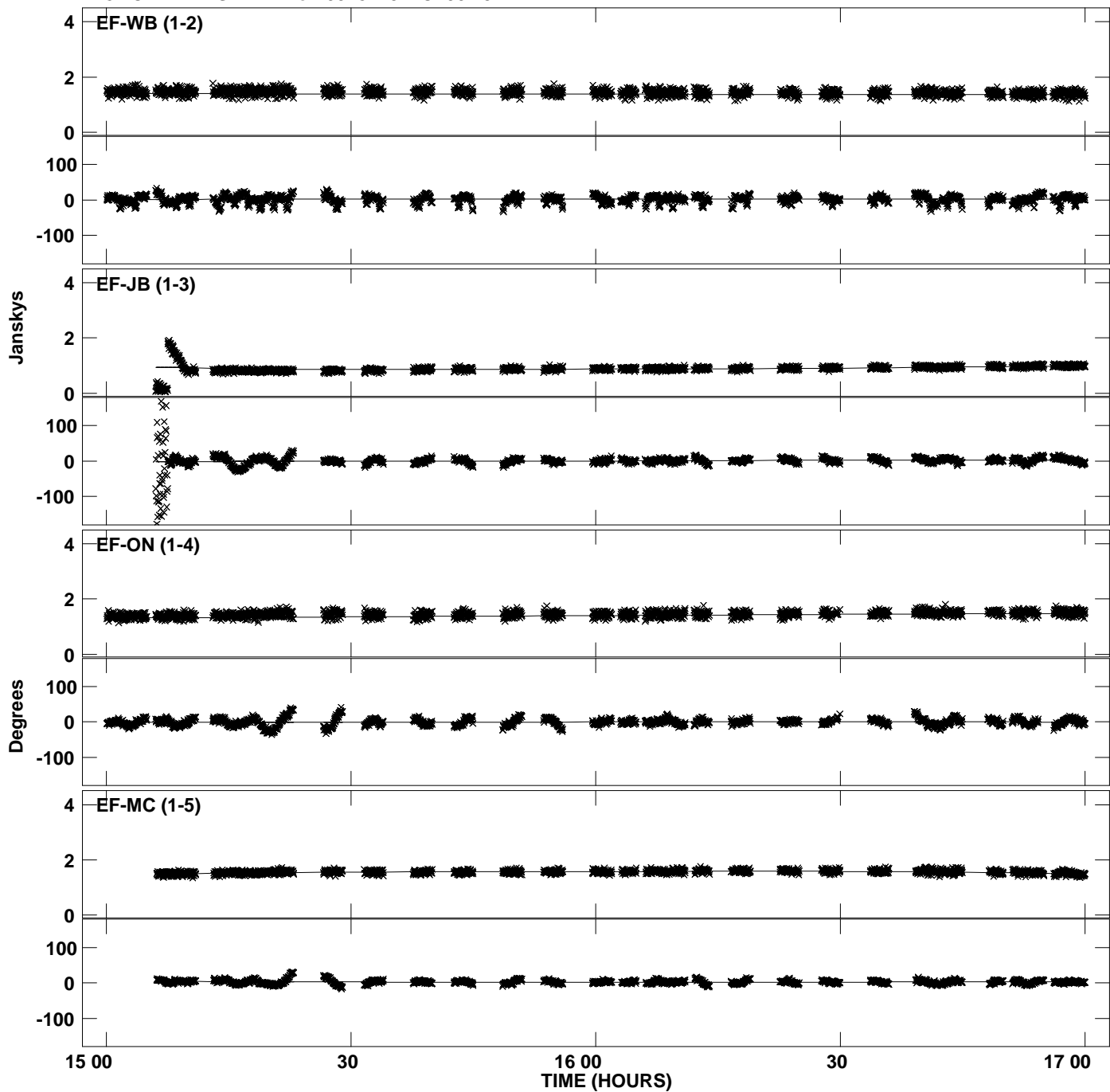

Plot file version 62 created 07-JUN-2013 14:39:34
Amplitude and Phase vs Time for 0528+134.MULTI.1 CL # 3
IF 8 CHAN 1 STK RR of 0528+134.ICL001.3

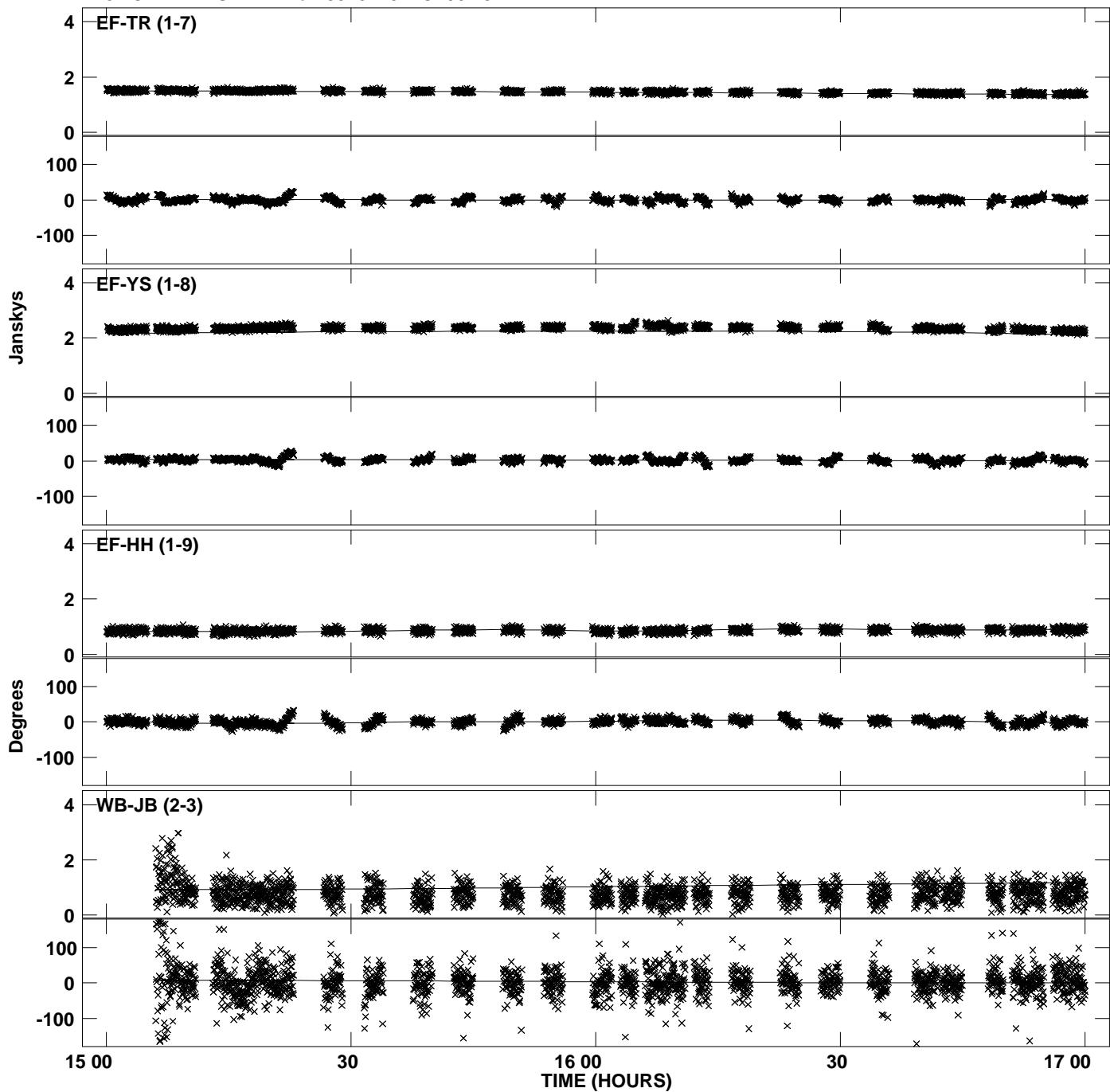

Plot file version 63 created 07-JUN-2013 14:39:34
Amplitude andPhase vs Time for 0528+134.MULTI.1 CL # 3
IF 8 CHAN 1 STK RR of 0528+134.ICL001.3

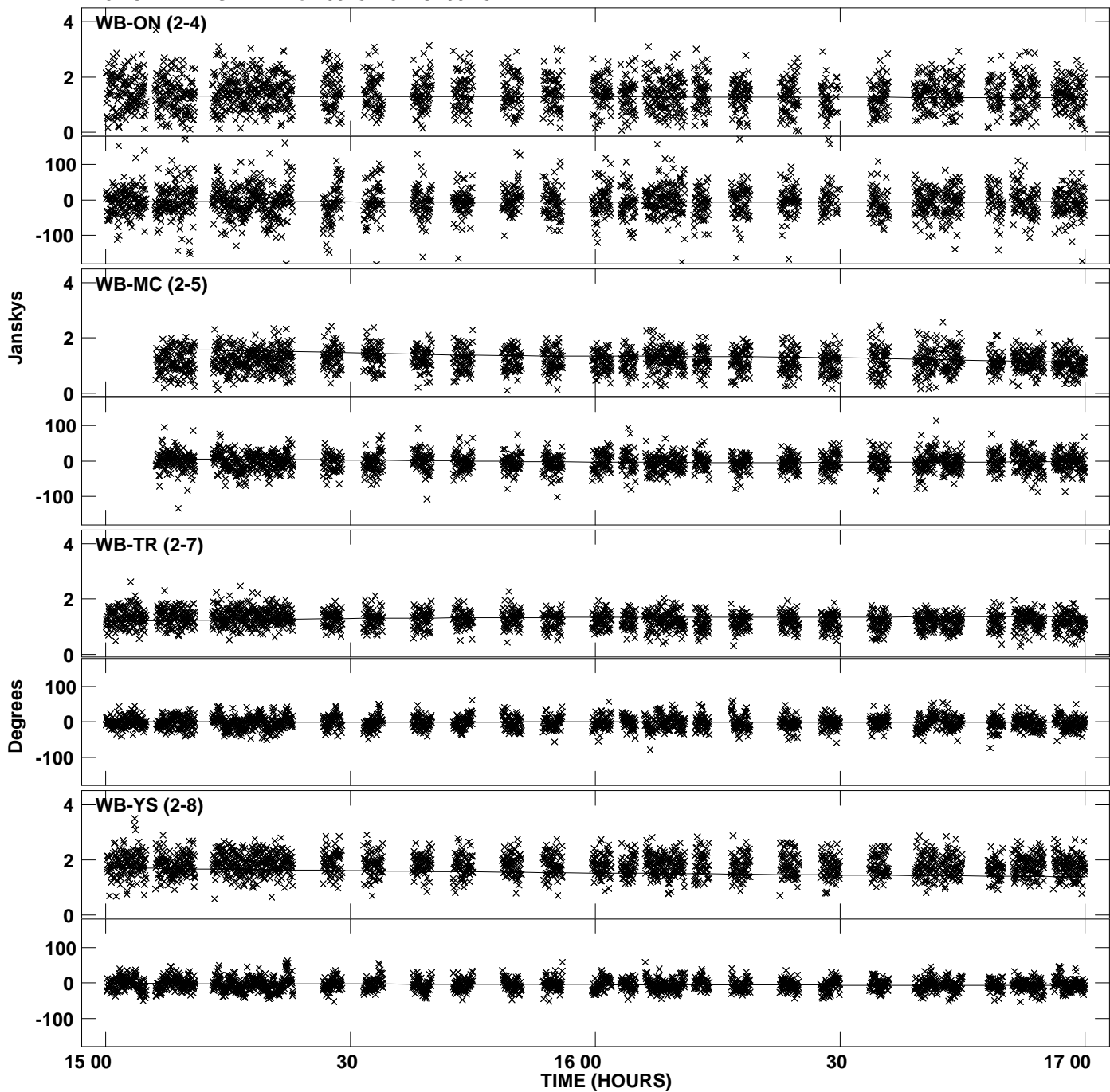

Plot file version 64 created 07-JUN-2013 14:39:34
Amplitude and Phase vs Time for 0528+134.MULTI.1 CL # 3
IF 8 CHAN 1 STK RR of 0528+134.ICL001.3

