

Plot file version 1 created 07-JUN-2013 14:38:00
Amplitude andPhase vs Time for N13M1.UVDATA.1 Vect aver. CL # 3
IF 1 CHAN 1 - 32 STK LL

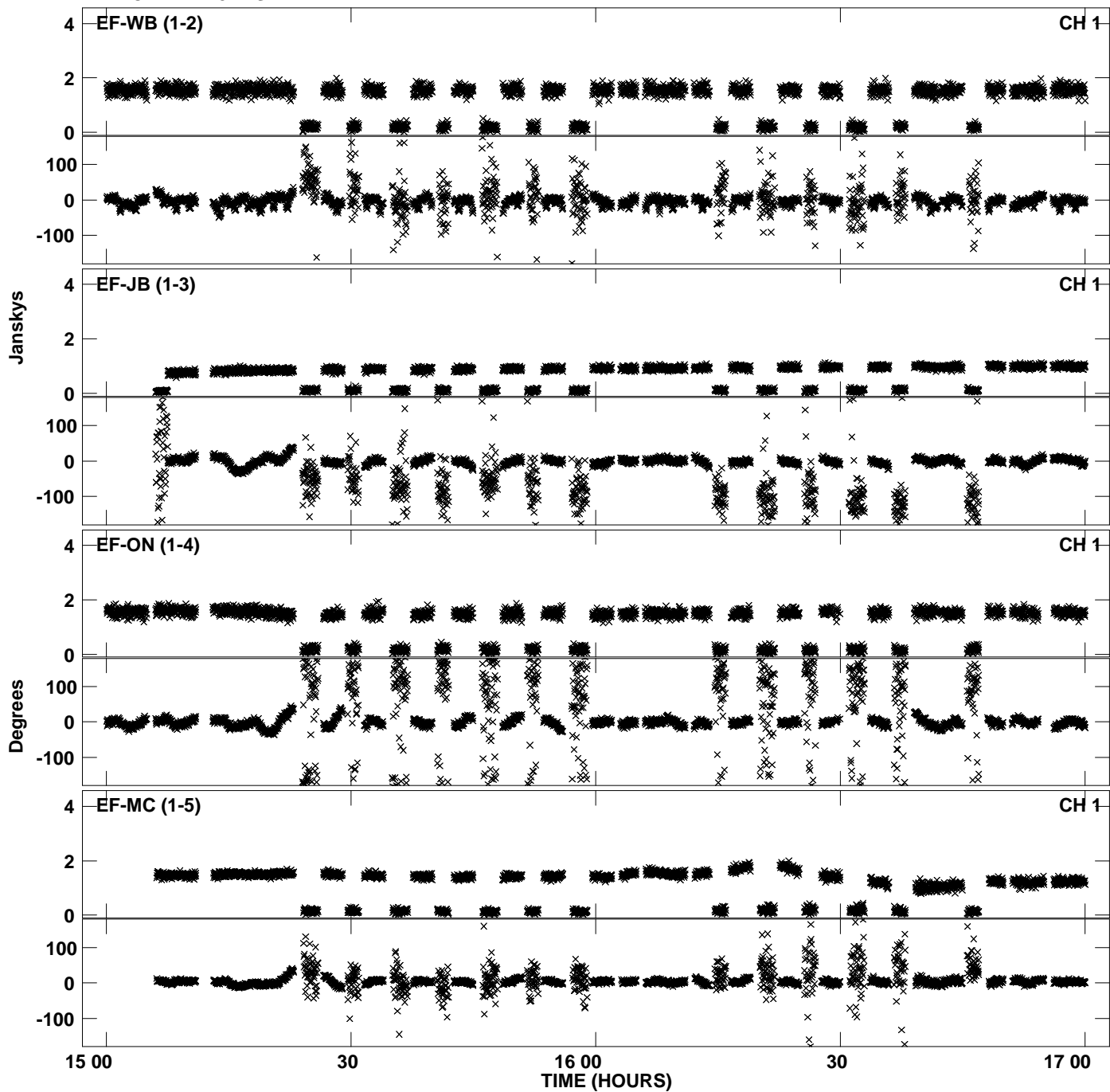

Plot file version 2 created 07-JUN-2013 14:38:00
Amplitude and Phase vs Time for N13M1.UVDATA.1 Vect aver. CL # 3
IF 1 CHAN 1 - 32 STK LL

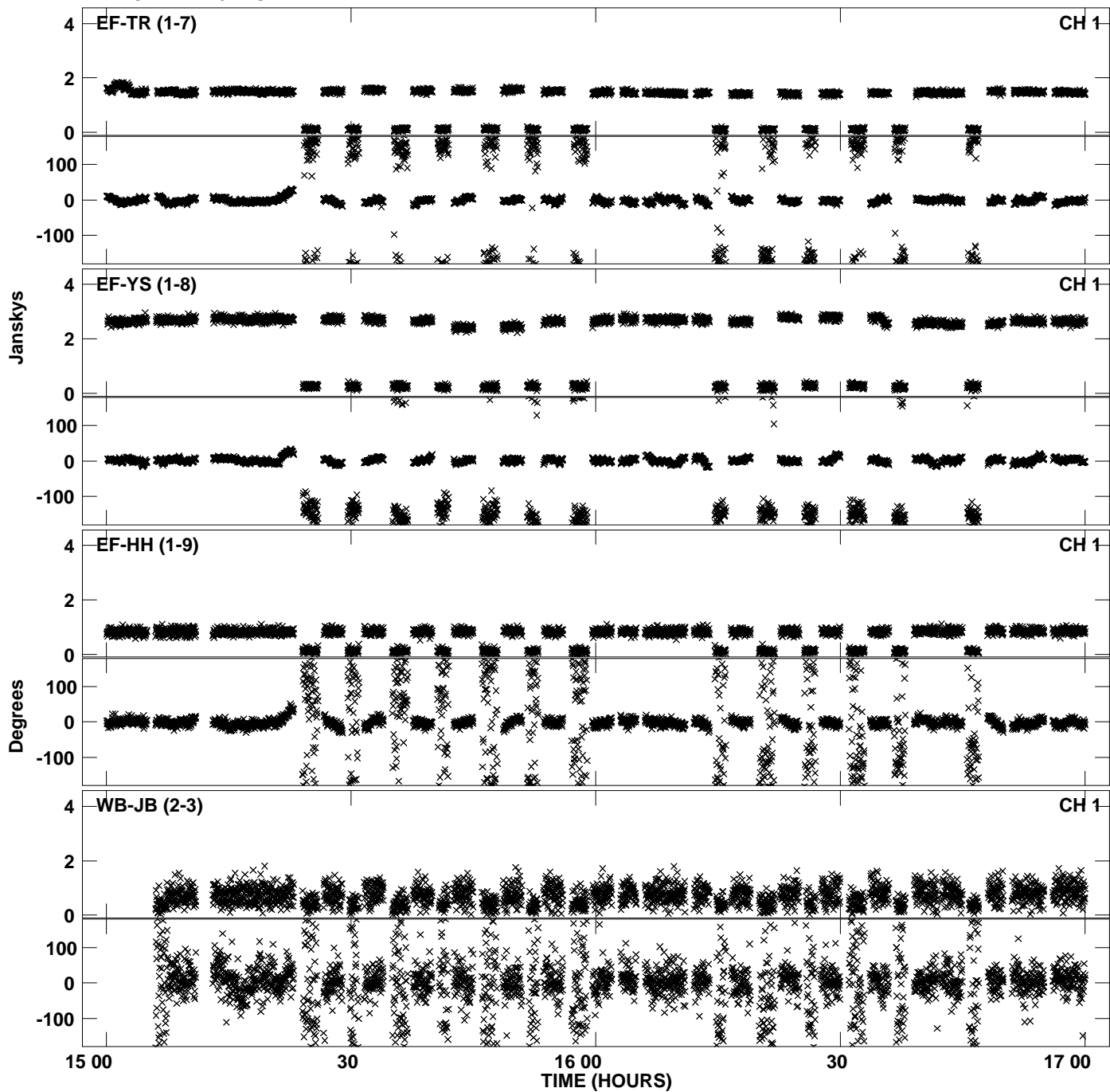

Plot file version 3 created 07-JUN-2013 14:38:00
Amplitude and Phase vs Time for N13M1.UVDATA.1 Vect aver. CL # 3
IF 1 CHAN 1 - 32 STK LL

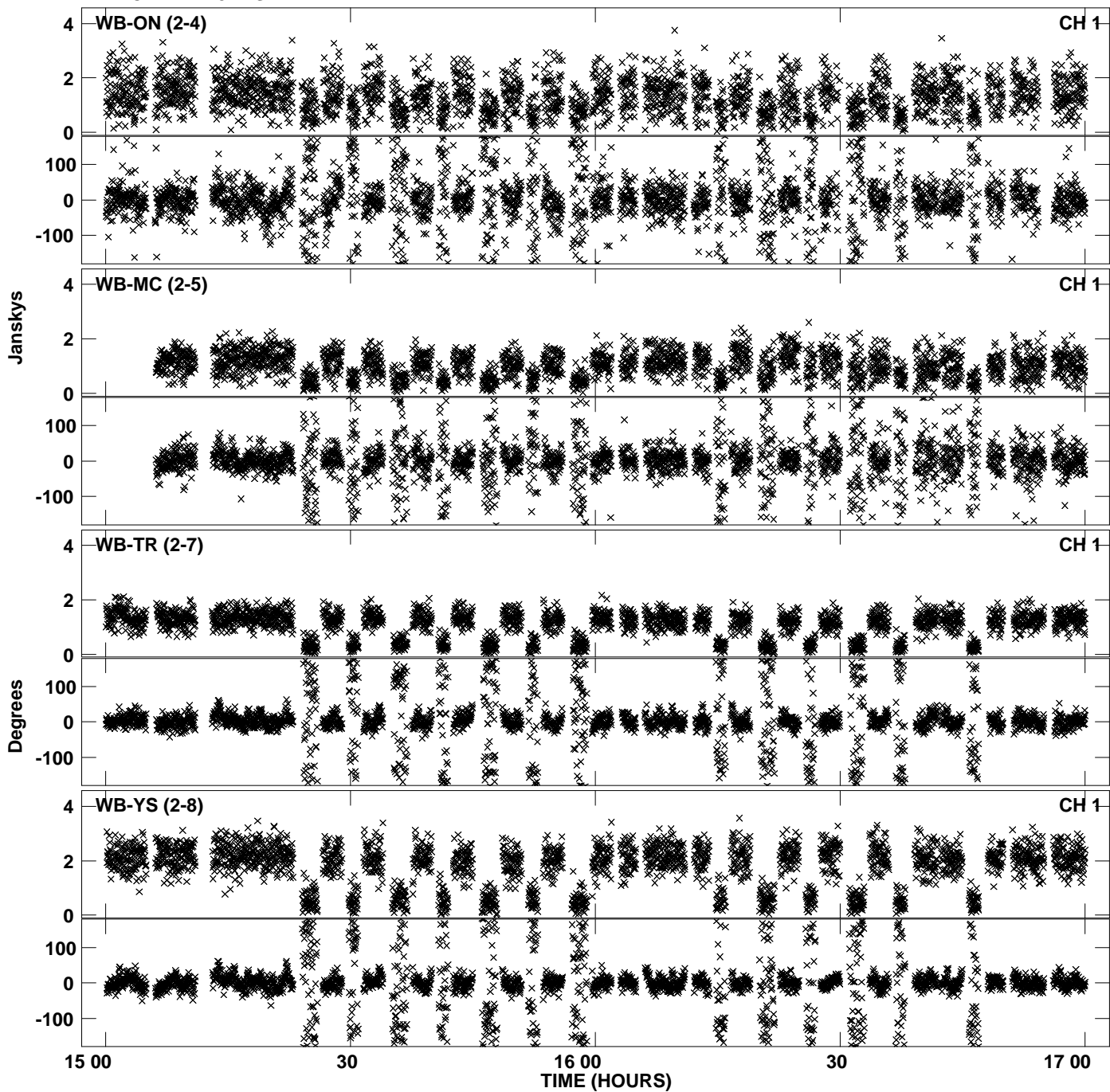

PLot file version 4 created 07-JUN-2013 14:38:00
Amplitude andPhase vs Time for N13M1.UVDATA.1 Vect aver. CL # 3
IF 1 CHAN 1 - 32 STK LL

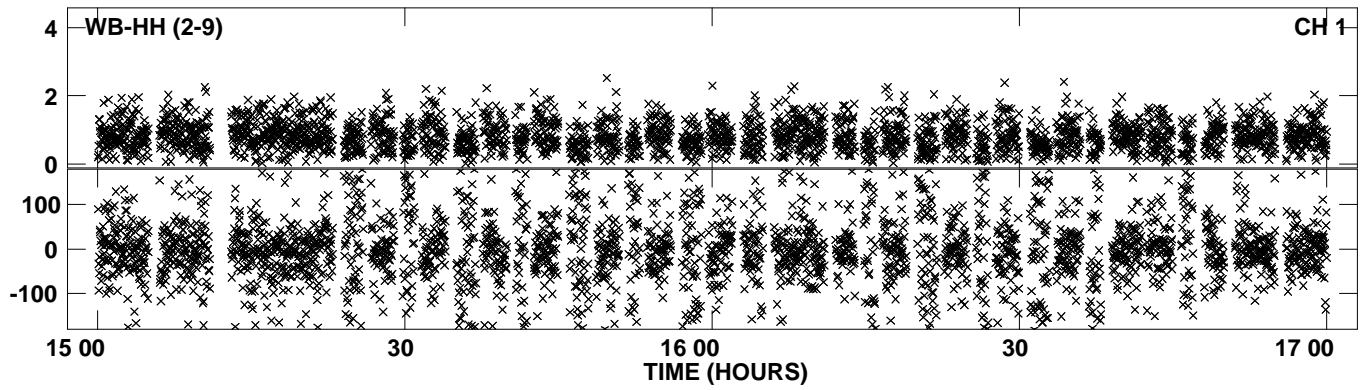

Plot file version 5 created 07-JUN-2013 14:38:03
Amplitude and Phase vs Time for N13M1.UVDATA.1 Vect aver. CL # 3
IF 2 CHAN 1 - 32 STK LL

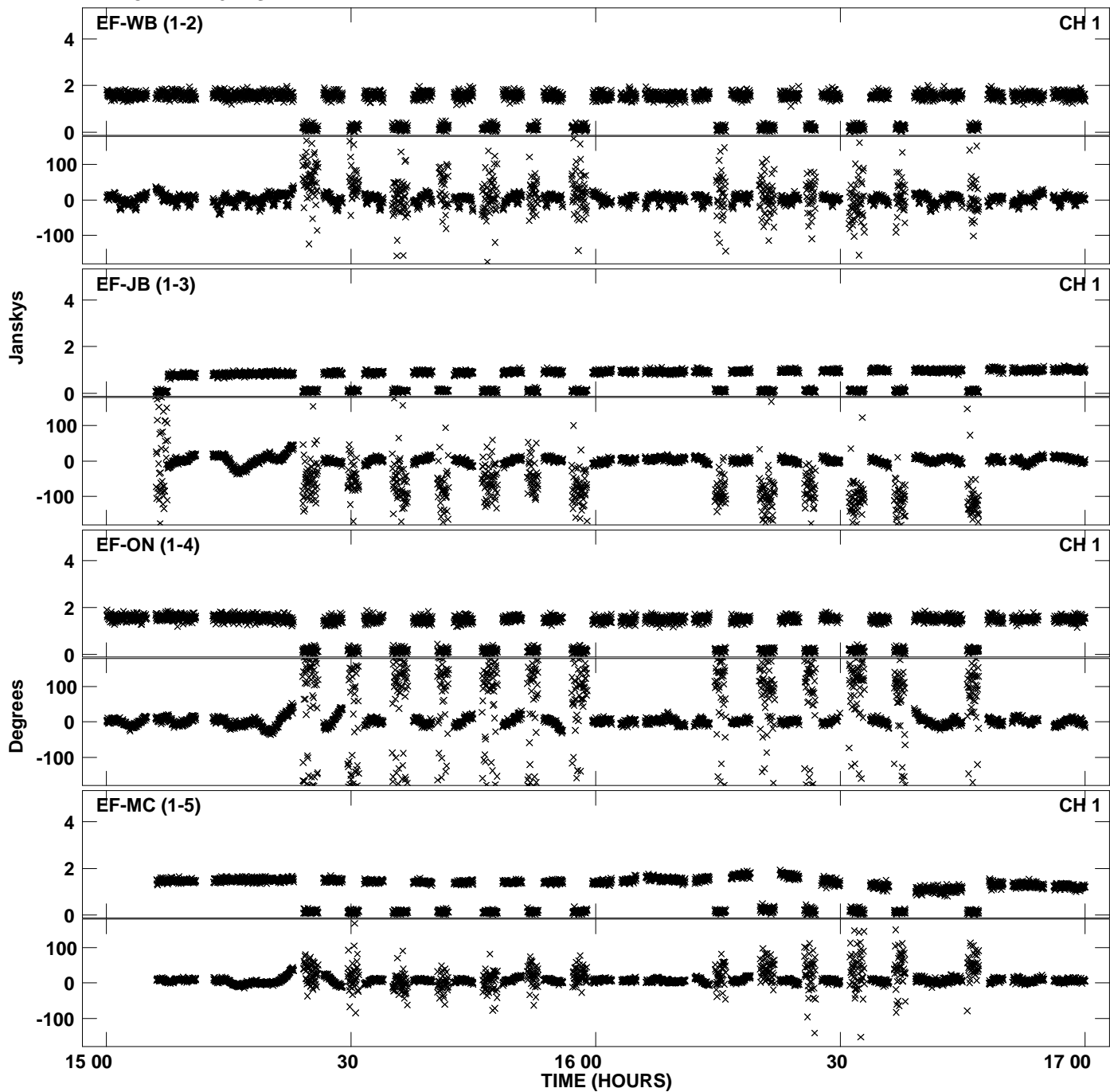

Plot file version 6 created 07-JUN-2013 14:38:03
Amplitude andPhase vs Time for N13M1.UVDATA.1 Vect aver. CL # 3
IF 2 CHAN 1 - 32 STK LL

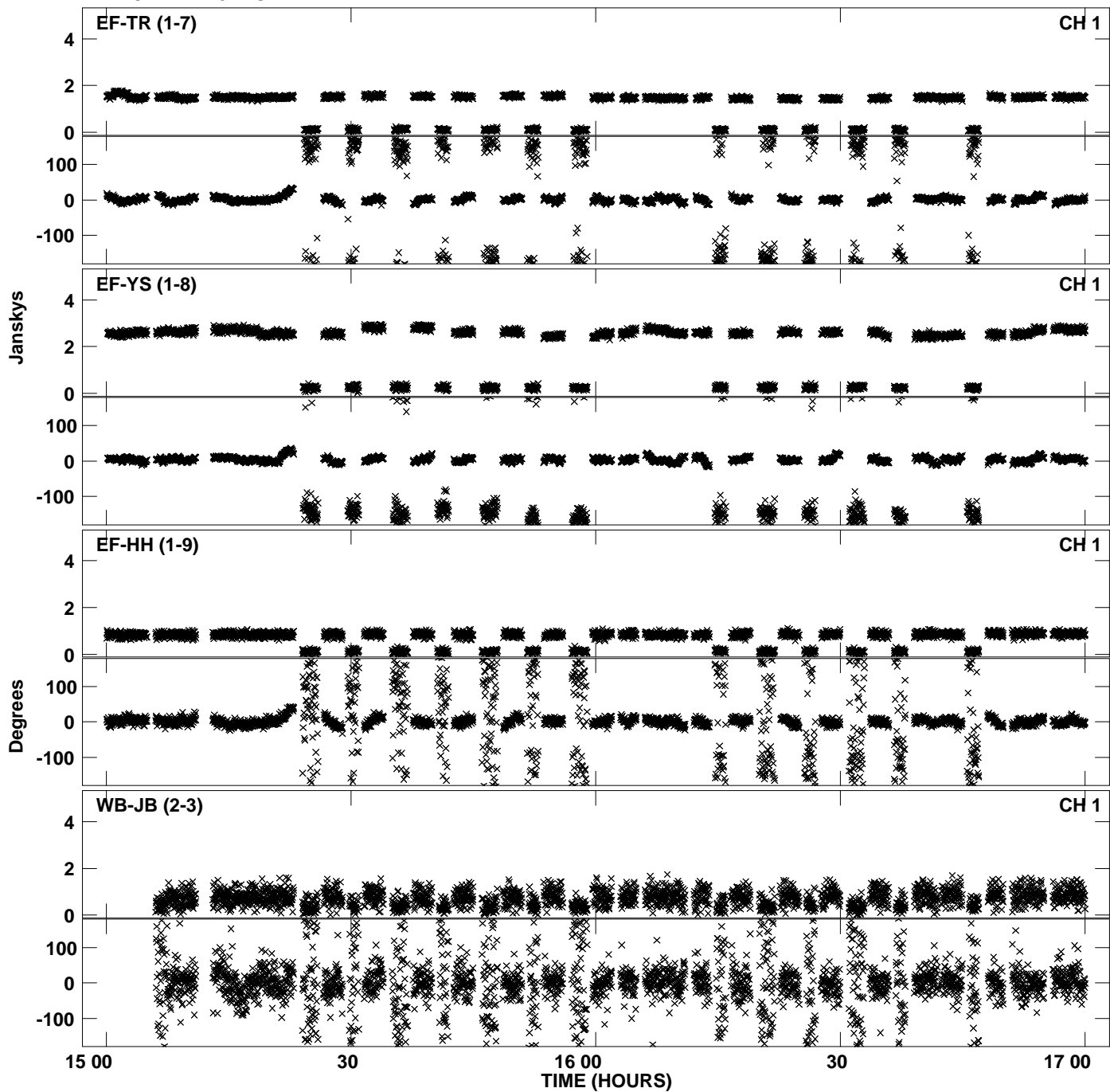

PLot file version 7 created 07-JUN-2013 14:38:03
Amplitude andPhase vs Time for N13M1.UVDATA.1 Vect aver. CL # 3
IF 2 CHAN 1 - 32 STK LL

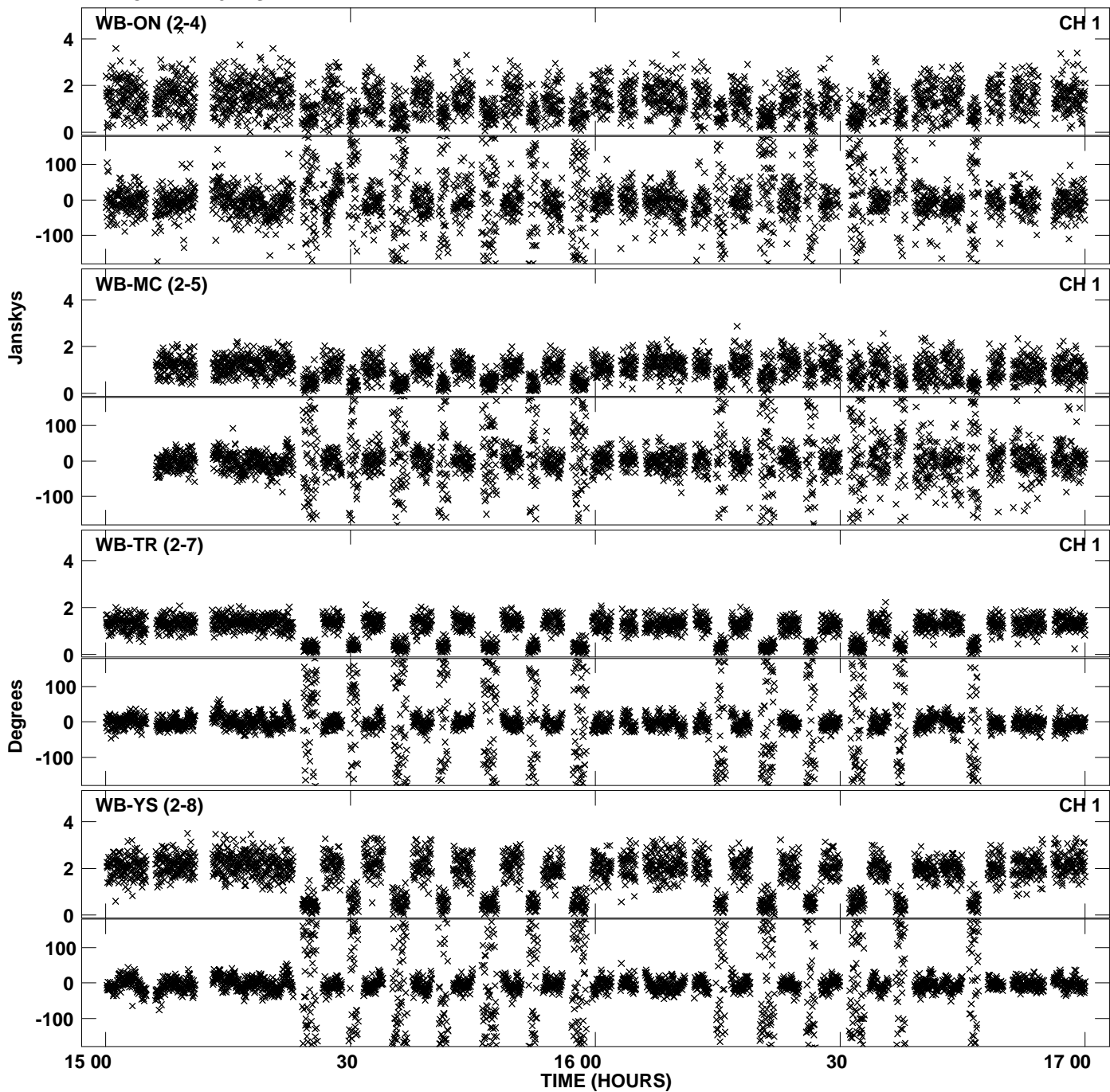

Plot file version 8 created 07-JUN-2013 14:38:03
Amplitude andPhase vs Time for N13M1.UVDATA.1 Vect aver. CL # 3
IF 2 CHAN 1 - 32 STK LL

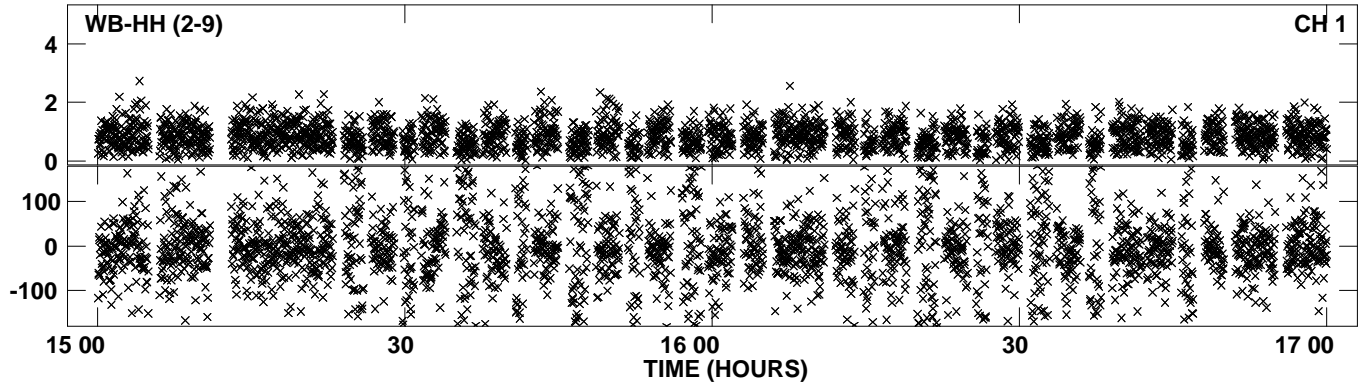

Plot file version 9 created 07-JUN-2013 14:38:05
Amplitude andPhase vs Time for N13M1.UVDATA.1 Vect aver. CL # 3
IF 3 CHAN 1 - 32 STK LL

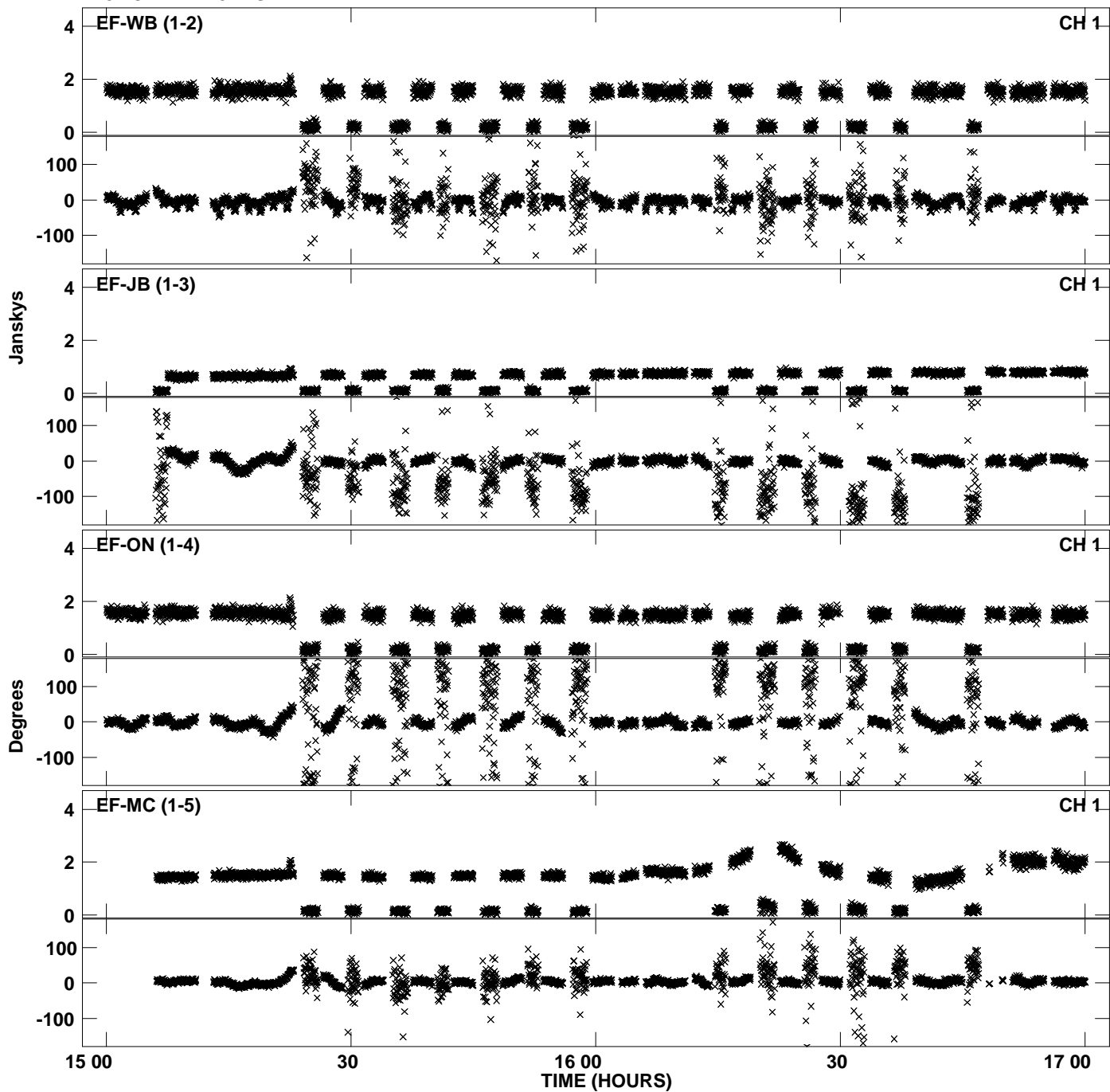

Plot file version 10 created 07-JUN-2013 14:38:05
Amplitude and Phase vs Time for N13M1.UVDATA.1 Vect aver. CL # 3
IF 3 CHAN 1 - 32 STK LL

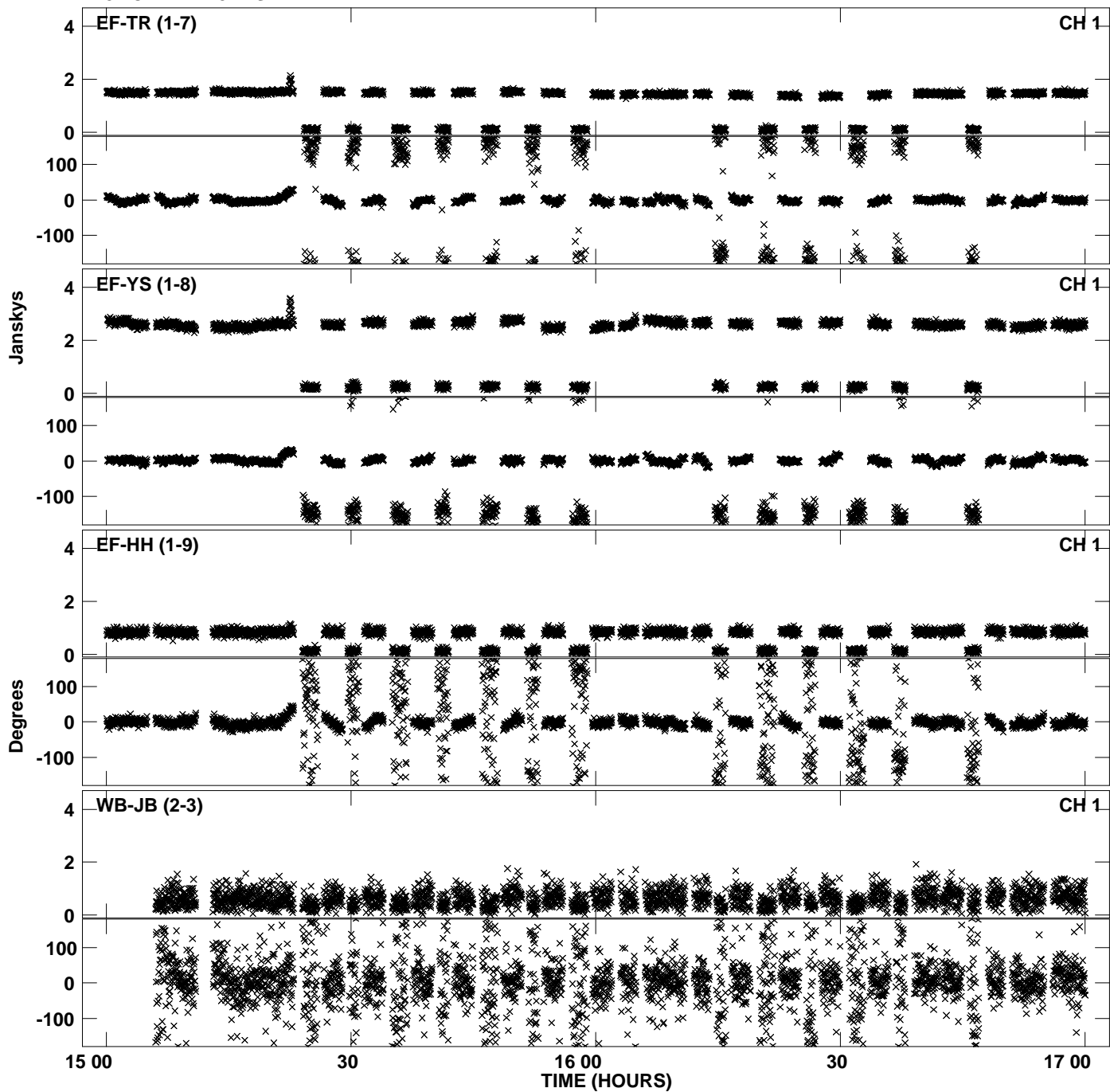

Plot file version 11 created 07-JUN-2013 14:38:05
Amplitude andPhase vs Time for N13M1.UVDATA.1 Vect aver. CL # 3
IF 3 CHAN 1 - 32 STK LL

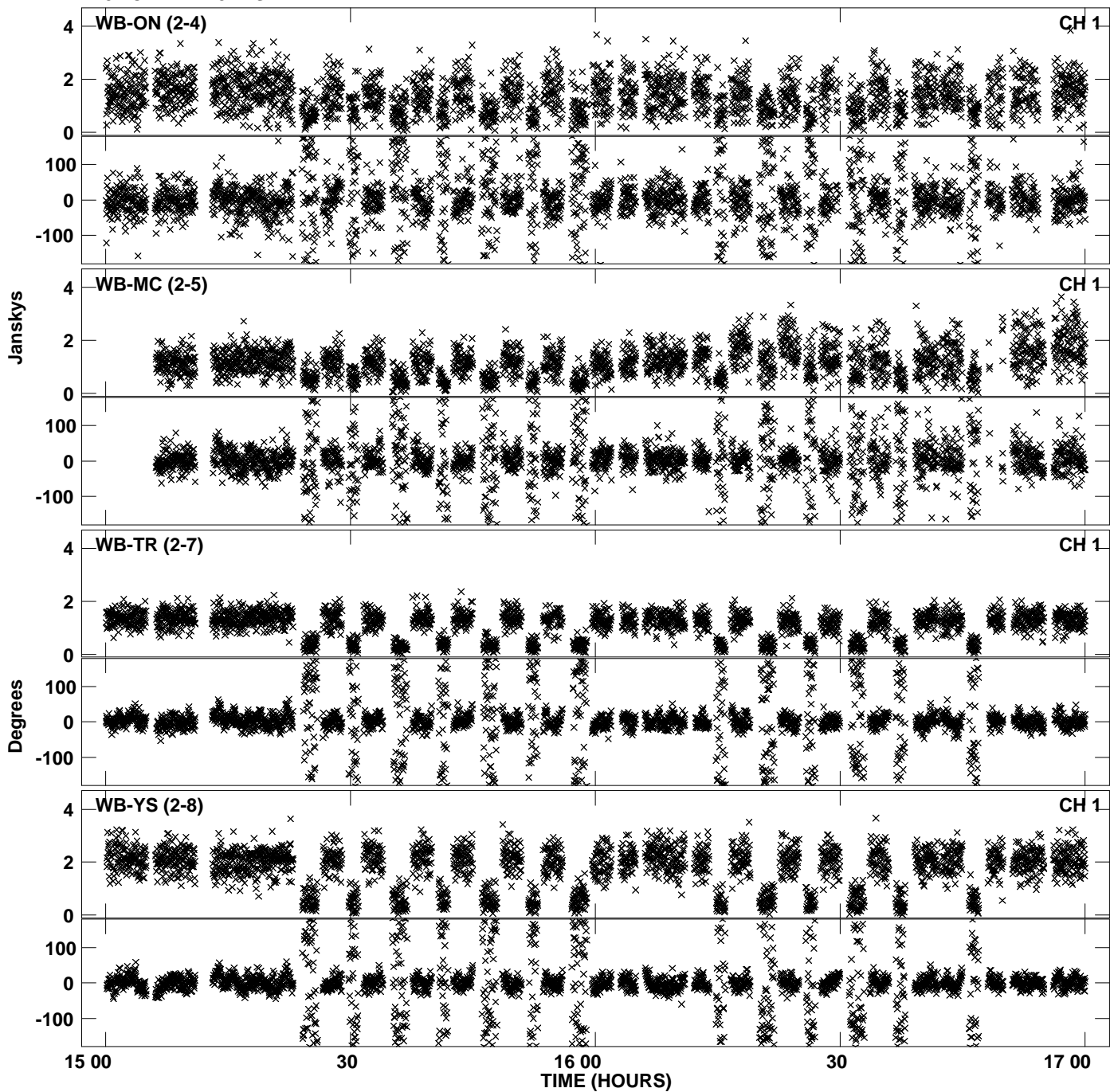

PLot file version 12 created 07-JUN-2013 14:38:05
Amplitude andPhase vs Time for N13M1.UVDATA.1 Vect aver. CL # 3
IF 3 CHAN 1 - 32 STK LL

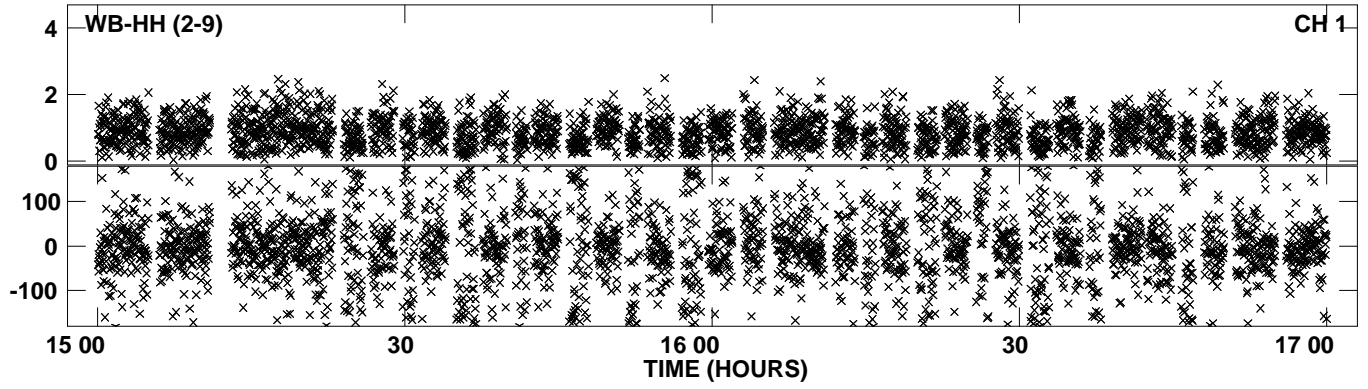

Plot file version 13 created 07-JUN-2013 14:38:08
Amplitude andPhase vs Time for N13M1.UVDATA.1 Vect aver. CL # 3
IF 4 CHAN 1 - 32 STK LL

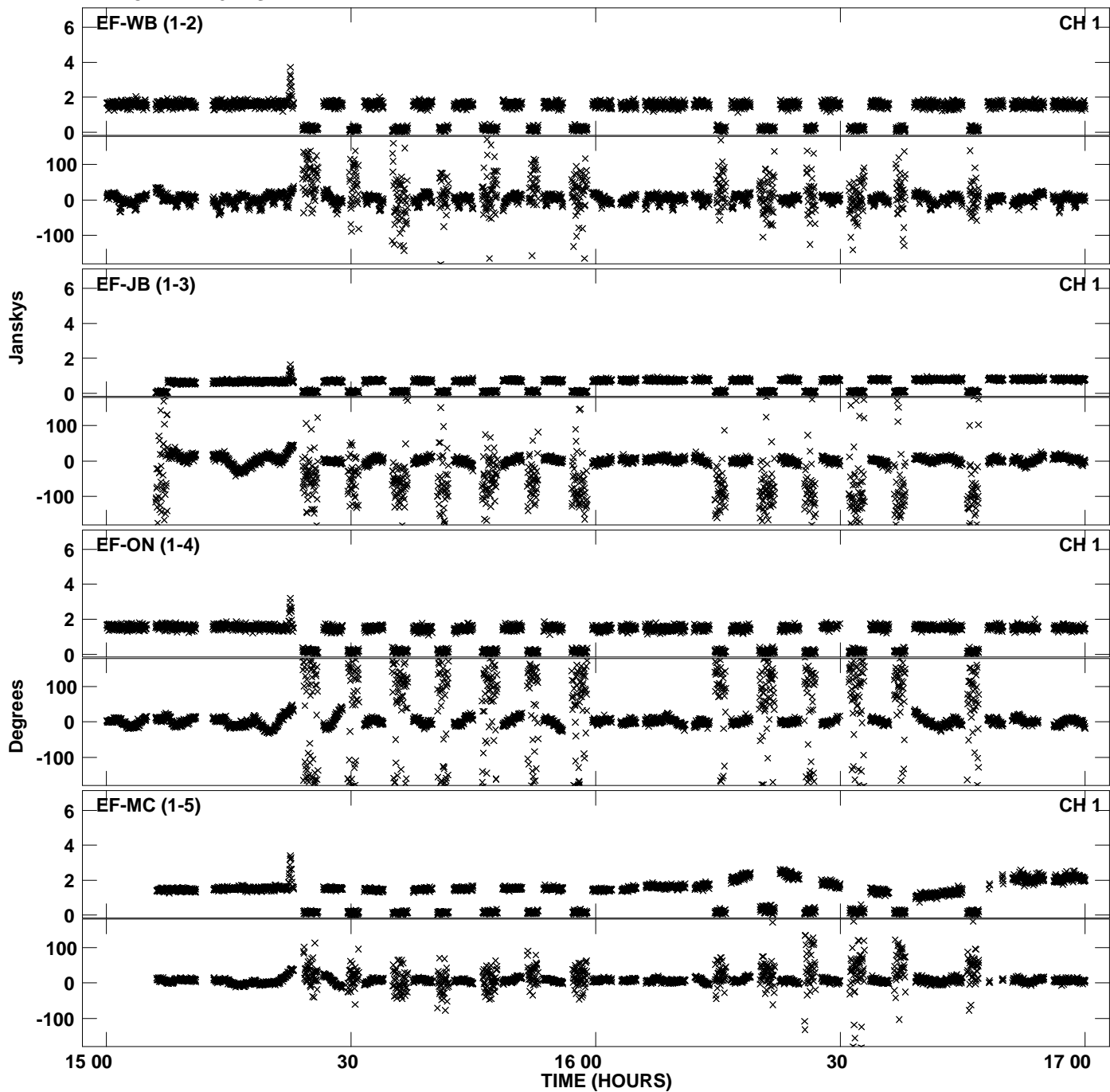

PLot file version 14 created 07-JUN-2013 14:38:08
Amplitude andPhase vs Time for N13M1.UVDATA.1 Vect aver. CL # 3
IF 4 CHAN 1 - 32 STK LL

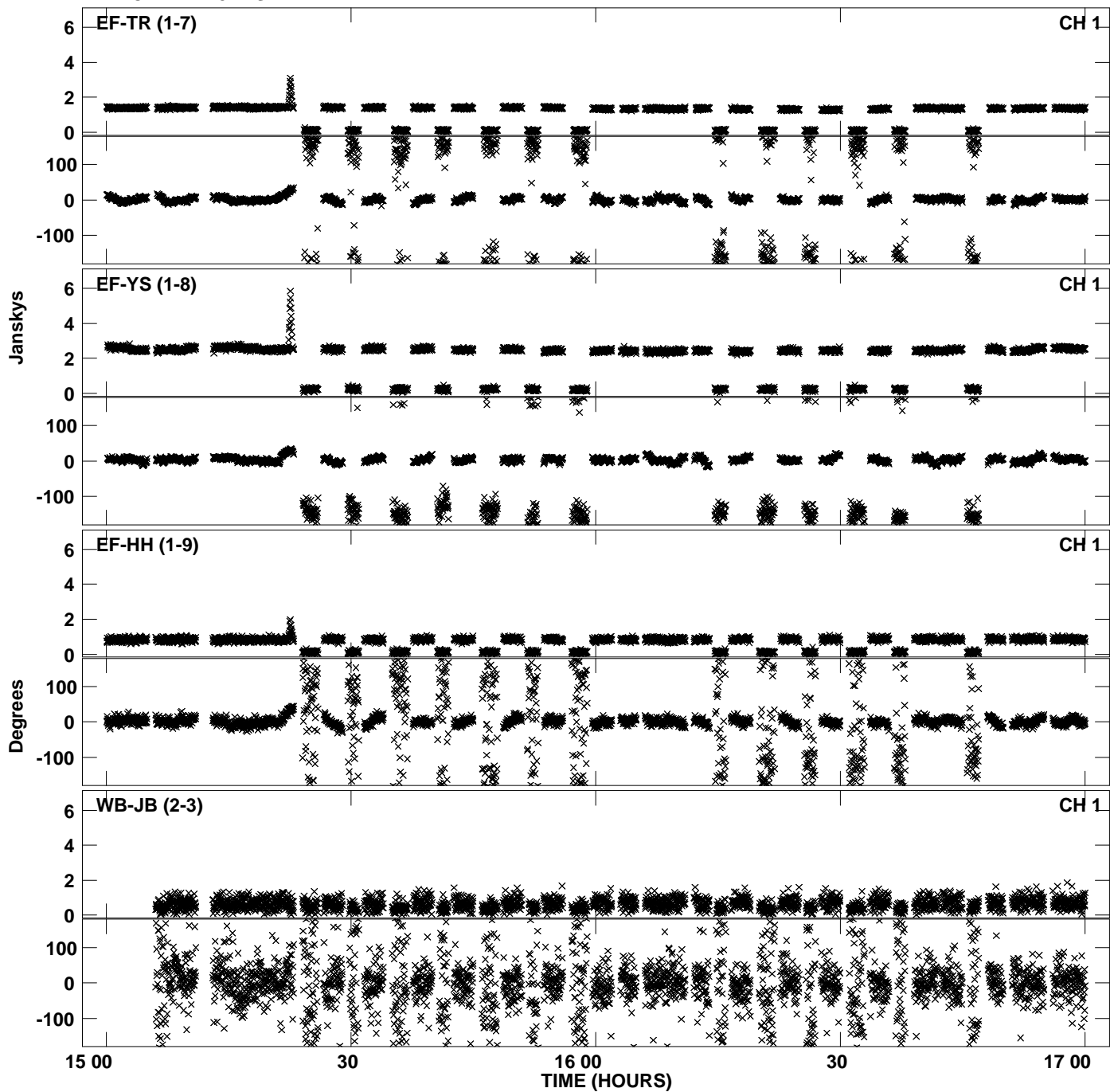

Plot file version 15 created 07-JUN-2013 14:38:08
Amplitude andPhase vs Time for N13M1.UVDATA.1 Vect aver. CL # 3
IF 4 CHAN 1 - 32 STK LL

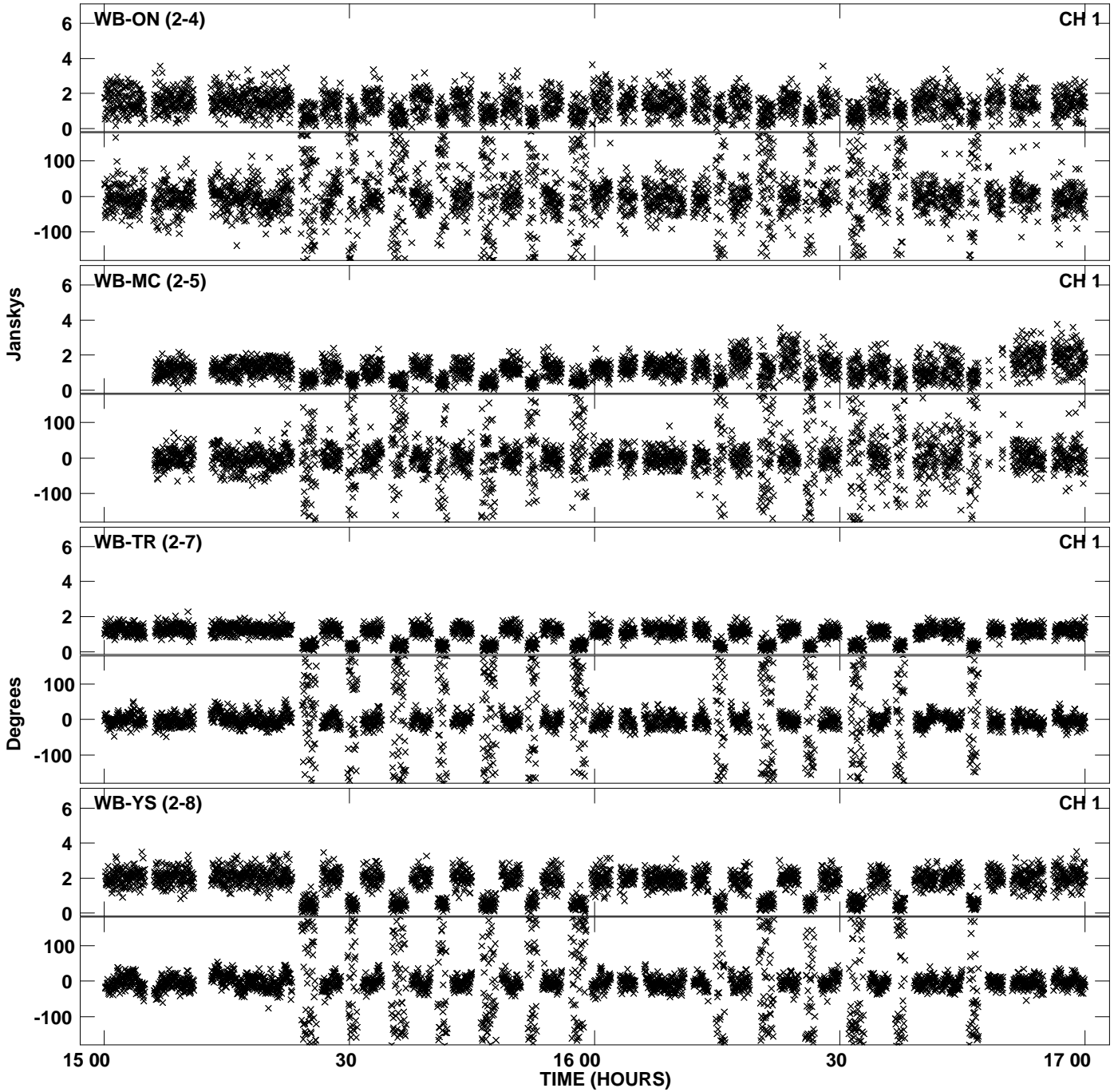

PLot file version 16 created 07-JUN-2013 14:38:08
Amplitude andPhase vs Time for N13M1.UVDATA.1 Vect aver. CL # 3
IF 4 CHAN 1 - 32 STK LL

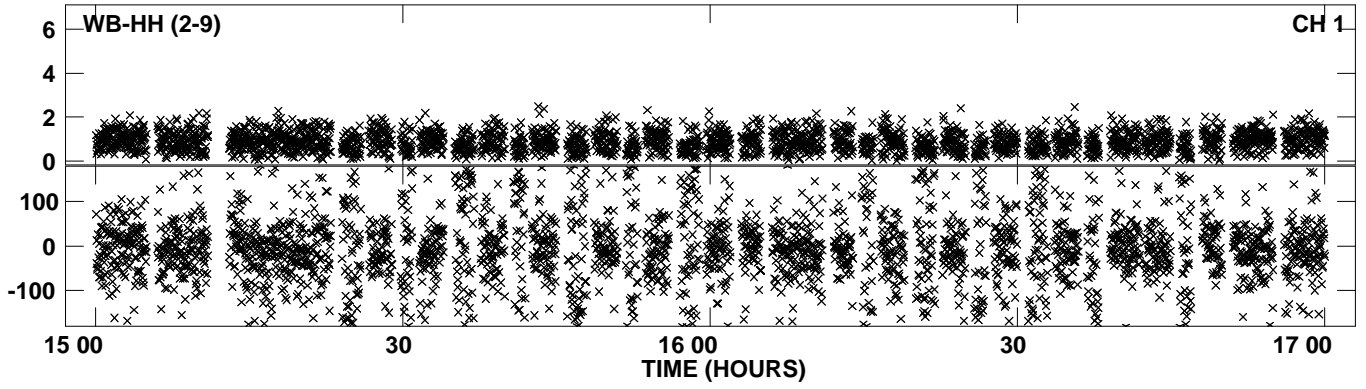

Plot file version 17 created 07-JUN-2013 14:38:10
Amplitude and Phase vs Time for N13M1.UVDATA.1 Vect aver. CL # 3
IF 5 CHAN 1 - 32 STK LL

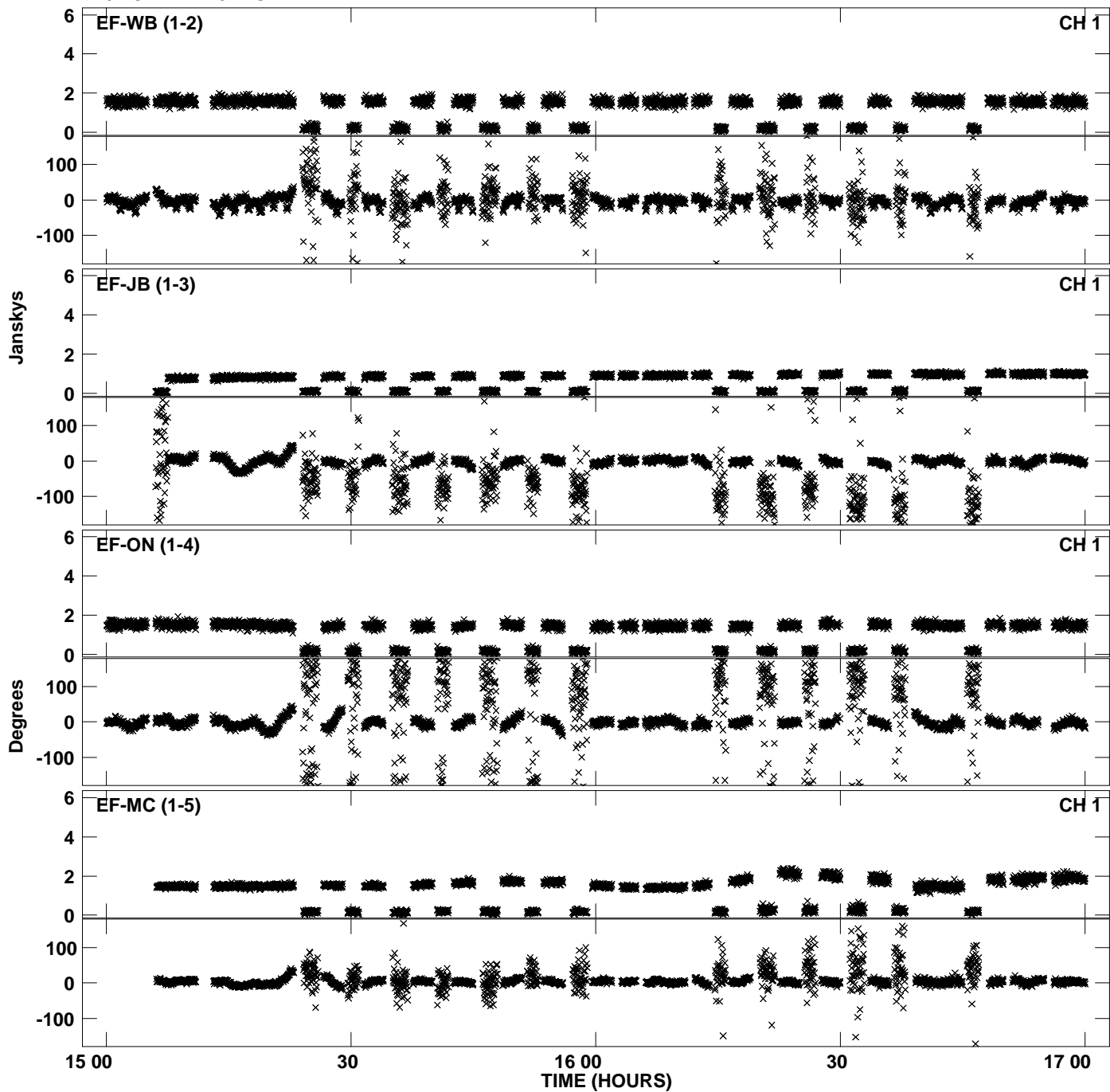

Plot file version 18 created 07-JUN-2013 14:38:10
Amplitude andPhase vs Time for N13M1.UVDATA.1 Vect aver. CL # 3
IF 5 CHAN 1 - 32 STK LL

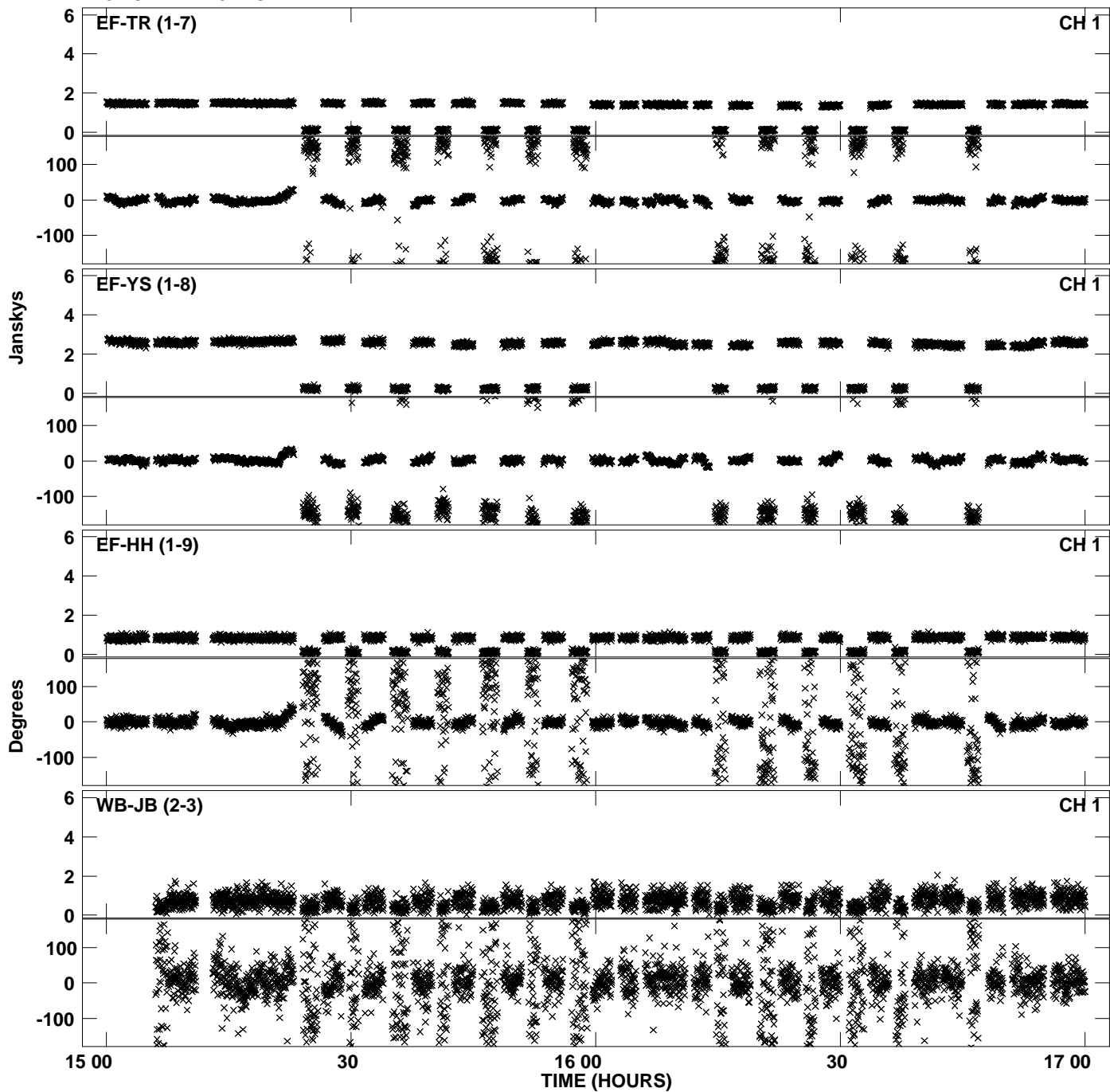

Plot file version 19 created 07-JUN-2013 14:38:10
Amplitude andPhase vs Time for N13M1.UVDATA.1 Vect aver. CL # 3
IF 5 CHAN 1 - 32 STK LL

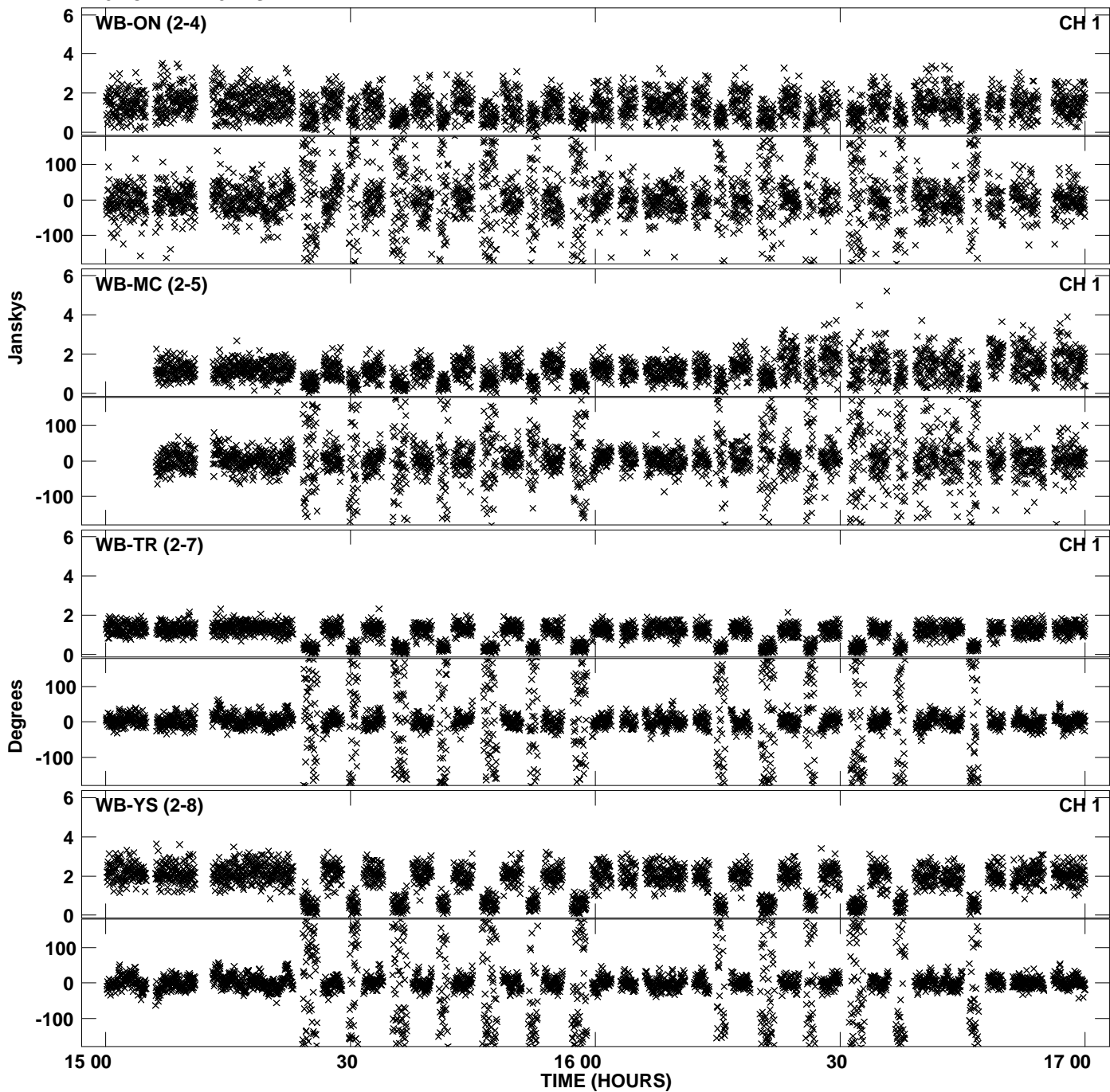

PLot file version 20 created 07-JUN-2013 14:38:10
Amplitude andPhase vs Time for N13M1.UVDATA.1 Vect aver. CL # 3
IF 5 CHAN 1 - 32 STK LL

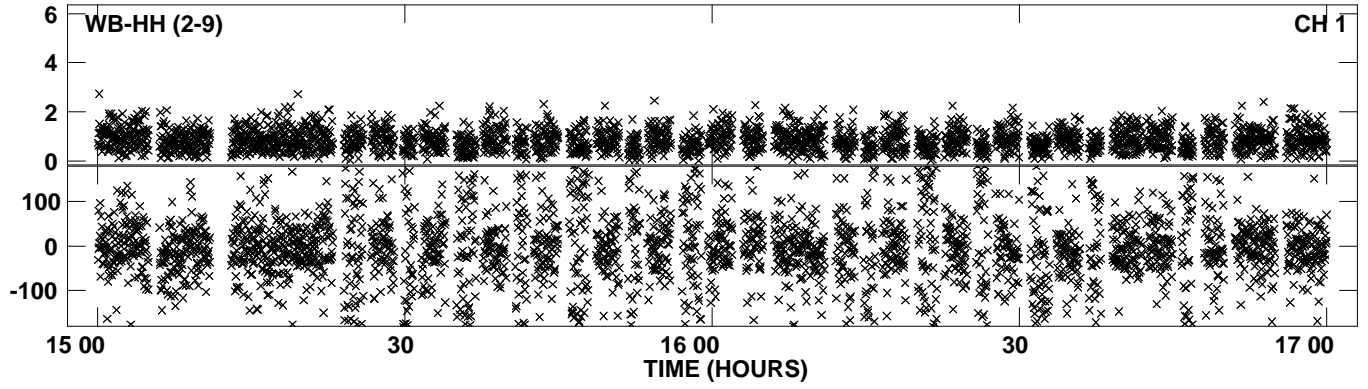

Plot file version 21 created 07-JUN-2013 14:38:13
Amplitude andPhase vs Time for N13M1.UVDATA.1 Vect aver. CL # 3
IF 6 CHAN 1 - 32 STK LL

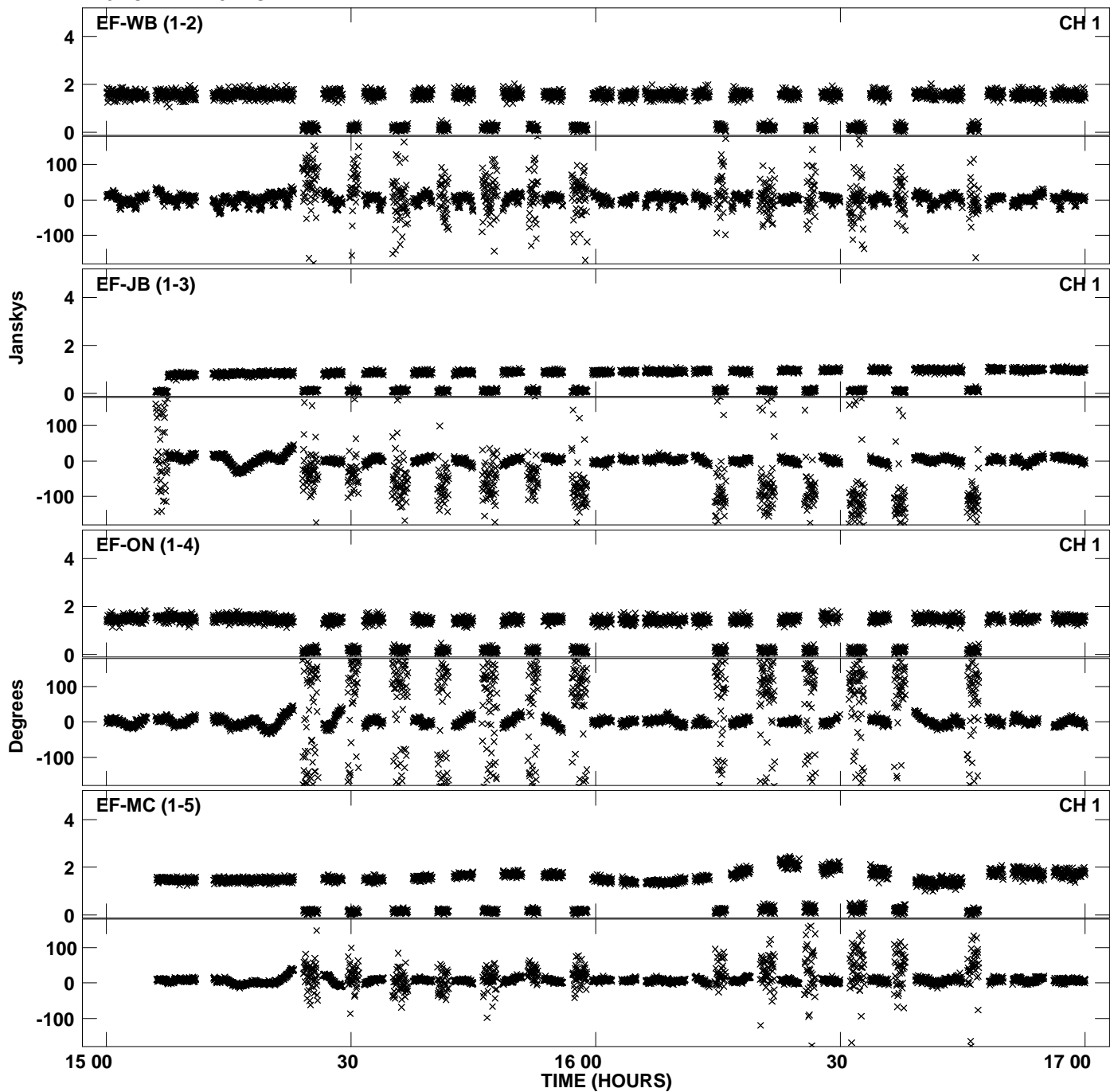

Plot file version 22 created 07-JUN-2013 14:38:13
Amplitude and Phase vs Time for N13M1.UVDATA.1 Vect aver. CL # 3
IF 6 CHAN 1 - 32 STK LL

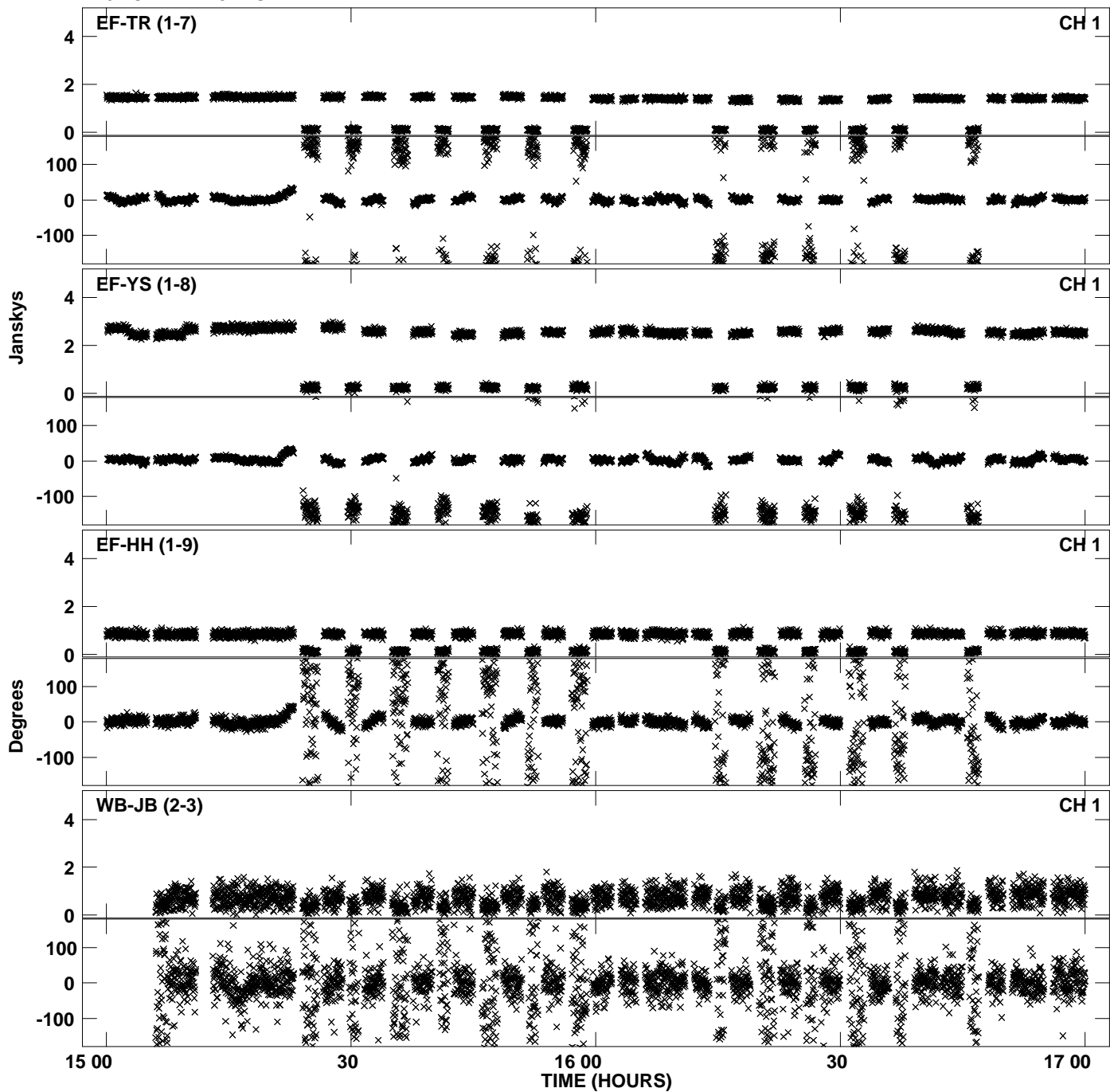

Plot file version 23 created 07-JUN-2013 14:38:13
Amplitude andPhase vs Time for N13M1.UVDATA.1 Vect aver. CL # 3
IF 6 CHAN 1 - 32 STK LL

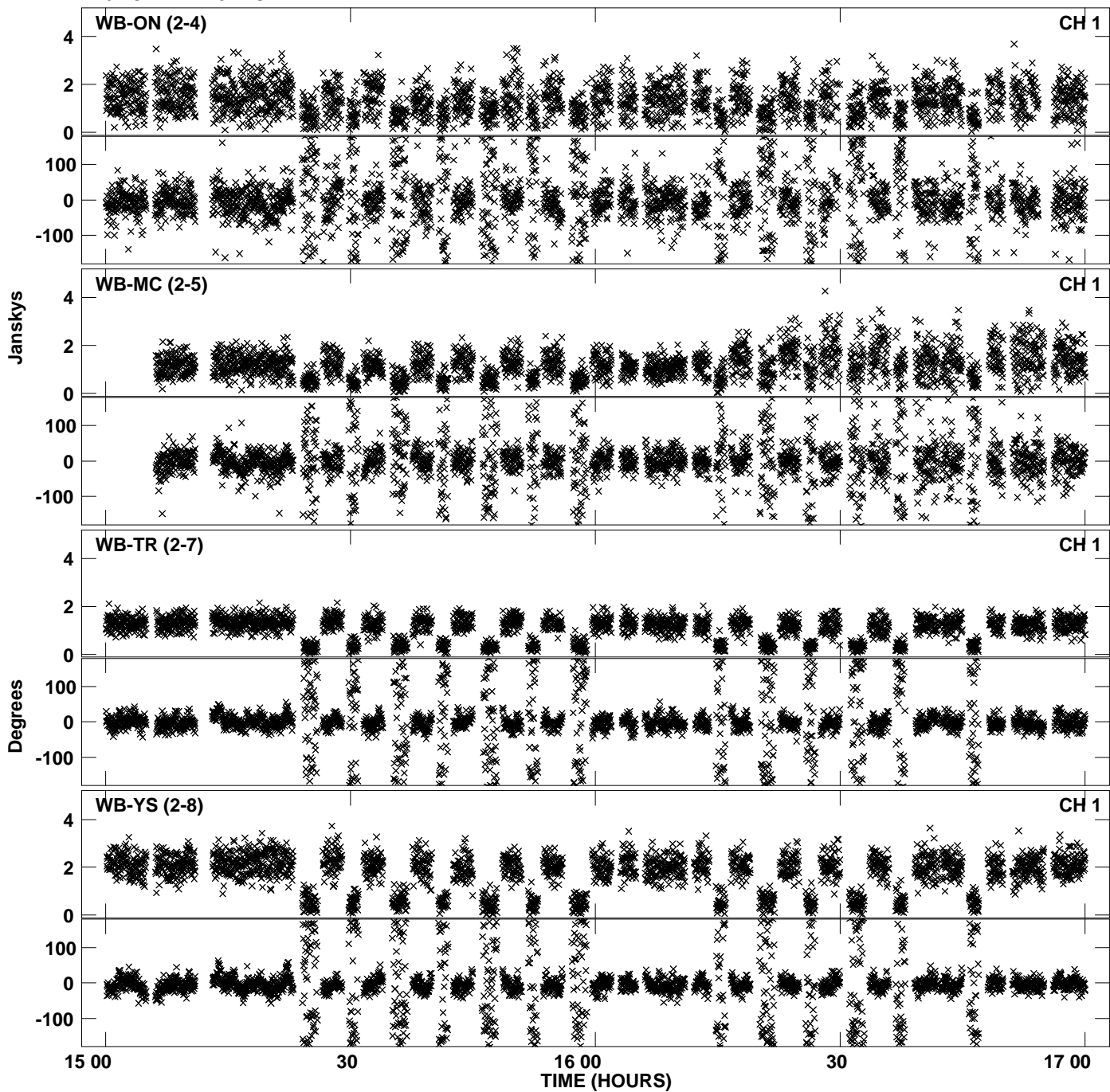

PLot file version 24 created 07-JUN-2013 14:38:13
Amplitude andPhase vs Time for N13M1.UVDATA.1 Vect aver. CL # 3
IF 6 CHAN 1 - 32 STK LL

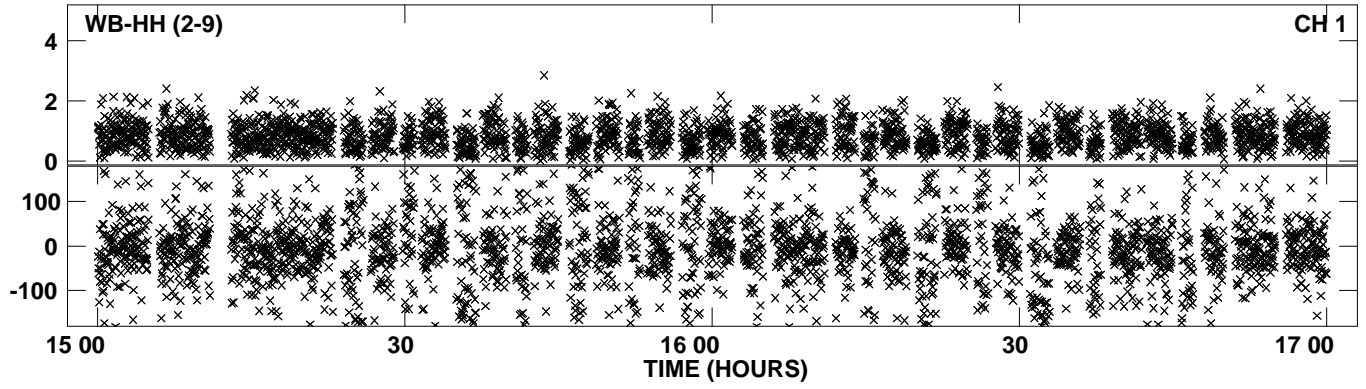

Plot file version 25 created 07-JUN-2013 14:38:15
Amplitude andPhase vs Time for N13M1.UVDATA.1 Vect aver. CL # 3
IF 7 CHAN 1 - 32 STK LL

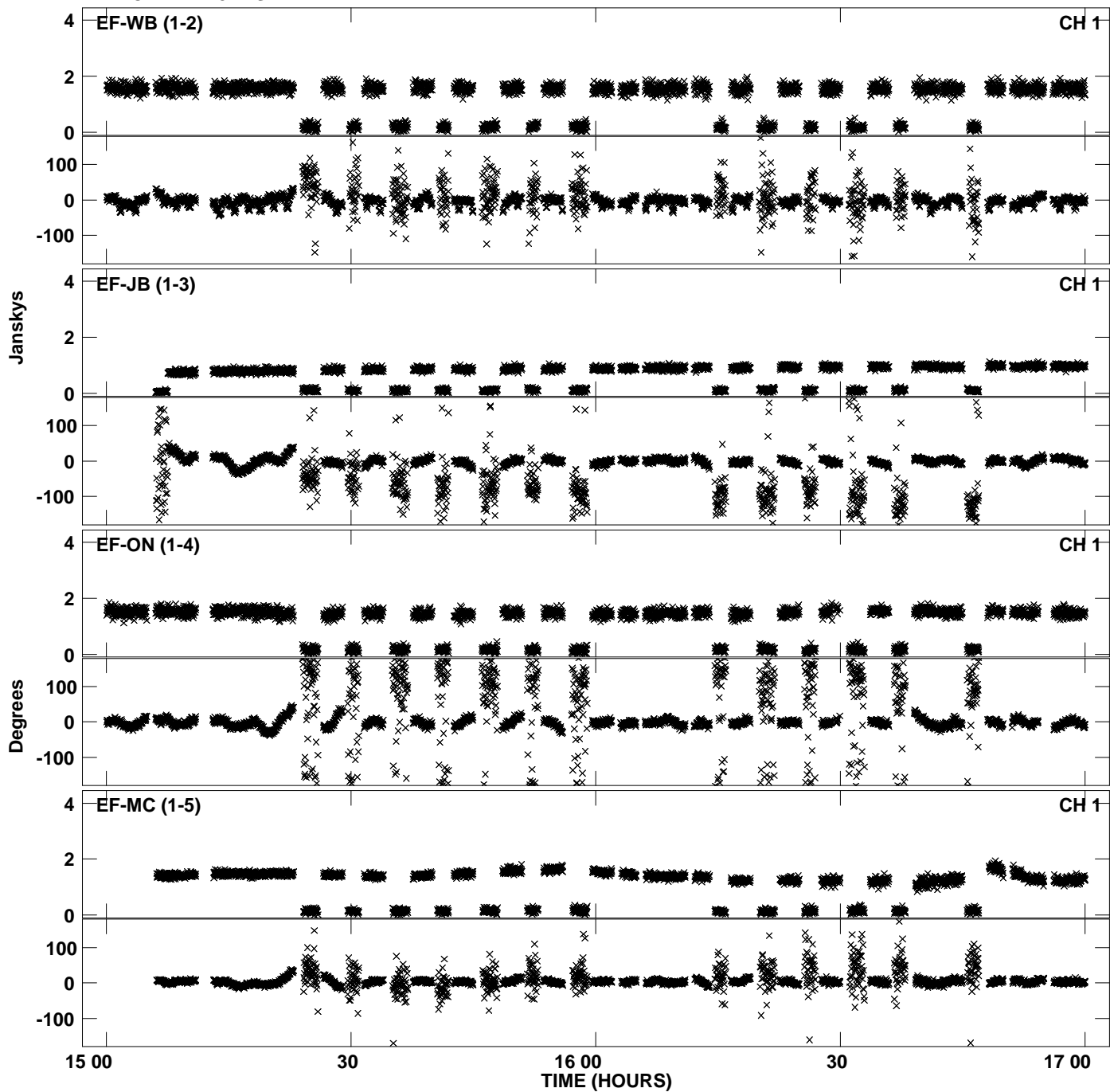

Plot file version 26 created 07-JUN-2013 14:38:15
Amplitude and Phase vs Time for N13M1.UVDATA.1 Vect aver. CL # 3
IF 7 CHAN 1 - 32 STK LL

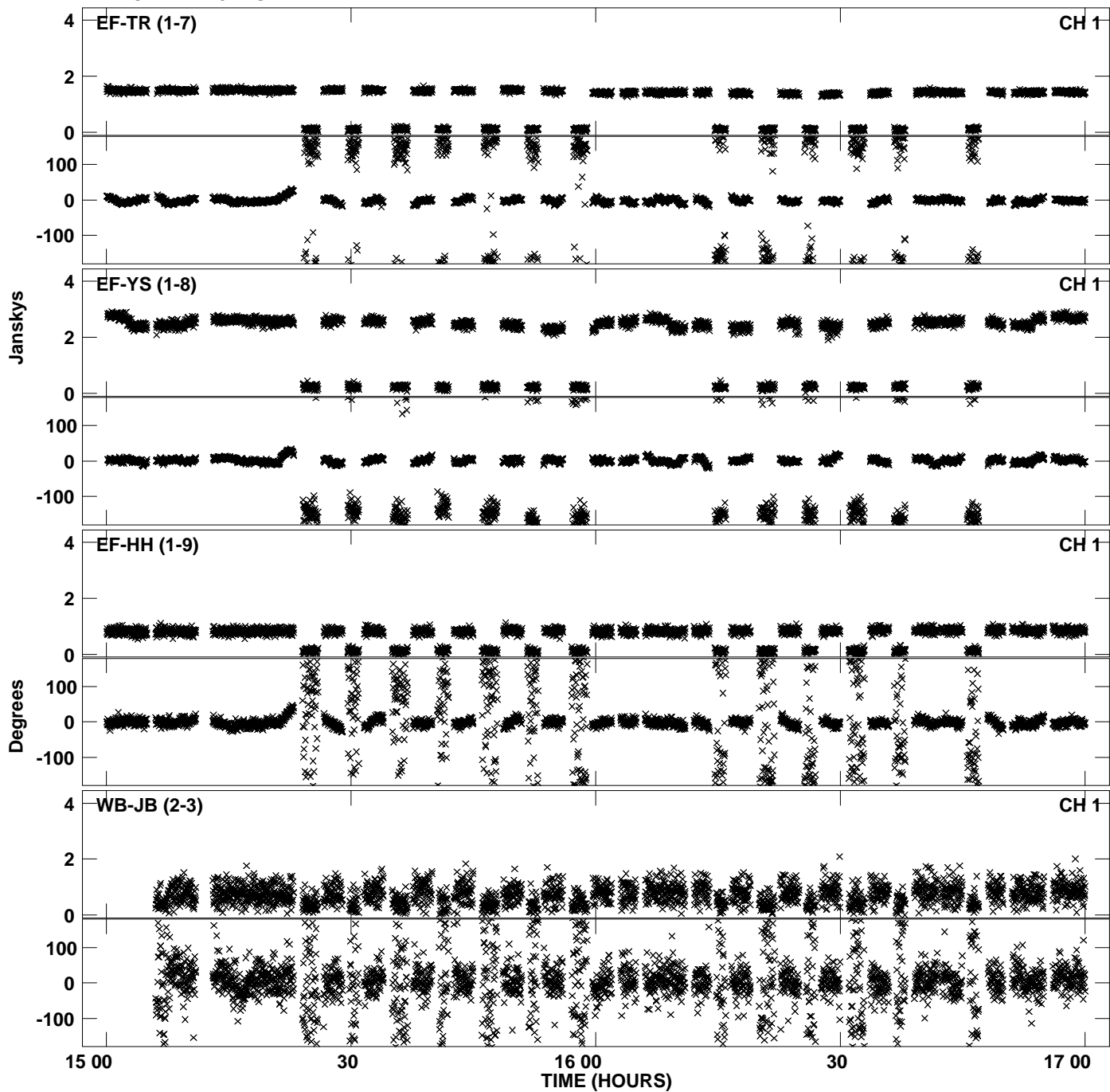

Plot file version 27 created 07-JUN-2013 14:38:15
Amplitude andPhase vs Time for N13M1.UVDATA.1 Vect aver. CL # 3
IF 7 CHAN 1 - 32 STK LL

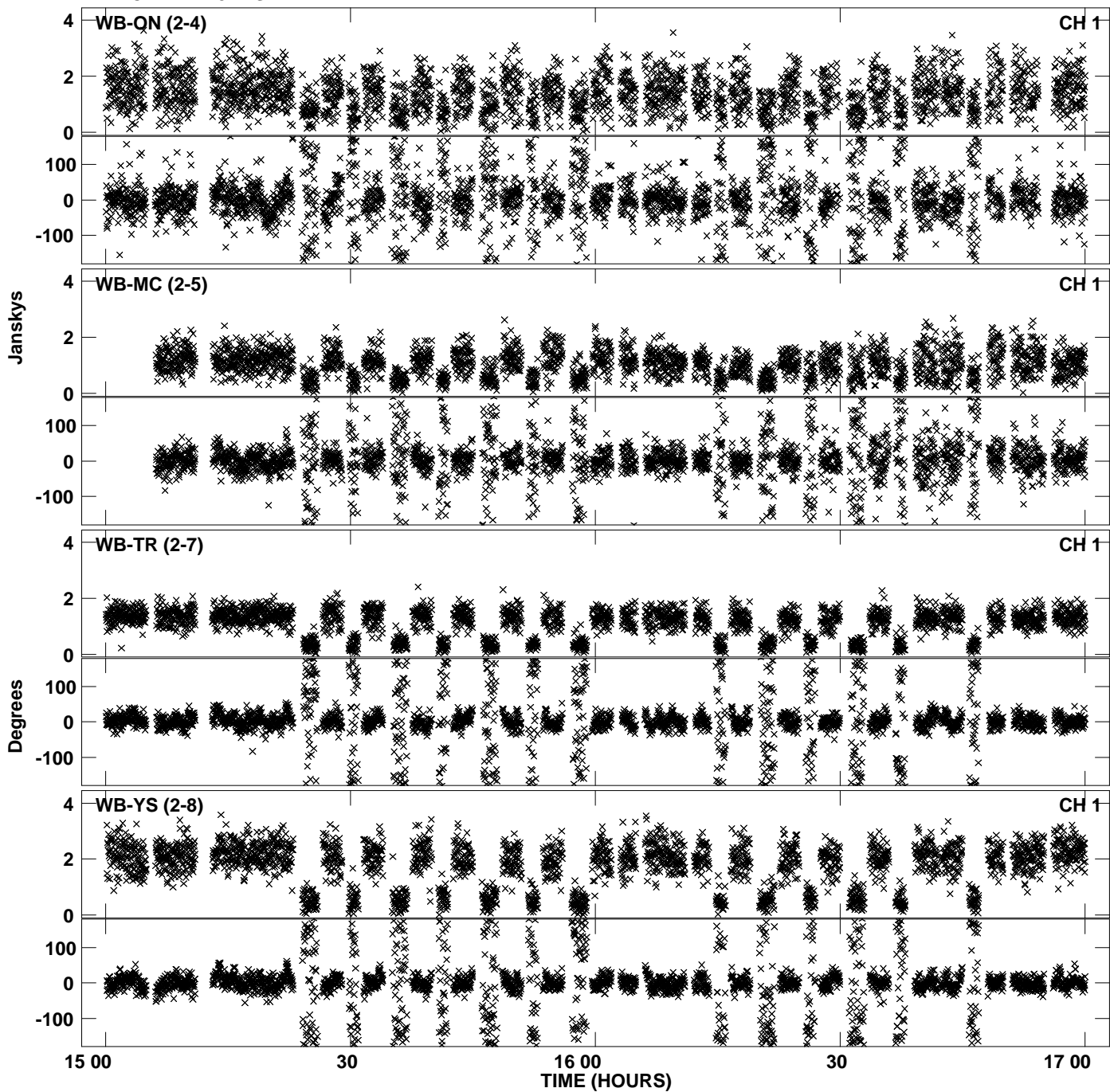

Plot file version 28 created 07-JUN-2013 14:38:15
Amplitude andPhase vs Time for N13M1.UVDATA.1 Vect aver. CL # 3
IF 7 CHAN 1 - 32 STK LL

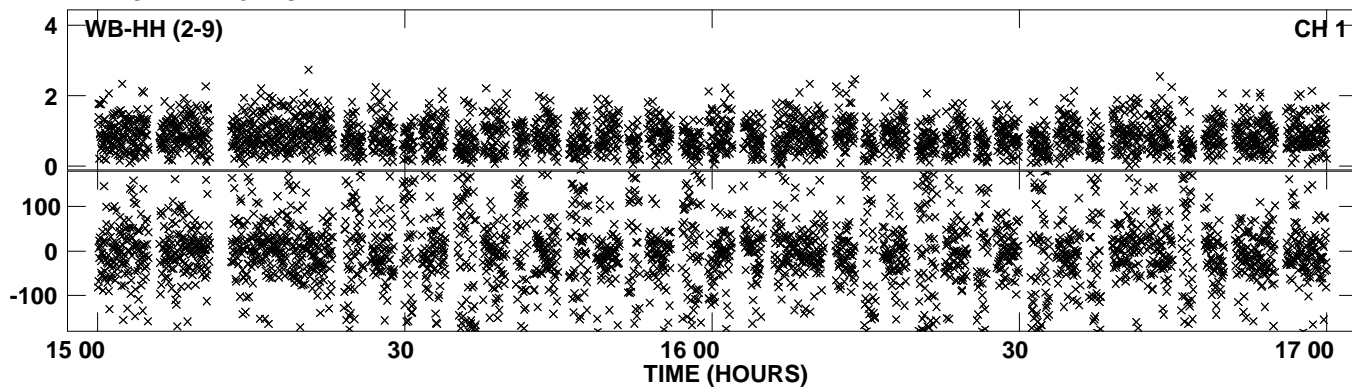

Plot file version 29 created 07-JUN-2013 14:38:17
Amplitude and Phase vs Time for N13M1.UVDATA.1 Vect aver. CL # 3
IF 8 CHAN 1 - 32 STK LL

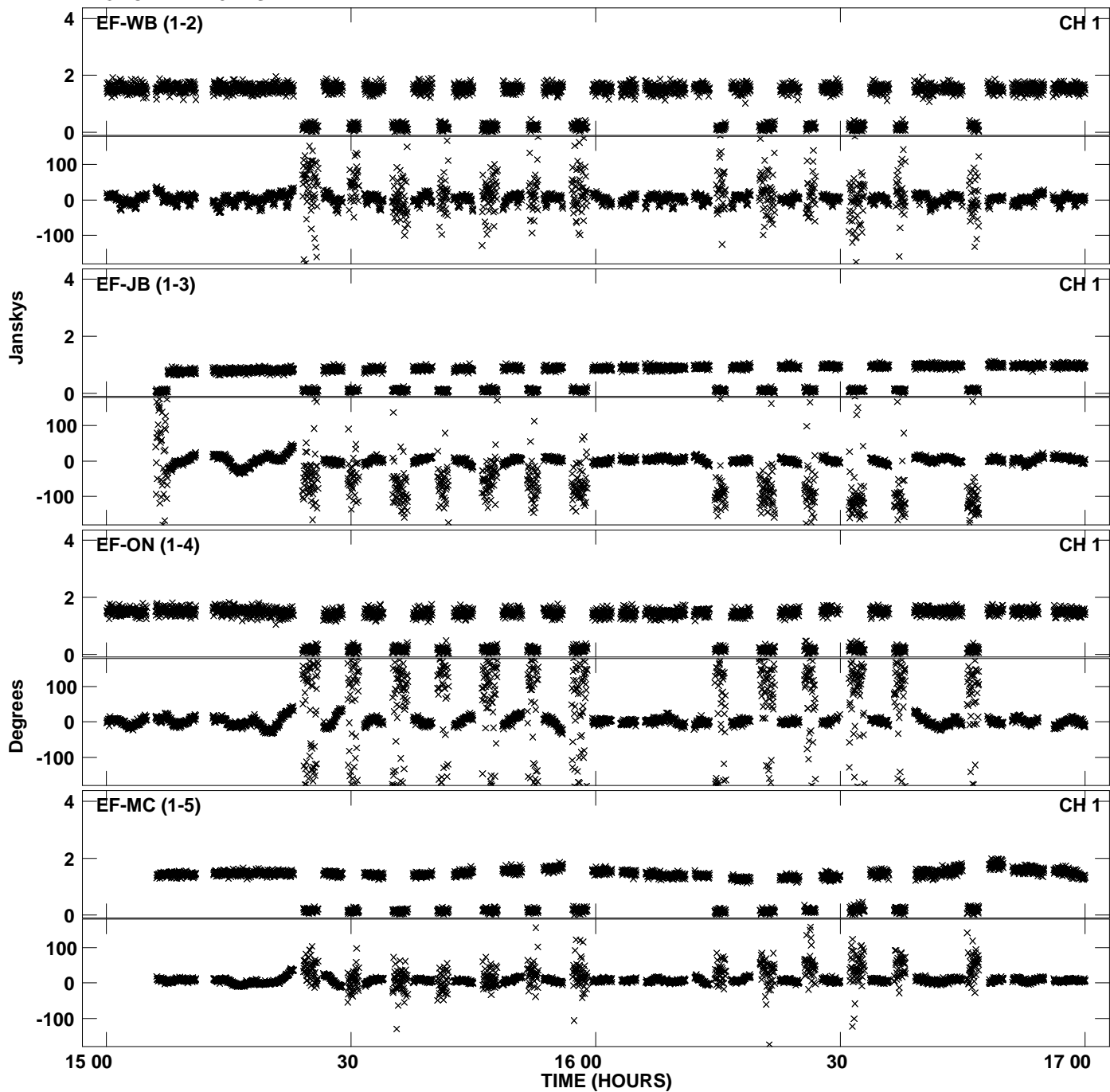

Plot file version 30 created 07-JUN-2013 14:38:18
Amplitude and Phase vs Time for N13M1.UVDATA.1 Vect aver. CL # 3
IF 8 CHAN 1 - 32 STK LL

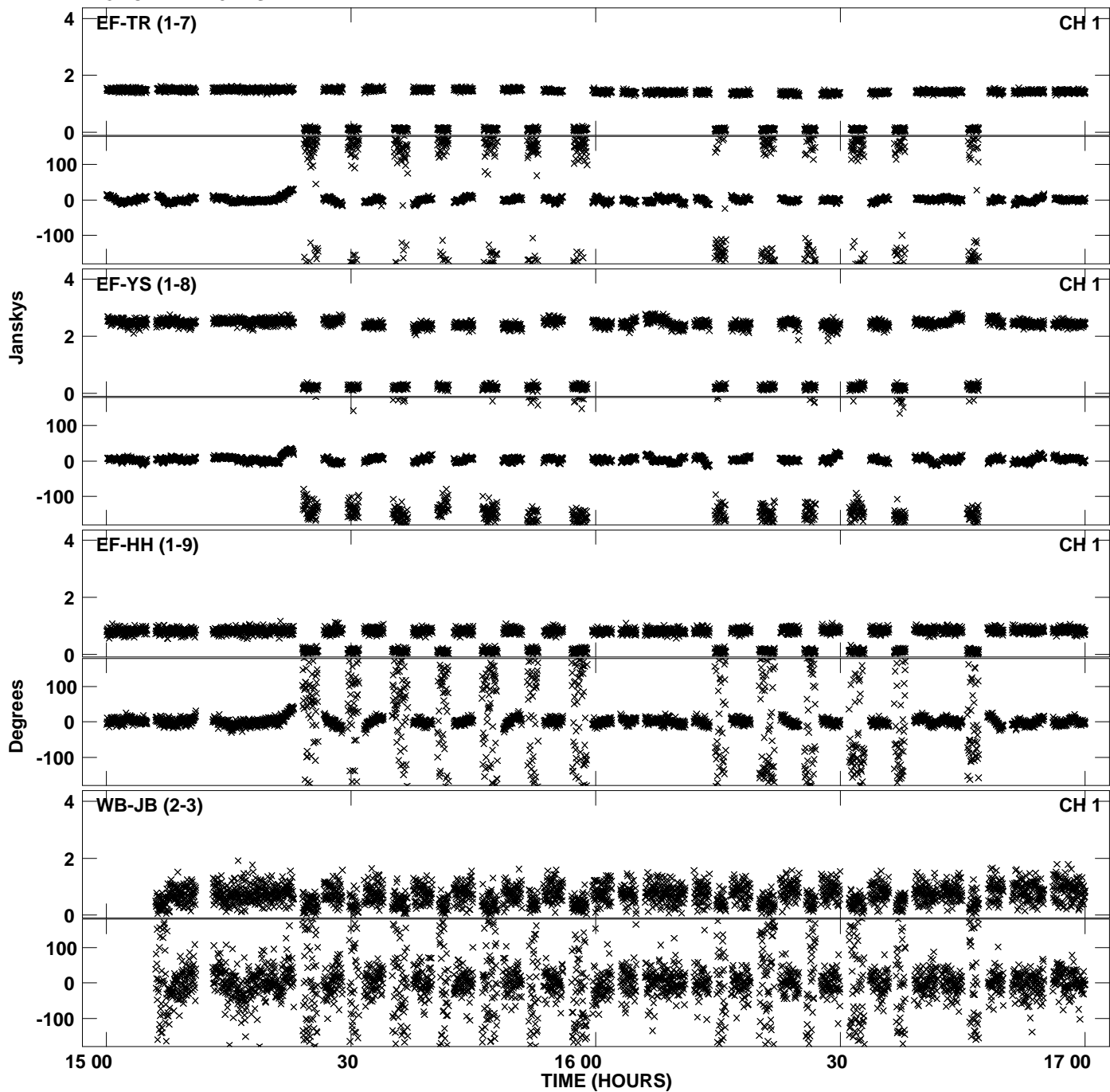

Plot file version 31 created 07-JUN-2013 14:38:18
Amplitude andPhase vs Time for N13M1.UVDATA.1 Vect aver. CL # 3
IF 8 CHAN 1 - 32 STK LL

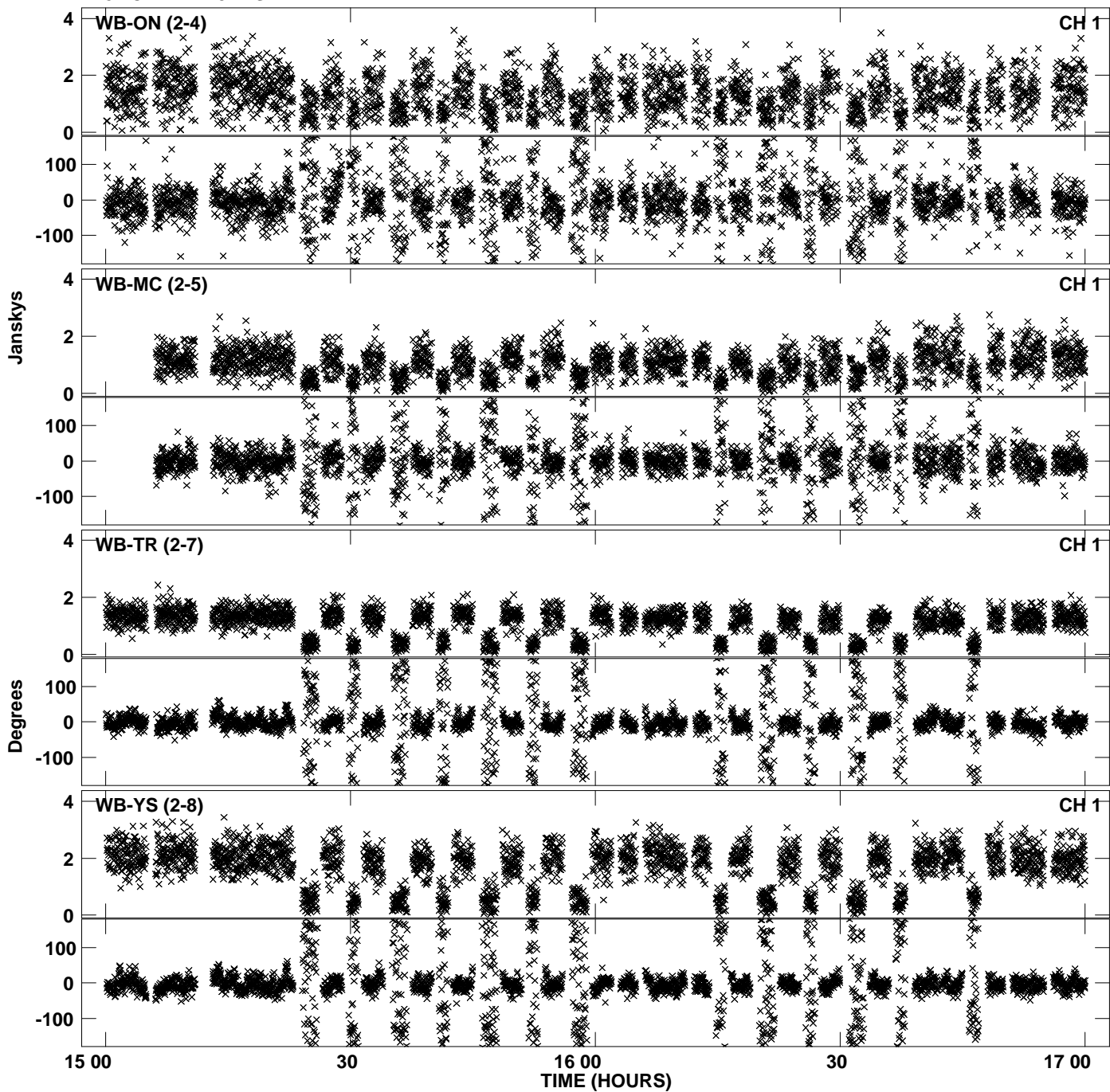

PLot file version 32 created 07-JUN-2013 14:38:18
Amplitude andPhase vs Time for N13M1.UVDATA.1 Vect aver. CL # 3
IF 8 CHAN 1 - 32 STK LL

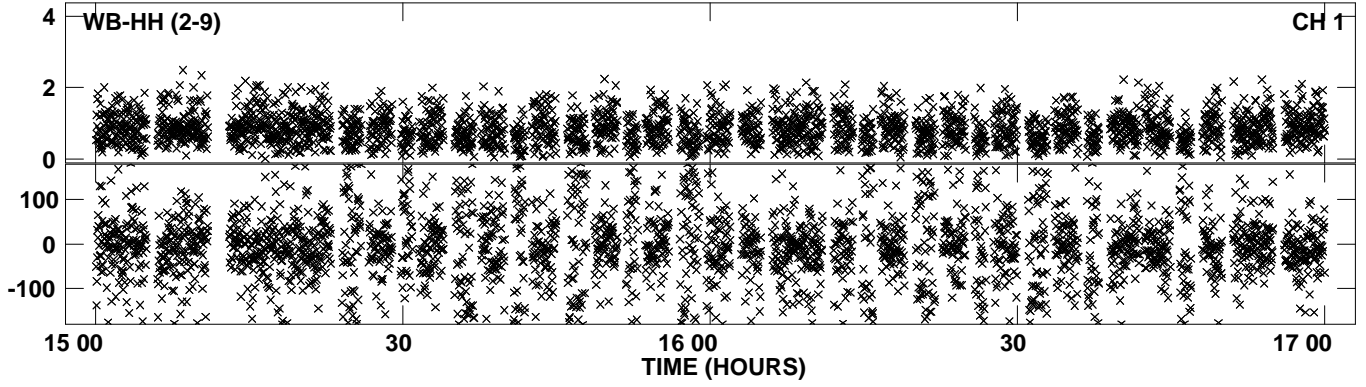

Plot file version 33 created 07-JUN-2013 14:38:20
Amplitude and Phase vs Time for N13M1.UVDATA.1 Vect aver. CL # 3
IF 1 CHAN 1 - 32 STK RR

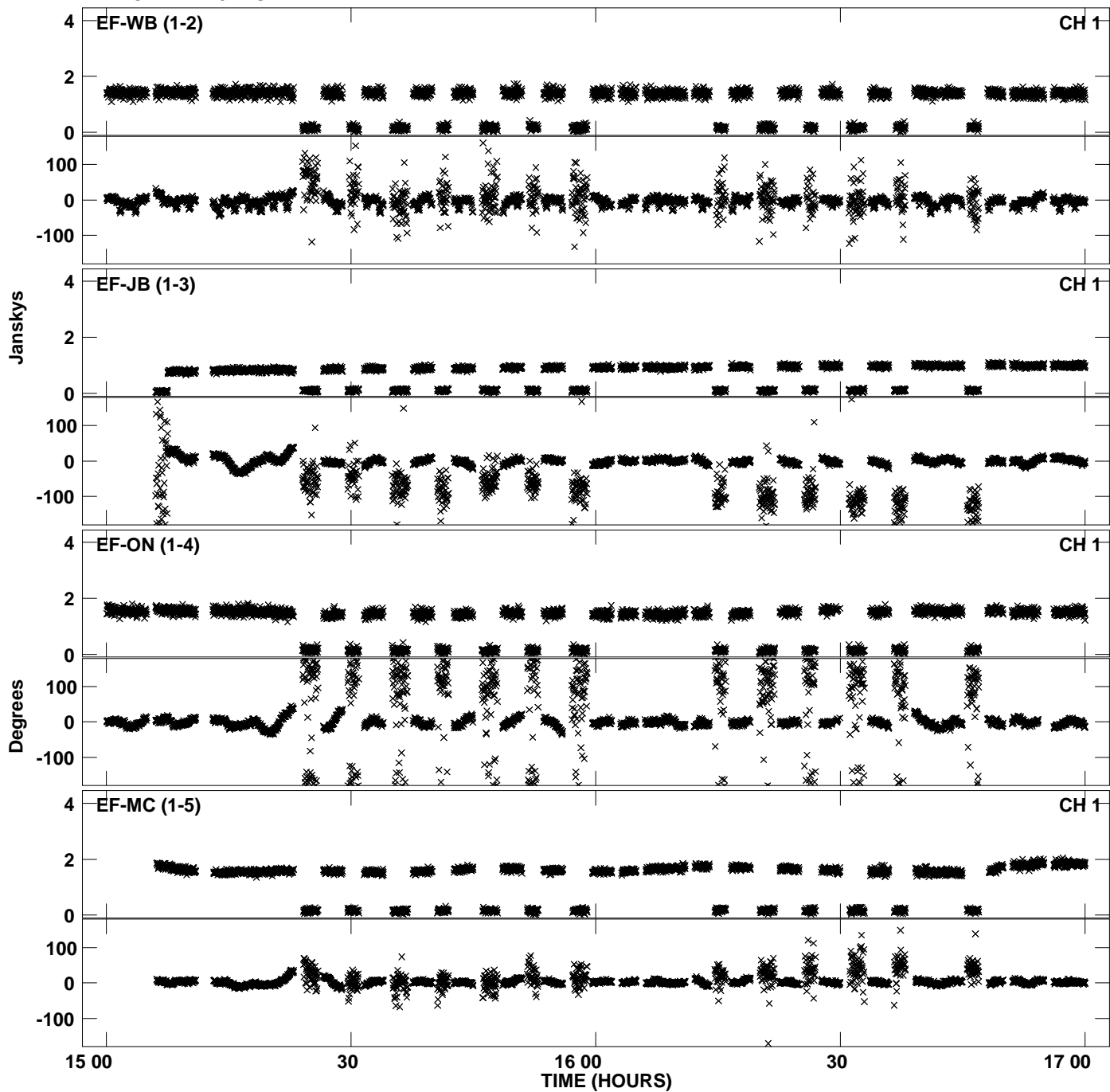

Plot file version 34 created 07-JUN-2013 14:38:20
Amplitude andPhase vs Time for N13M1.UVDATA.1 Vect aver. CL # 3
IF 1 CHAN 1 - 32 STK RR

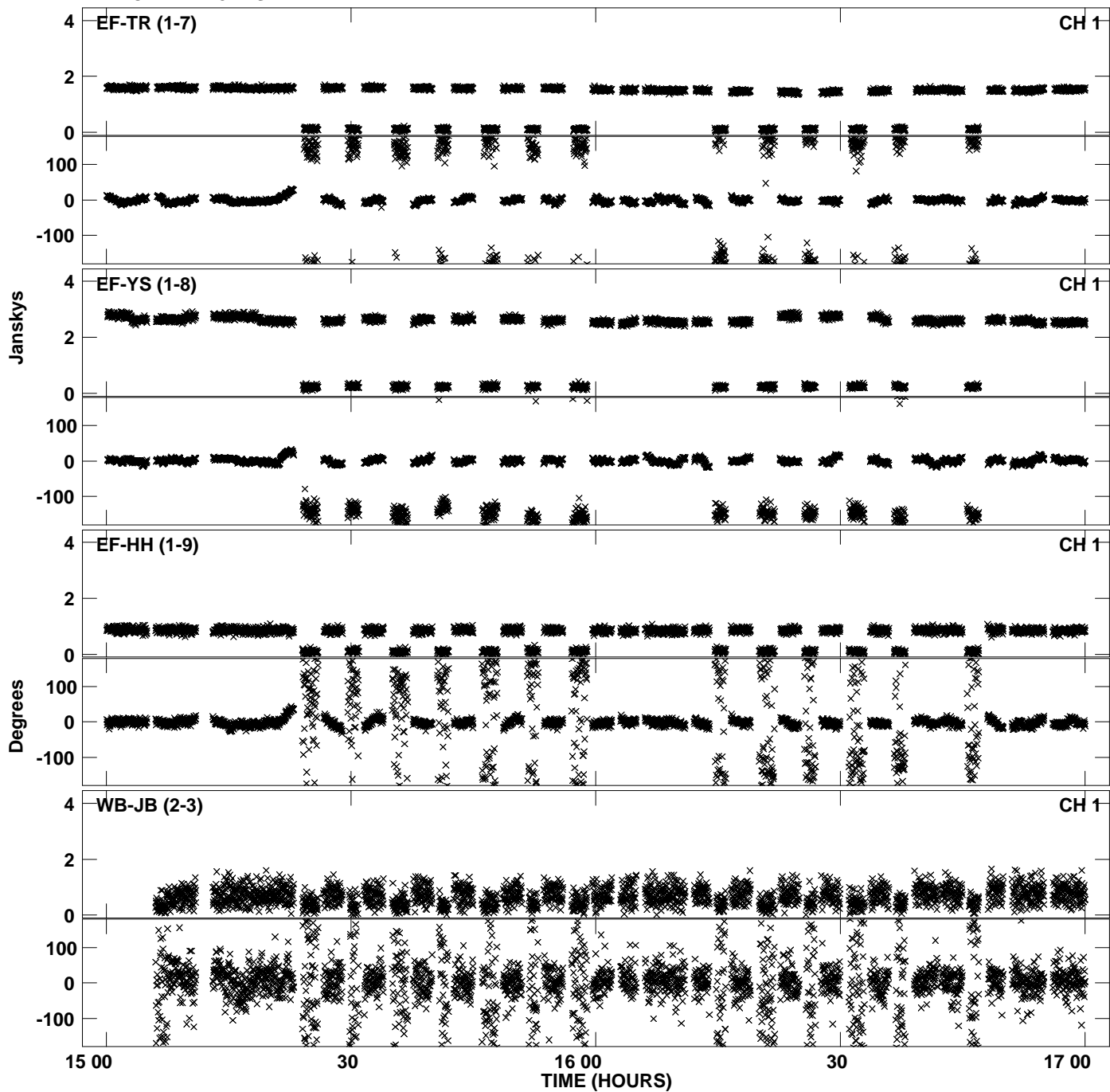

Plot file version 35 created 07-JUN-2013 14:38:20
Amplitude andPhase vs Time for N13M1.UVDATA.1 Vect aver. CL # 3
IF 1 CHAN 1 - 32 STK RR

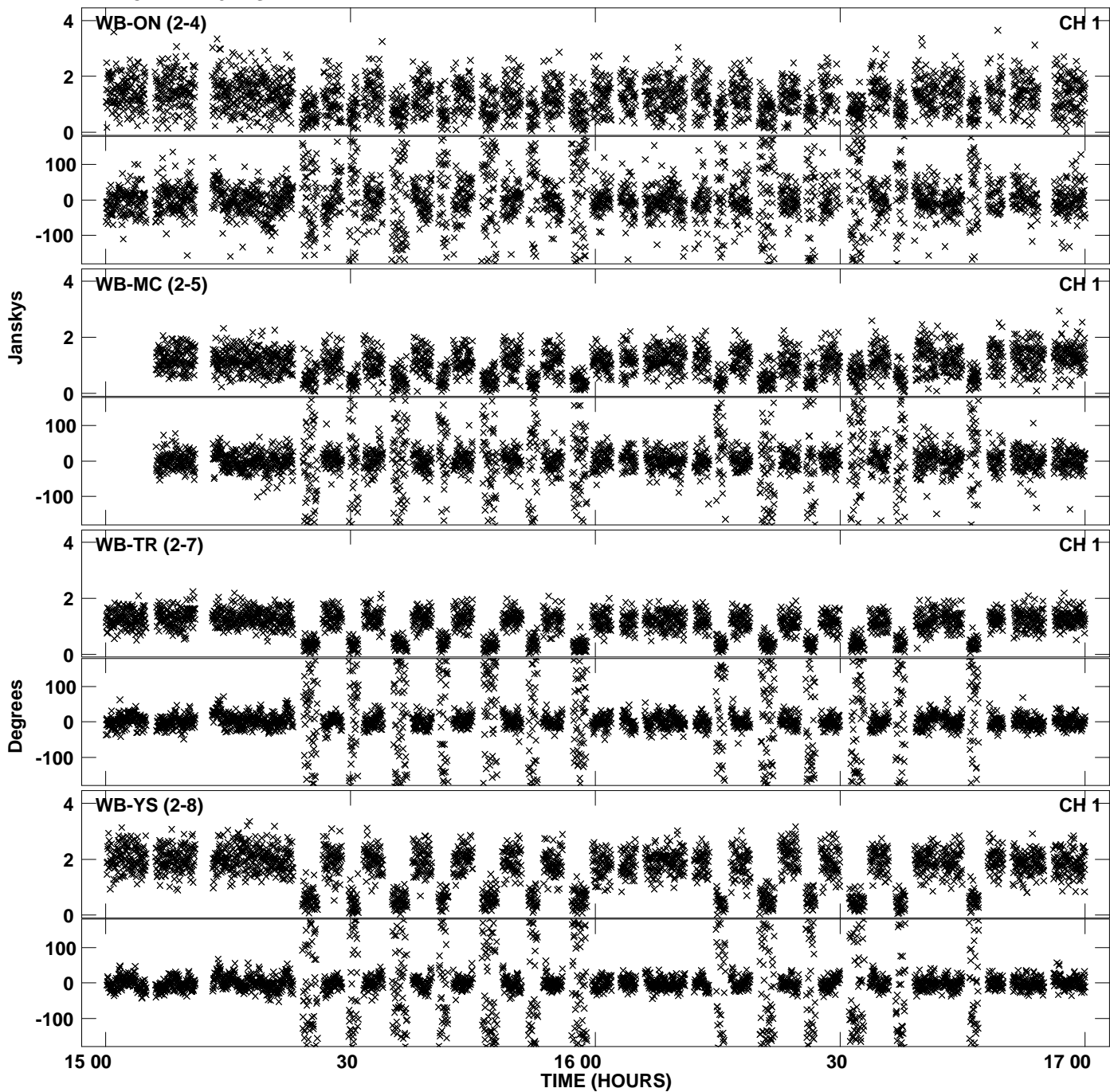

PLot file version 36 created 07-JUN-2013 14:38:20
Amplitude andPhase vs Time for N13M1.UVDATA.1 Vect aver. CL # 3
IF 1 CHAN 1 - 32 STK RR

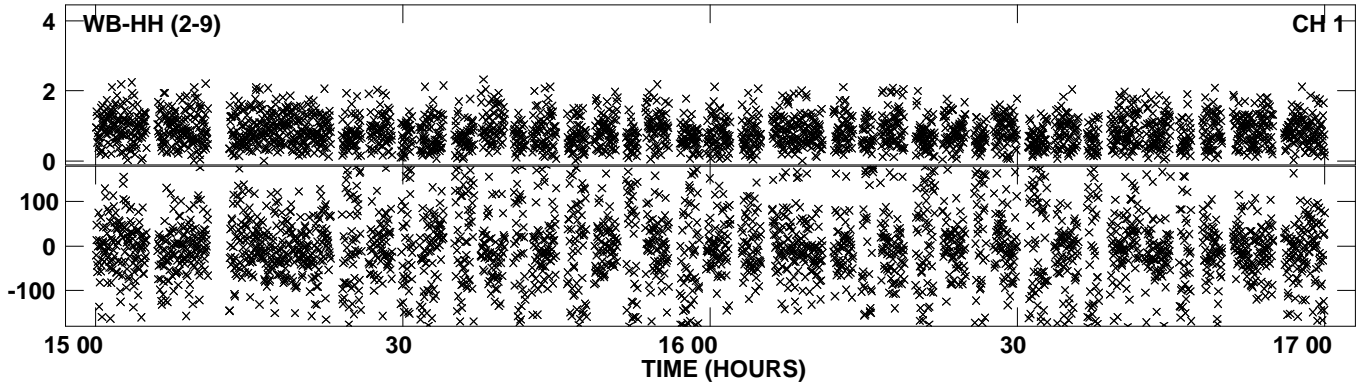

Plot file version 37 created 07-JUN-2013 14:38:22
Amplitude and Phase vs Time for N13M1.UVDATA.1 Vect aver. CL # 3
IF 2 CHAN 1 - 32 STK RR

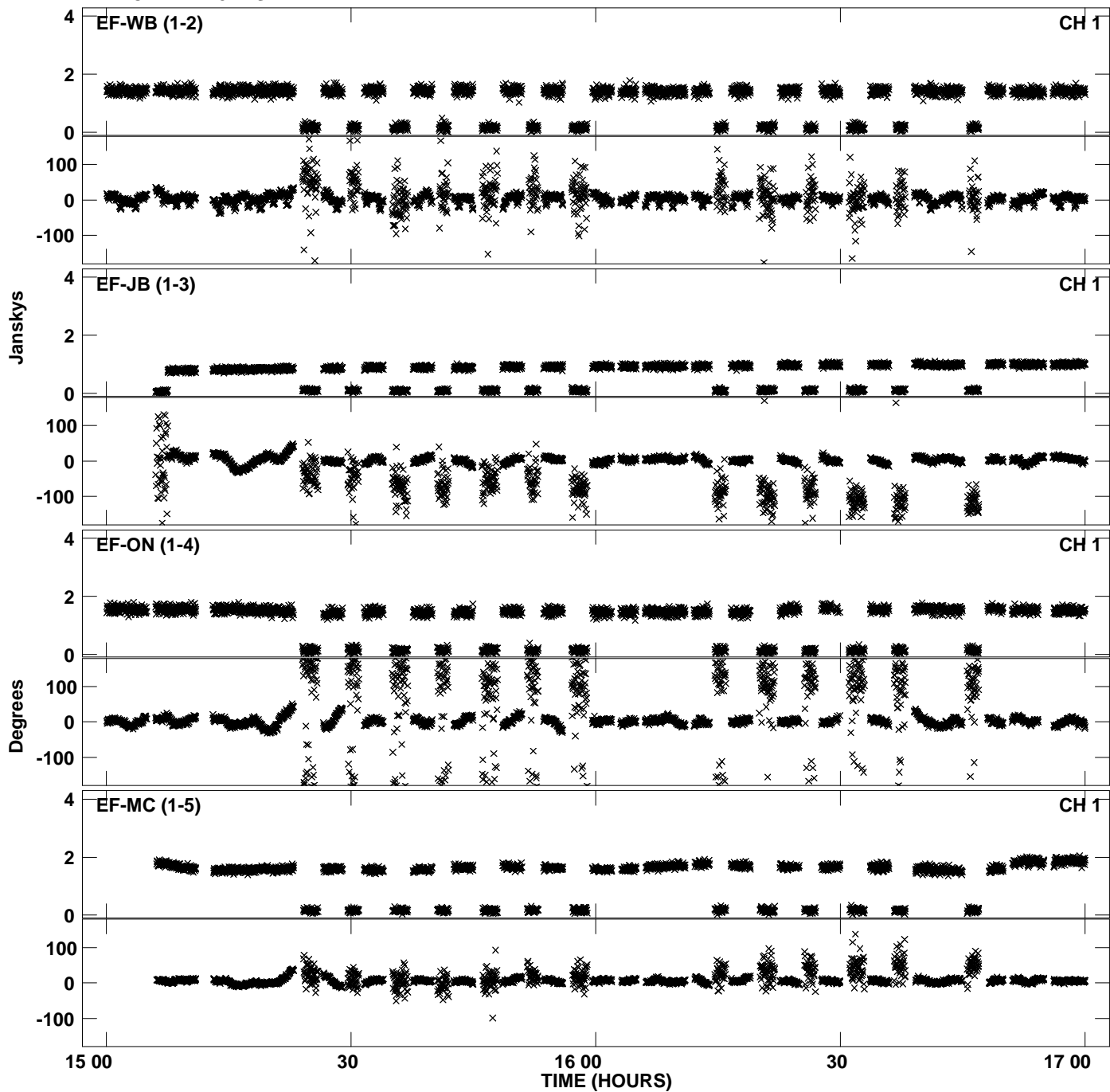

Plot file version 38 created 07-JUN-2013 14:38:22
Amplitude and Phase vs Time for N13M1.UVDATA.1 Vect aver. CL # 3
IF 2 CHAN 1 - 32 STK RR

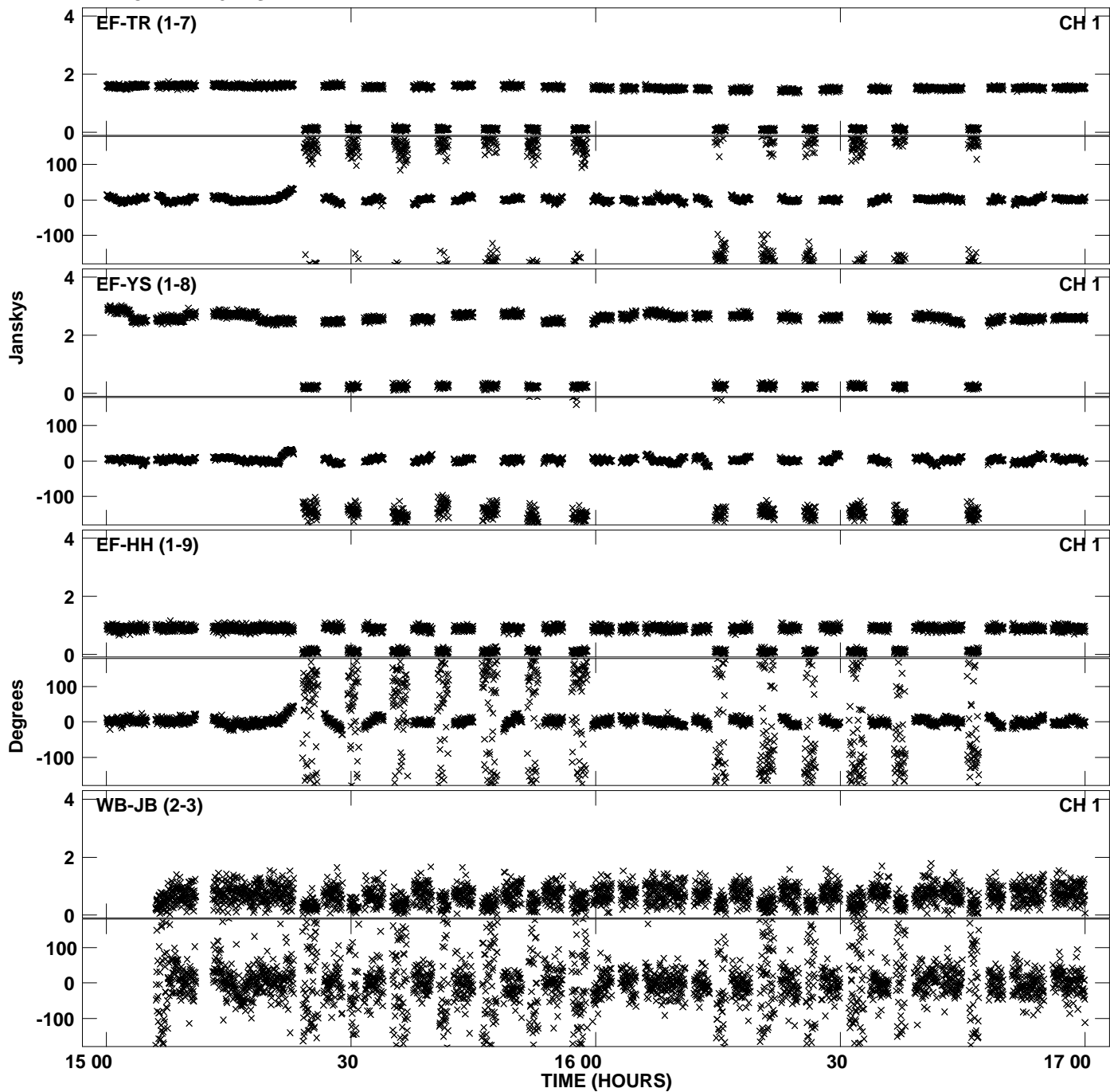

Plot file version 39 created 07-JUN-2013 14:38:22
Amplitude andPhase vs Time for N13M1.UVDATA.1 Vect aver. CL # 3
IF 2 CHAN 1 - 32 STK RR

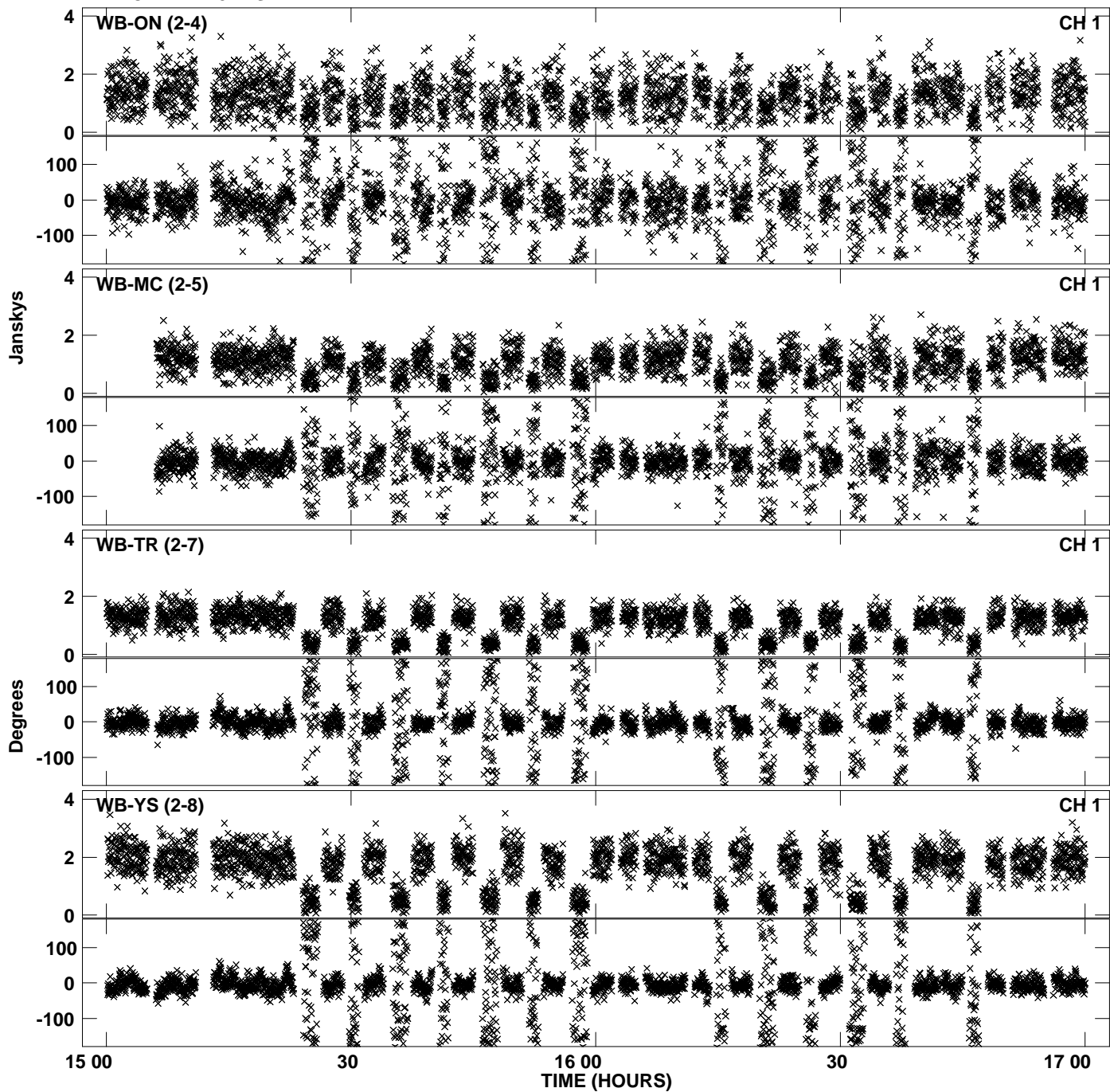

PLot file version 40 created 07-JUN-2013 14:38:22
Amplitude andPhase vs Time for N13M1.UVDATA.1 Vect aver. CL # 3
IF 2 CHAN 1 - 32 STK RR

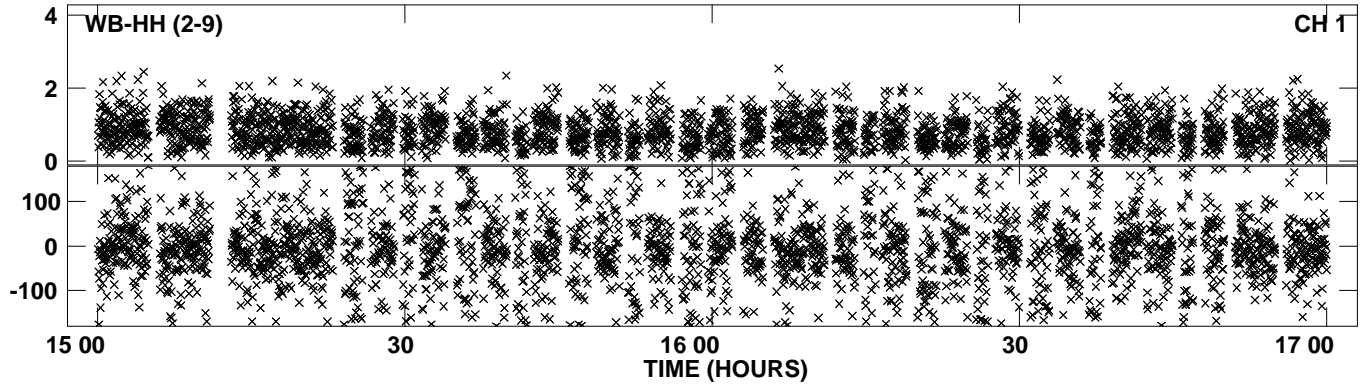

Plot file version 41 created 07-JUN-2013 14:38:24
Amplitude andPhase vs Time for N13M1.UVDATA.1 Vect aver. CL # 3
IF 3 CHAN 1 - 32 STK RR

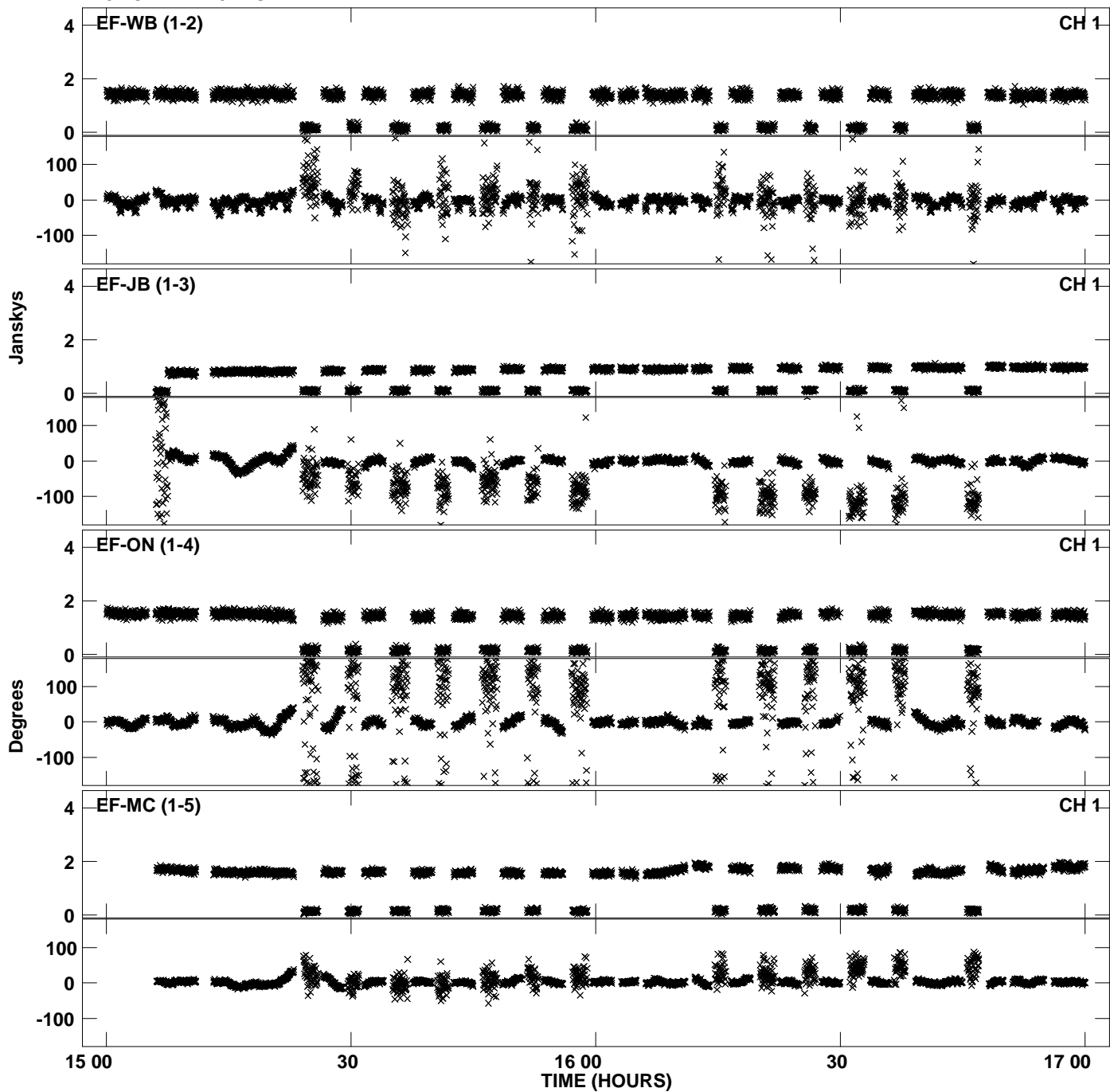

Plot file version 42 created 07-JUN-2013 14:38:24
Amplitude and Phase vs Time for N13M1.UVDATA.1 Vect aver. CL # 3
IF 3 CHAN 1 - 32 STK RR

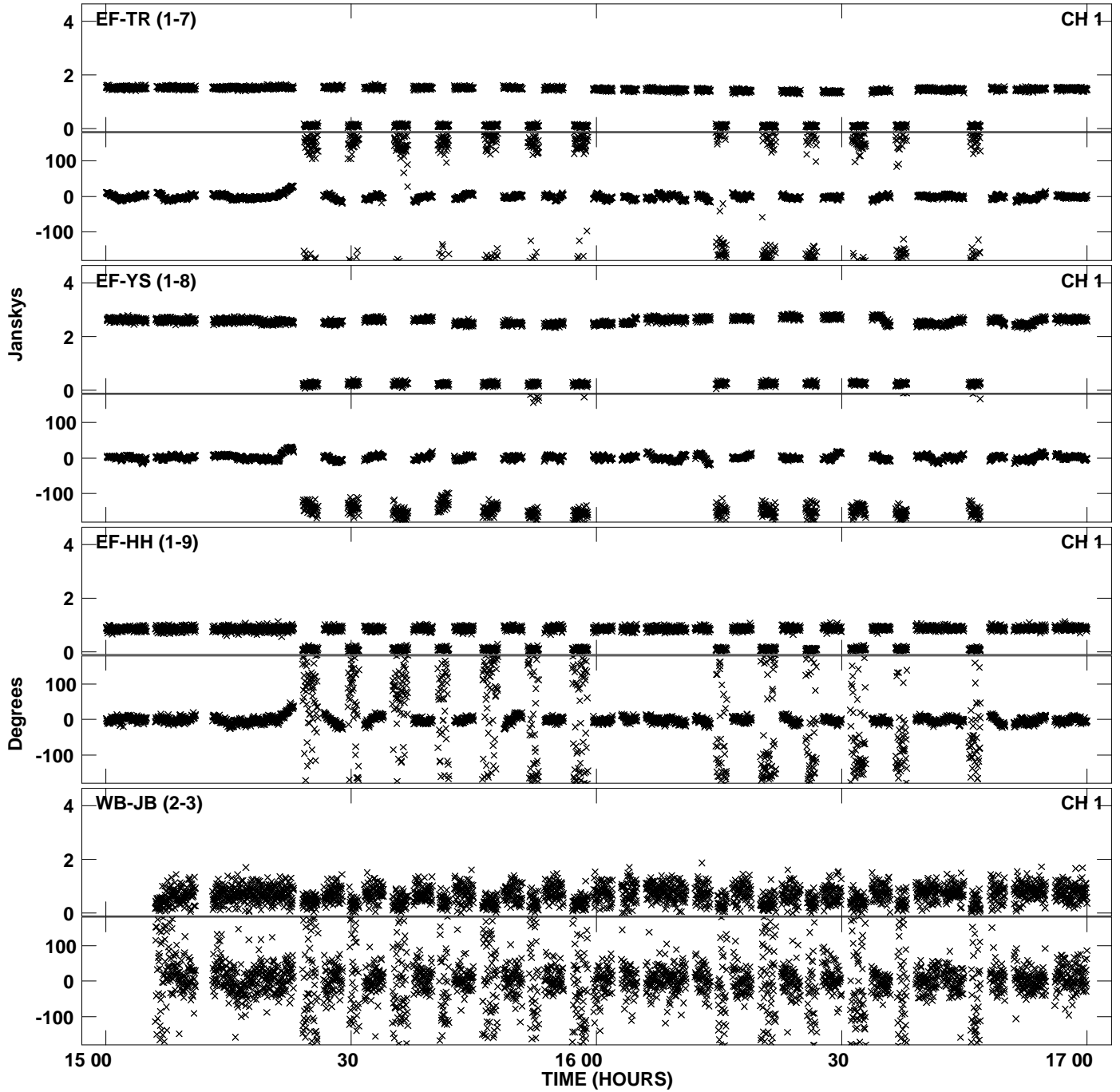

Plot file version 43 created 07-JUN-2013 14:38:24
Amplitude andPhase vs Time for N13M1.UVDATA.1 Vect aver. CL # 3
IF 3 CHAN 1 - 32 STK RR

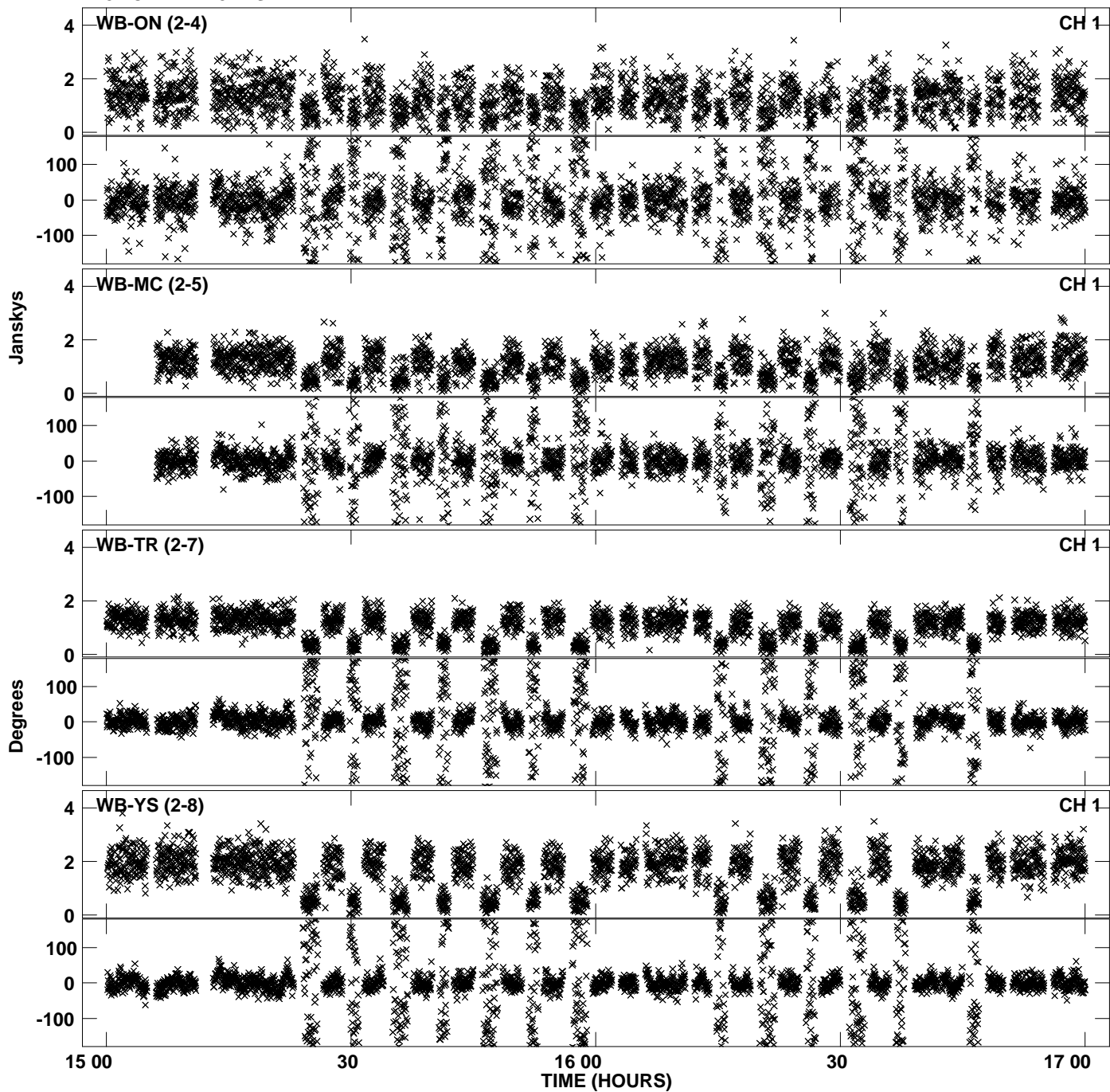

PLot file version 44 created 07-JUN-2013 14:38:24
Amplitude andPhase vs Time for N13M1.UVDATA.1 Vect aver. CL # 3
IF 3 CHAN 1 - 32 STK RR

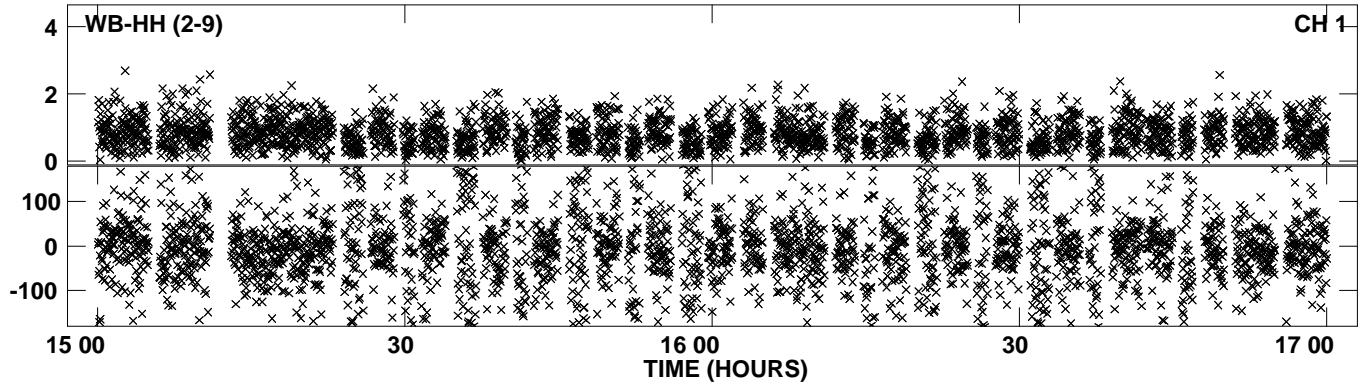

Plot file version 45 created 07-JUN-2013 14:38:26
Amplitude and Phase vs Time for N13M1.UVDATA.1 Vect aver. CL # 3
IF 4 CHAN 1 - 32 STK RR

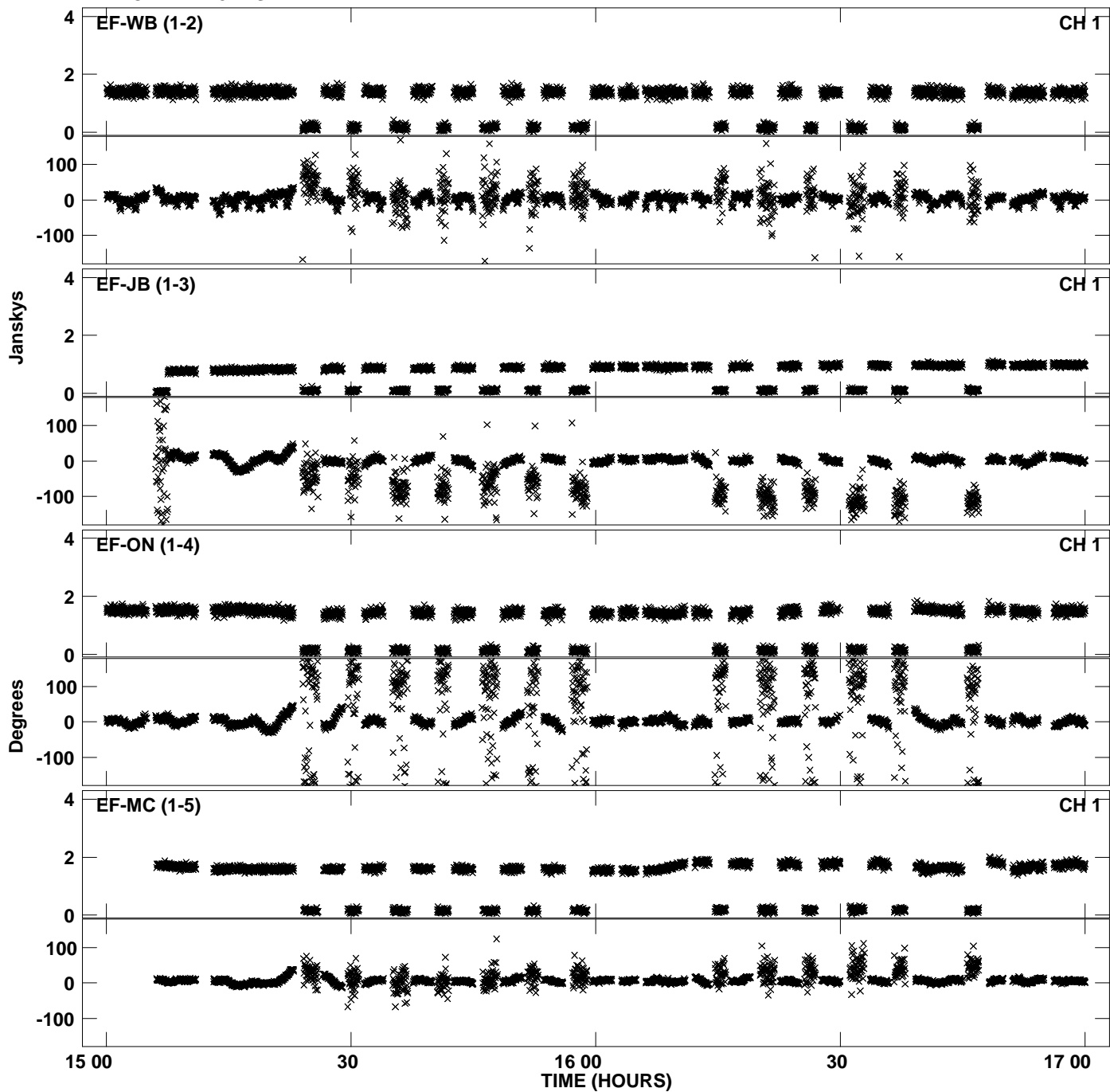

Plot file version 46 created 07-JUN-2013 14:38:26
Amplitude and Phase vs Time for N13M1.UVDATA.1 Vect aver. CL # 3
IF 4 CHAN 1 - 32 STK RR

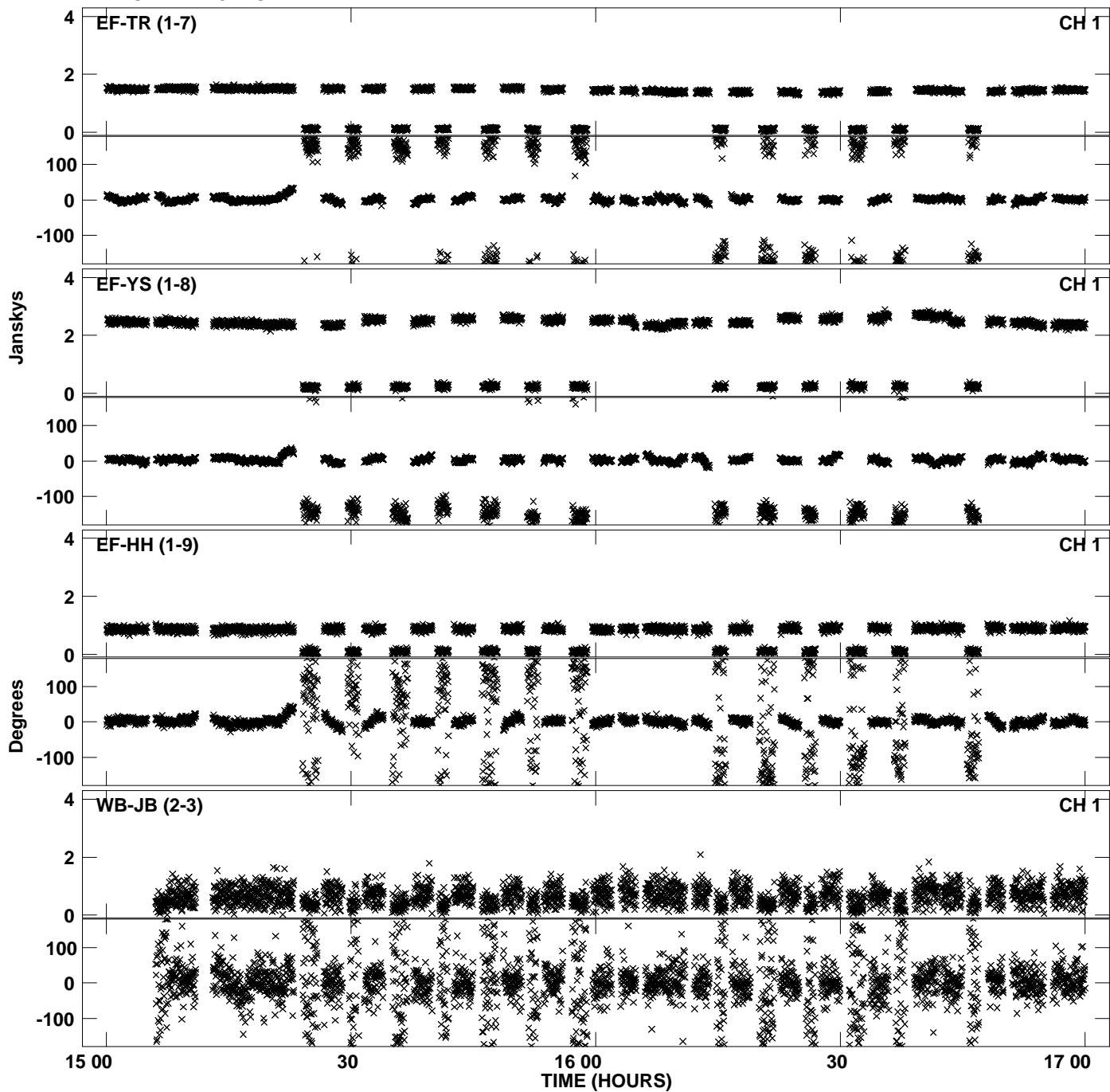

Plot file version 47 created 07-JUN-2013 14:38:26
Amplitude andPhase vs Time for N13M1.UVDATA.1 Vect aver. CL # 3
IF 4 CHAN 1 - 32 STK RR

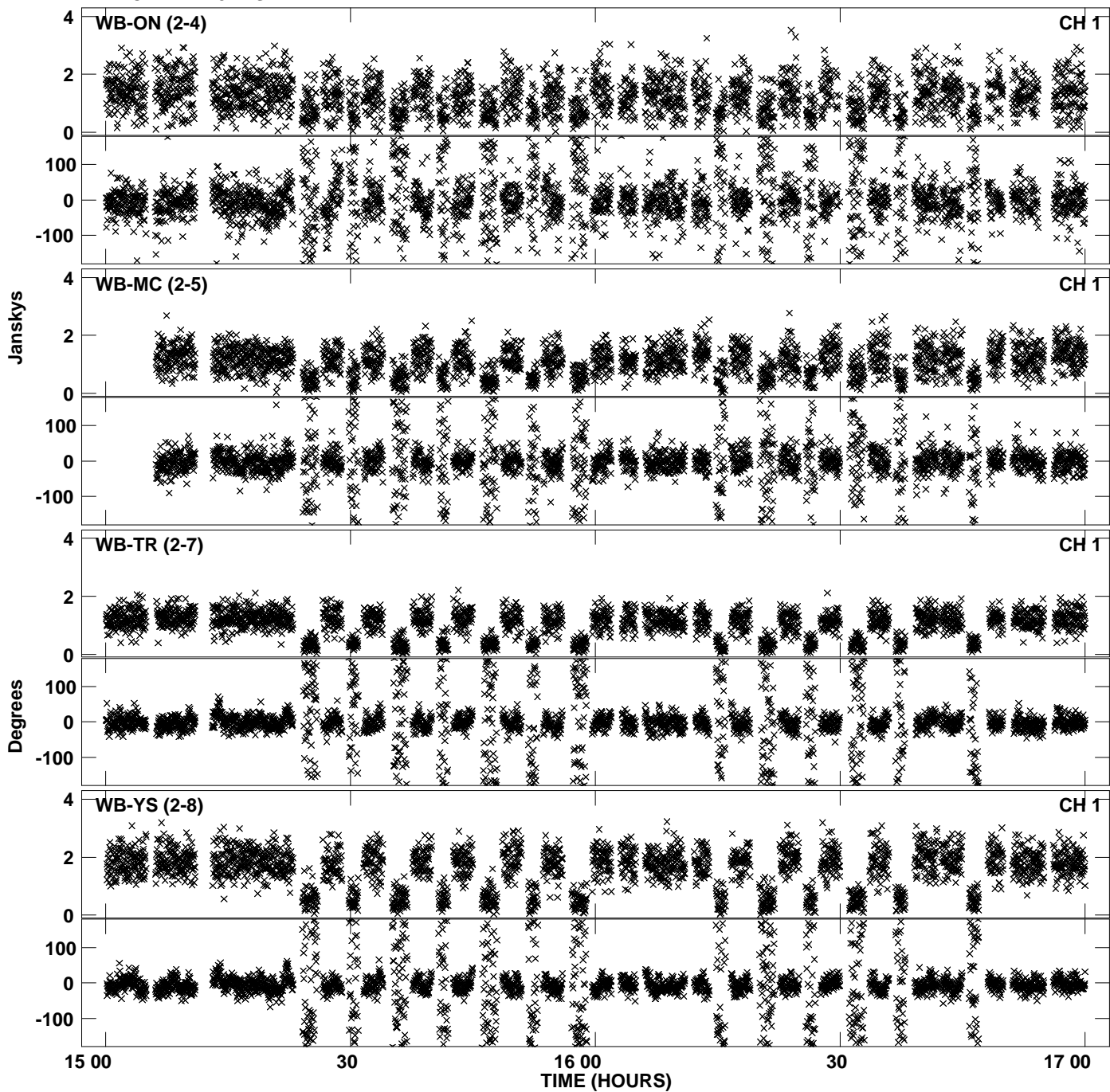

PLot file version 48 created 07-JUN-2013 14:38:26
Amplitude andPhase vs Time for N13M1.UVDATA.1 Vect aver. CL # 3
IF 4 CHAN 1 - 32 STK RR

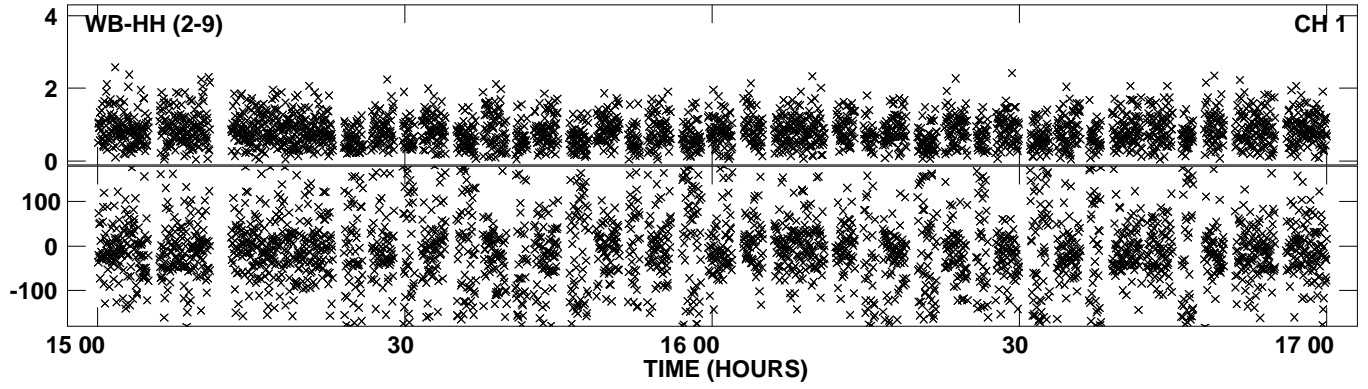

Plot file version 49 created 07-JUN-2013 14:38:28
Amplitude andPhase vs Time for N13M1.UVDATA.1 Vect aver. CL # 3
IF 5 CHAN 1 - 32 STK RR

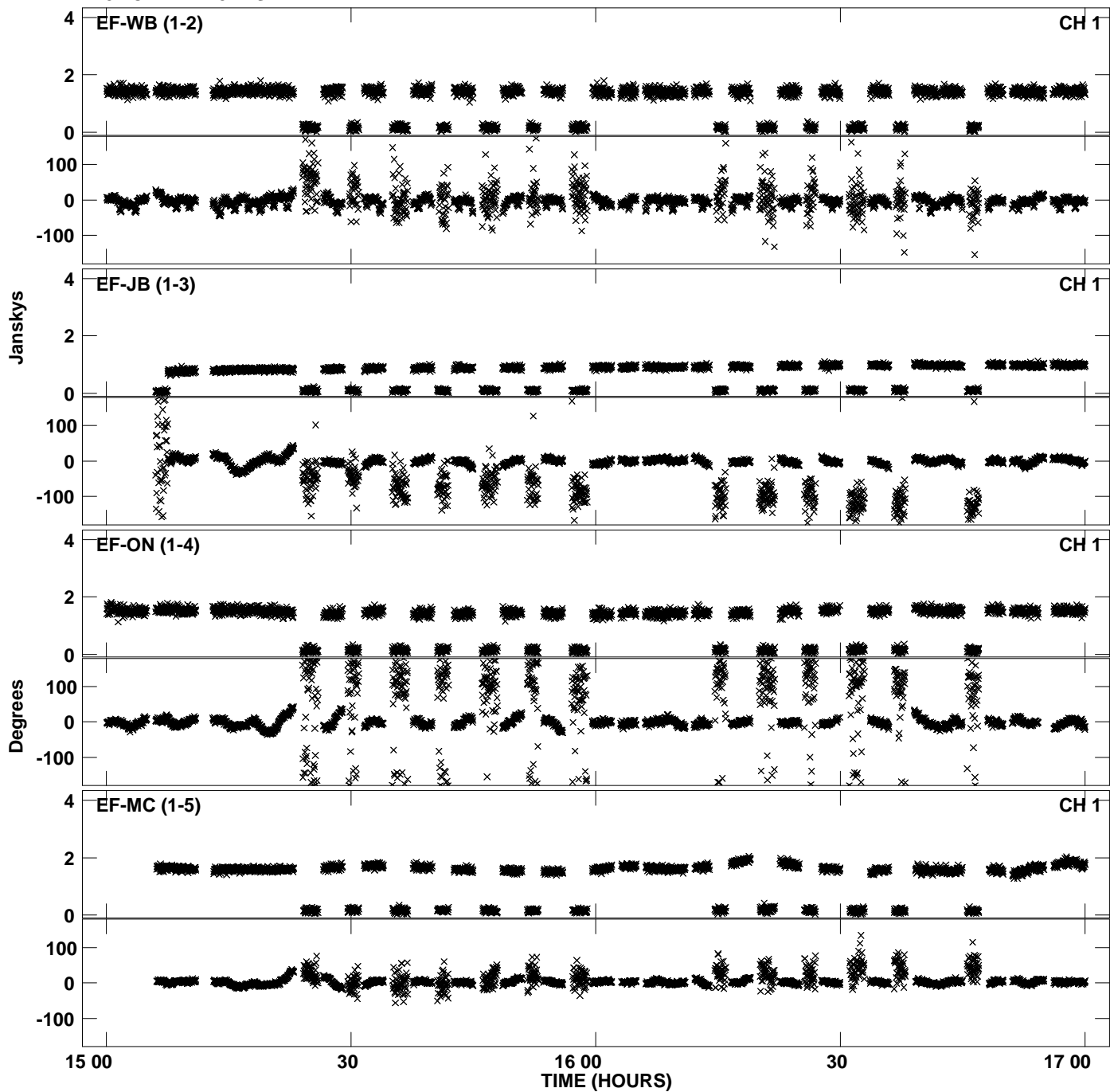

Plot file version 50 created 07-JUN-2013 14:38:28
Amplitude and Phase vs Time for N13M1.UVDATA.1 Vect aver. CL # 3
IF 5 CHAN 1 - 32 STK RR

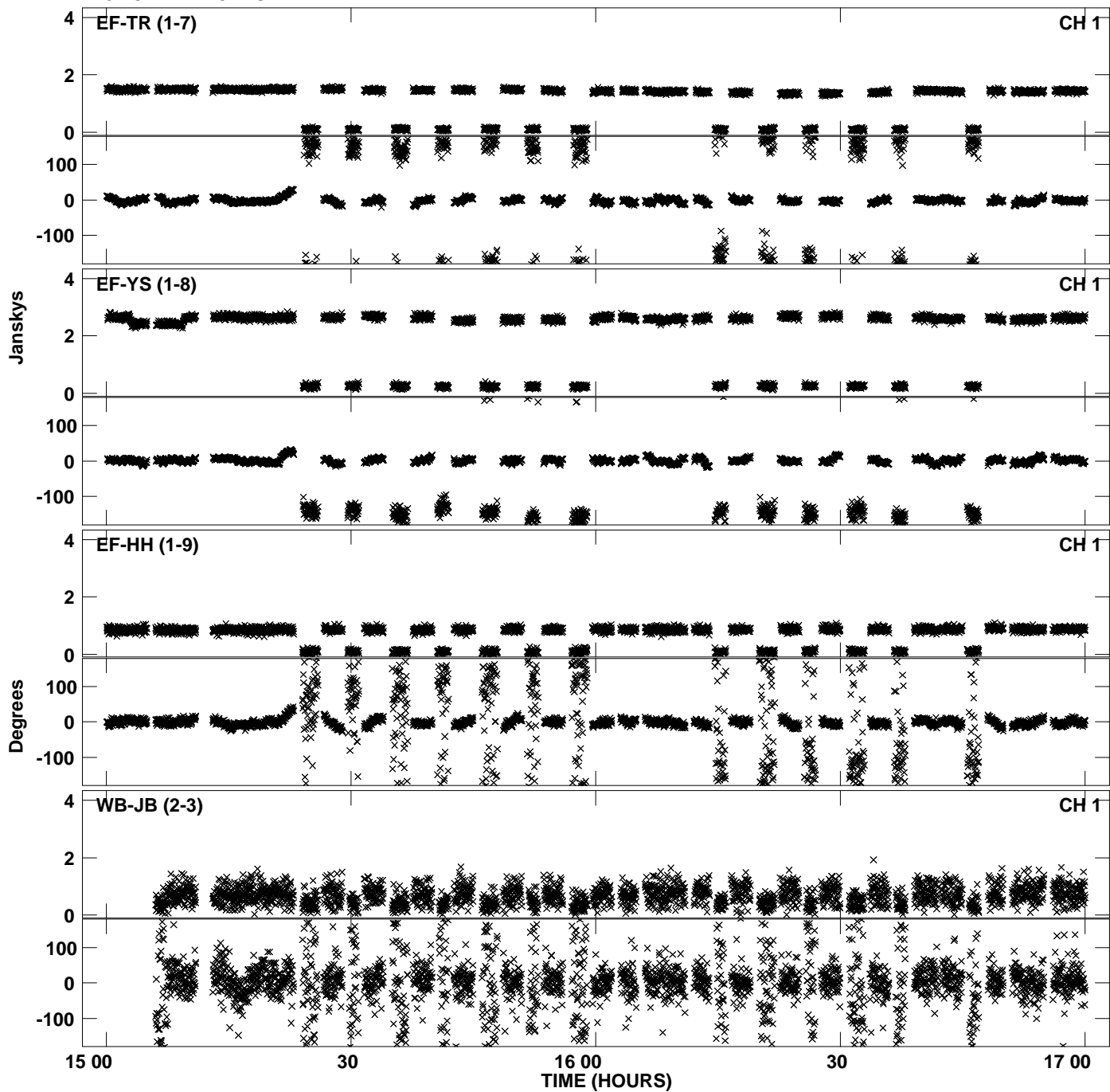

Plot file version 51 created 07-JUN-2013 14:38:28
Amplitude and Phase vs Time for N13M1.UVDATA.1 Vect aver. CL # 3
IF 5 CHAN 1 - 32 STK RR

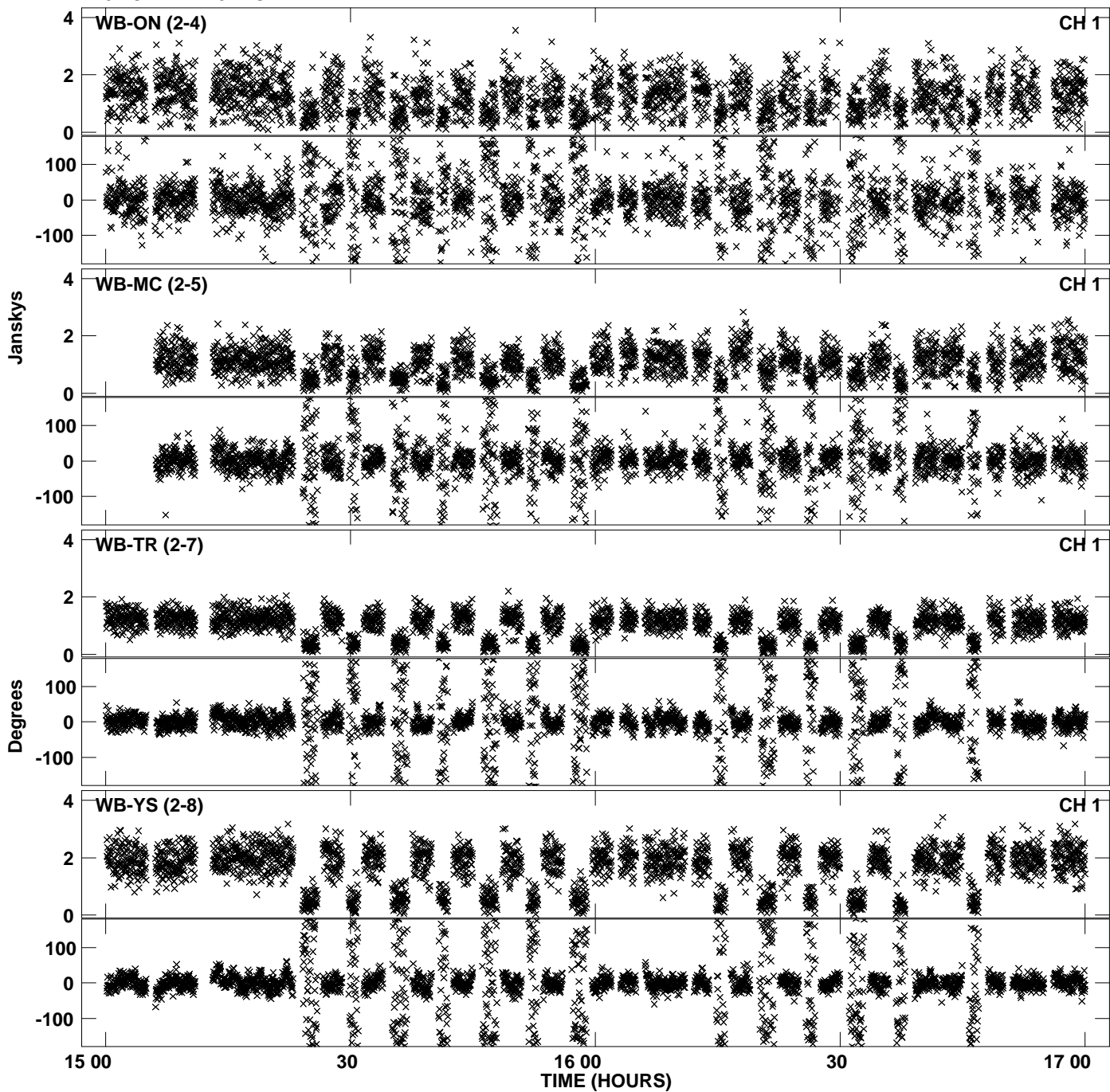

PLot file version 52 created 07-JUN-2013 14:38:28
Amplitude andPhase vs Time for N13M1.UVDATA.1 Vect aver. CL # 3
IF 5 CHAN 1 - 32 STK RR

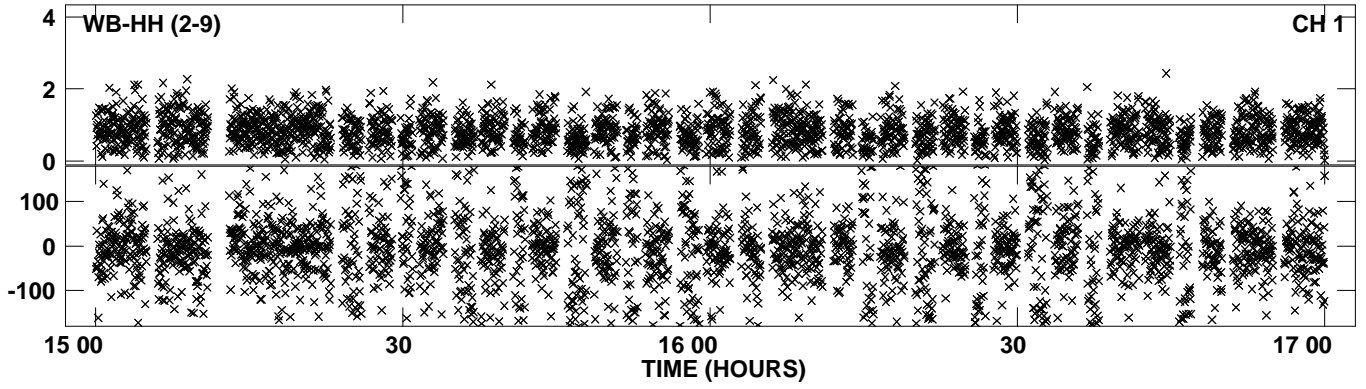

Plot file version 53 created 07-JUN-2013 14:38:30
Amplitude andPhase vs Time for N13M1.UVDATA.1 Vect aver. CL # 3
IF 6 CHAN 1 - 32 STK RR

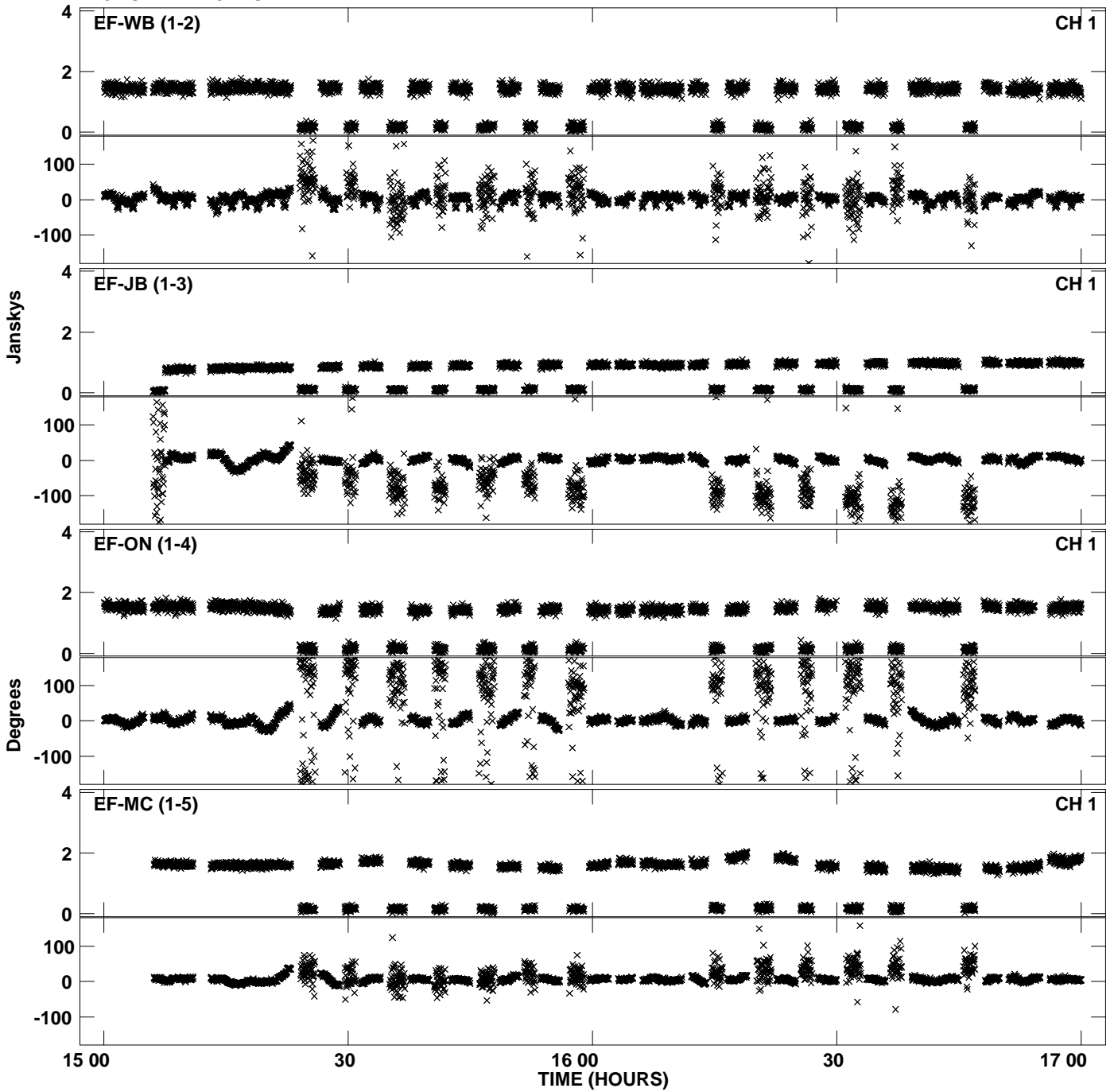

Plot file version 54 created 07-JUN-2013 14:38:30
Amplitude andPhase vs Time for N13M1.UVDATA.1 Vect aver. CL # 3
IF 6 CHAN 1 - 32 STK RR

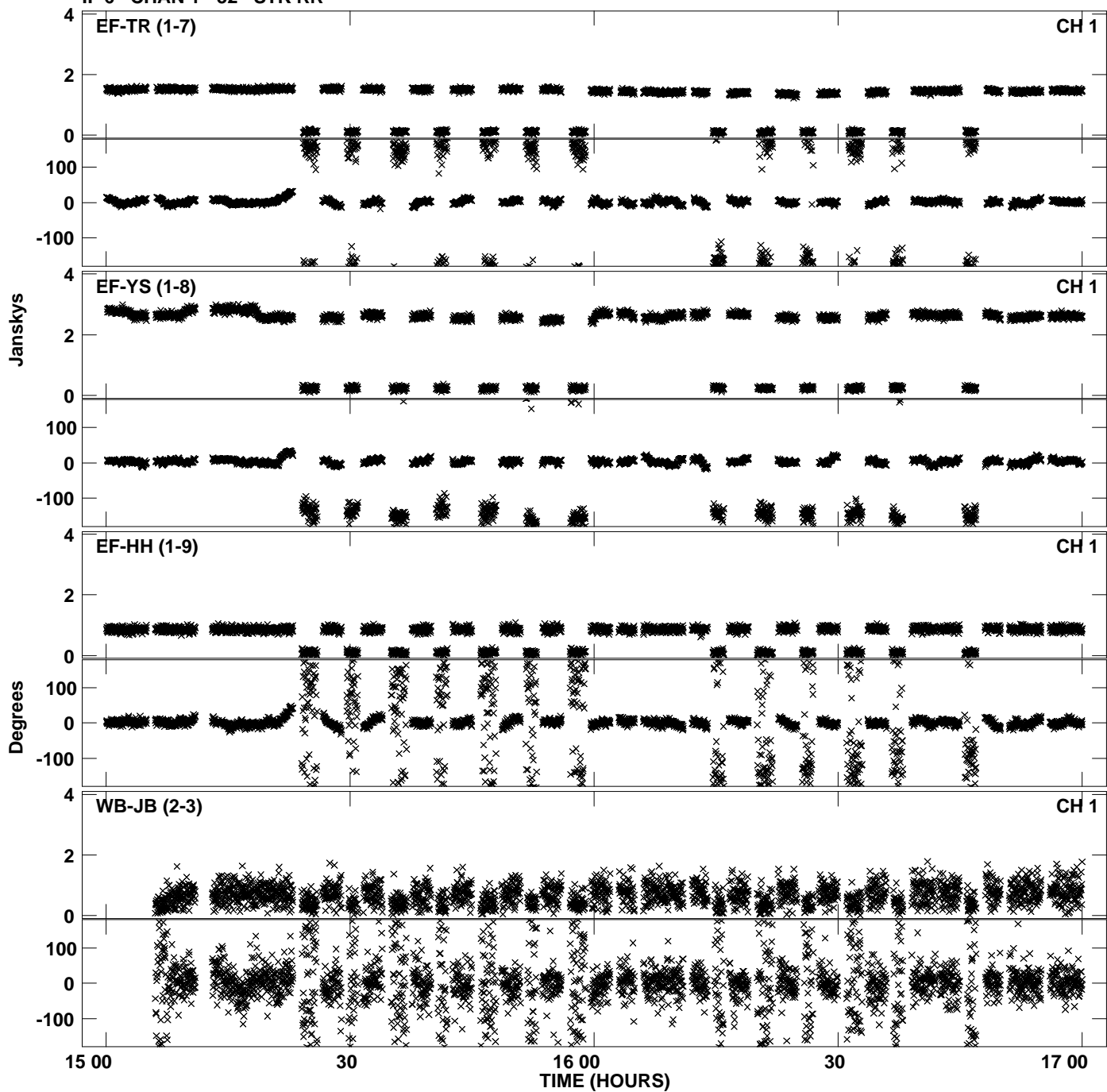

Plot file version 55 created 07-JUN-2013 14:38:30
Amplitude andPhase vs Time for N13M1.UVDATA.1 Vect aver. CL # 3
IF 6 CHAN 1 - 32 STK RR

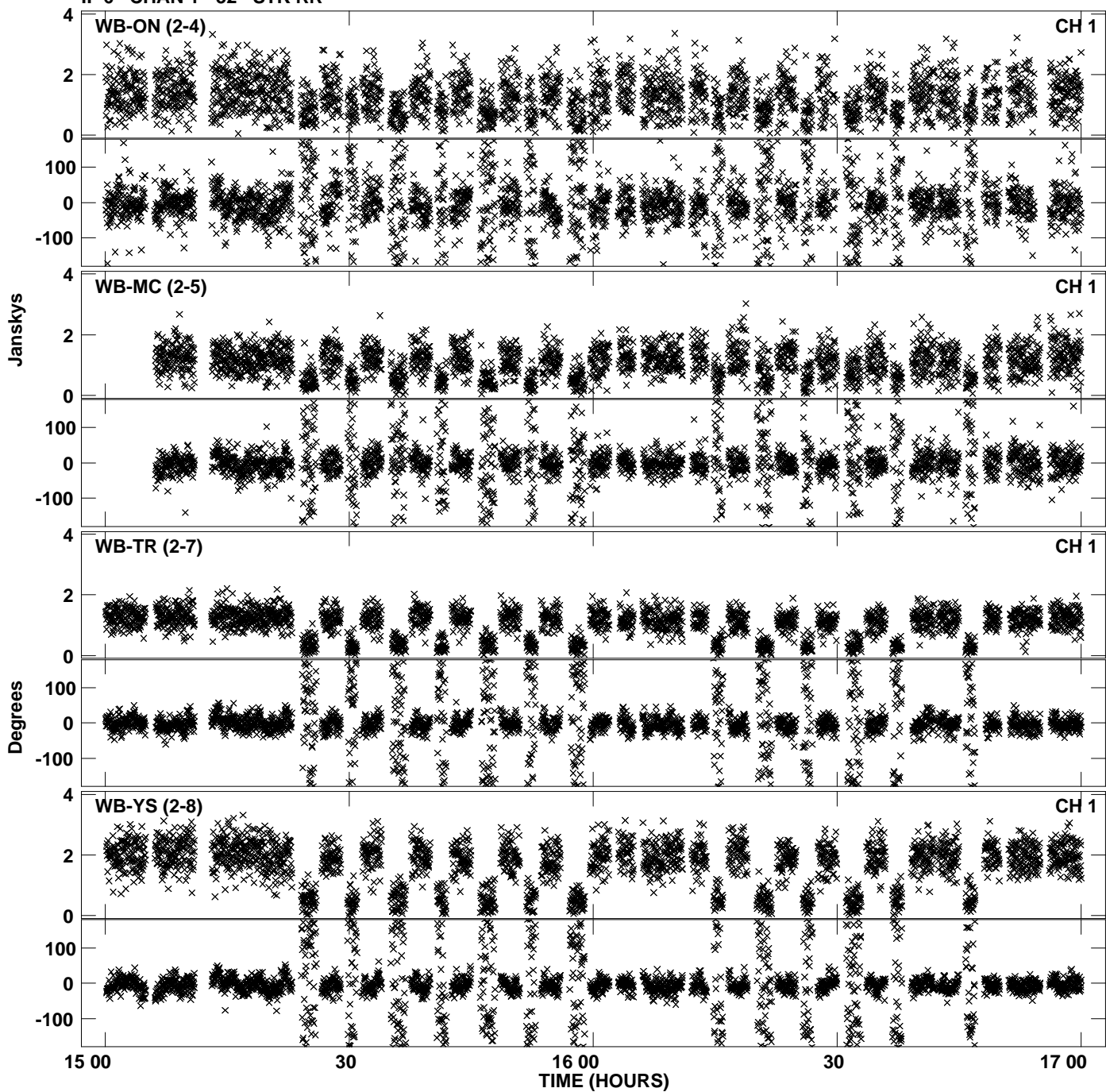

PLot file version 56 created 07-JUN-2013 14:38:30
Amplitude andPhase vs Time for N13M1.UVDATA.1 Vect aver. CL # 3
IF 6 CHAN 1 - 32 STK RR

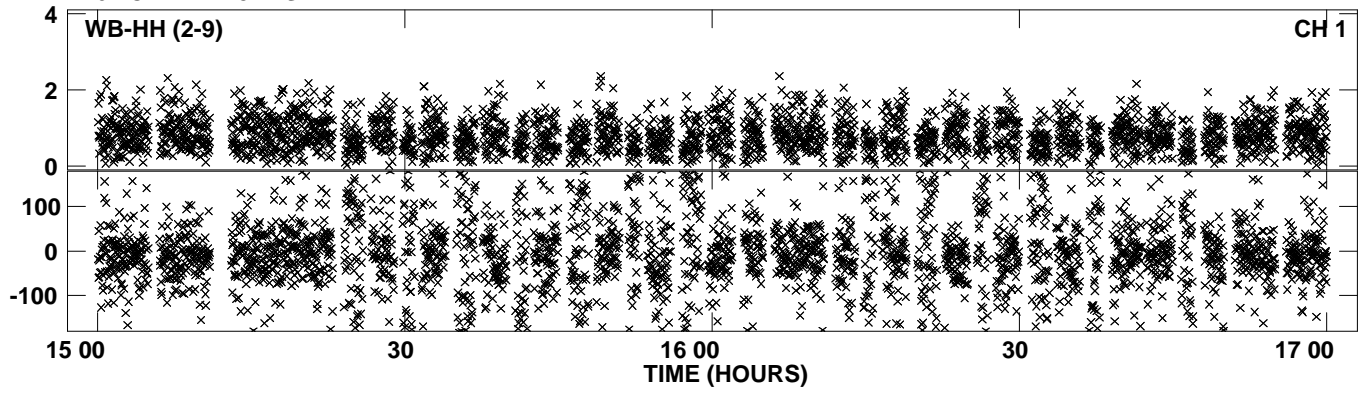

Plot file version 57 created 07-JUN-2013 14:38:32
Amplitude and Phase vs Time for N13M1.UVDATA.1 Vect aver. CL # 3
IF 7 CHAN 1 - 32 STK RR

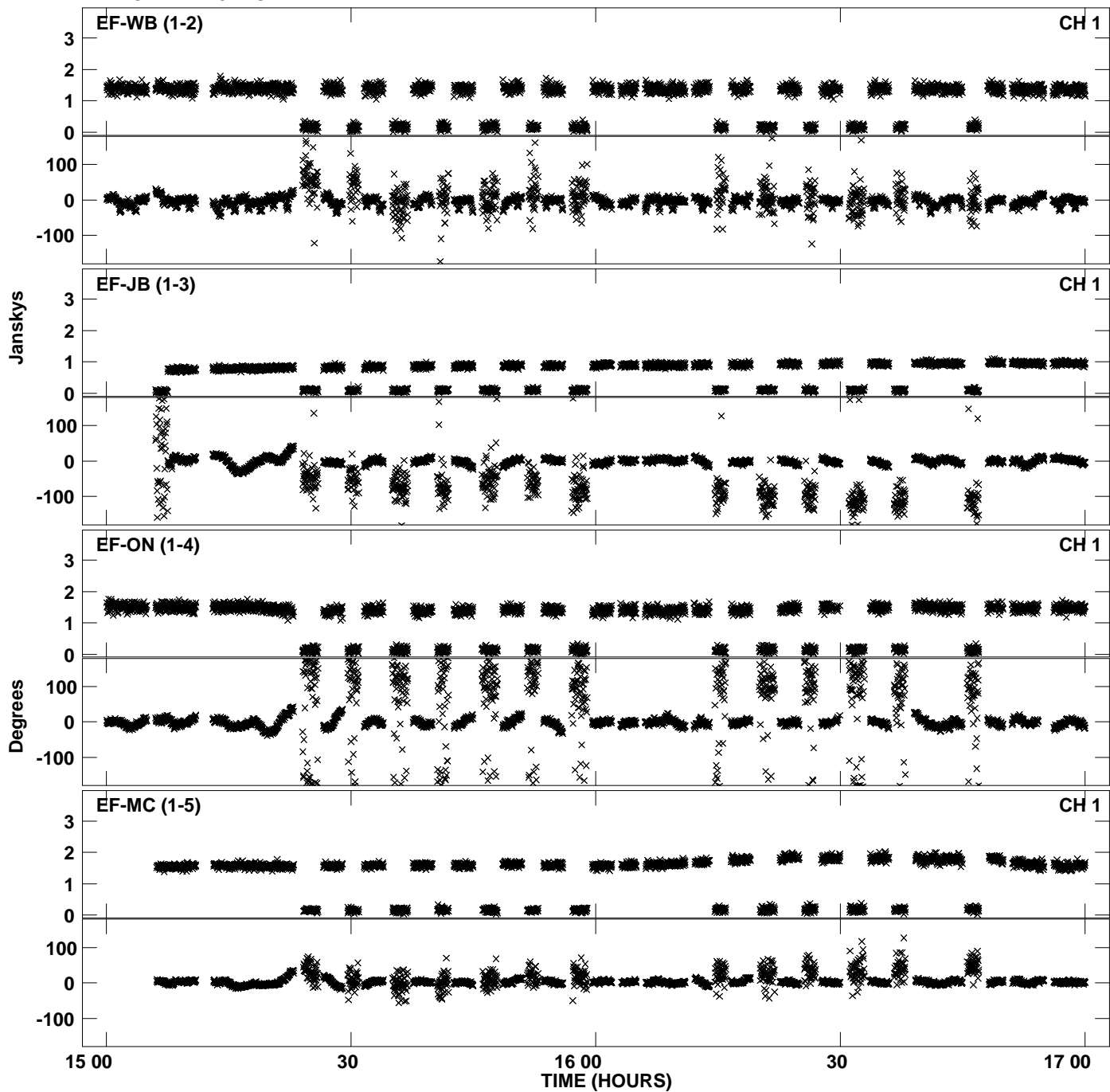

Plot file version 58 created 07-JUN-2013 14:38:32
Amplitude andPhase vs Time for N13M1.UVDATA.1 Vect aver. CL # 3
IF 7 CHAN 1 - 32 STK RR

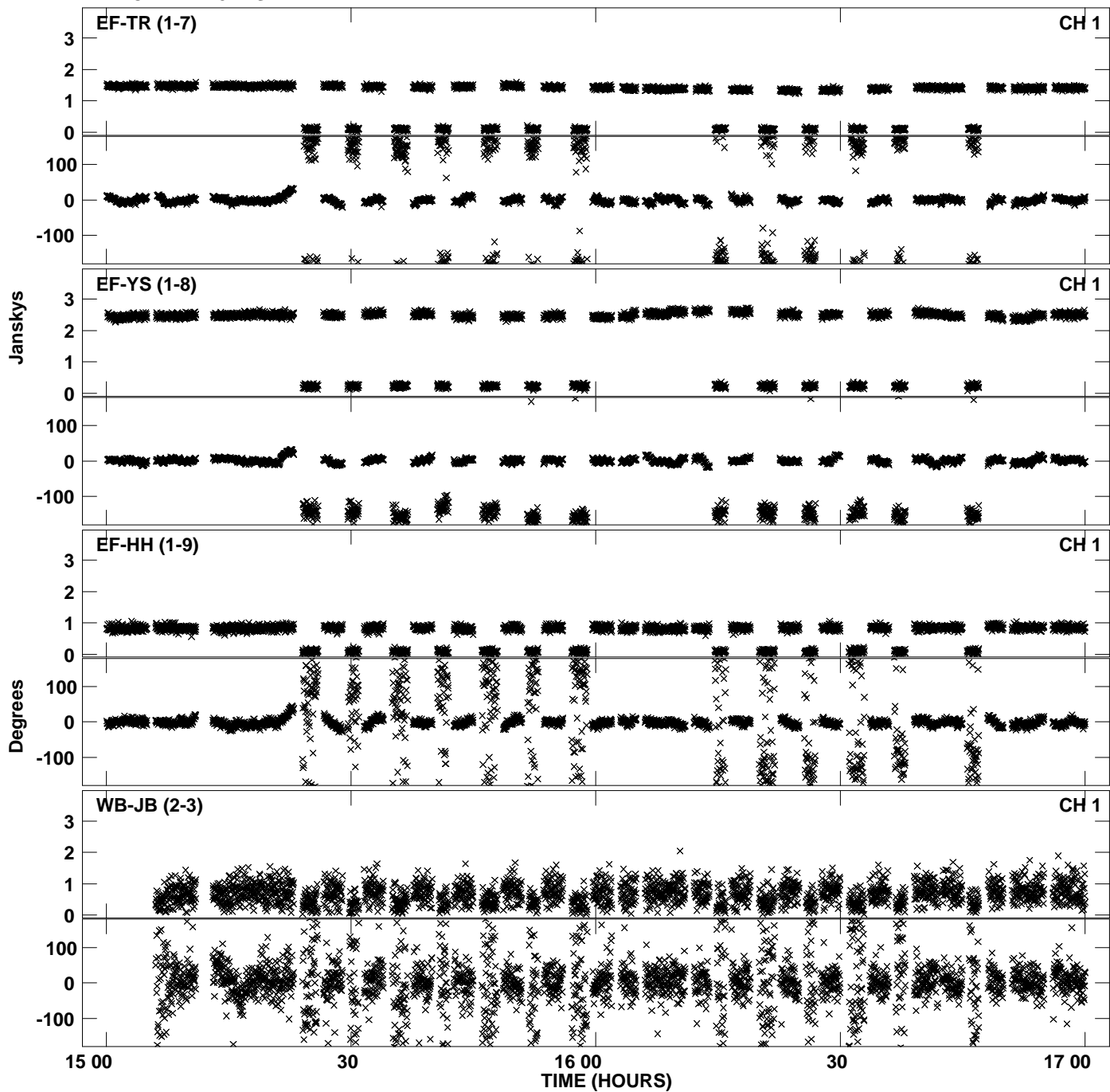

Plot file version 59 created 07-JUN-2013 14:38:32
Amplitude andPhase vs Time for N13M1.UVDATA.1 Vect aver. CL # 3
IF 7 CHAN 1 - 32 STK RR

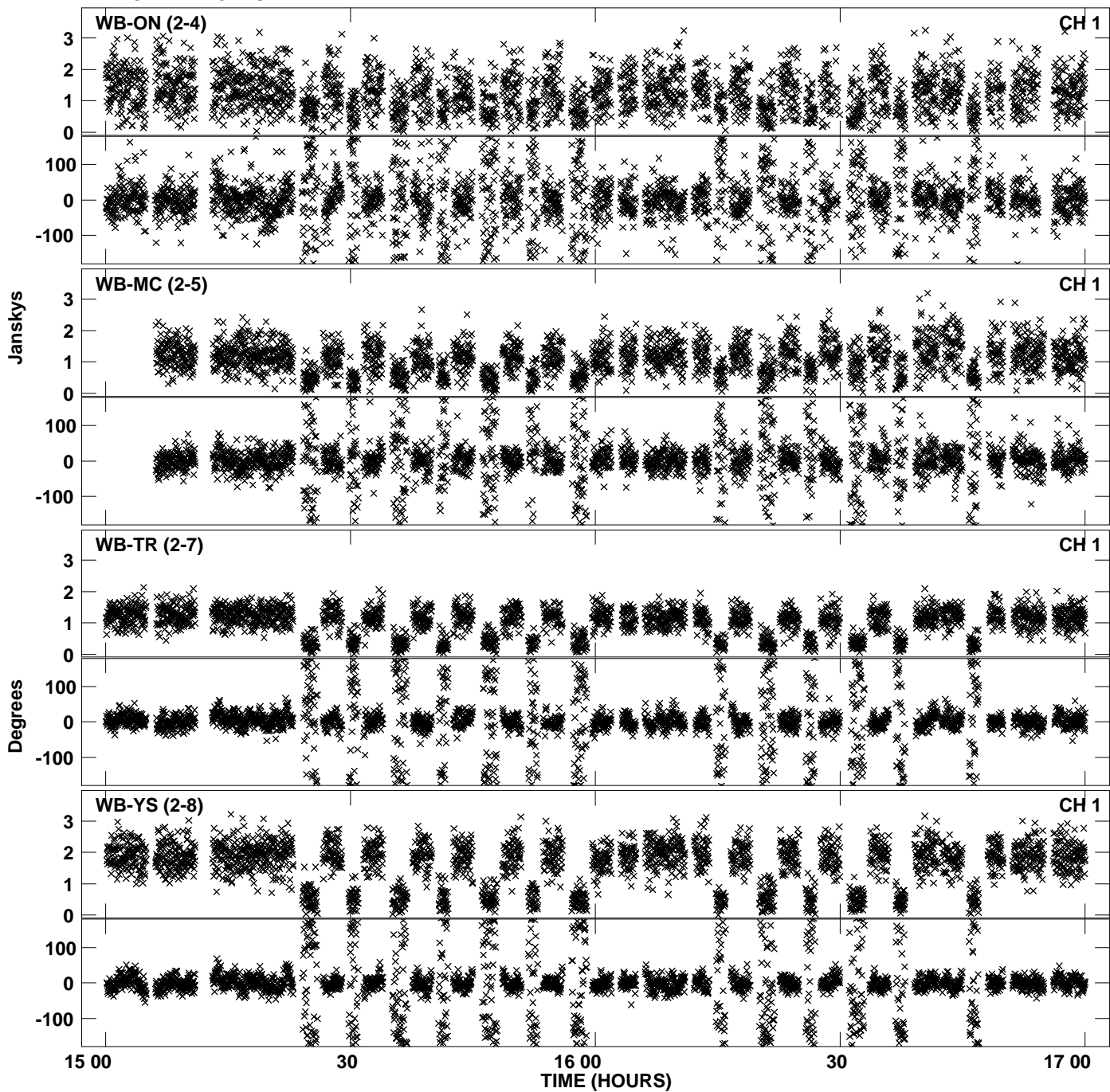

PLot file version 60 created 07-JUN-2013 14:38:32
Amplitude andPhase vs Time for N13M1.UVDATA.1 Vect aver. CL # 3
IF 7 CHAN 1 - 32 STK RR

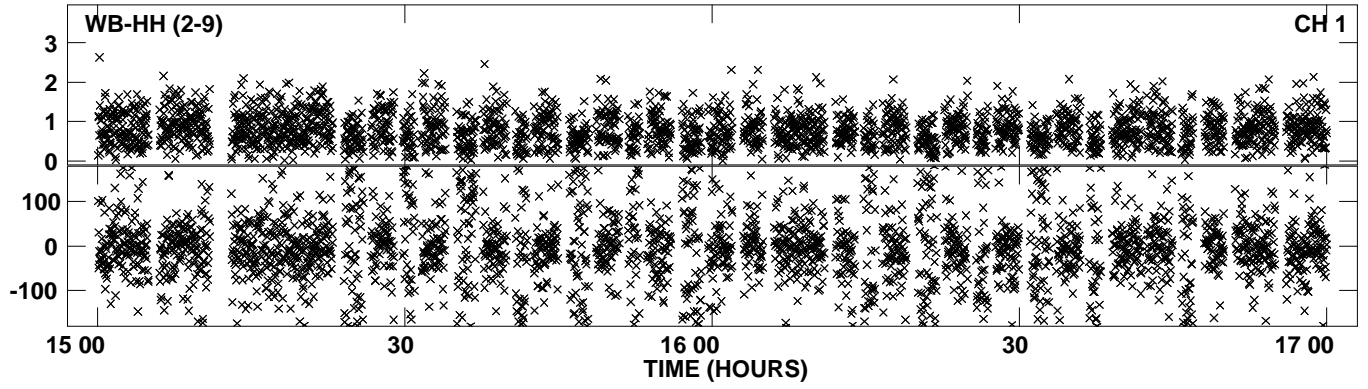

Plot file version 61 created 07-JUN-2013 14:38:34
Amplitude and Phase vs Time for N13M1.UVDATA.1 Vect aver. CL # 3
IF 8 CHAN 1 - 32 STK RR

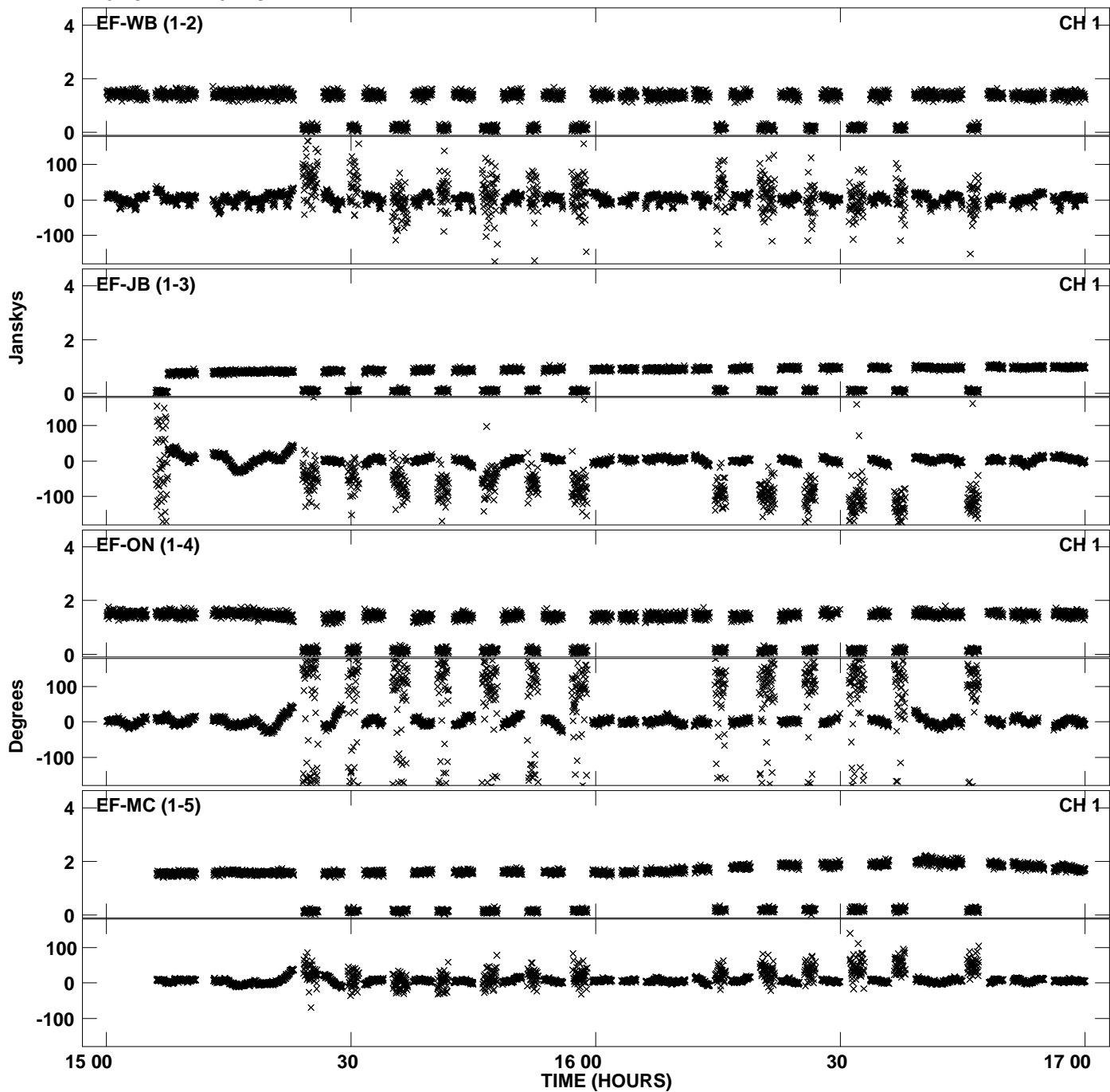

Plot file version 62 created 07-JUN-2013 14:38:34
Amplitude and Phase vs Time for N13M1.UVDATA.1 Vect aver. CL # 3
IF 8 CHAN 1 - 32 STK RR

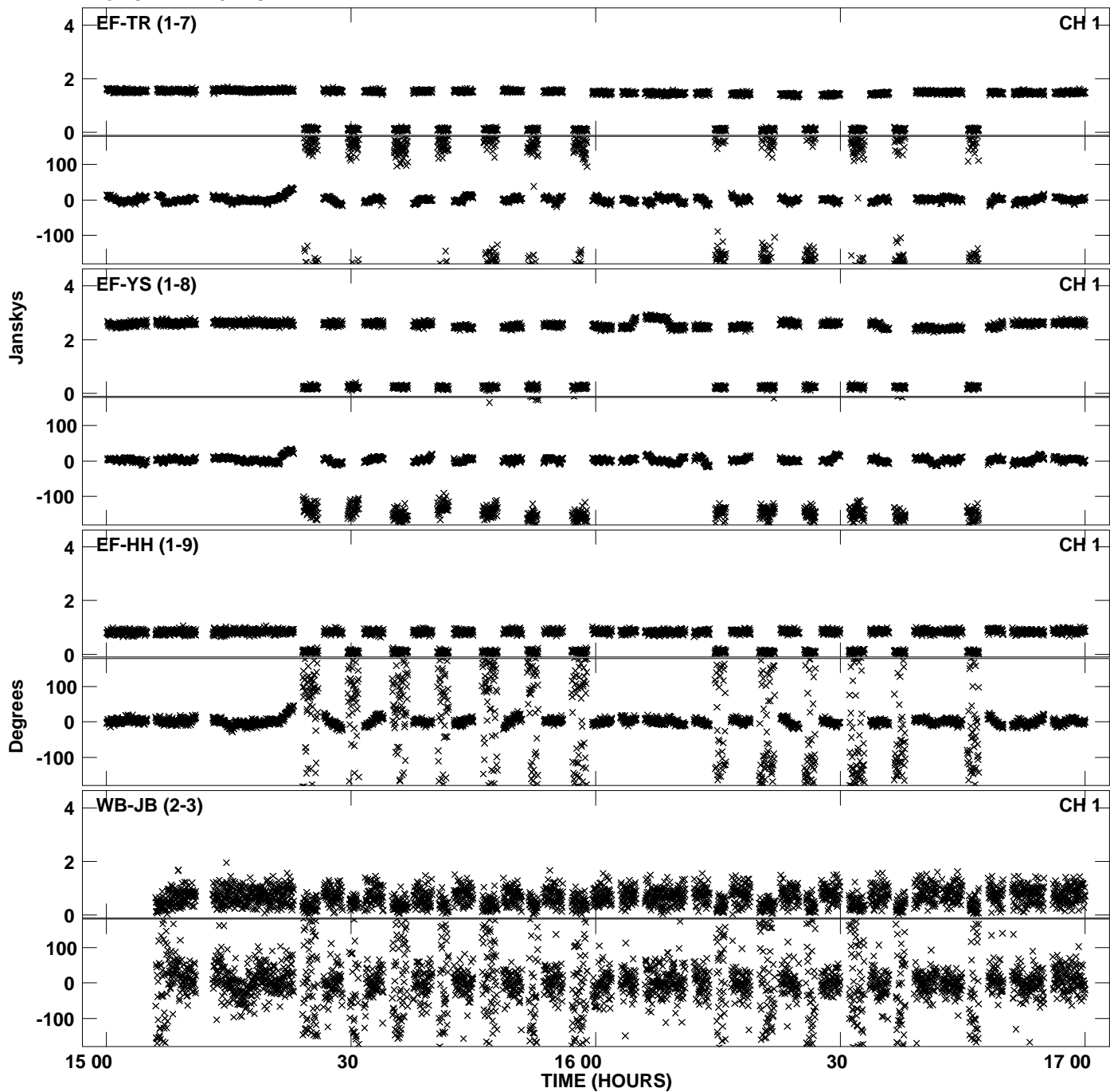

Plot file version 63 created 07-JUN-2013 14:38:34
Amplitude andPhase vs Time for N13M1.UVDATA.1 Vect aver. CL # 3
IF 8 CHAN 1 - 32 STK RR

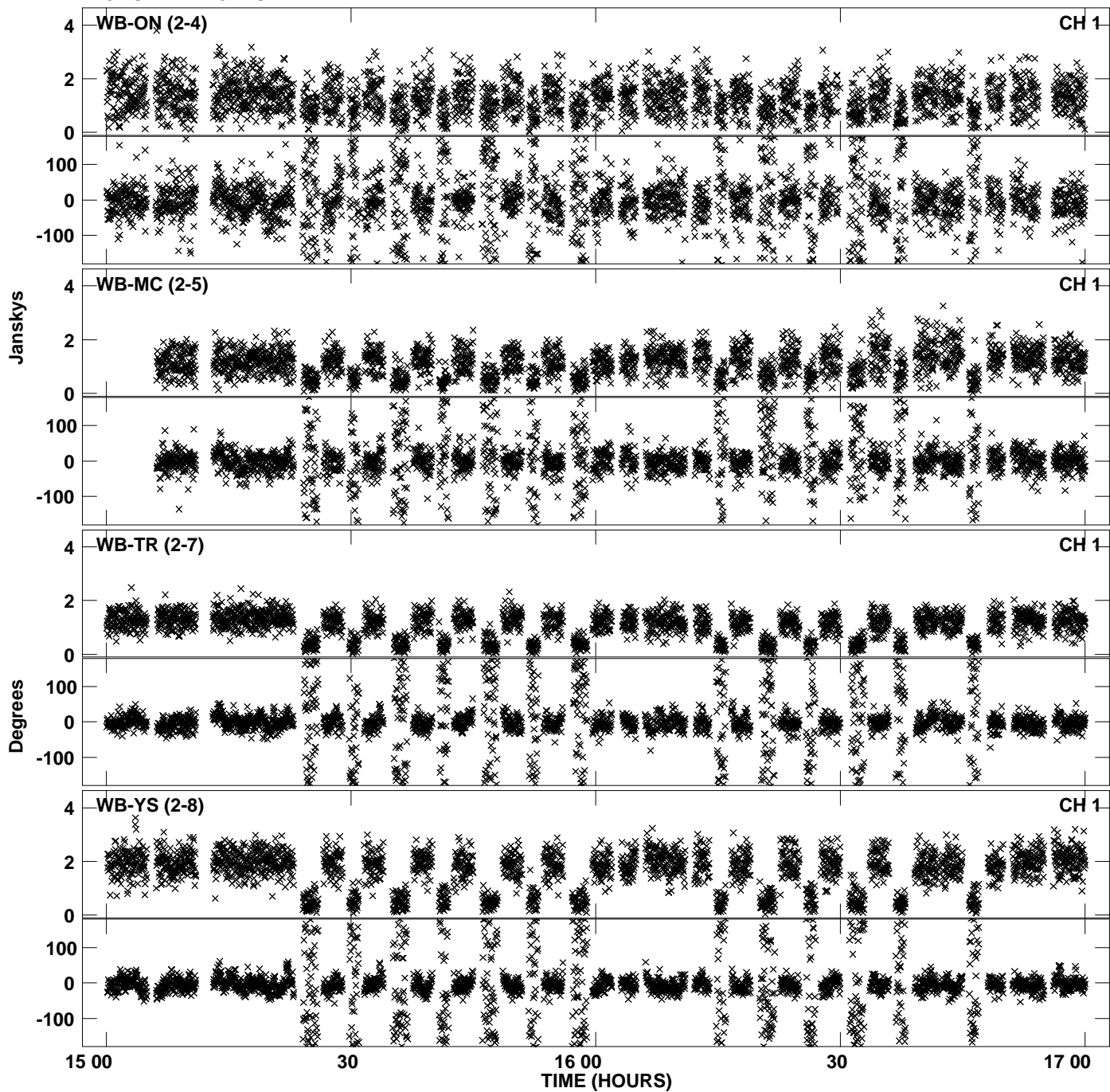

PLot file version 64 created 07-JUN-2013 14:38:34
Amplitude andPhase vs Time for N13M1.UVDATA.1 Vect aver. CL # 3
IF 8 CHAN 1 - 32 STK RR

