

Plot file version 1 created 01-MAY-2014 14:20:41  
Amplitude and Phase vs Time for DA193.MULTI.1 CL # 3  
IF 1 CHAN 1 STK LL of DA193.ICL001.3

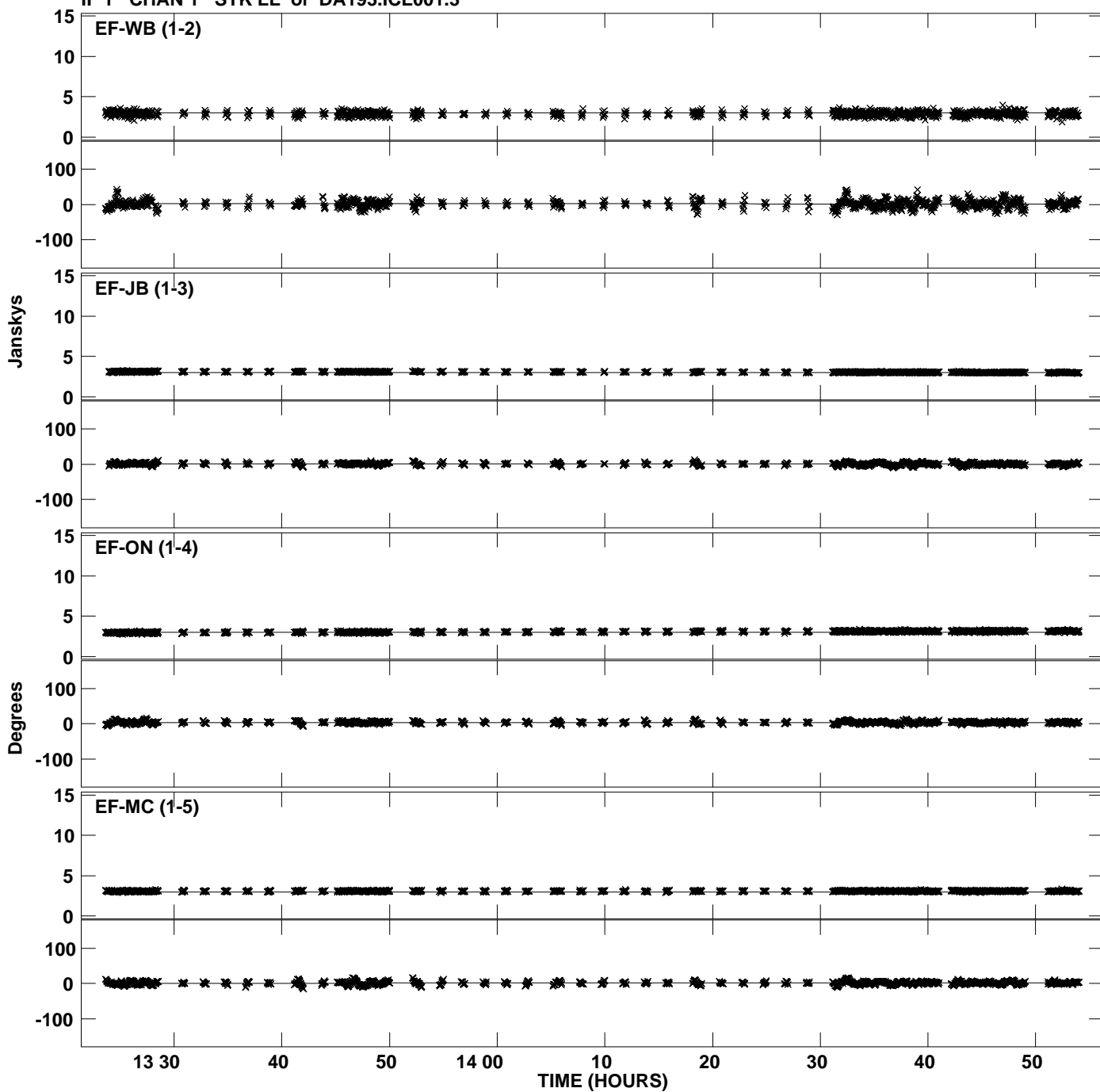

Plot file version 2 created 01-MAY-2014 14:20:41  
Amplitude andPhase vs Time for DA193.MULTI.1 CL # 3  
IF 1 CHAN 1 STK LL of DA193.ICL001.3

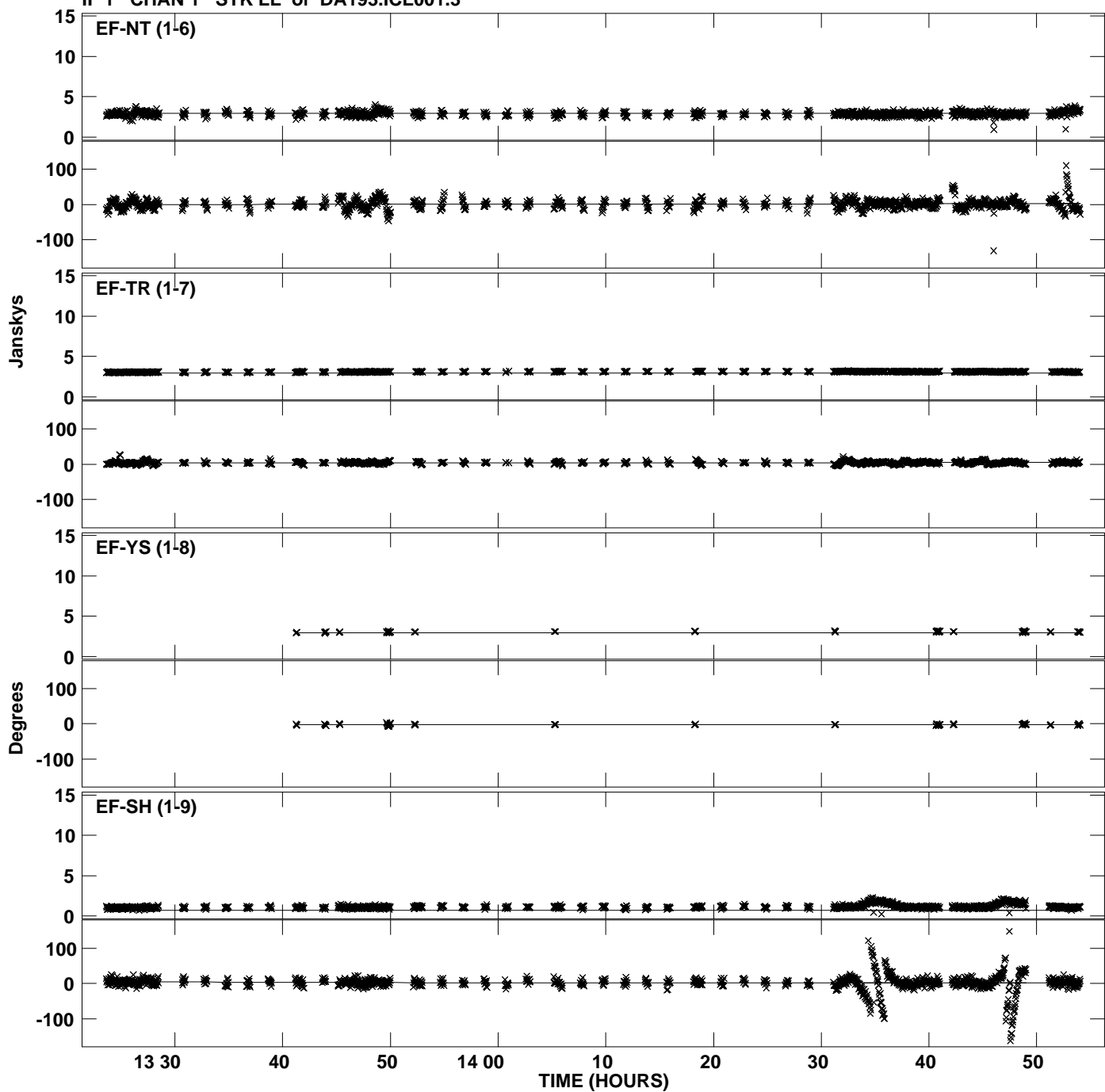

Plot file version 3 created 01-MAY-2014 14:20:41  
Amplitude and Phase vs Time for DA193.MULTI.1 CL # 3  
IF 1 CHAN 1 STK LL of DA193.ICL001.3

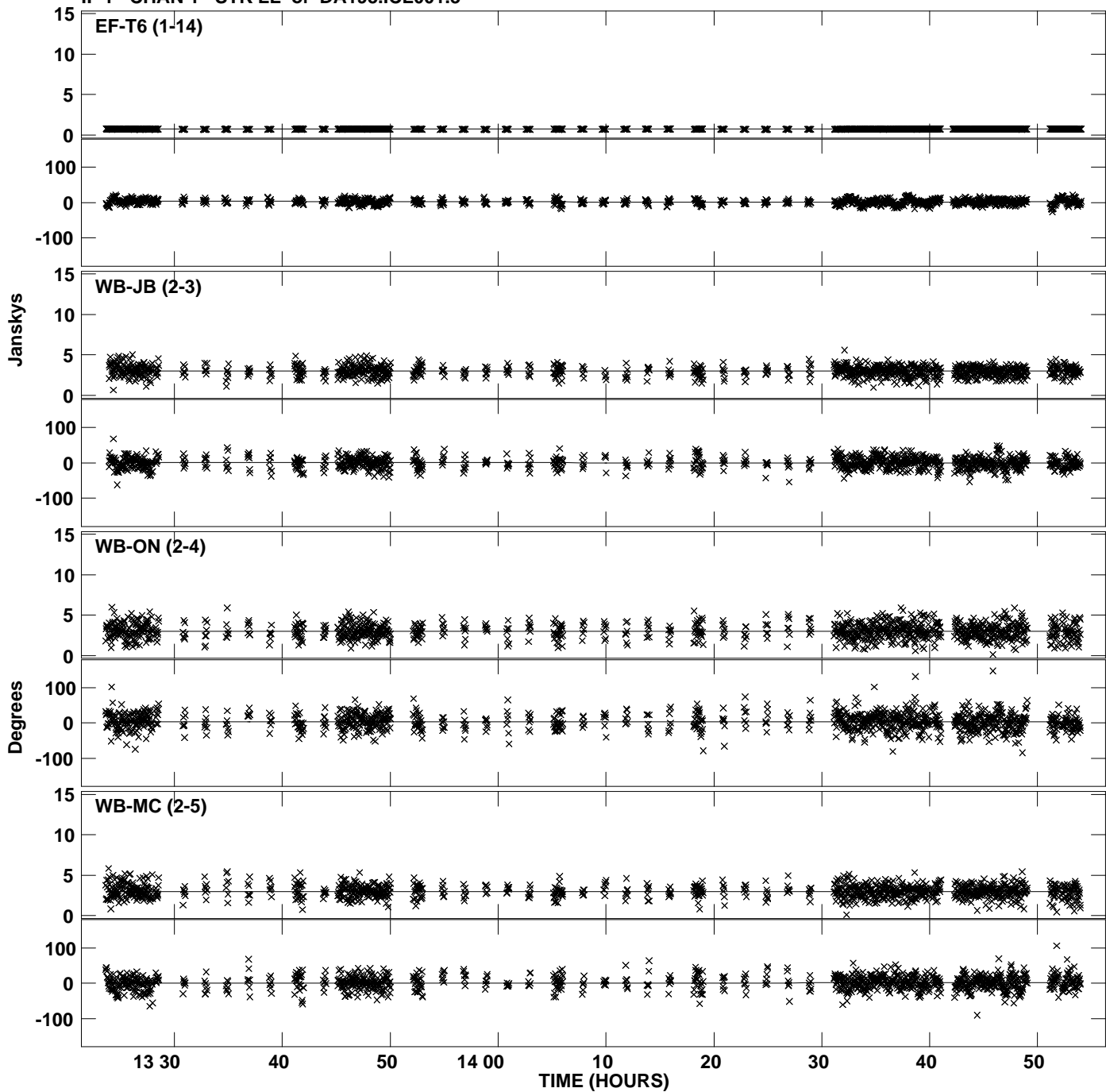

Plot file version 4 created 01-MAY-2014 14:20:41  
Amplitude and Phase vs Time for DA193.MULTI.1 CL # 3  
IF 1 CHAN 1 STK LL of DA193.ICL001.3

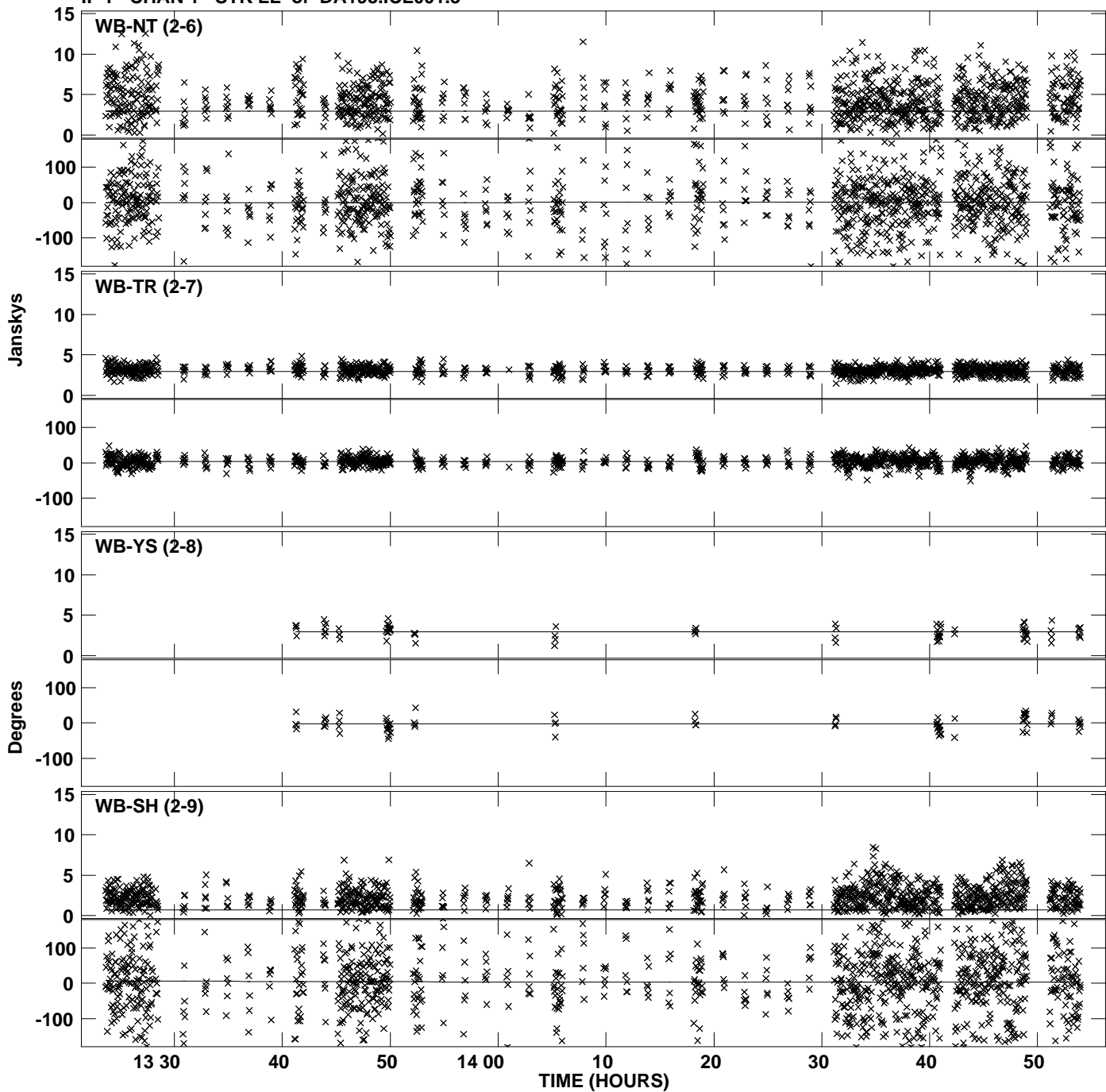

PLot file version 5 created 01-MAY-2014 14:20:41  
Amplitude andPhase vs Time for DA193.MULTI.1 CL # 3  
IF 1 CHAN 1 STK LL of DA193.ICL001.3

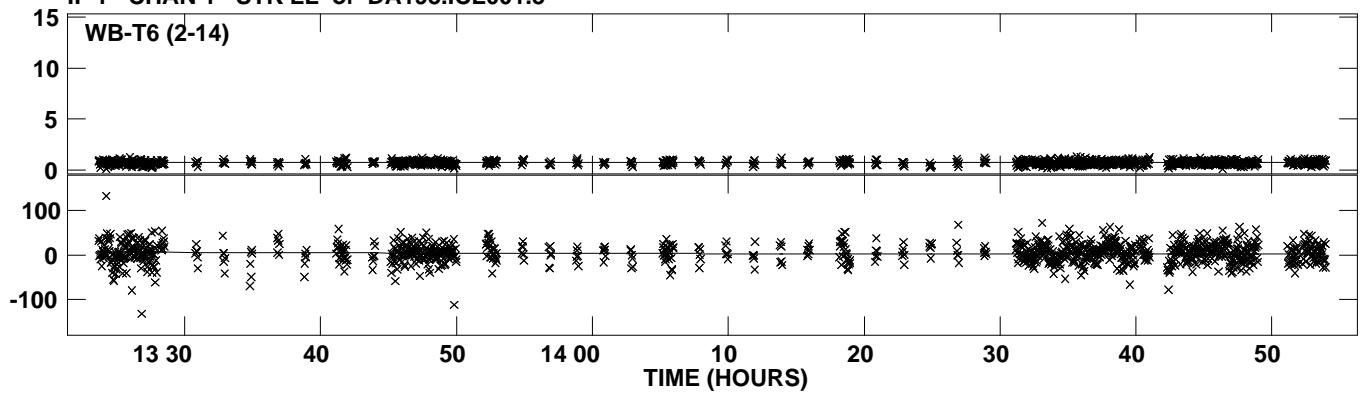

Plot file version 6 created 01-MAY-2014 14:20:41  
Amplitude andPhase vs Time for DA193.MULTI.1 CL # 3  
IF 2 CHAN 1 STK LL of DA193.ICL001.3

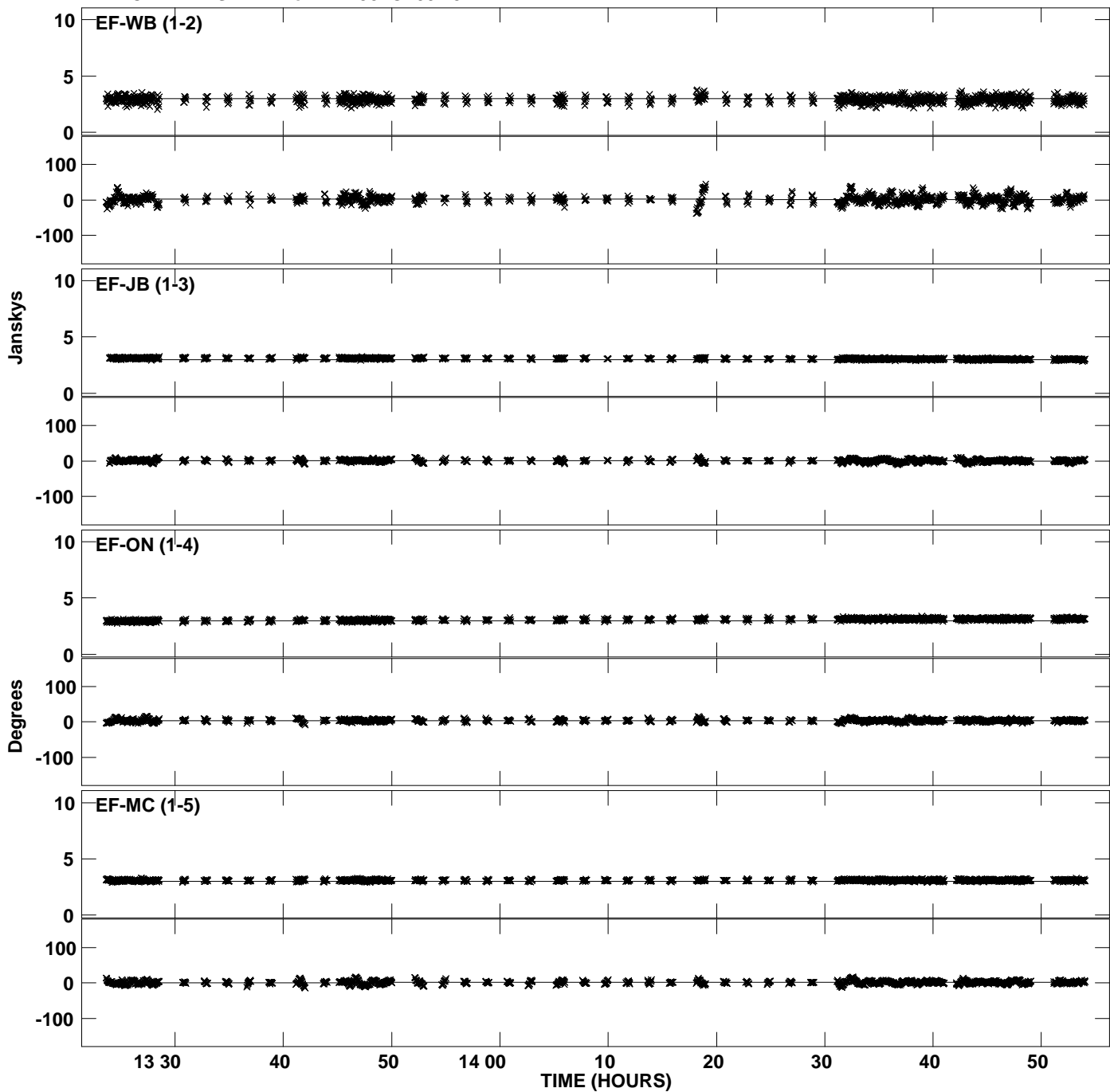

Plot file version 7 created 01-MAY-2014 14:20:41  
Amplitude andPhase vs Time for DA193.MULTI.1 CL # 3  
IF 2 CHAN 1 STK LL of DA193.ICL001.3

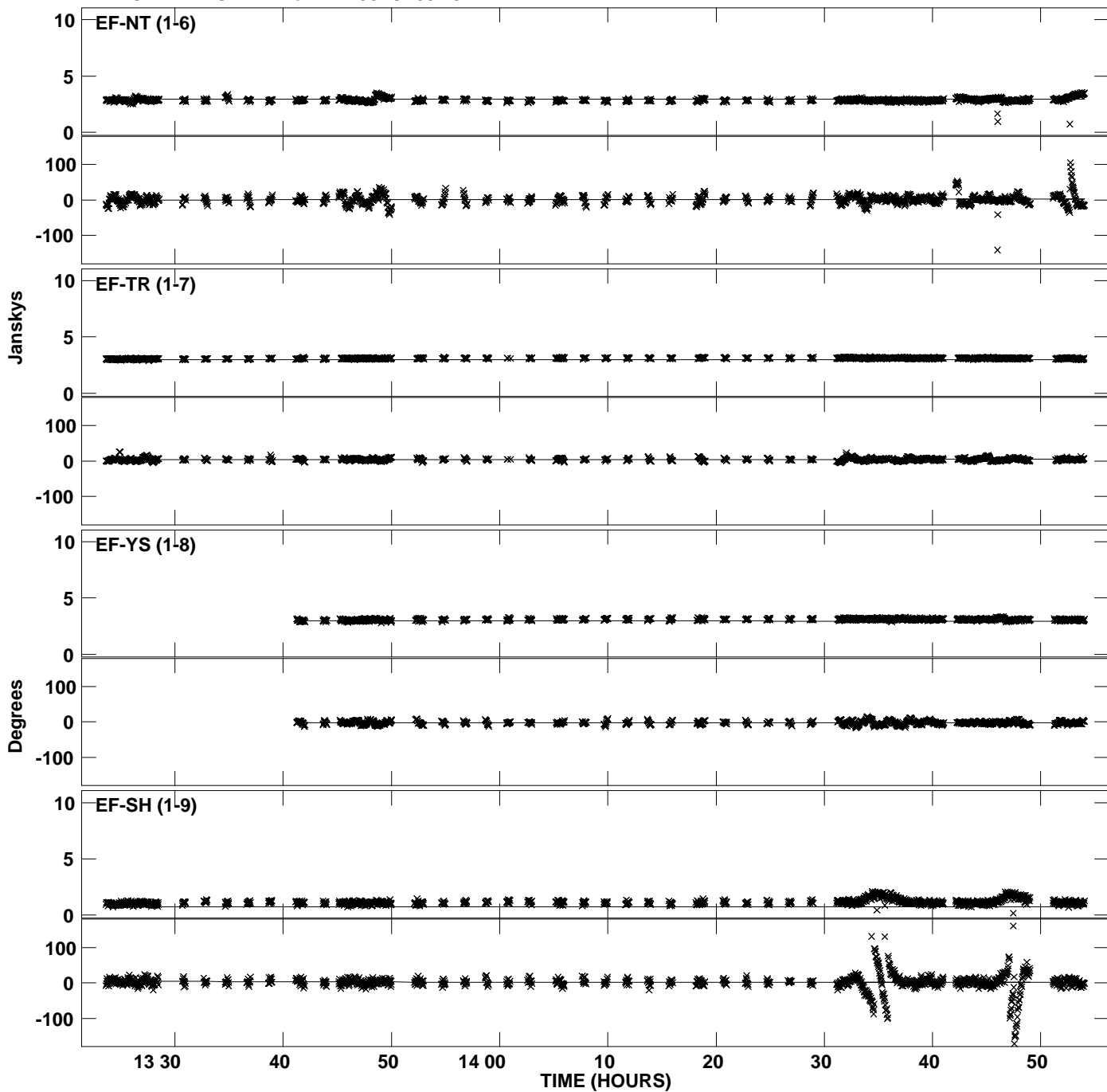

Plot file version 8 created 01-MAY-2014 14:20:41  
Amplitude andPhase vs Time for DA193.MULTI.1 CL # 3  
IF 2 CHAN 1 STK LL of DA193.ICL001.3

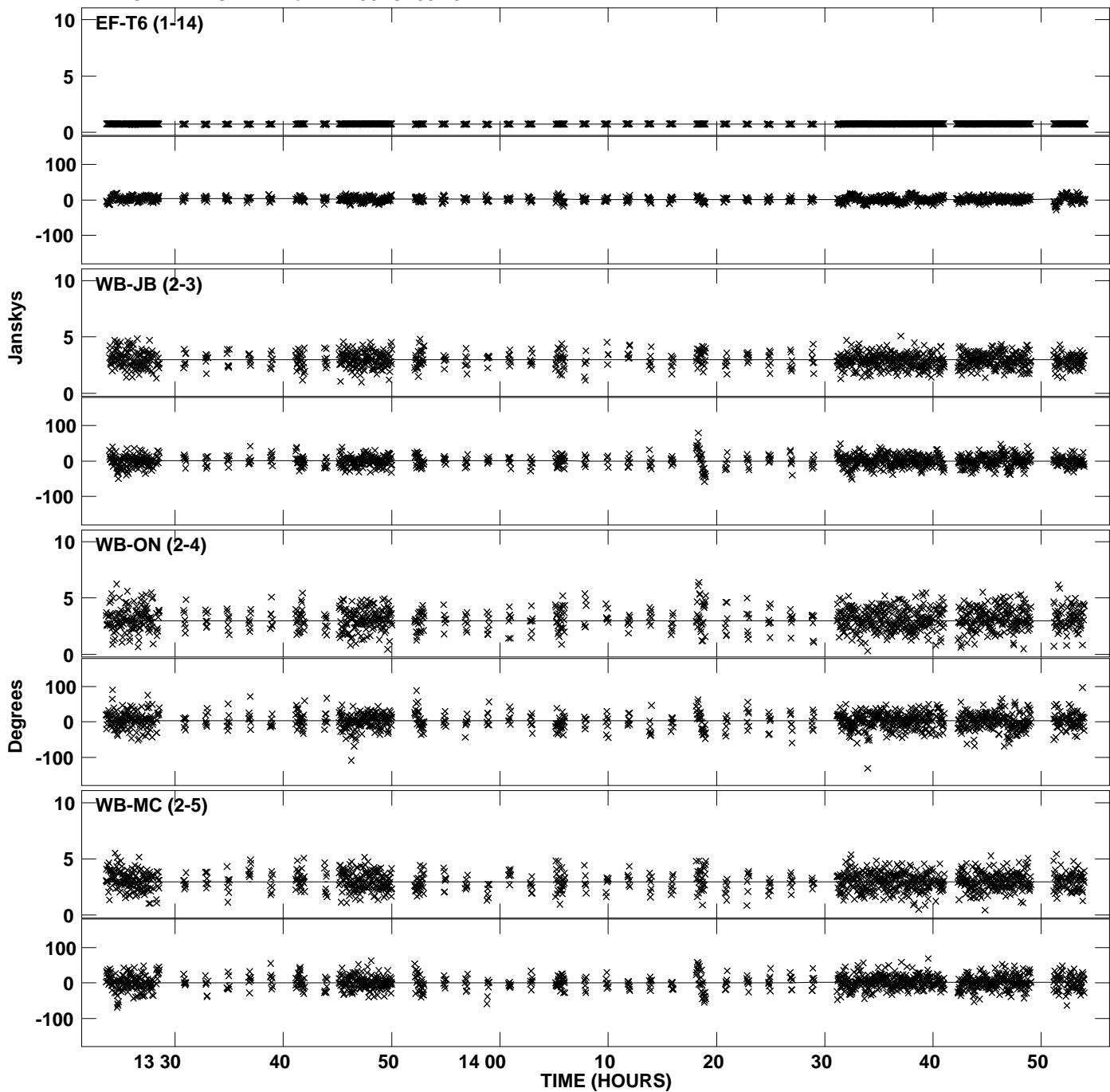



Plot file version 9 created 01-MAY-2014 14:20:41  
Amplitude and Phase vs Time for DA193.MULTI.1 CL # 3  
IF 2 CHAN 1 STK LL of DA193.ICL001.3

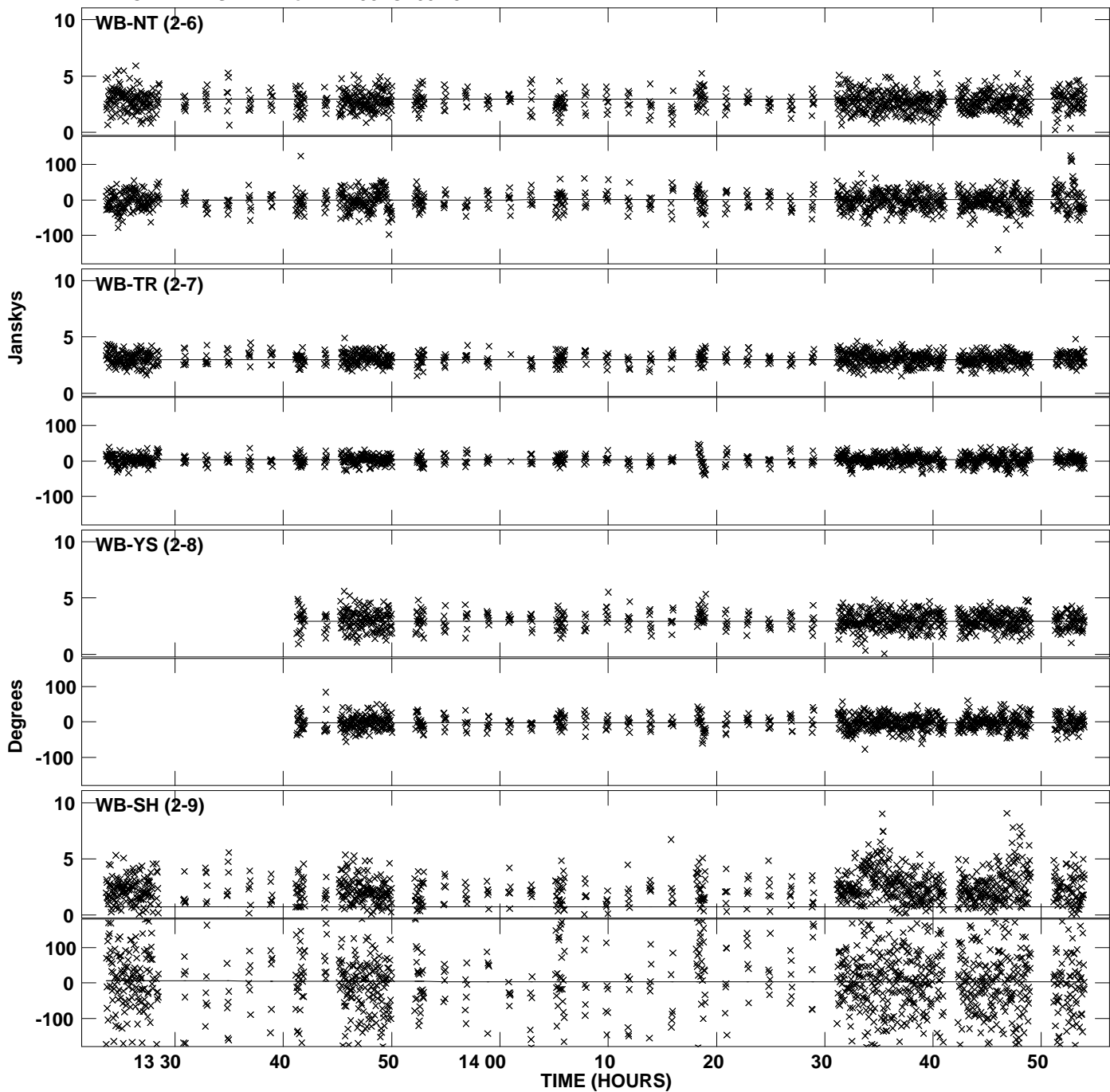

Plot file version 10 created 01-MAY-2014 14:20:41  
Amplitude andPhase vs Time for DA193.MULTI.1 CL # 3  
IF 2 CHAN 1 STK LL of DA193.ICL001.3

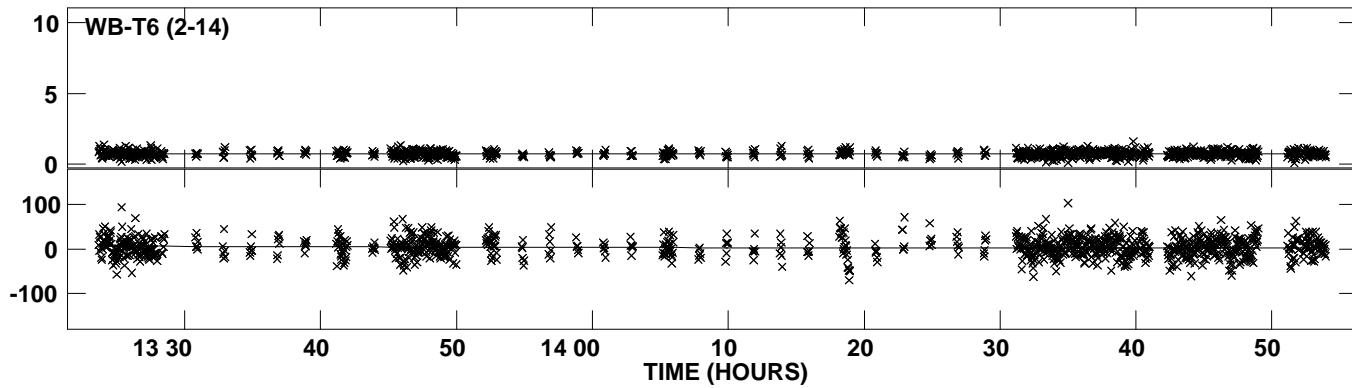

Plot file version 11 created 01-MAY-2014 14:20:41  
Amplitude andPhase vs Time for DA193.MULTI.1 CL # 3  
IF 3 CHAN 1 STK LL of DA193.ICL001.3

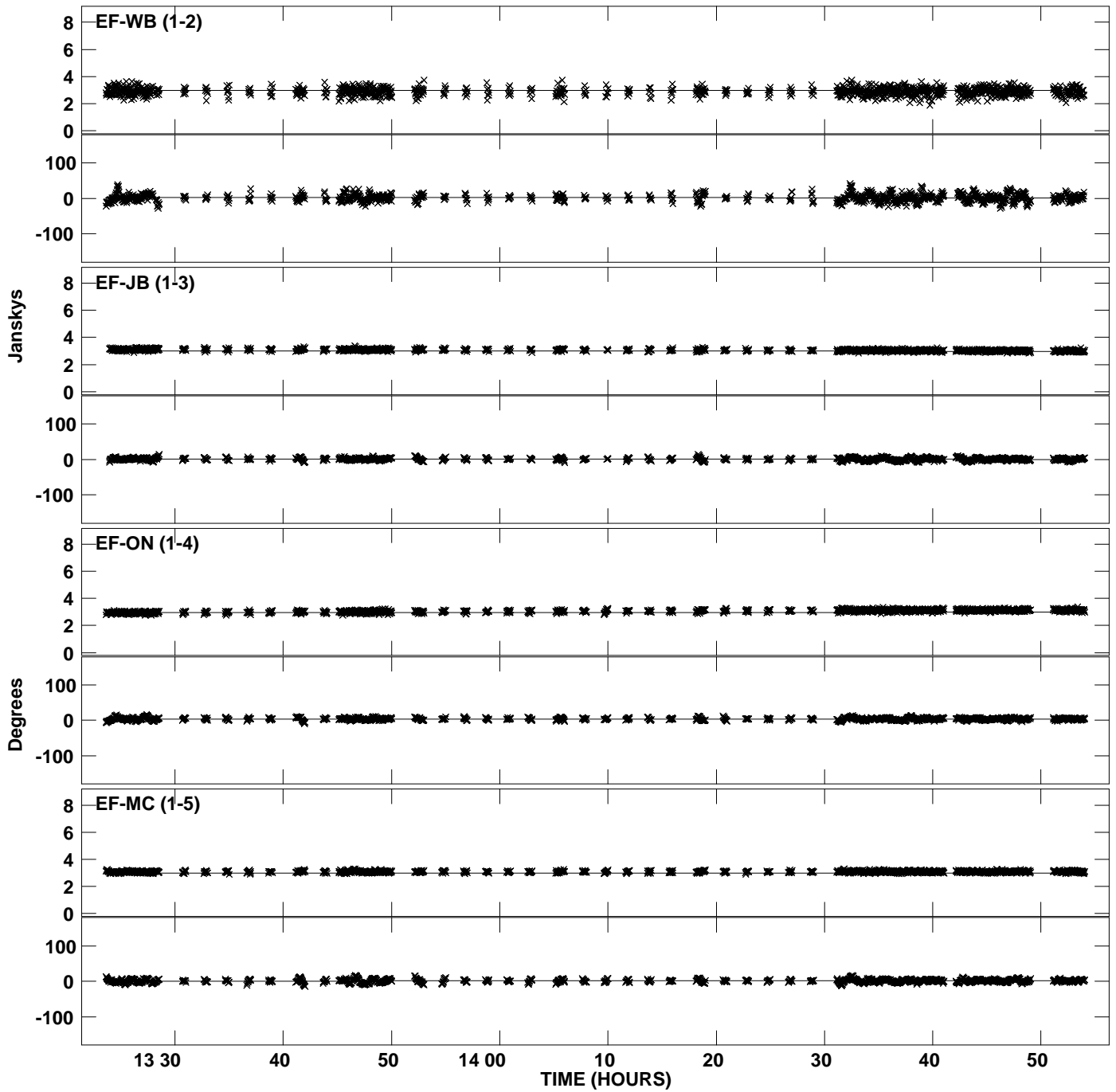

PLot file version 12 created 01-MAY-2014 14:20:41  
Amplitude andPhase vs Time for DA193.MULTI.1 CL # 3  
IF 3 CHAN 1 STK LL of DA193.ICL001.3

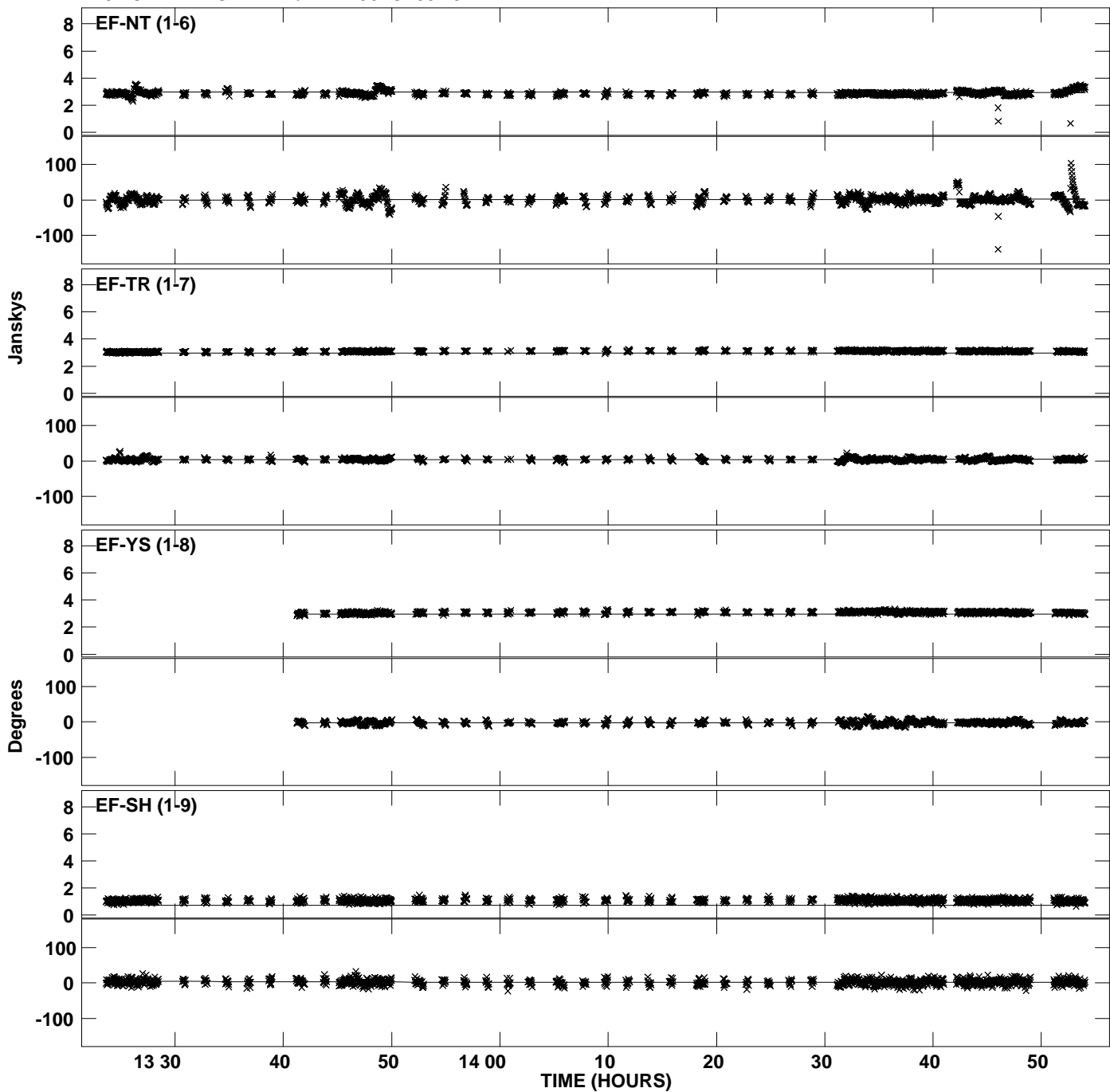

Plot file version 13 created 01-MAY-2014 14:20:41  
Amplitude and Phase vs Time for DA193.MULTI.1 CL # 3  
IF 3 CHAN 1 STK LL of DA193.ICL001.3

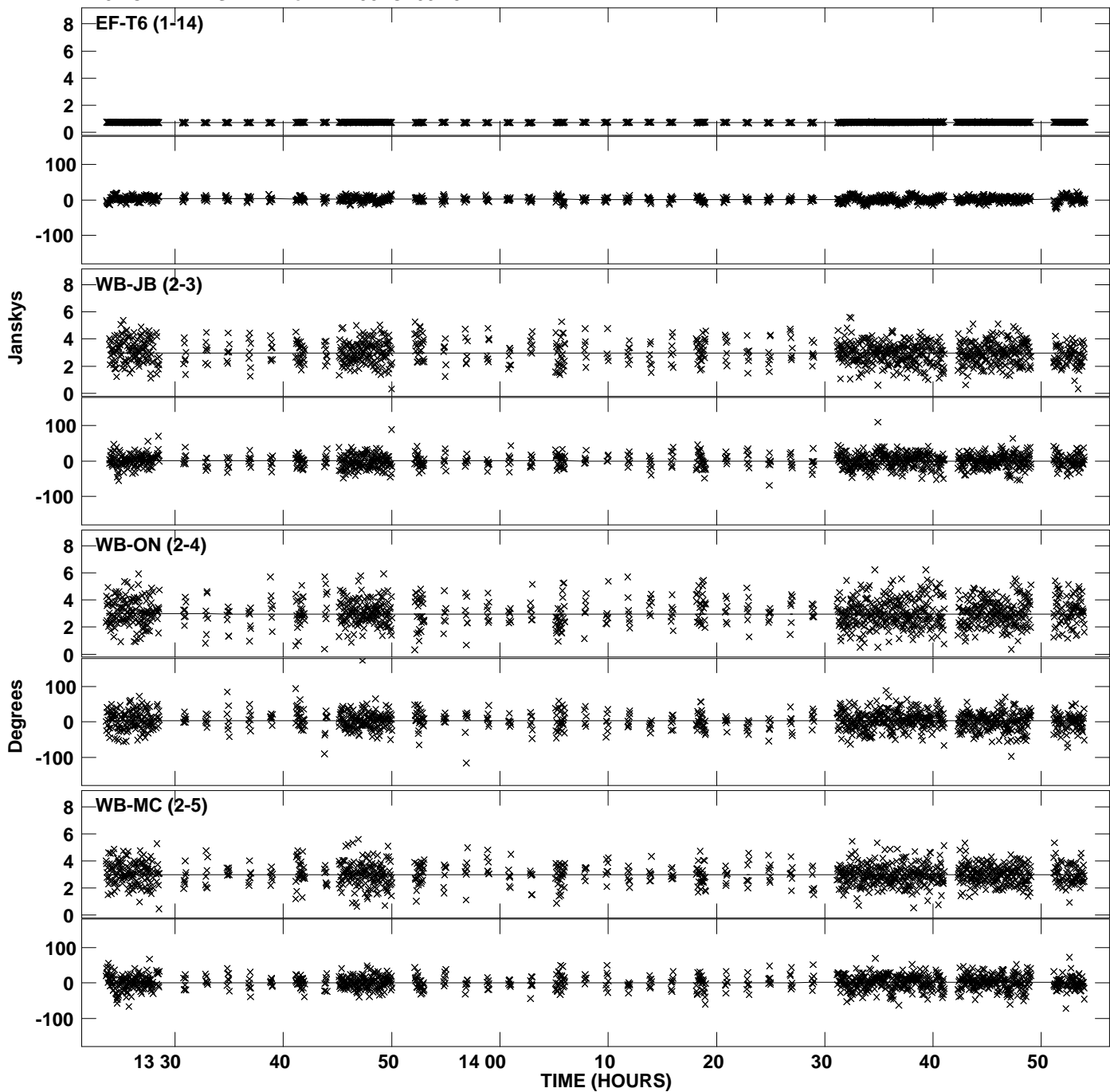

Plot file version 14 created 01-MAY-2014 14:20:41  
Amplitude andPhase vs Time for DA193.MULTI.1 CL # 3  
IF 3 CHAN 1 STK LL of DA193.ICL001.3

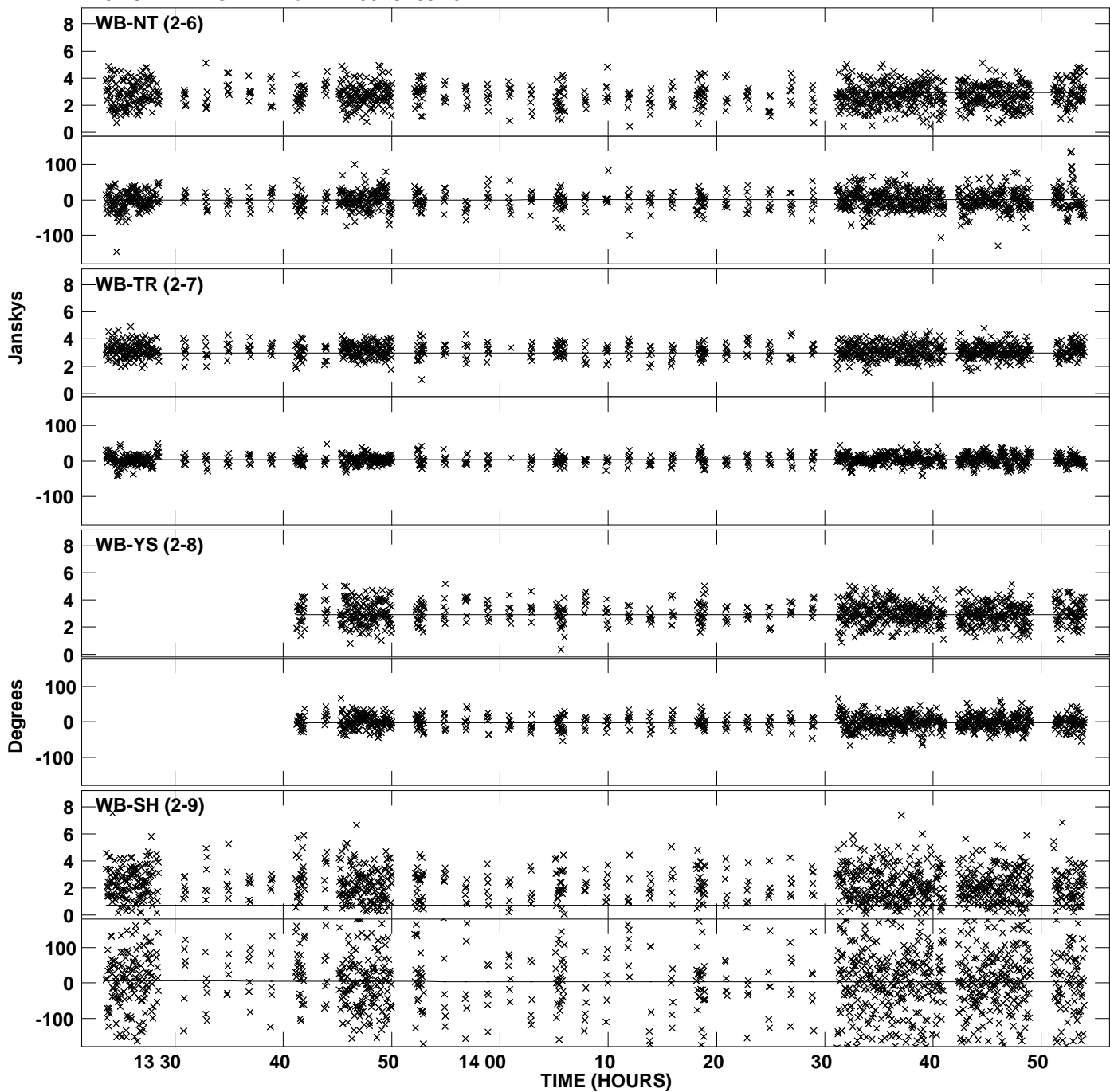

Plot file version 15 created 01-MAY-2014 14:20:41  
Amplitude andPhase vs Time for DA193.MULTI.1 CL # 3  
IF 3 CHAN 1 STK LL of DA193.ICL001.3

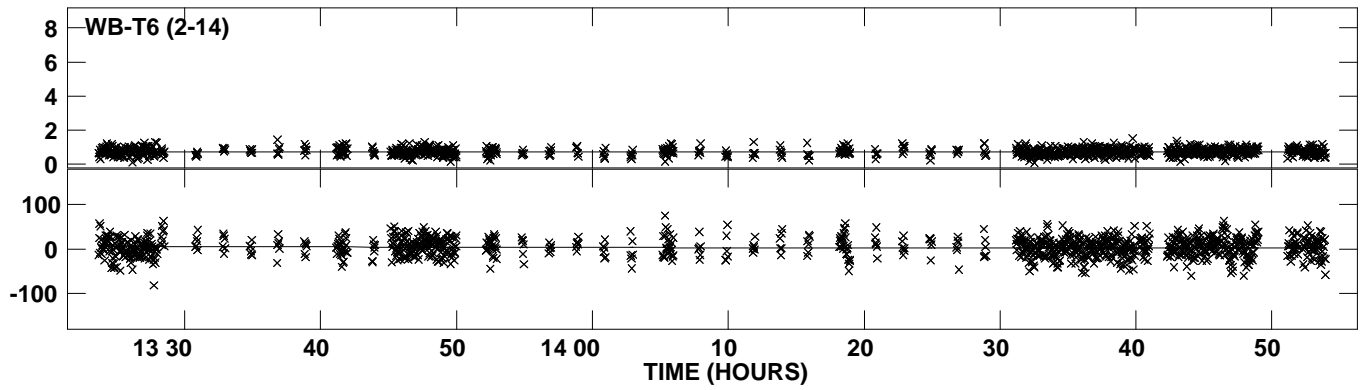

Plot file version 16 created 01-MAY-2014 14:20:41  
Amplitude and Phase vs Time for DA193.MULTI.1 CL # 3  
IF 4 CHAN 1 STK LL of DA193.ICL001.3

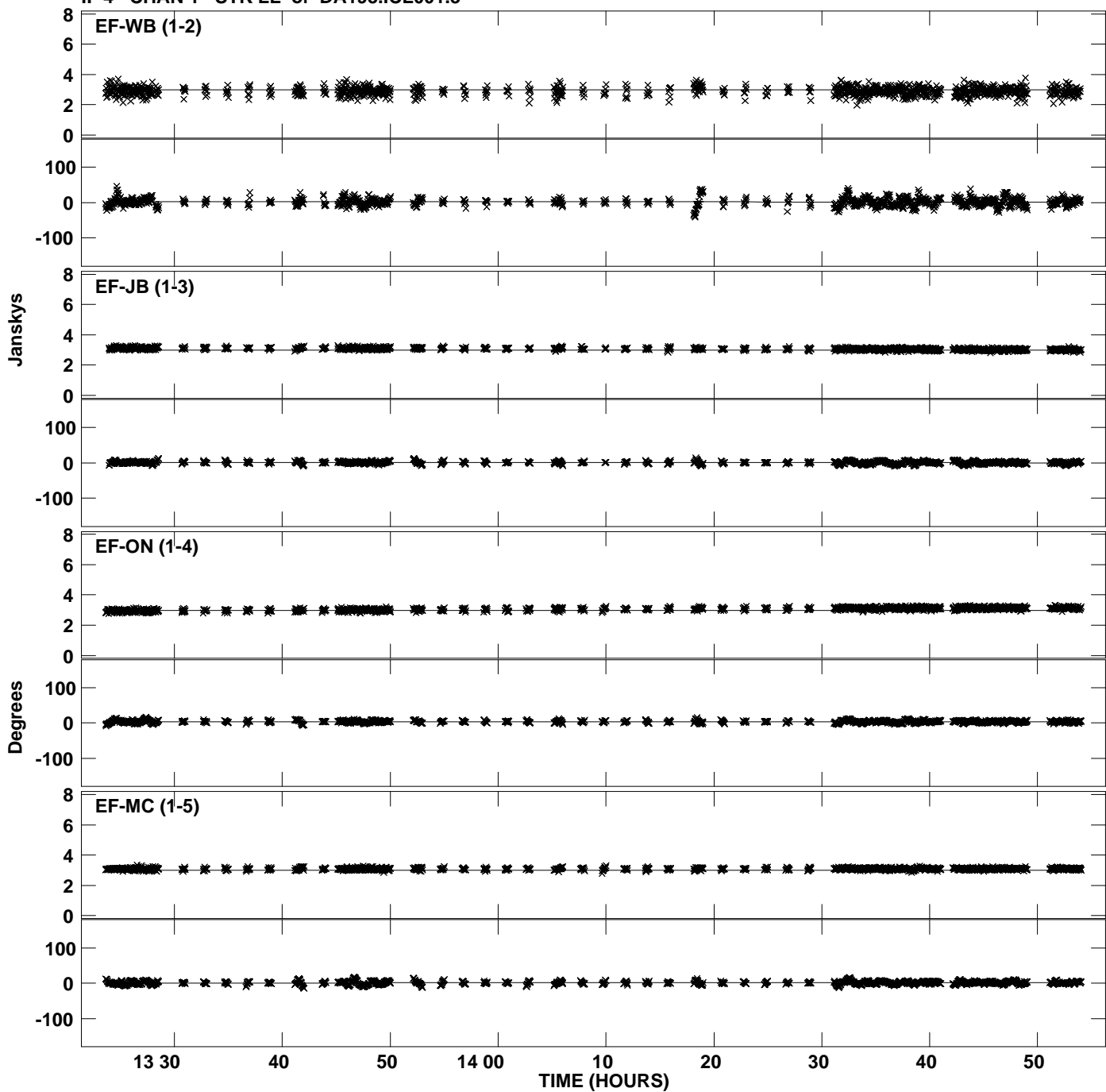



Plot file version 17 created 01-MAY-2014 14:20:41  
Amplitude and Phase vs Time for DA193.MULTI.1 CL # 3  
IF 4 CHAN 1 STK LL of DA193.ICL001.3

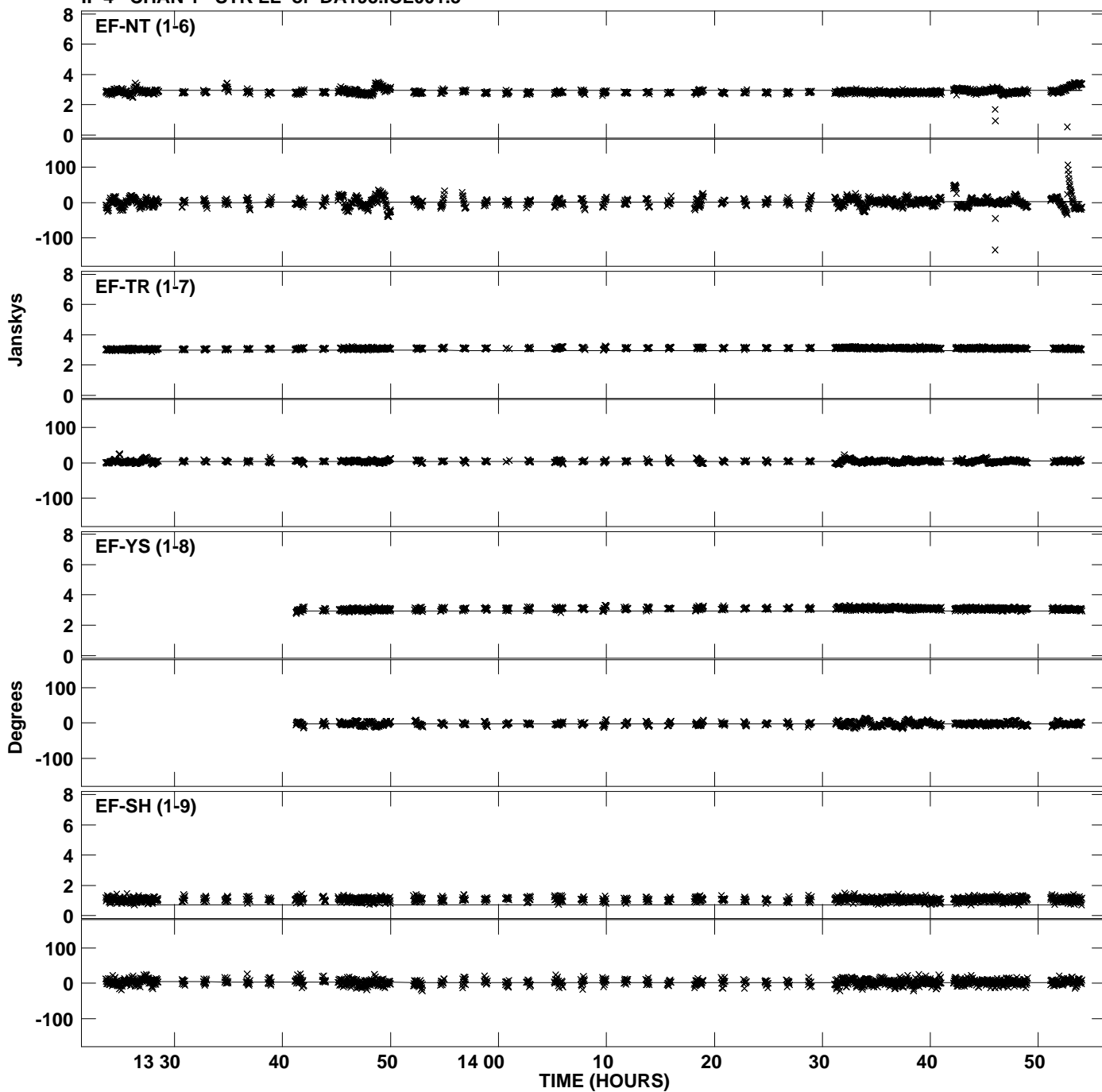

Plot file version 18 created 01-MAY-2014 14:20:41  
Amplitude and Phase vs Time for DA193.MULTI.1 CL # 3  
IF 4 CHAN 1 STK LL of DA193.ICL001.3

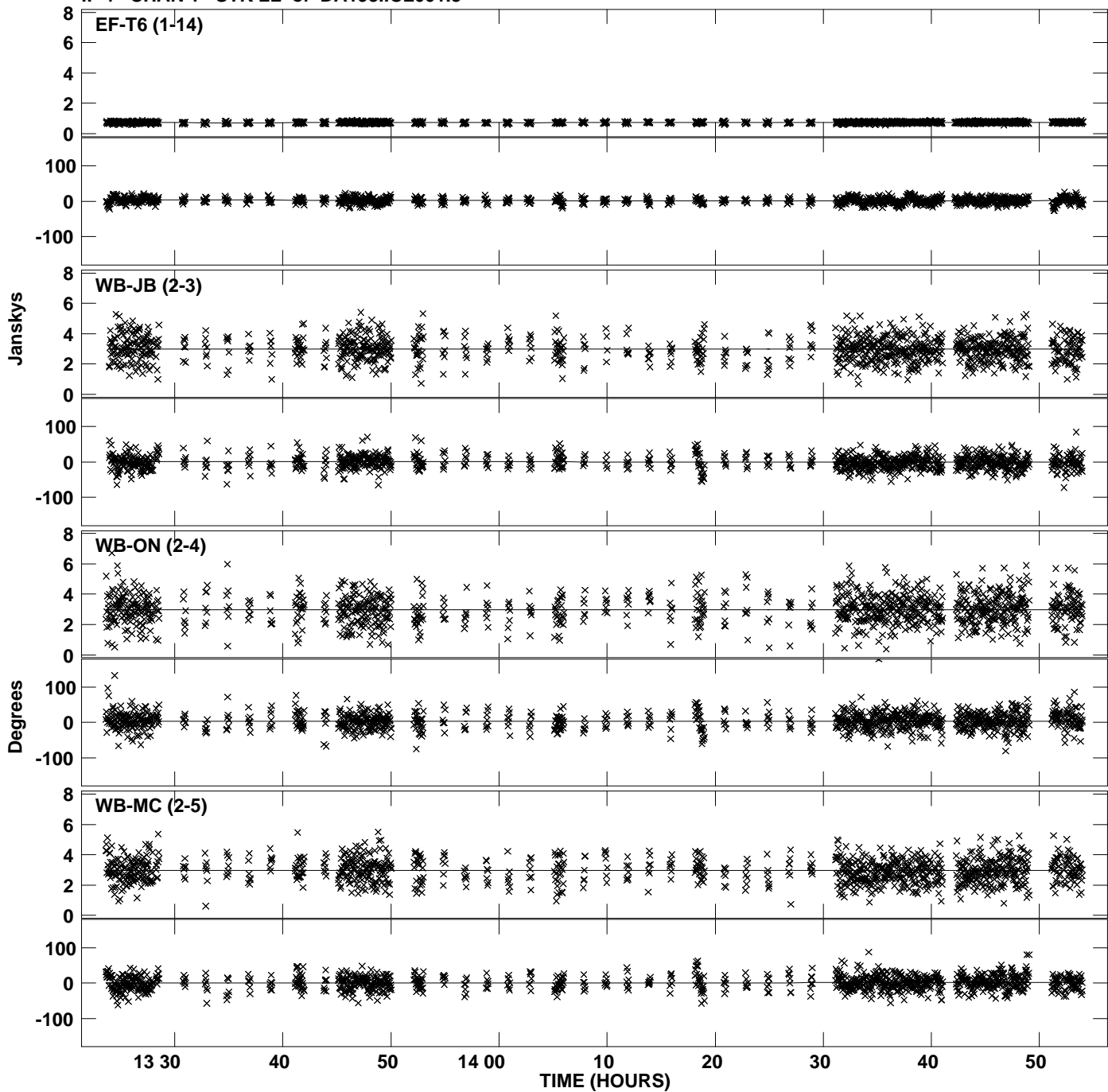

Plot file version 19 created 01-MAY-2014 14:20:41  
Amplitude andPhase vs Time for DA193.MULTI.1 CL # 3  
IF 4 CHAN 1 STK LL of DA193.ICL001.3

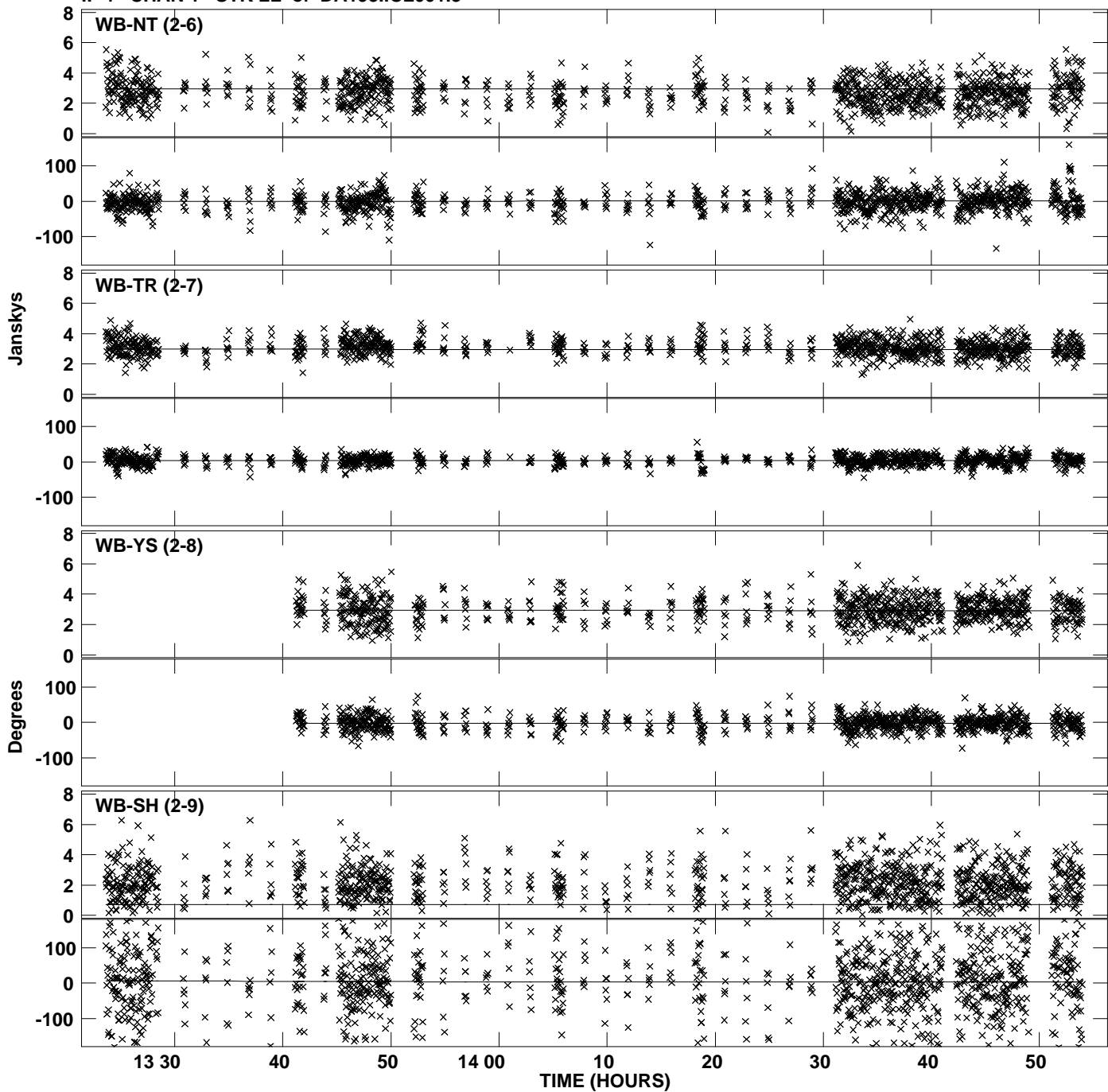

PLot file version 20 created 01-MAY-2014 14:20:41  
Amplitude andPhase vs Time for DA193.MULTI.1 CL # 3  
IF 4 CHAN 1 STK LL of DA193.ICL001.3

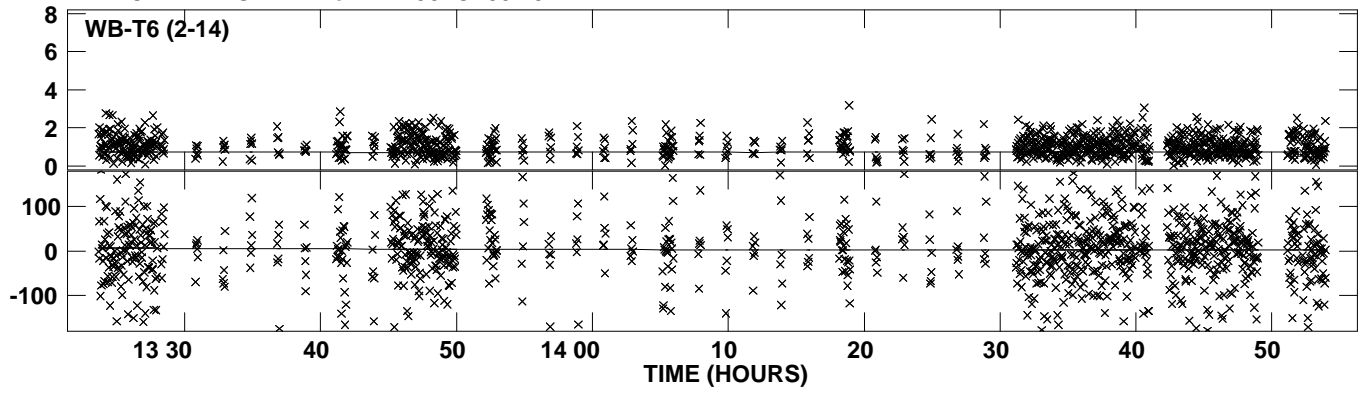

Plot file version 21 created 01-MAY-2014 14:20:41  
Amplitude and Phase vs Time for DA193.MULTI.1 CL # 3  
IF 5 CHAN 1 STK LL of DA193.ICL001.3

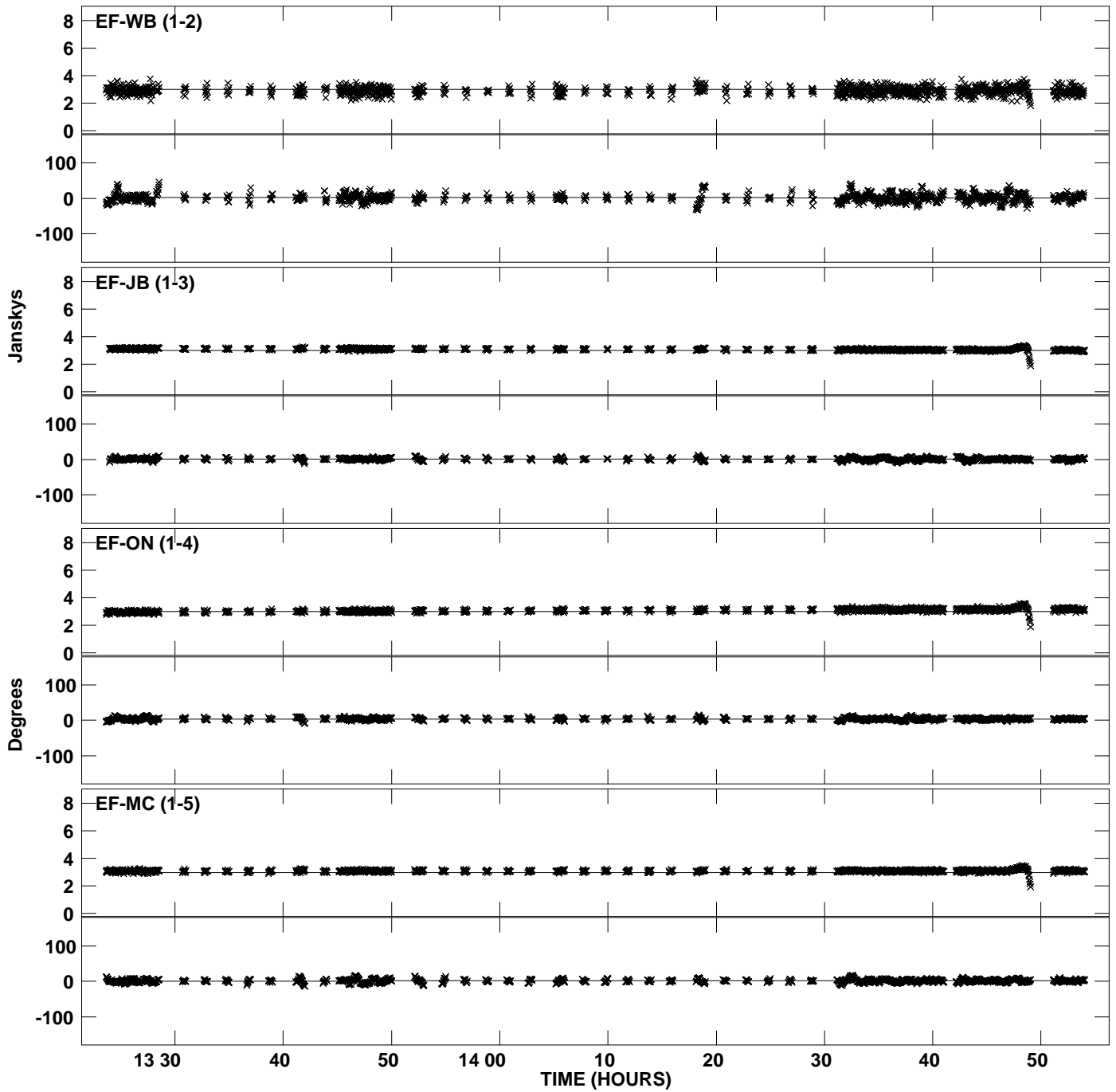

Plot file version 22 created 01-MAY-2014 14:20:41  
Amplitude and Phase vs Time for DA193.MULTI.1 CL # 3  
IF 5 CHAN 1 STK LL of DA193.ICL001.3

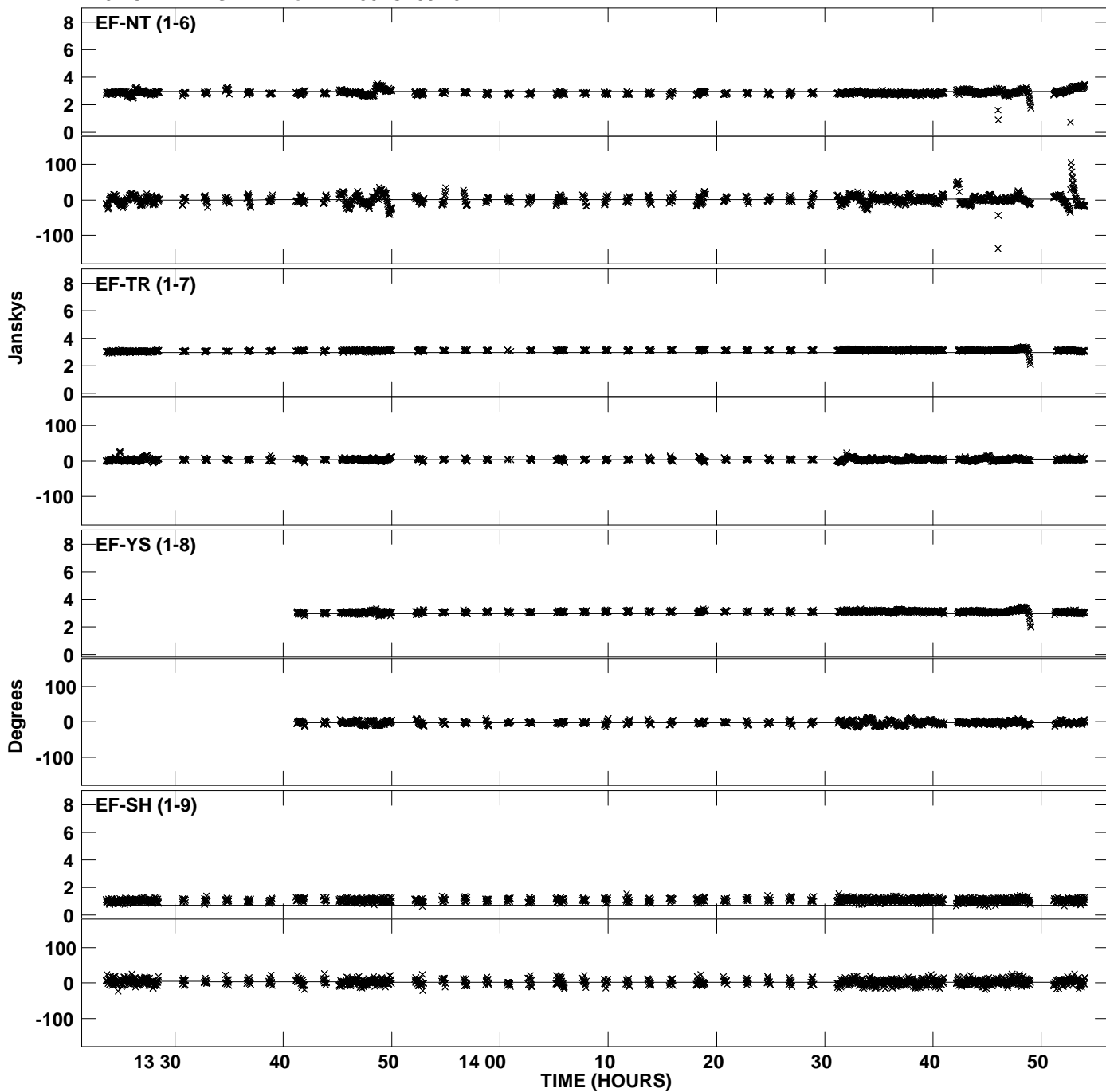

Plot file version 23 created 01-MAY-2014 14:20:41  
Amplitude andPhase vs Time for DA193.MULTI.1 CL # 3  
IF 5 CHAN 1 STK LL of DA193.ICL001.3

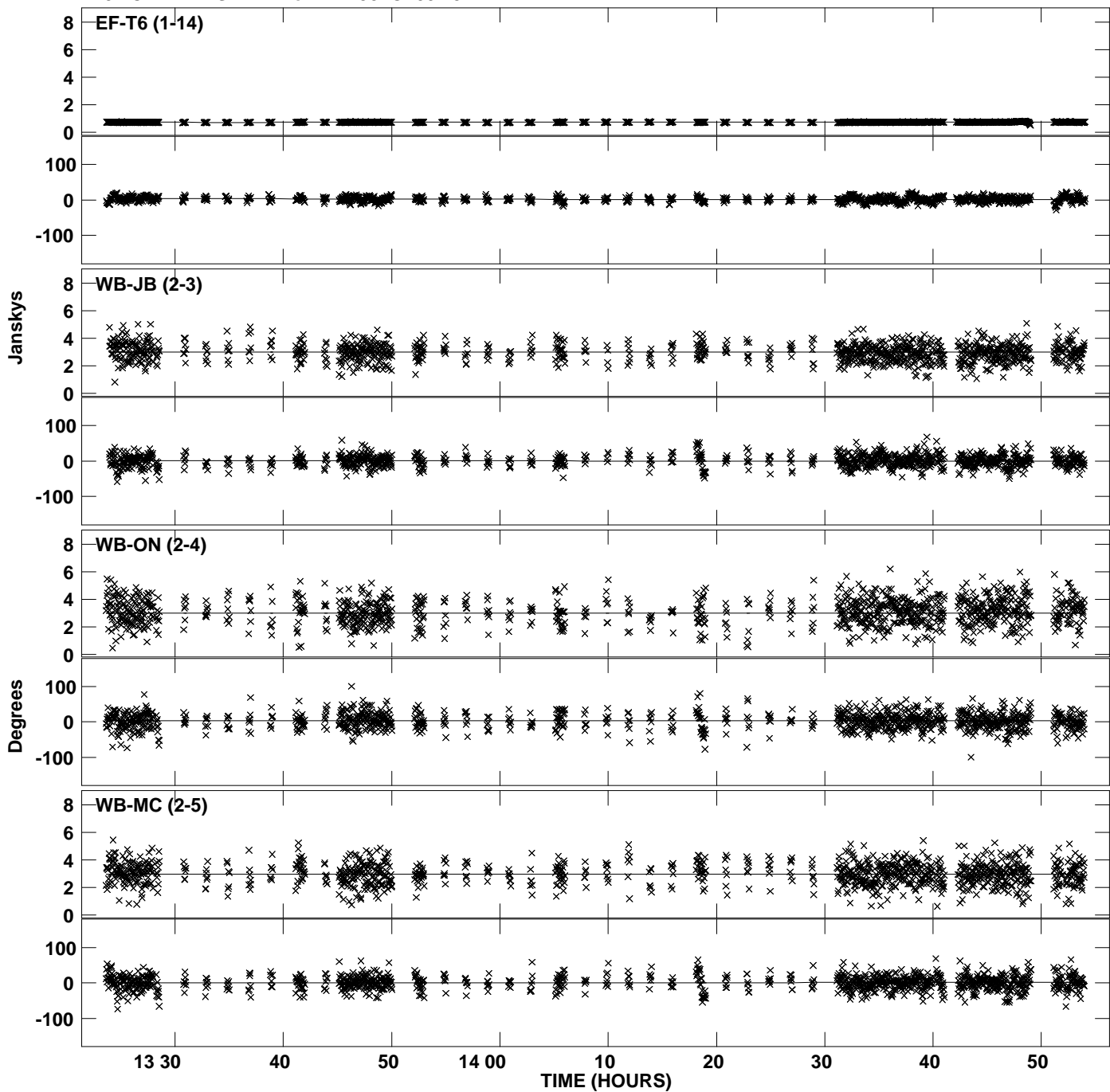

PLot file version 24 created 01-MAY-2014 14:20:41  
Amplitude andPhase vs Time for DA193.MULTI.1 CL # 3  
IF 5 CHAN 1 STK LL of DA193.ICL001.3

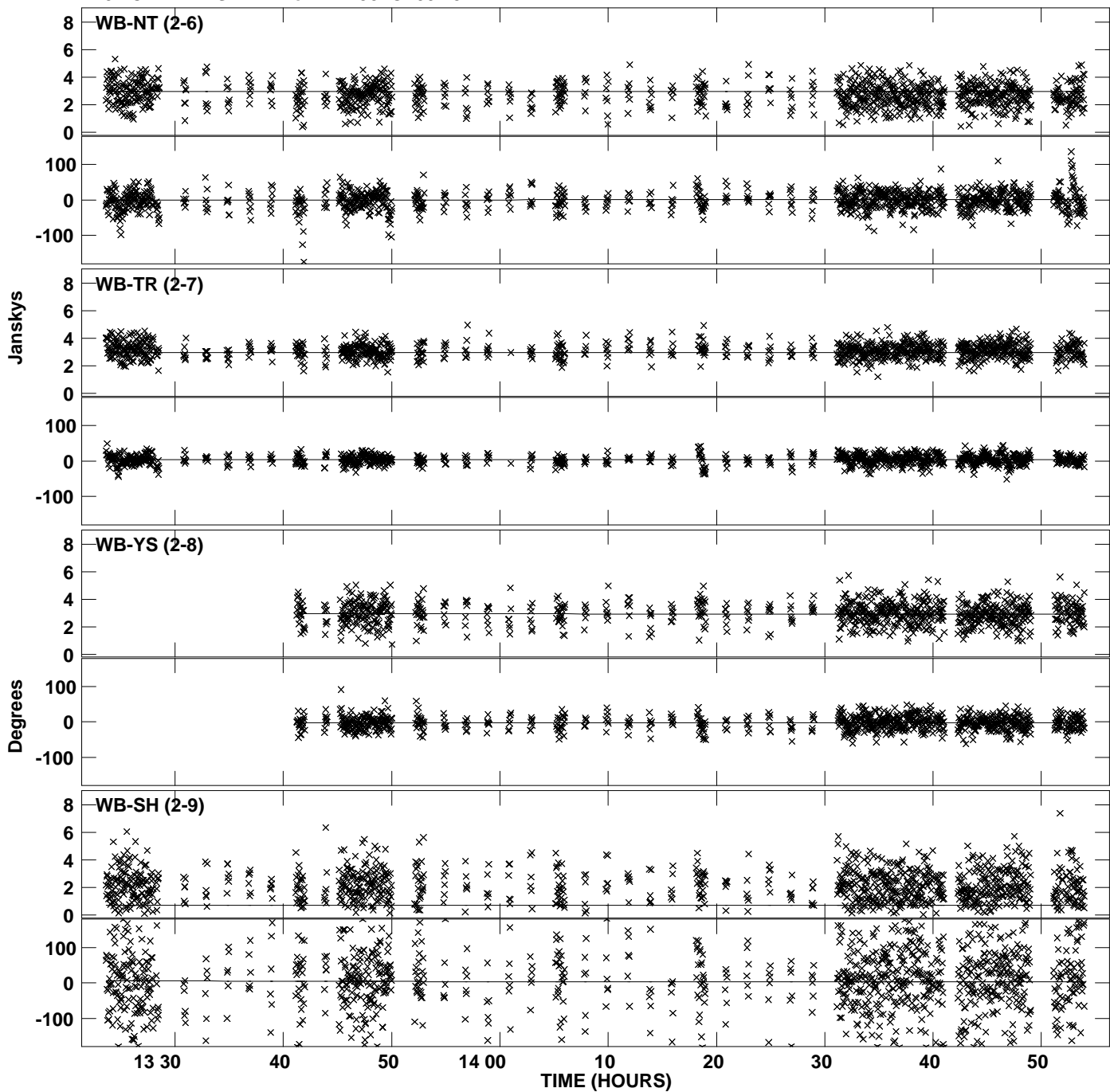



PLot file version 25 created 01-MAY-2014 14:20:41  
Amplitude andPhase vs Time for DA193.MULTI.1 CL # 3  
IF 5 CHAN 1 STK LL of DA193.ICL001.3

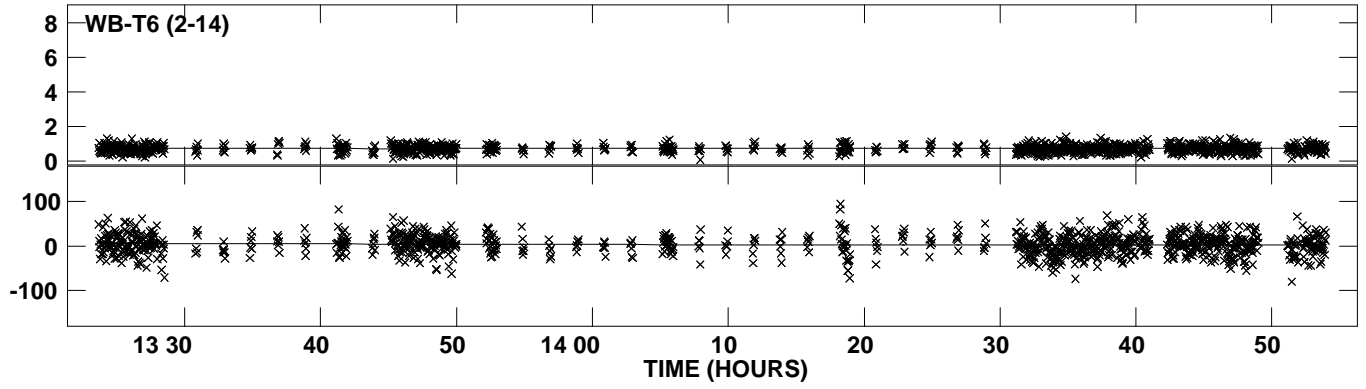

Plot file version 26 created 01-MAY-2014 14:20:41  
Amplitude andPhase vs Time for DA193.MULTI.1 CL # 3  
IF 6 CHAN 1 STK LL of DA193.ICL001.3

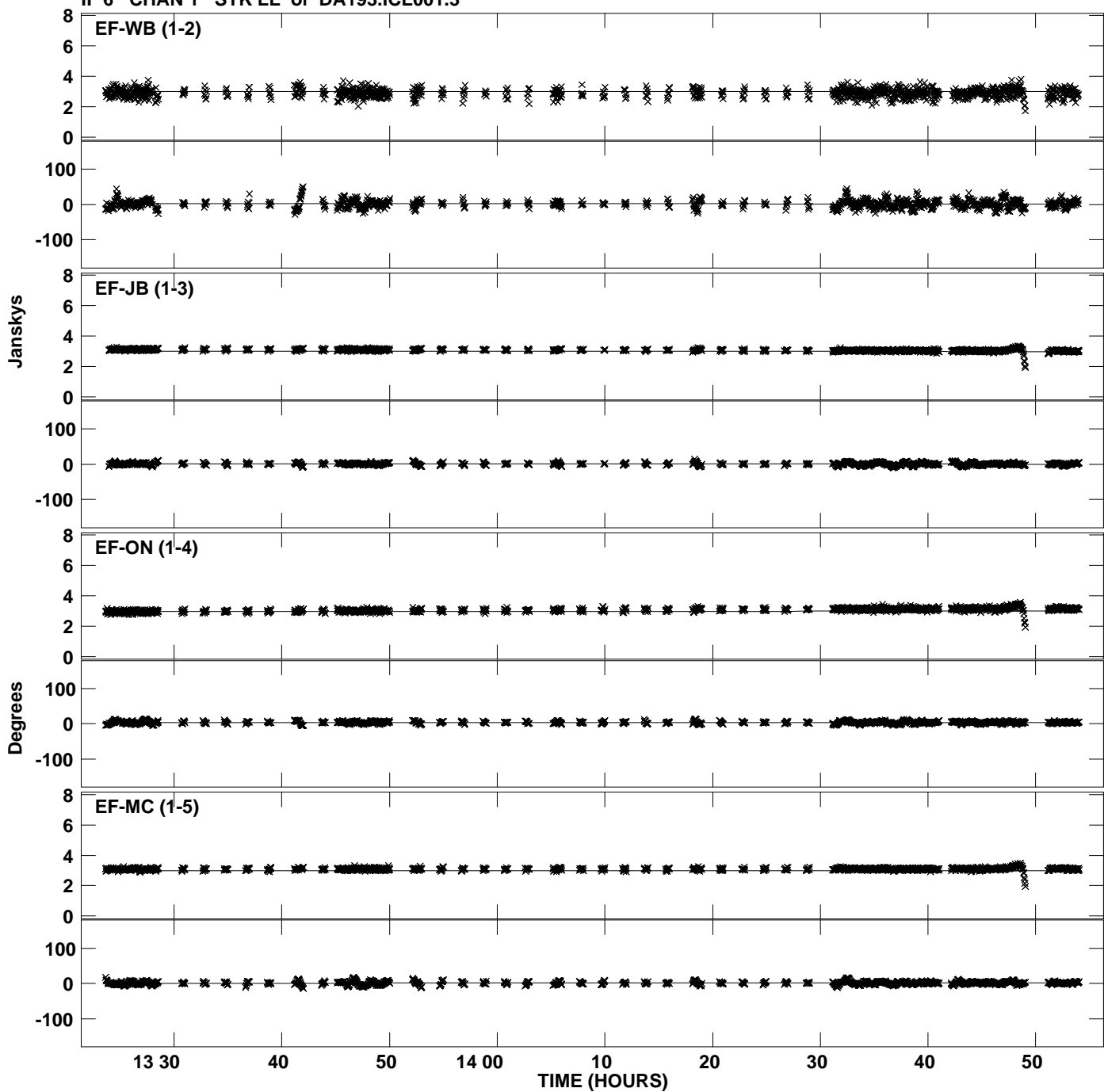

Plot file version 27 created 01-MAY-2014 14:20:41  
Amplitude andPhase vs Time for DA193.MULTI.1 CL # 3  
IF 6 CHAN 1 STK LL of DA193.ICL001.3

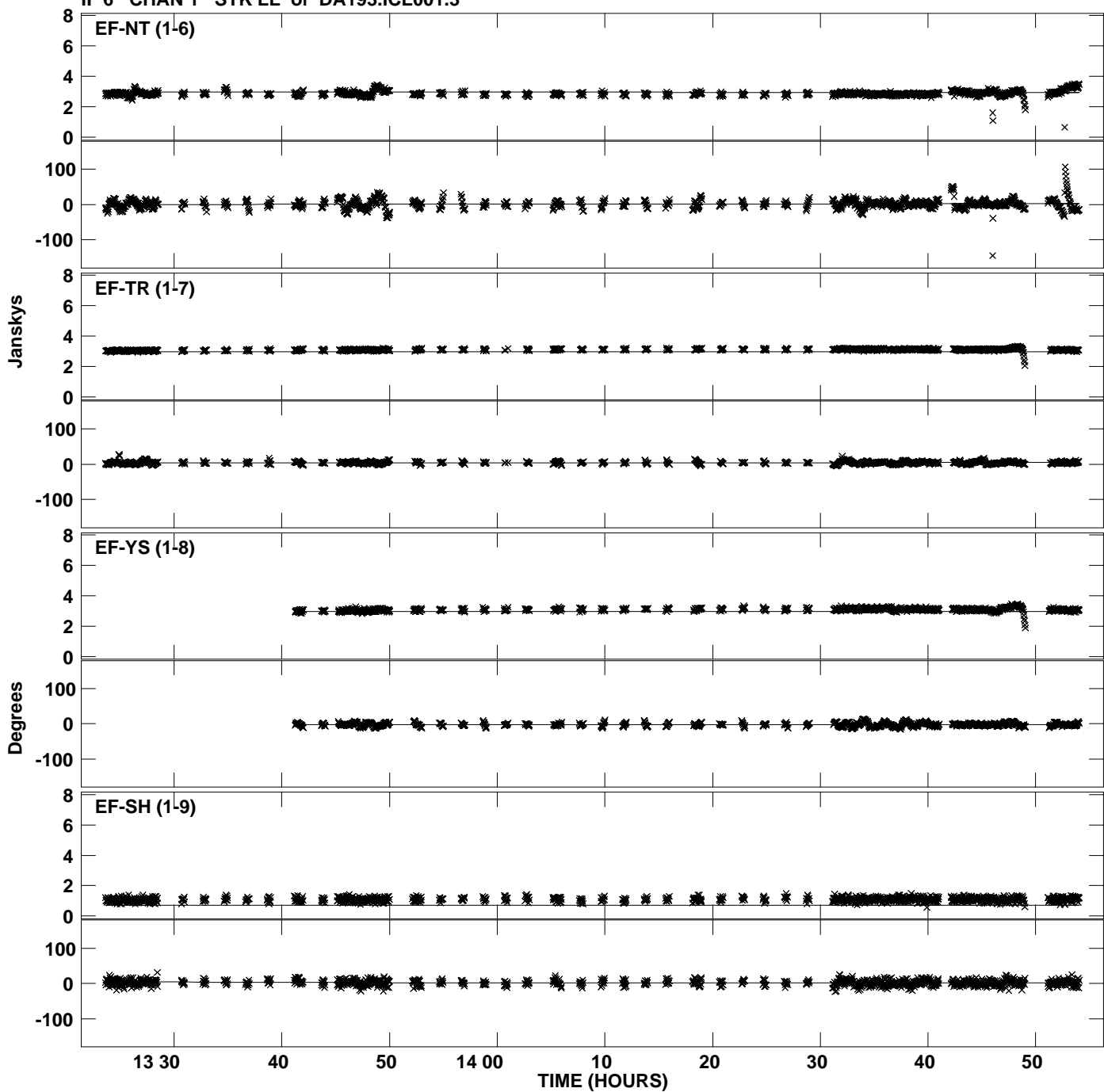

Plot file version 28 created 01-MAY-2014 14:20:41  
Amplitude andPhase vs Time for DA193.MULTI.1 CL # 3  
IF 6 CHAN 1 STK LL of DA193.ICL001.3

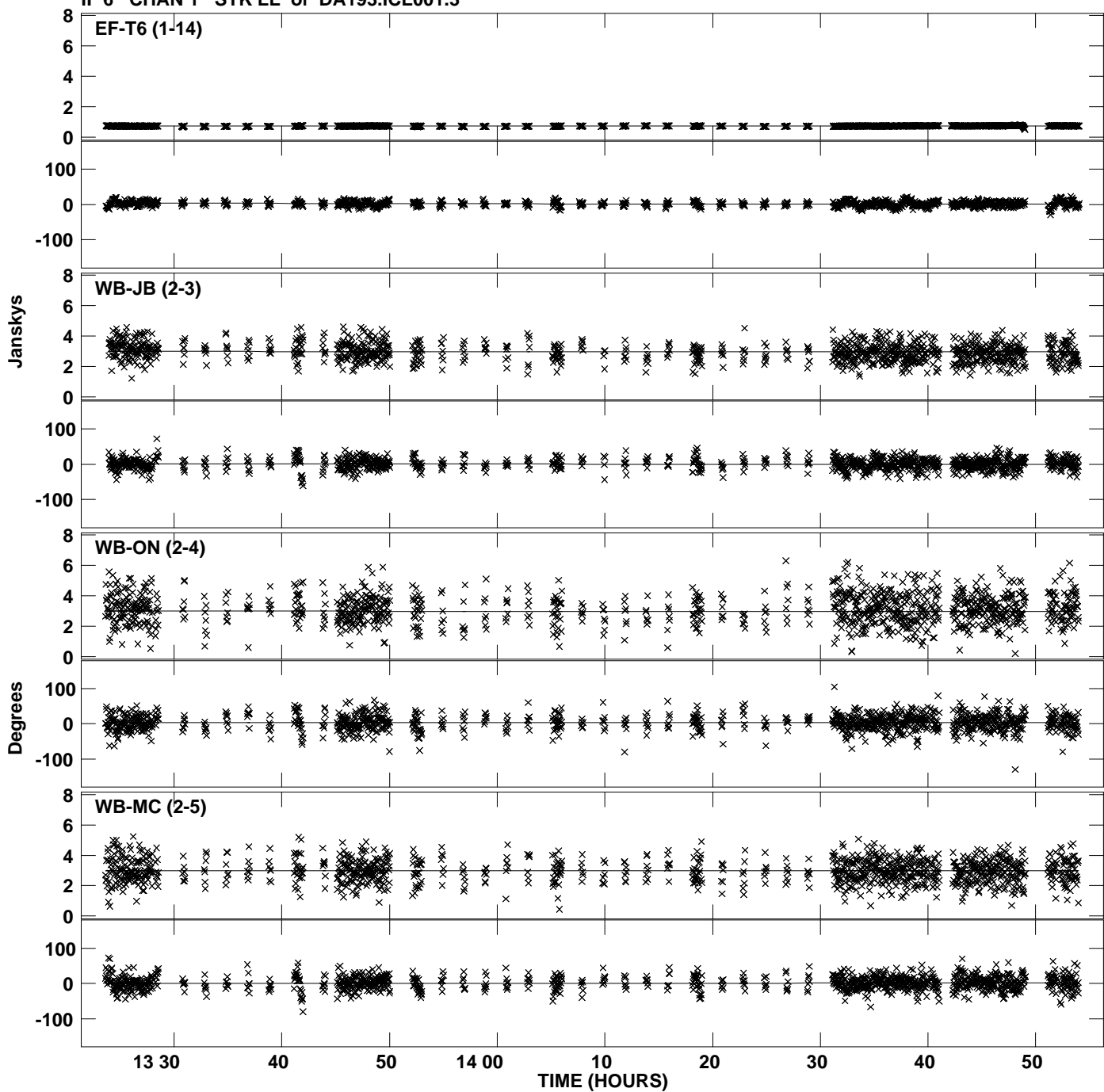

Plot file version 29 created 01-MAY-2014 14:20:41  
Amplitude andPhase vs Time for DA193.MULTI.1 CL # 3  
IF 6 CHAN 1 STK LL of DA193.ICL001.3

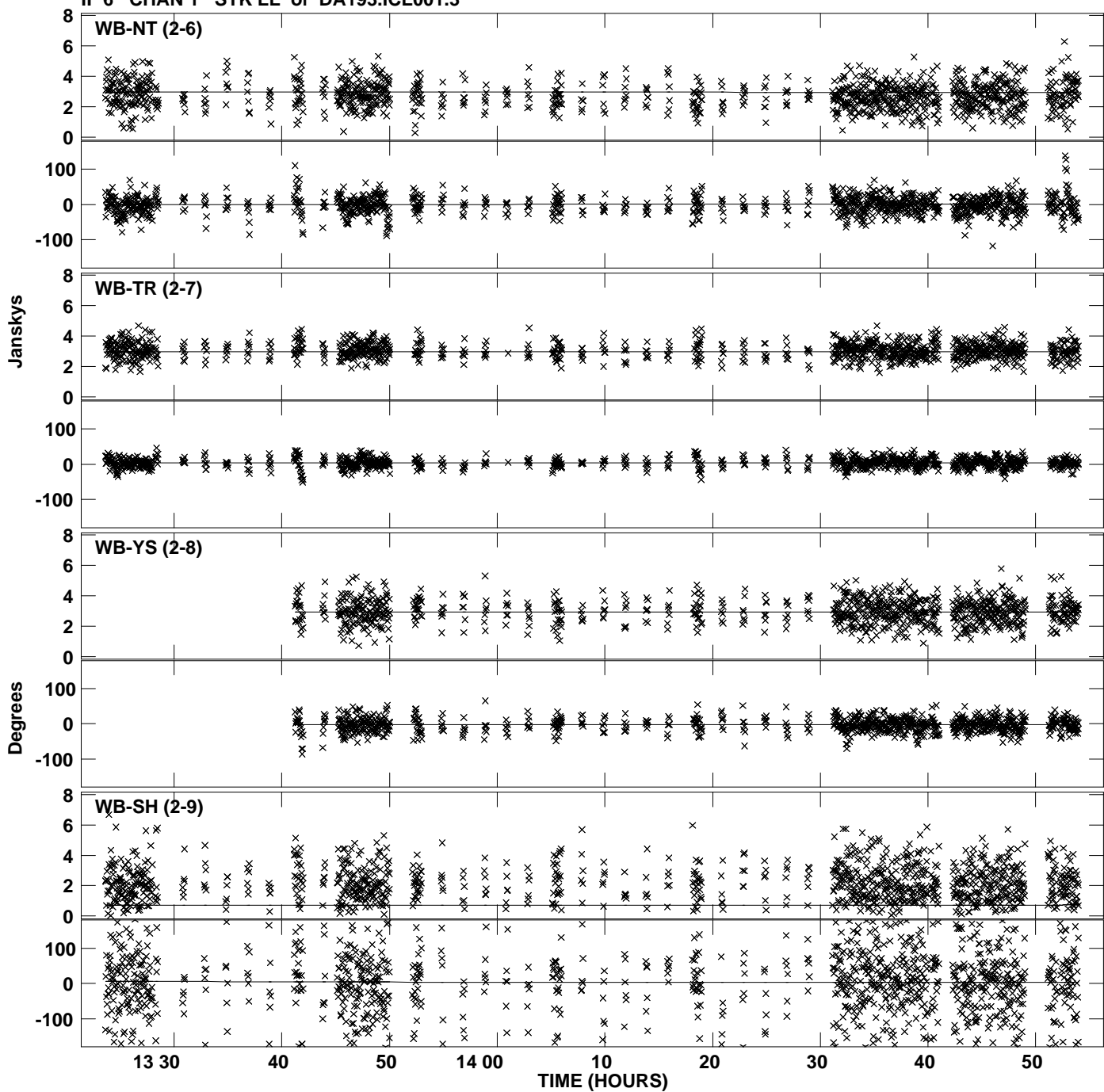

PLot file version 30 created 01-MAY-2014 14:20:41  
Amplitude andPhase vs Time for DA193.MULTI.1 CL # 3  
IF 6 CHAN 1 STK LL of DA193.ICL001.3

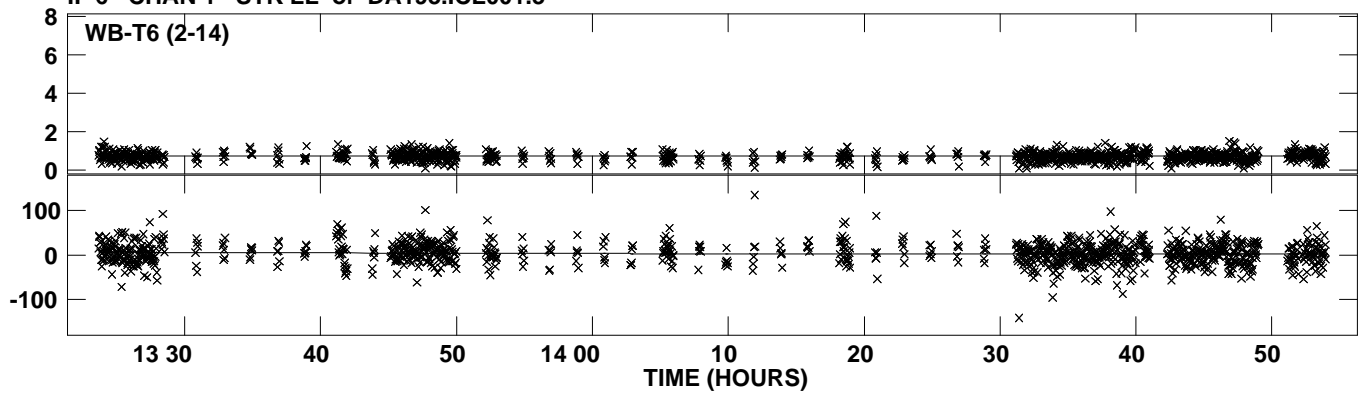

Plot file version 31 created 01-MAY-2014 14:20:42  
Amplitude andPhase vs Time for DA193.MULTI.1 CL # 3  
IF 7 CHAN 1 STK LL of DA193.ICL001.3

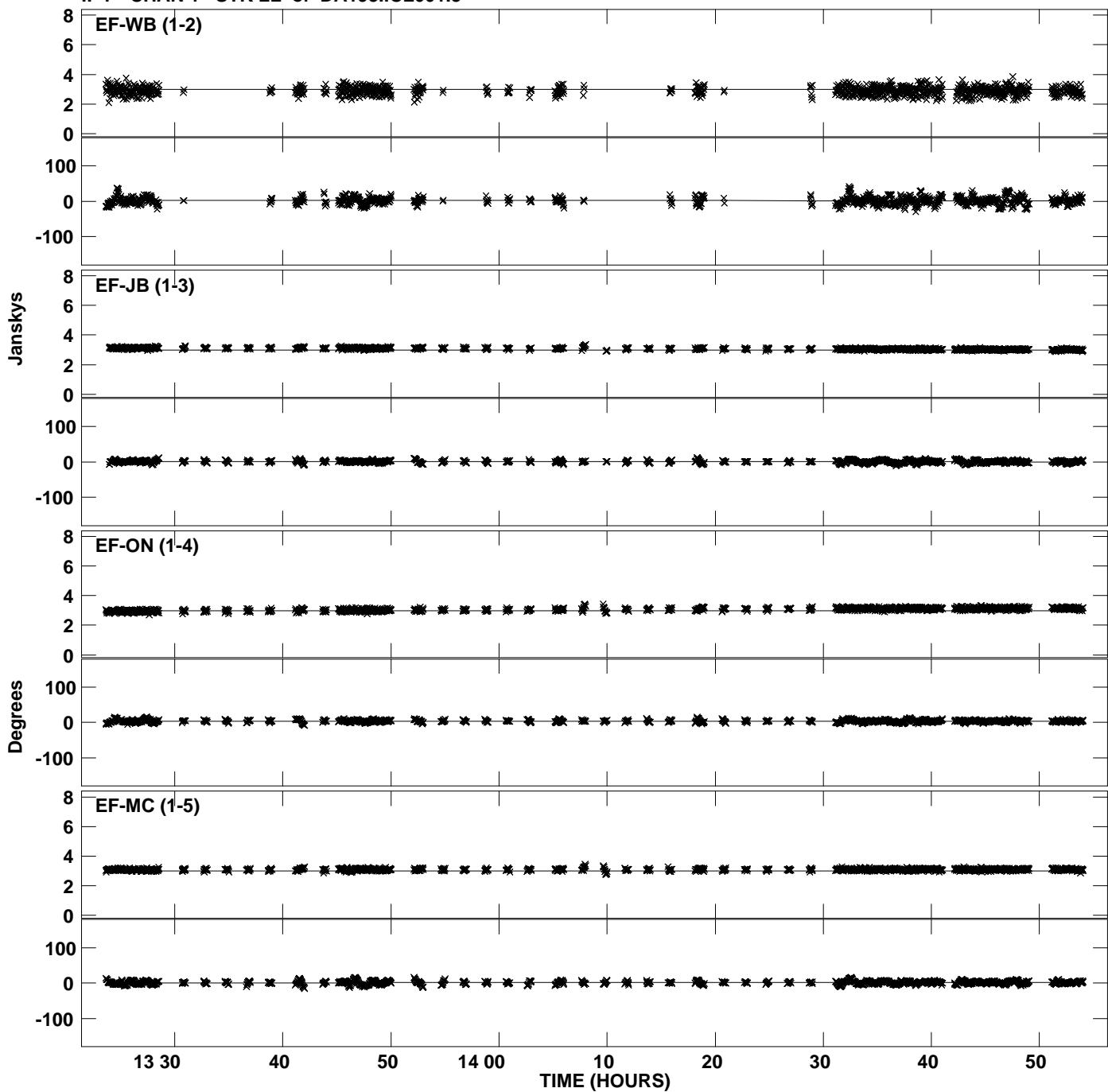

Plot file version 32 created 01-MAY-2014 14:20:42  
Amplitude andPhase vs Time for DA193.MULTI.1 CL # 3  
IF 7 CHAN 1 STK LL of DA193.ICL001.3

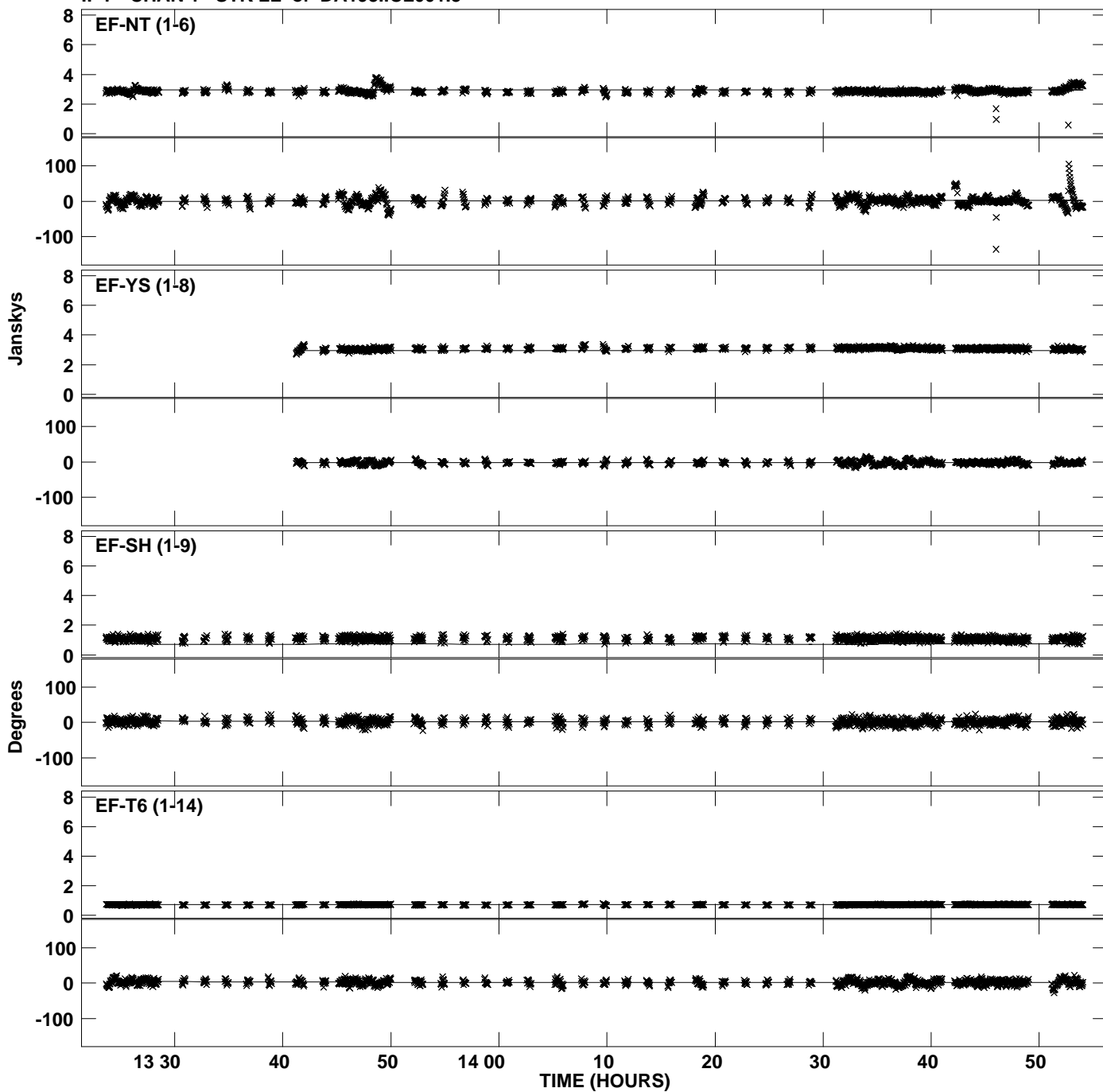



Plot file version 33 created 01-MAY-2014 14:20:42  
Amplitude andPhase vs Time for DA193.MULTI.1 CL # 3  
IF 7 CHAN 1 STK LL of DA193.ICL001.3

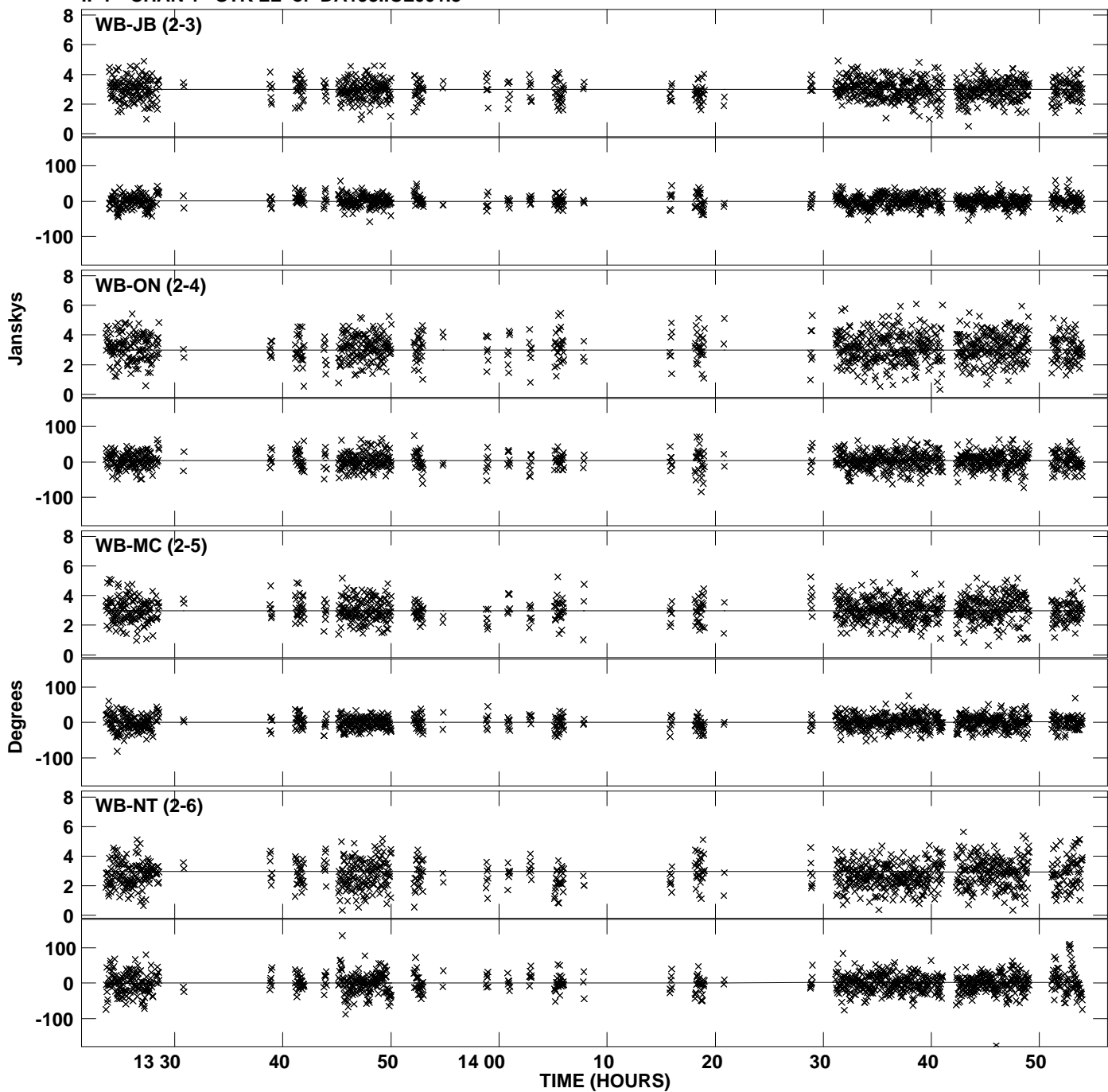

Plot file version 34 created 01-MAY-2014 14:20:42  
Amplitude andPhase vs Time for DA193.MULTI.1 CL # 3  
IF 7 CHAN 1 STK LL of DA193.ICL001.3

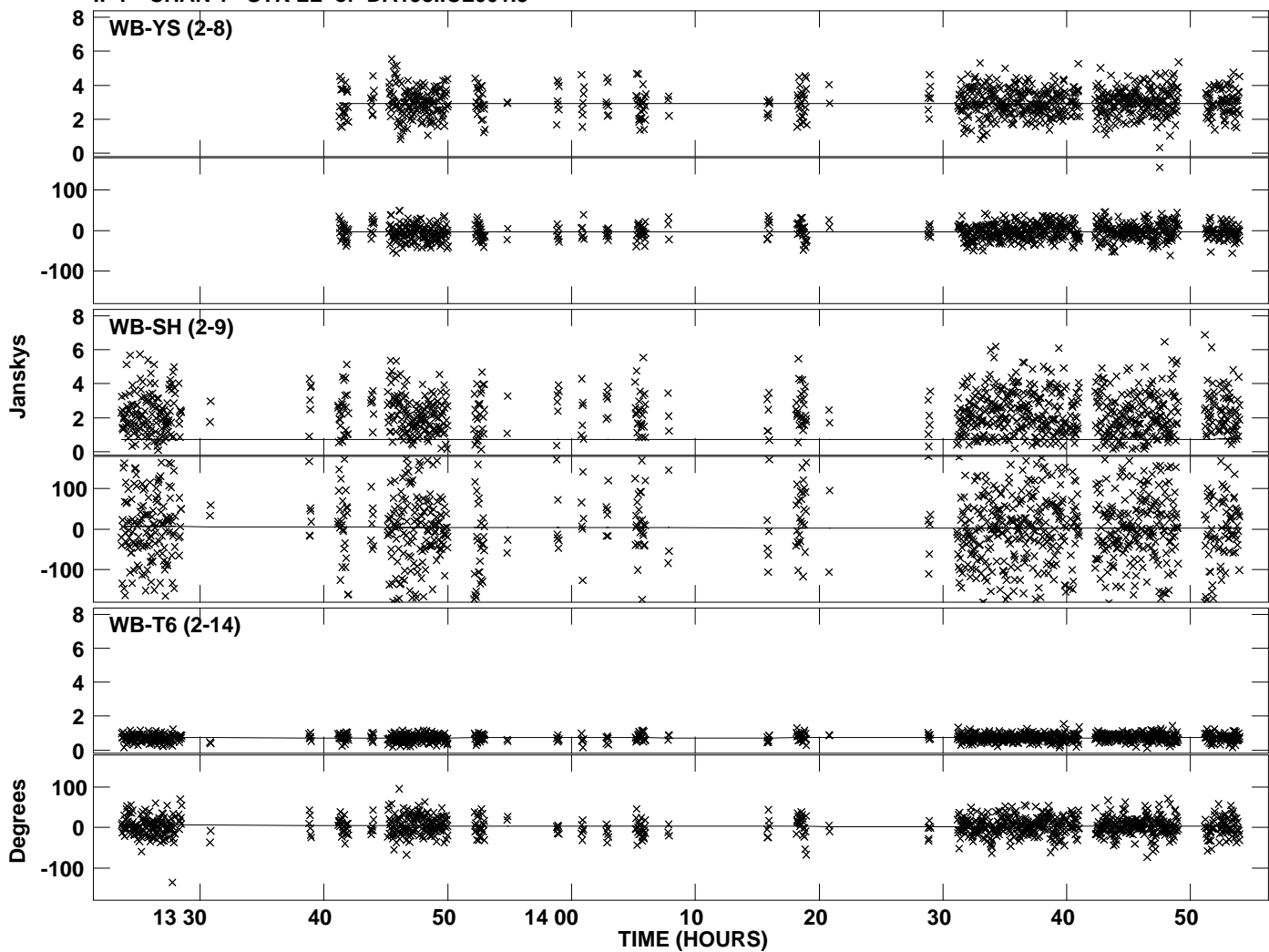

Plot file version 35 created 01-MAY-2014 14:20:42  
Amplitude and Phase vs Time for DA193.MULTI.1 CL # 3  
IF 8 CHAN 1 STK LL of DA193.ICL001.3

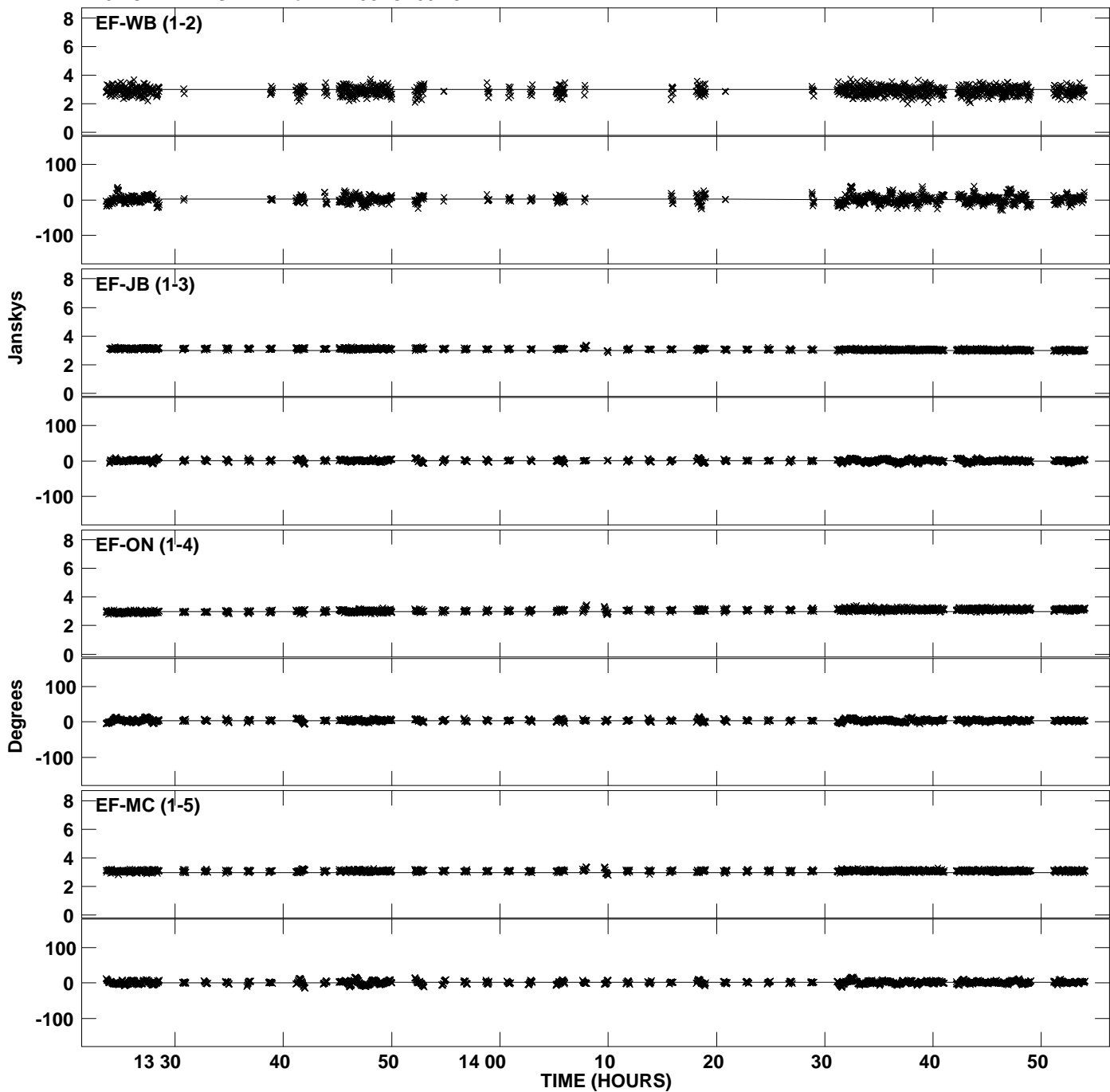

Plot file version 36 created 01-MAY-2014 14:20:42  
Amplitude and Phase vs Time for DA193.MULTI.1 CL # 3  
IF 8 CHAN 1 STK LL of DA193.ICL001.3

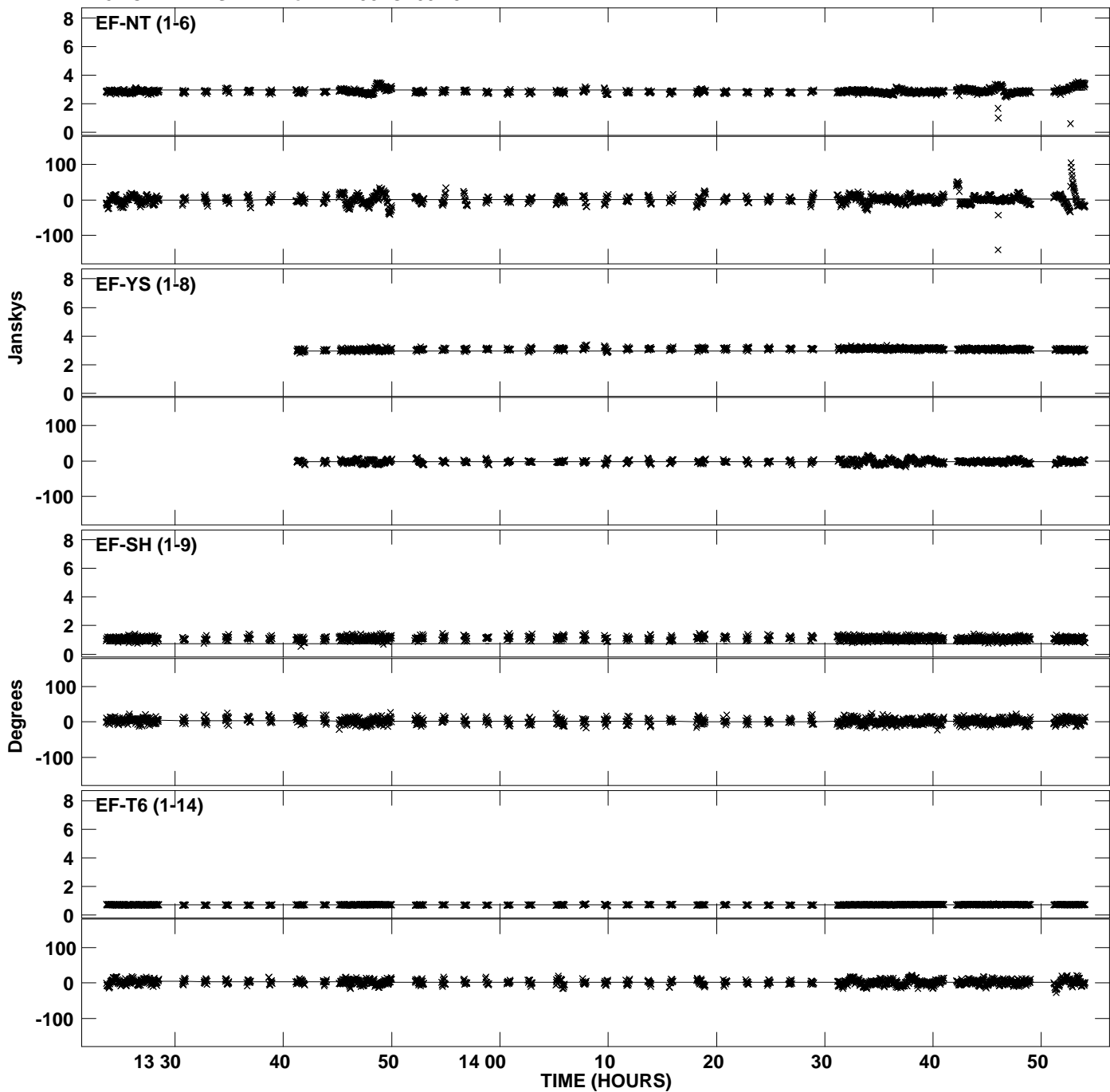

Plot file version 37 created 01-MAY-2014 14:20:42  
Amplitude and Phase vs Time for DA193.MULTI.1 CL # 3  
IF 8 CHAN 1 STK LL of DA193.ICL001.3

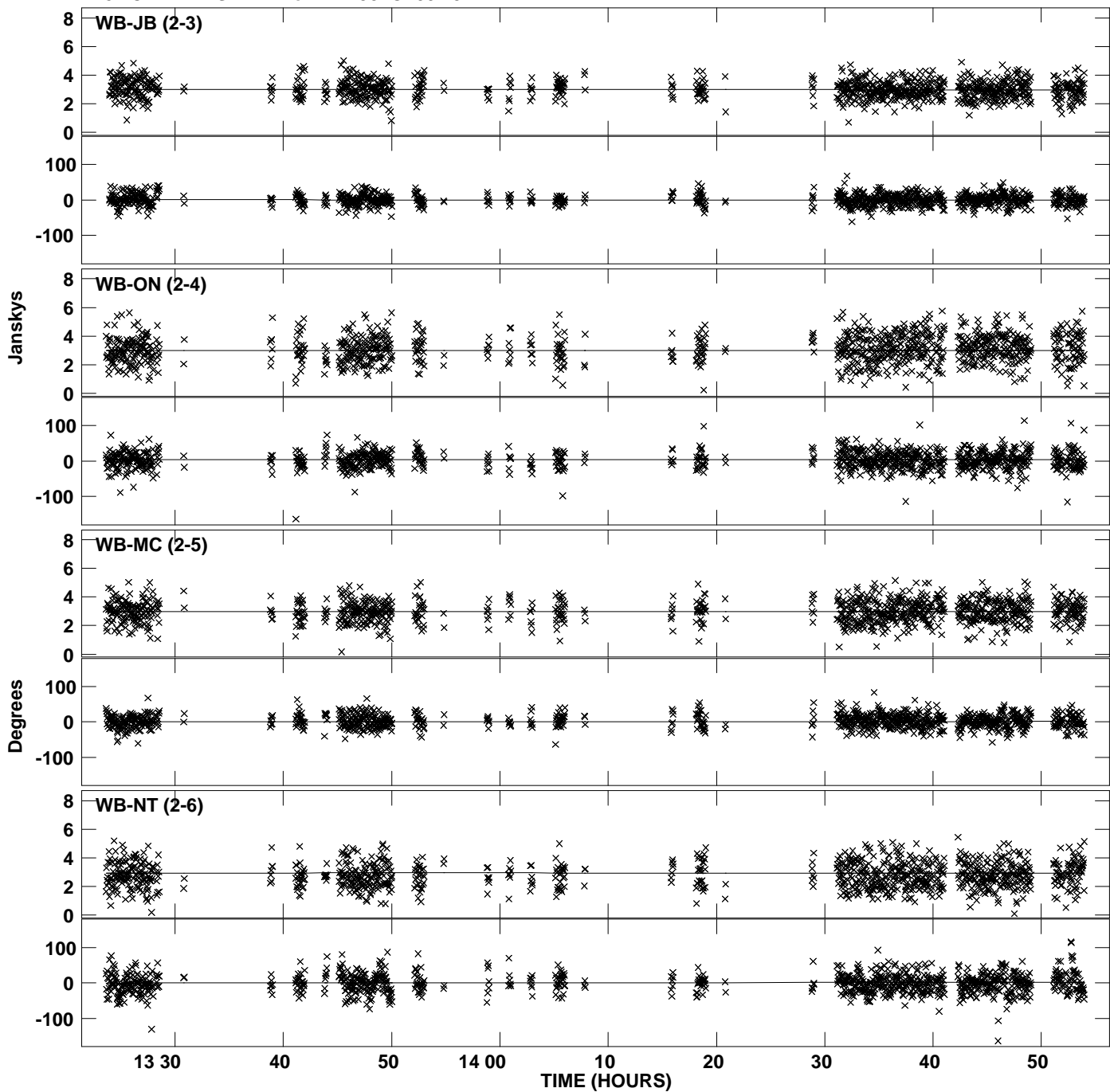

Plot file version 38 created 01-MAY-2014 14:20:42  
Amplitude andPhase vs Time for DA193.MULTI.1 CL # 3  
IF 8 CHAN 1 STK LL of DA193.ICL001.3

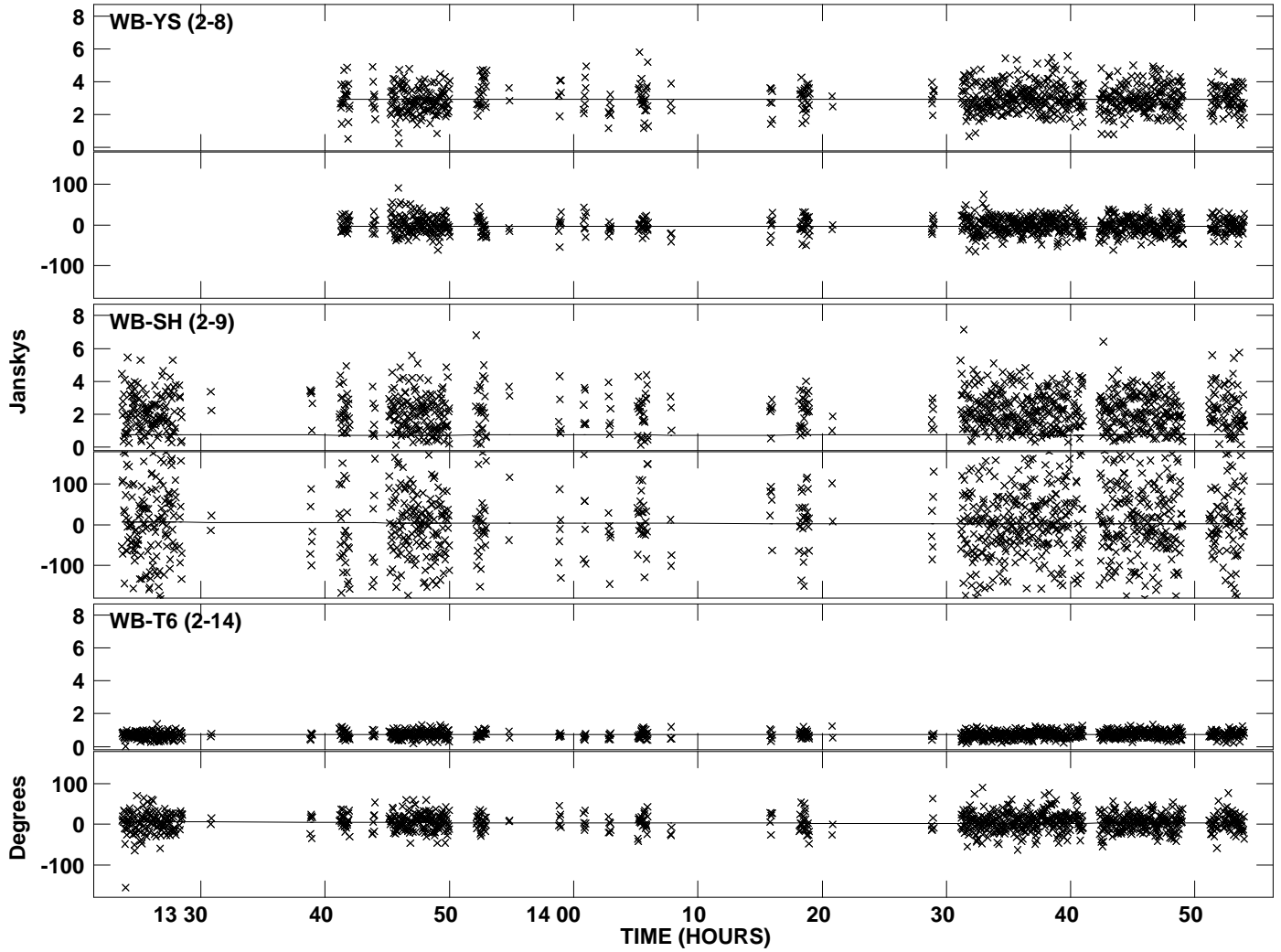

Plot file version 39 created 01-MAY-2014 14:20:42  
Amplitude andPhase vs Time for DA193.MULTI.1 CL # 3  
IF 1 CHAN 1 STK RR of DA193.ICL001.3

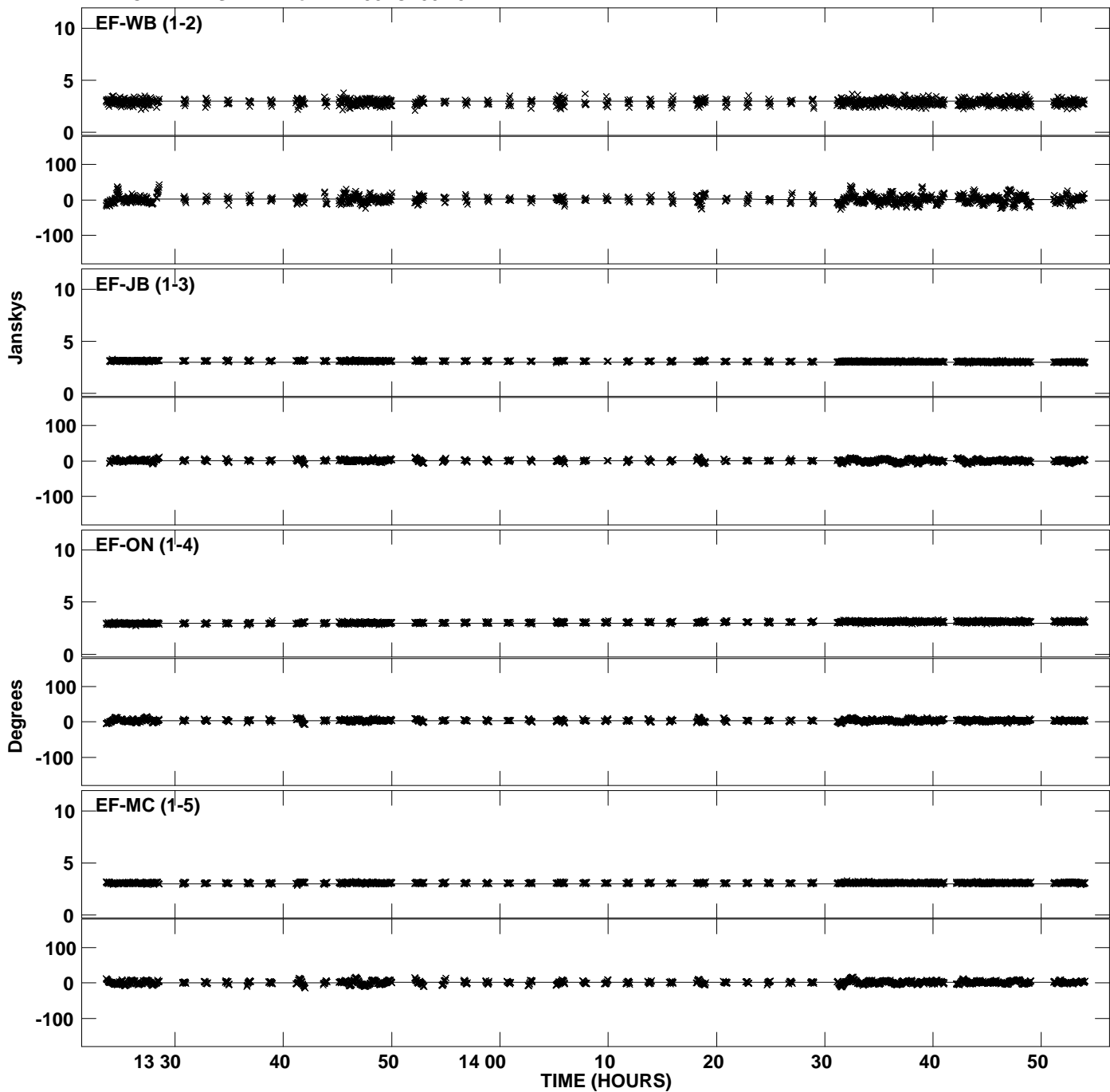

PLot file version 40 created 01-MAY-2014 14:20:42  
Amplitude andPhase vs Time for DA193.MULTI.1 CL # 3  
IF 1 CHAN 1 STK RR of DA193.ICL001.3

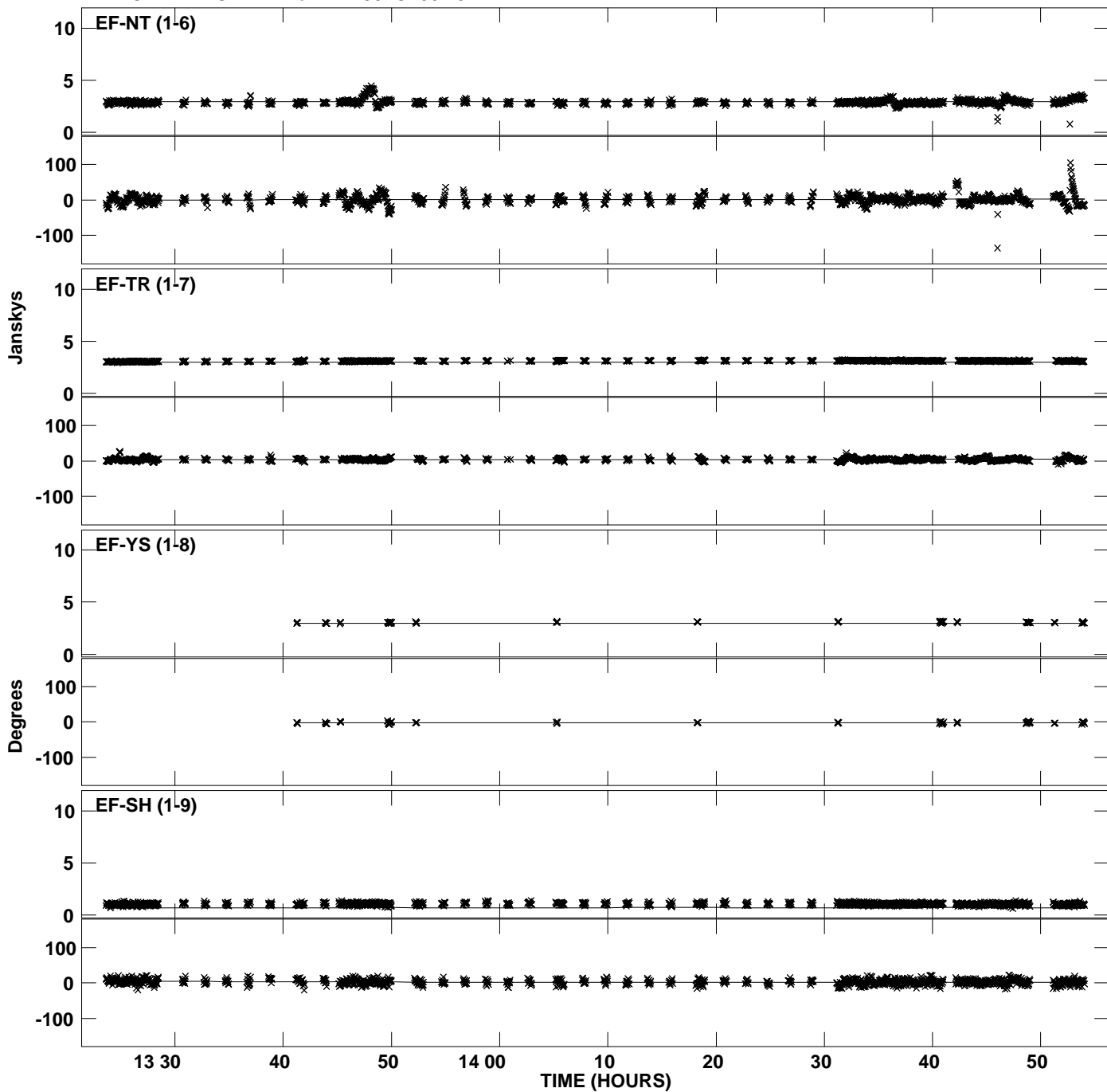



Plot file version 41 created 01-MAY-2014 14:20:42  
Amplitude and Phase vs Time for DA193.MULTI.1 CL # 3  
IF 1 CHAN 1 STK RR of DA193.ICL001.3

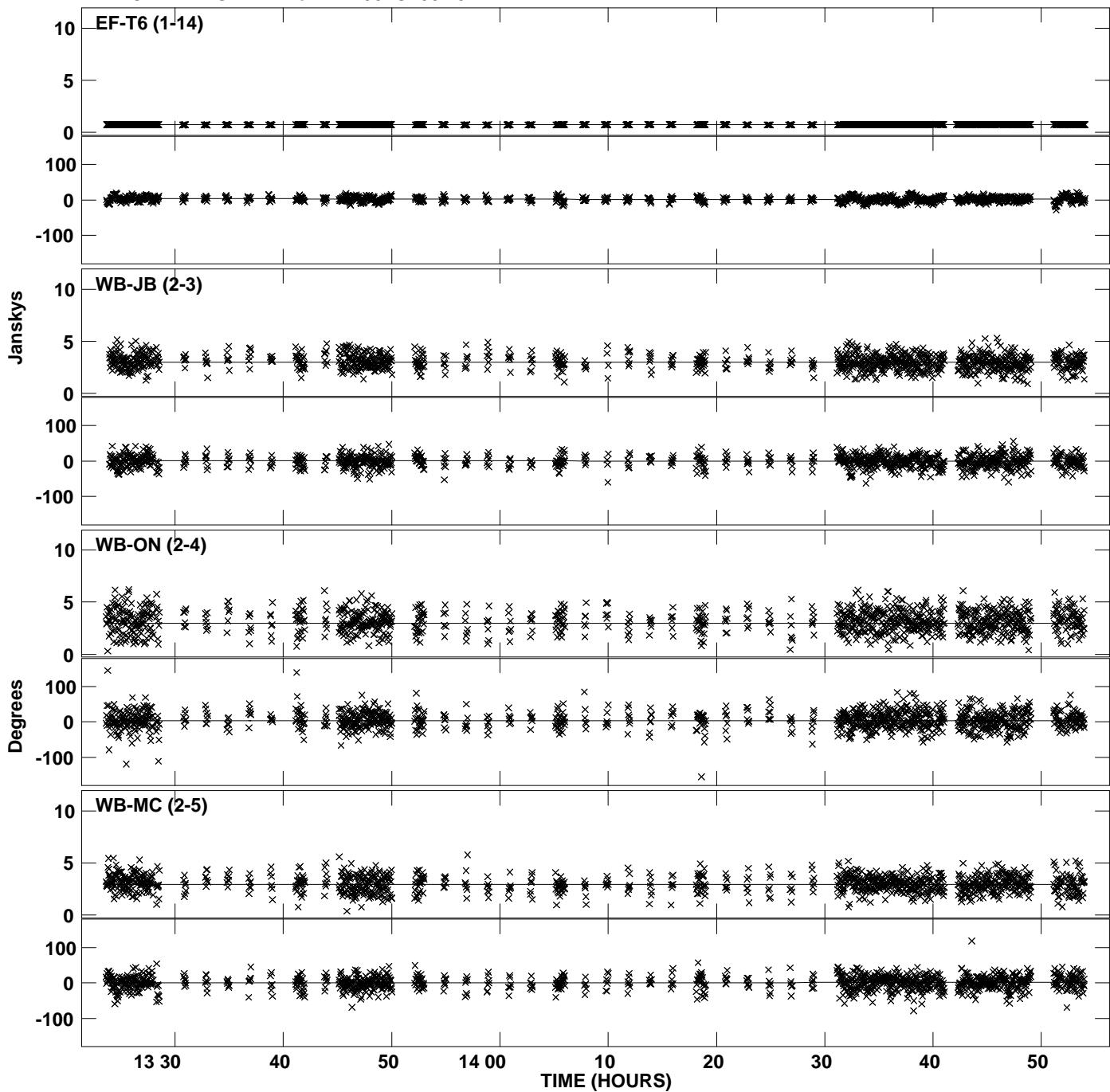

Plot file version 42 created 01-MAY-2014 14:20:42  
Amplitude and Phase vs Time for DA193.MULTI.1 CL # 3  
IF 1 CHAN 1 STK RR of DA193.ICL001.3

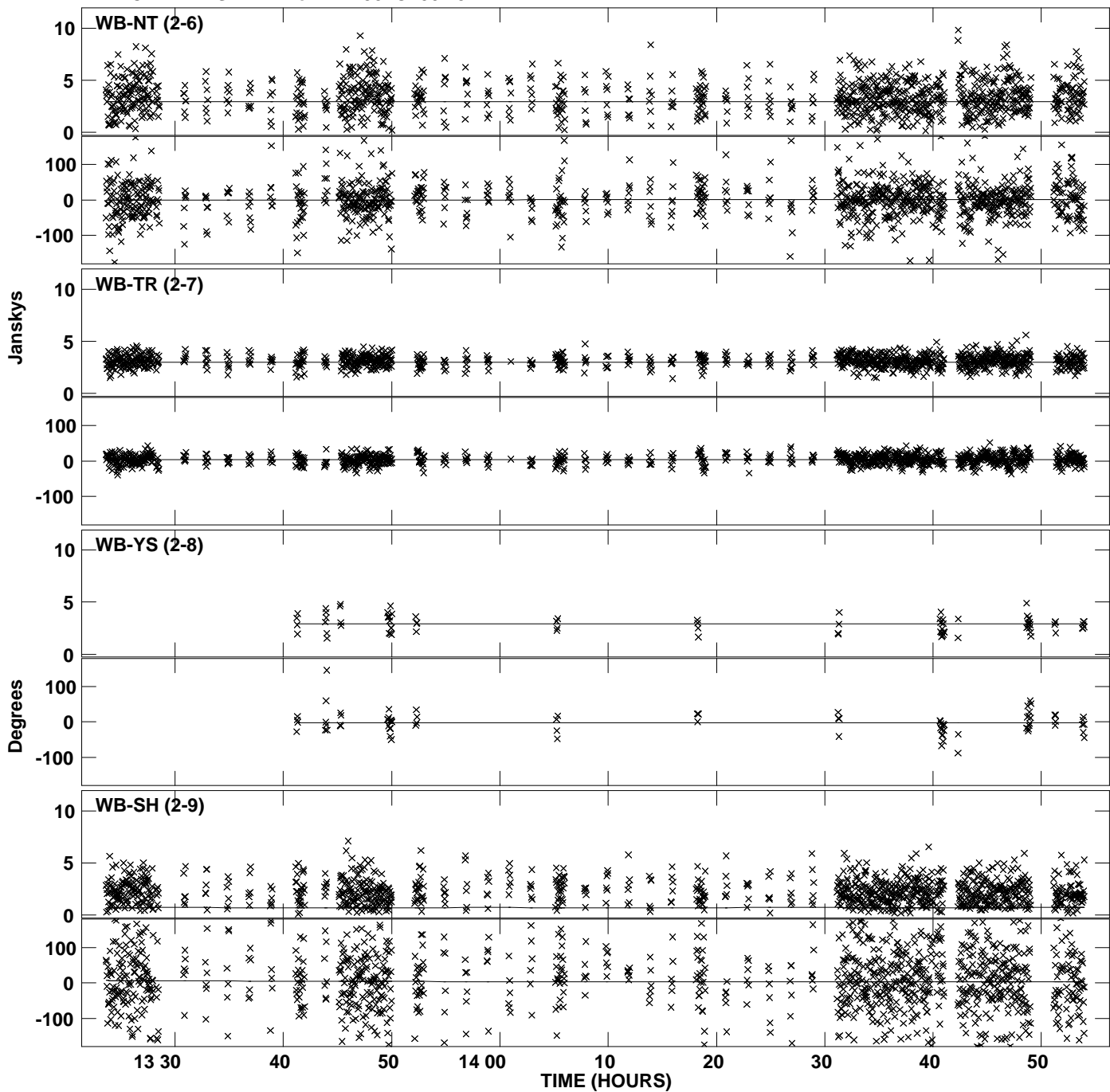

Plot file version 43 created 01-MAY-2014 14:20:42  
Amplitude andPhase vs Time for DA193.MULTI.1 CL # 3  
IF 1 CHAN 1 STK RR of DA193.ICL001.3

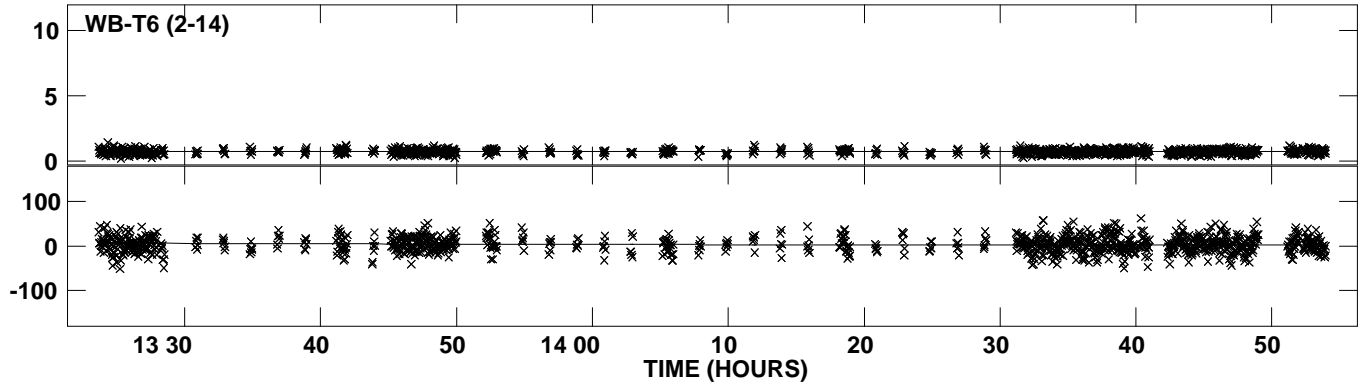

Plot file version 44 created 01-MAY-2014 14:20:42  
Amplitude andPhase vs Time for DA193.MULTI.1 CL # 3  
IF 2 CHAN 1 STK RR of DA193.ICL001.3

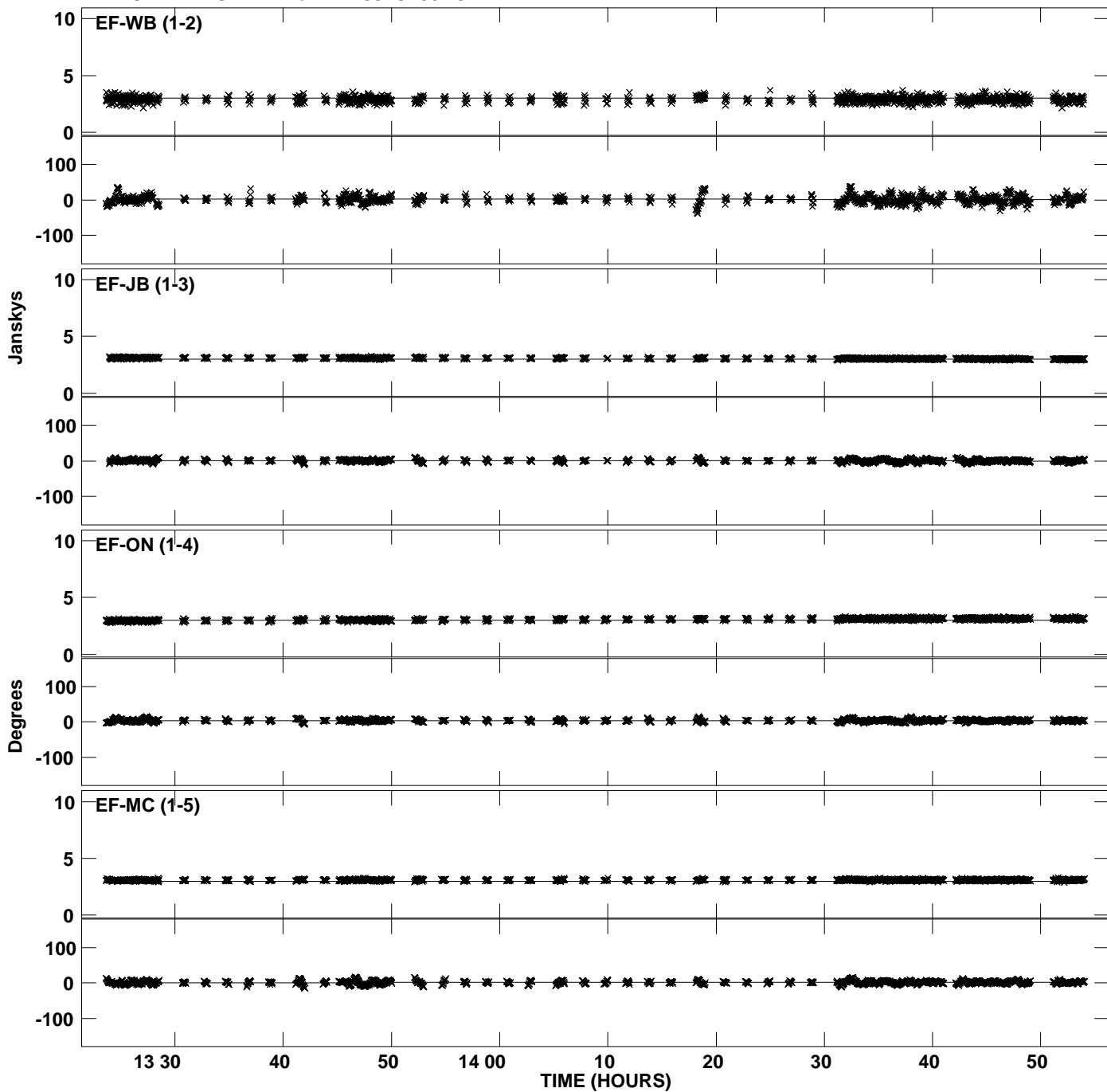

PLot file version 45 created 01-MAY-2014 14:20:42  
Amplitude andPhase vs Time for DA193.MULTI.1 CL # 3  
IF 2 CHAN 1 STK RR of DA193.ICL001.3

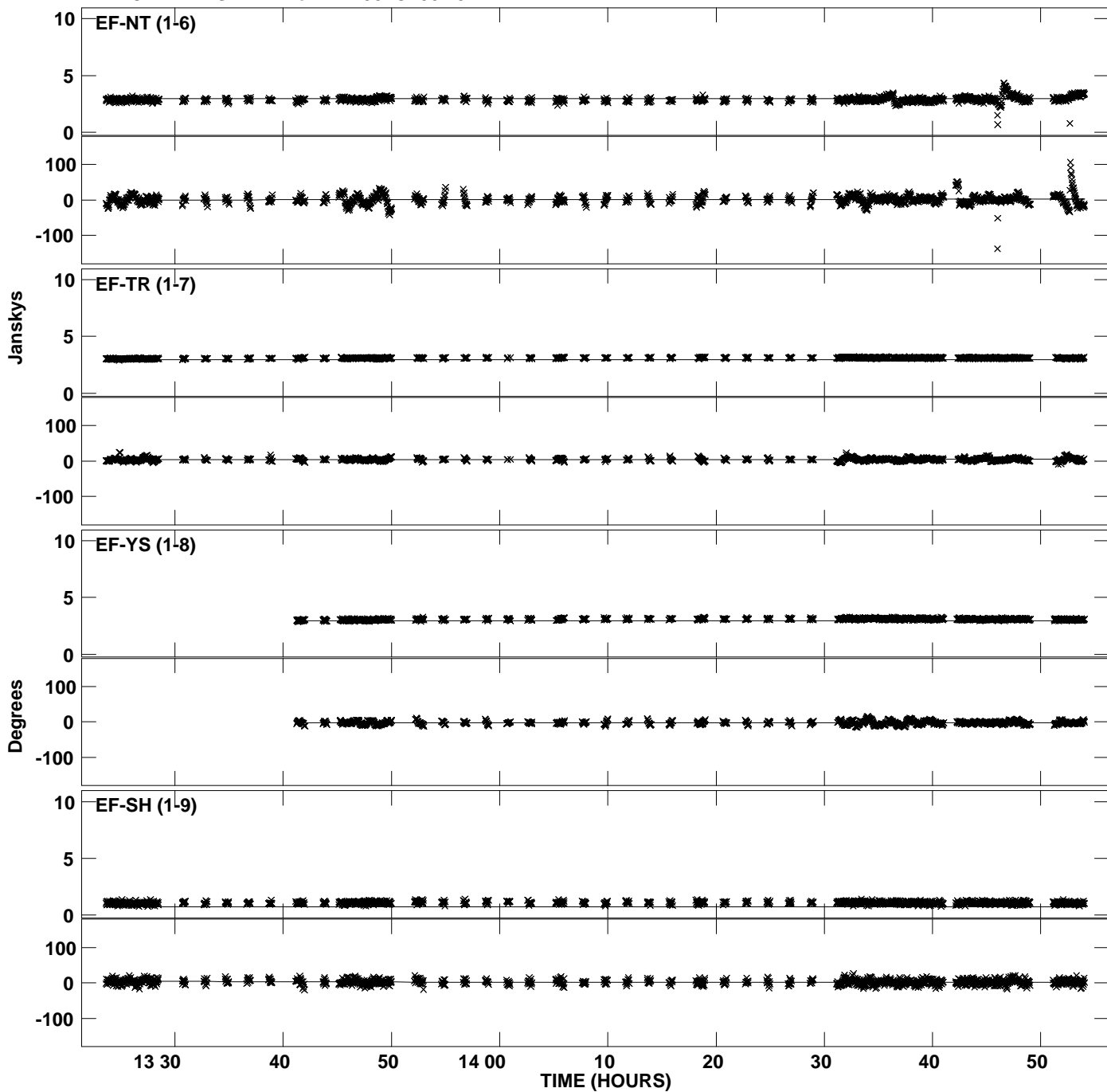

Plot file version 46 created 01-MAY-2014 14:20:42  
Amplitude and Phase vs Time for DA193.MULTI.1 CL # 3  
IF 2 CHAN 1 STK RR of DA193.ICL001.3

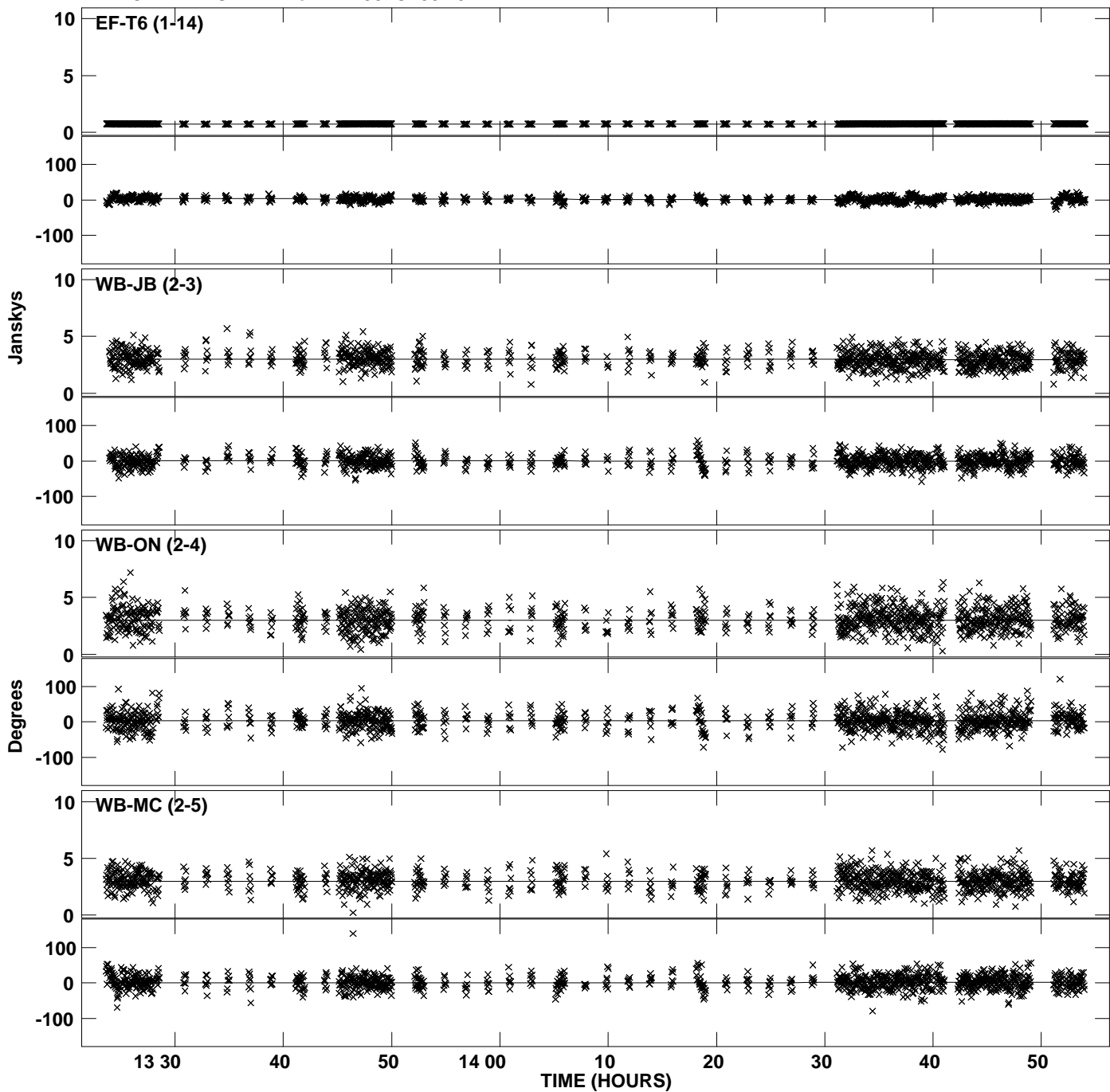

Plot file version 47 created 01-MAY-2014 14:20:42  
Amplitude andPhase vs Time for DA193.MULTI.1 CL # 3  
IF 2 CHAN 1 STK RR of DA193.ICL001.3

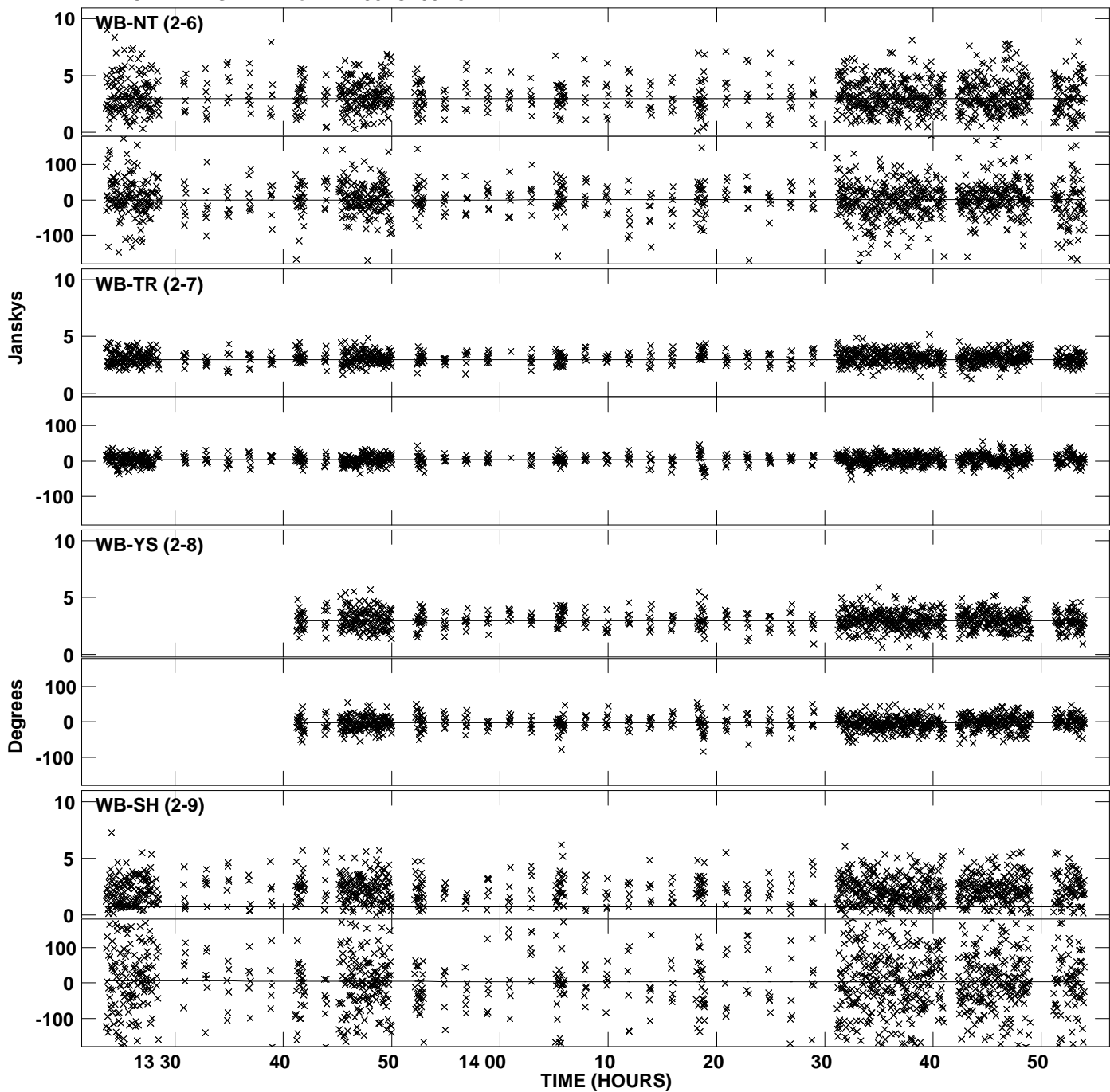

Plot file version 48 created 01-MAY-2014 14:20:42  
Amplitude andPhase vs Time for DA193.MULTI.1 CL # 3  
IF 2 CHAN 1 STK RR of DA193.ICL001.3

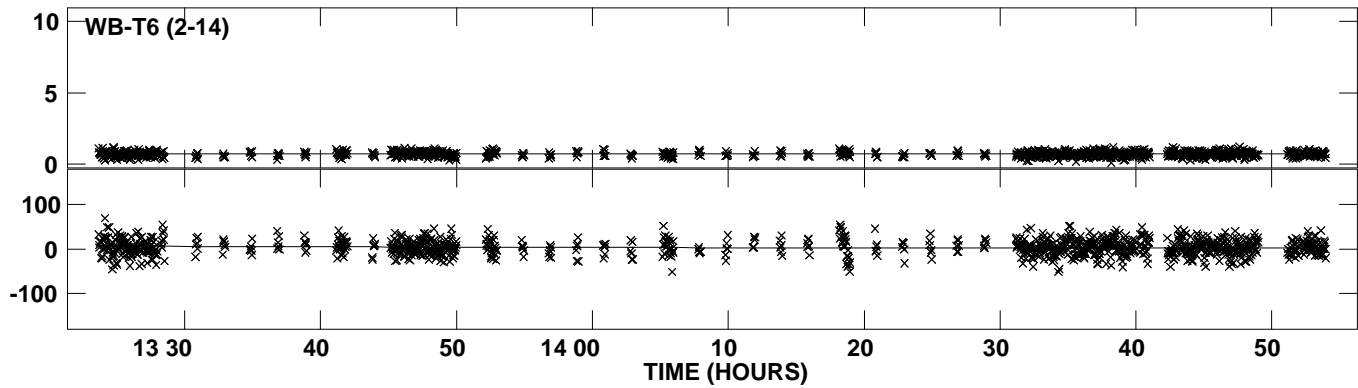



Plot file version 49 created 01-MAY-2014 14:20:42  
Amplitude andPhase vs Time for DA193.MULTI.1 CL # 3  
IF 3 CHAN 1 STK RR of DA193.ICL001.3

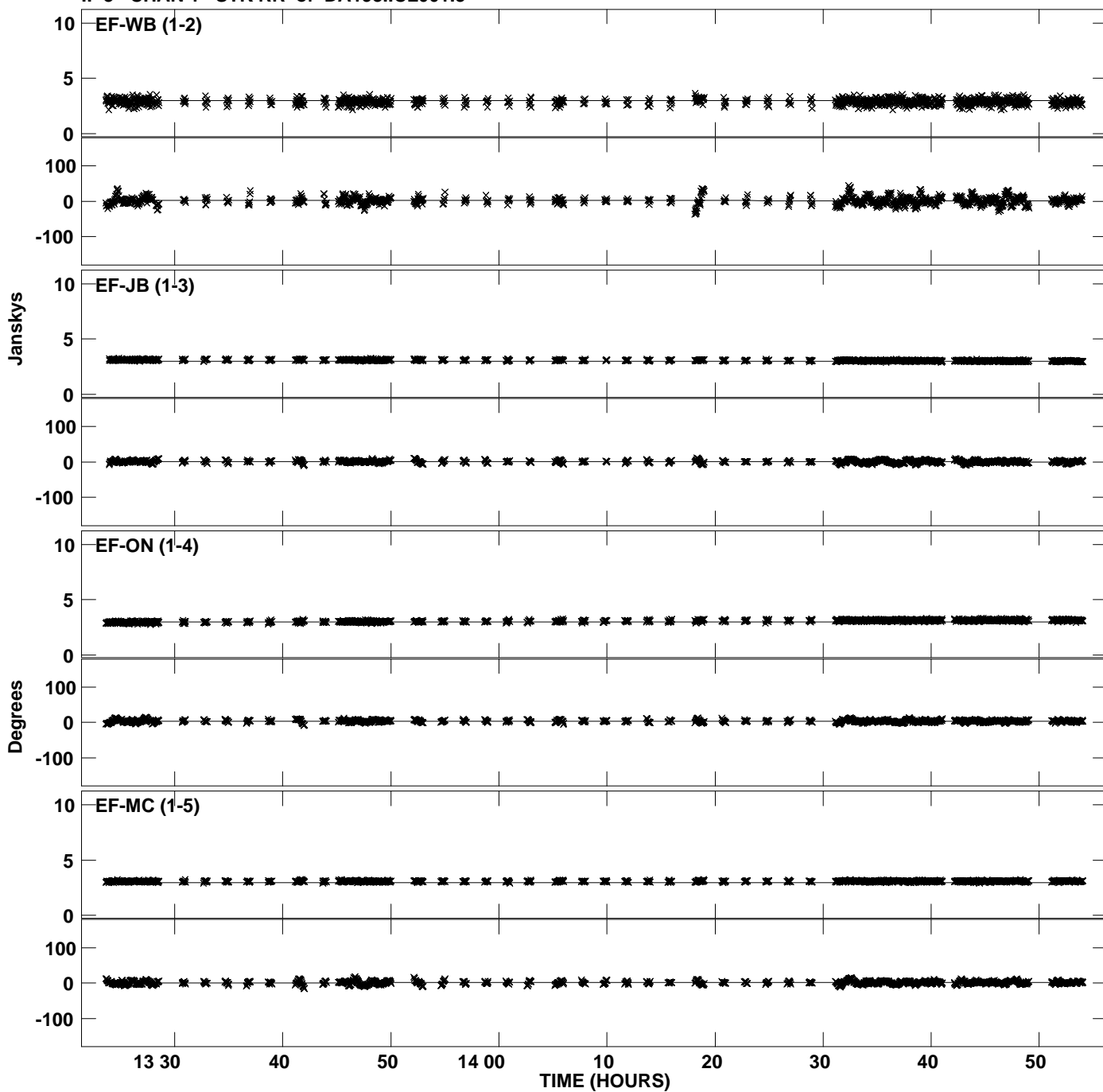

Plot file version 50 created 01-MAY-2014 14:20:42  
Amplitude andPhase vs Time for DA193.MULTI.1 CL # 3  
IF 3 CHAN 1 STK RR of DA193.ICL001.3

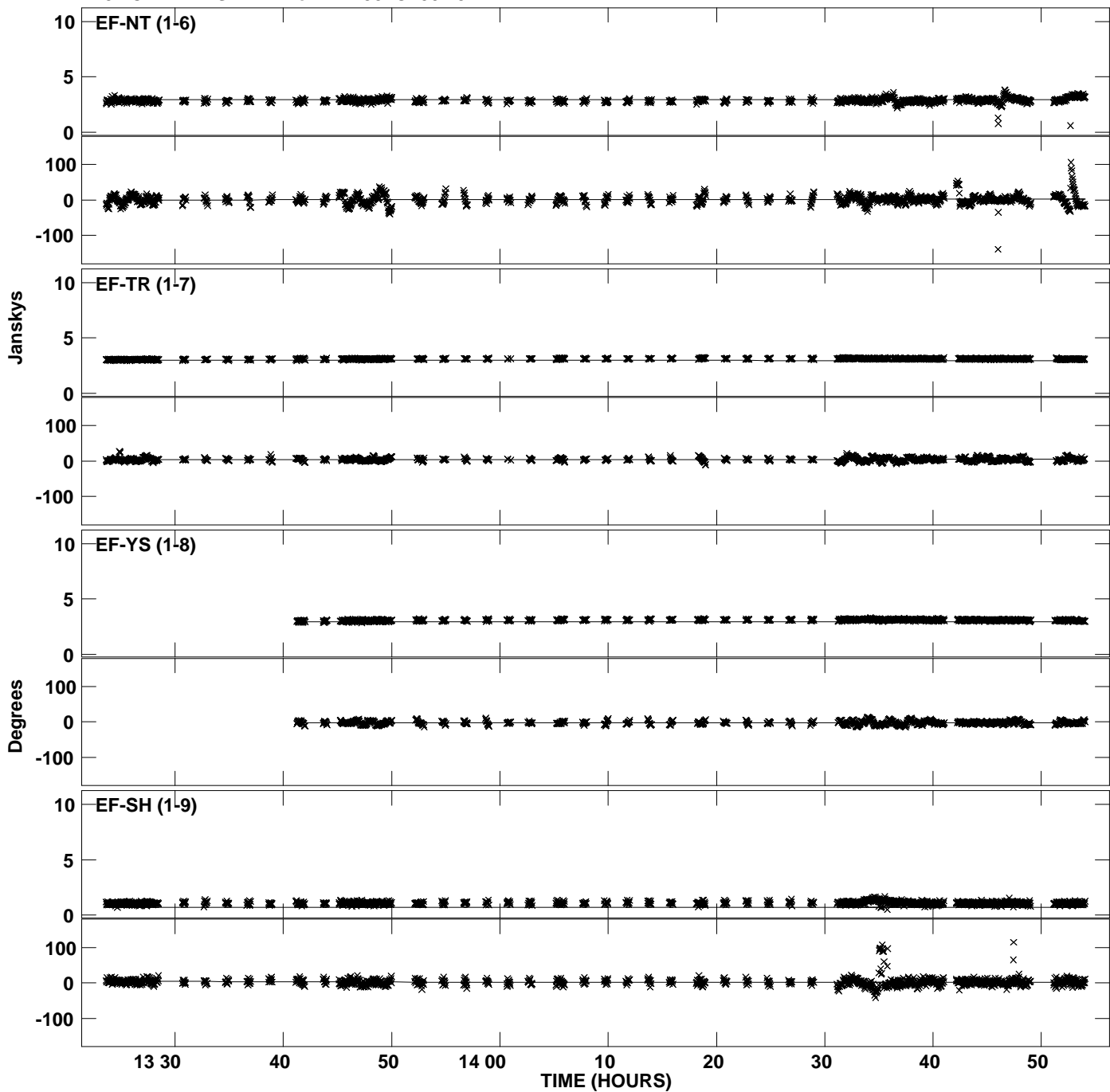

Plot file version 51 created 01-MAY-2014 14:20:42  
Amplitude andPhase vs Time for DA193.MULTI.1 CL # 3  
IF 3 CHAN 1 STK RR of DA193.ICL001.3

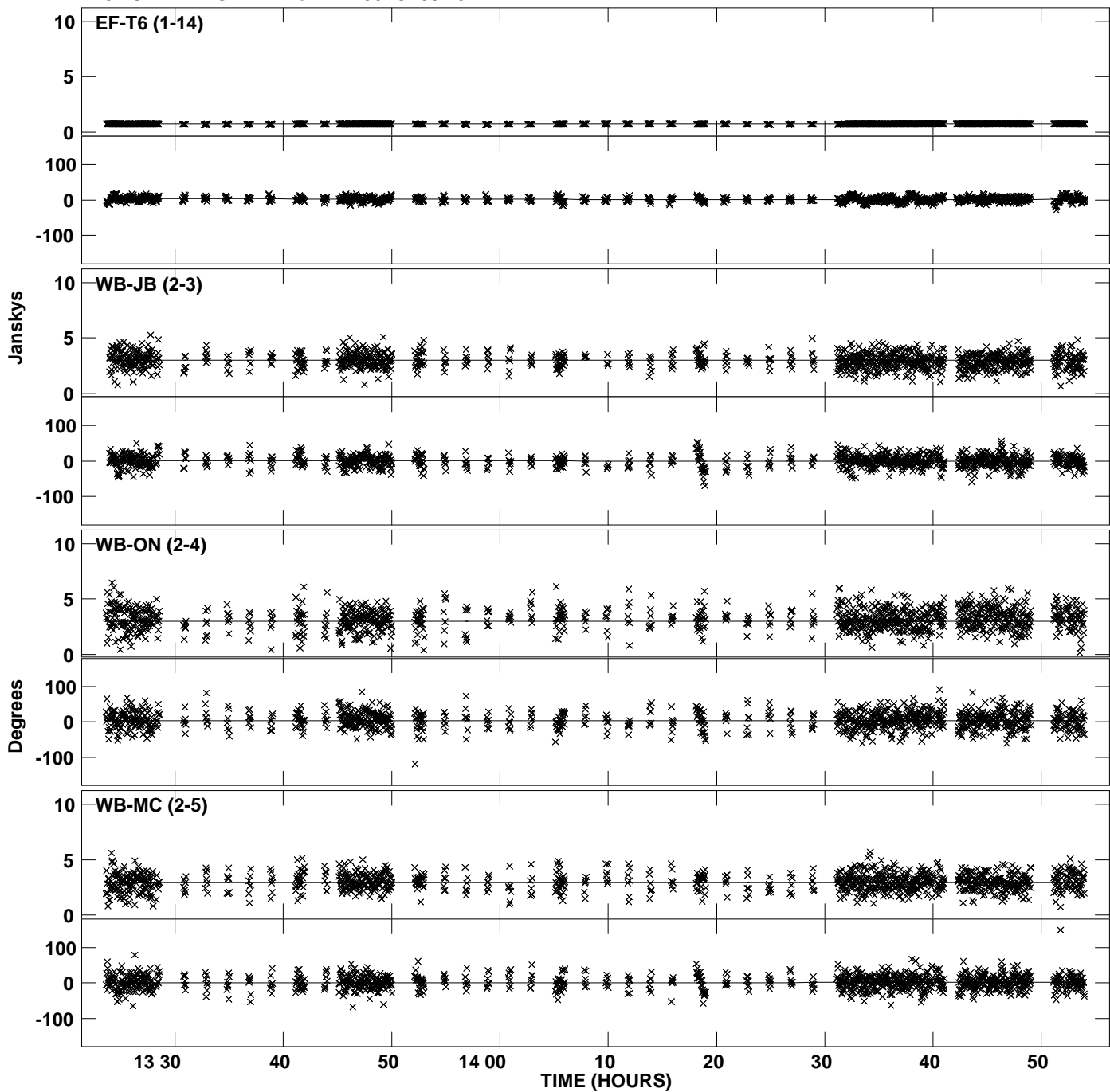

PLot file version 52 created 01-MAY-2014 14:20:42  
Amplitude andPhase vs Time for DA193.MULTI.1 CL # 3  
IF 3 CHAN 1 STK RR of DA193.ICL001.3

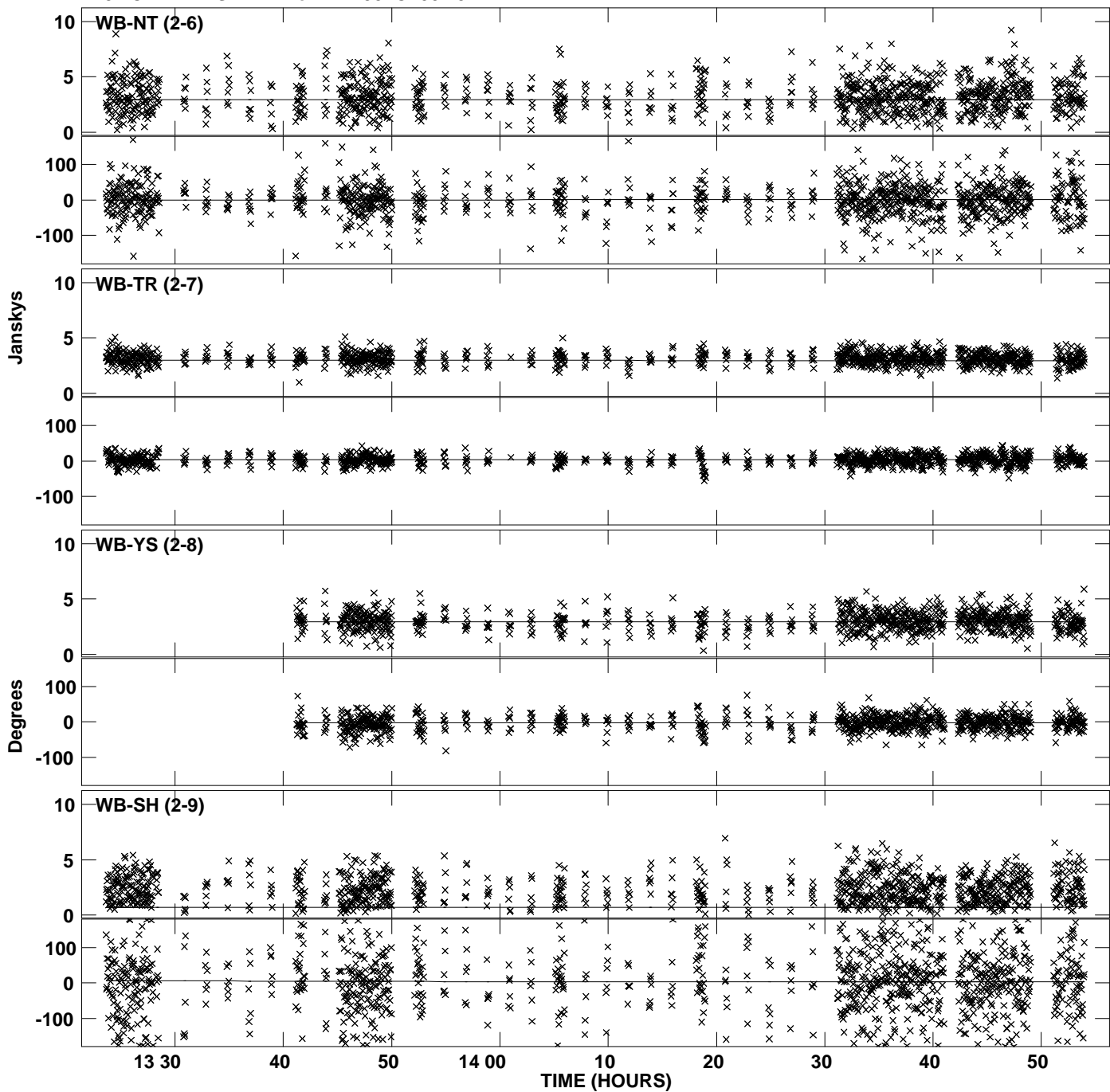

PLot file version 53 created 01-MAY-2014 14:20:42  
Amplitude andPhase vs Time for DA193.MULTI.1 CL # 3  
IF 3 CHAN 1 STK RR of DA193.ICL001.3

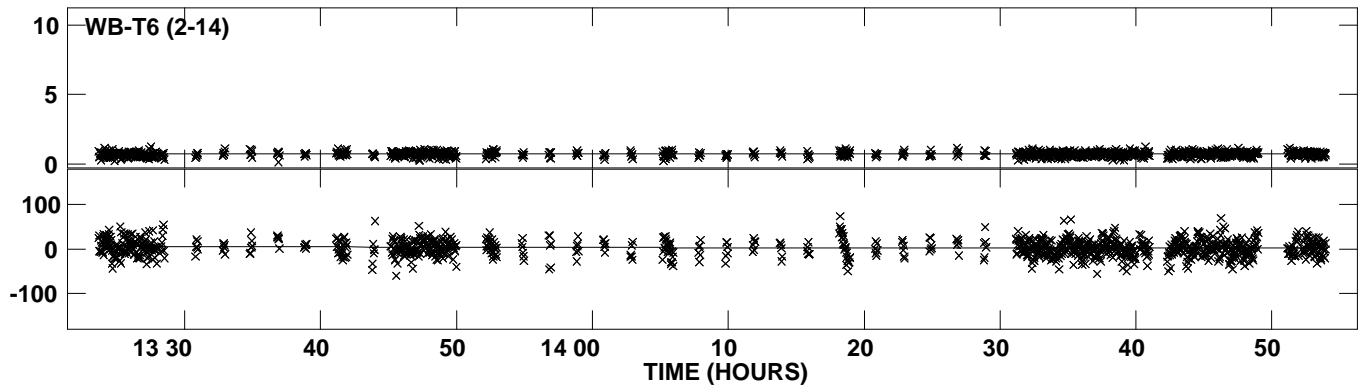

PLot file version 54 created 01-MAY-2014 14:20:42  
Amplitude andPhase vs Time for DA193.MULTI.1 CL # 3  
IF 4 CHAN 1 STK RR of DA193.ICL001.3

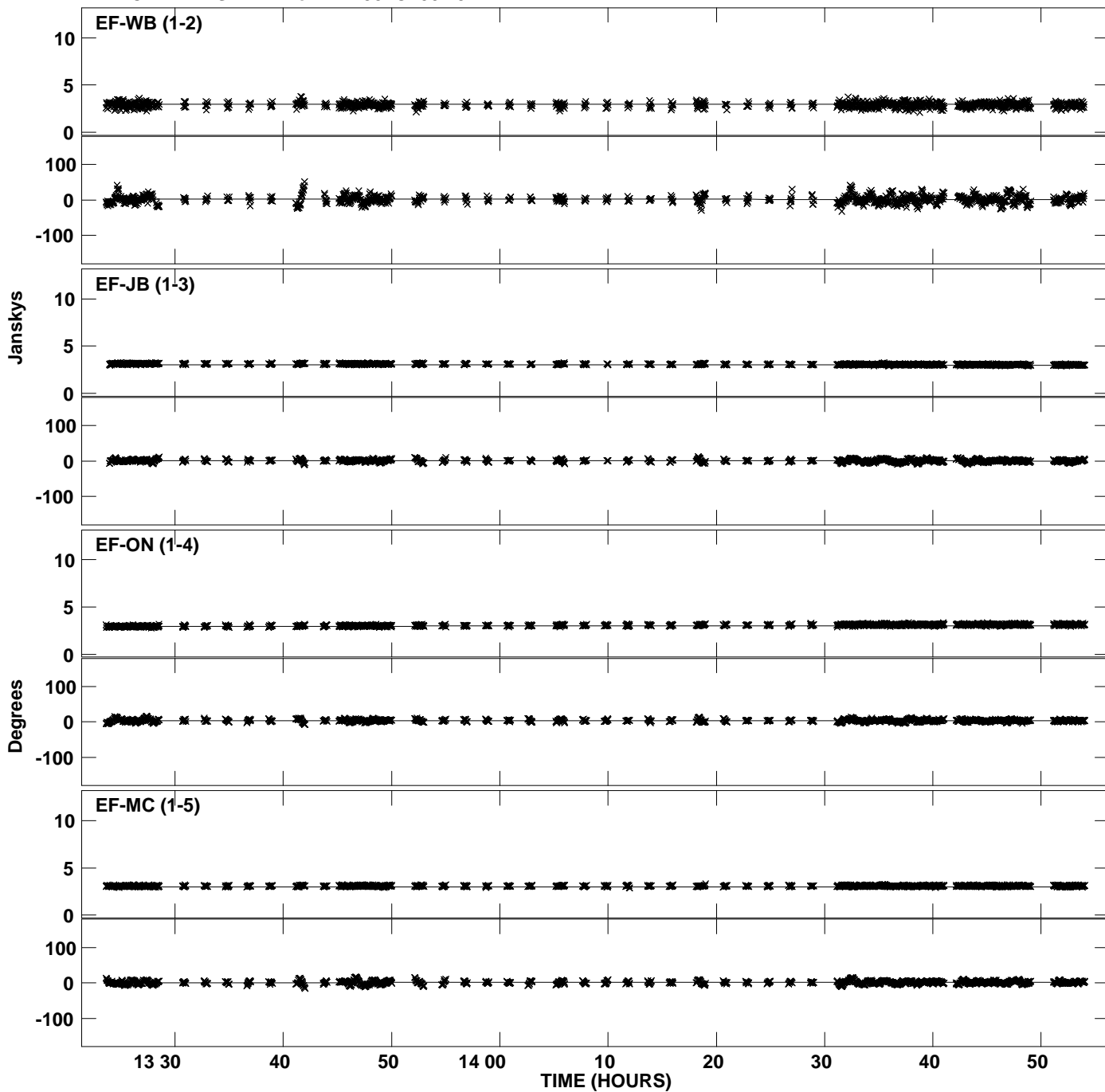

Plot file version 55 created 01-MAY-2014 14:20:42  
Amplitude andPhase vs Time for DA193.MULTI.1 CL # 3  
IF 4 CHAN 1 STK RR of DA193.ICL001.3

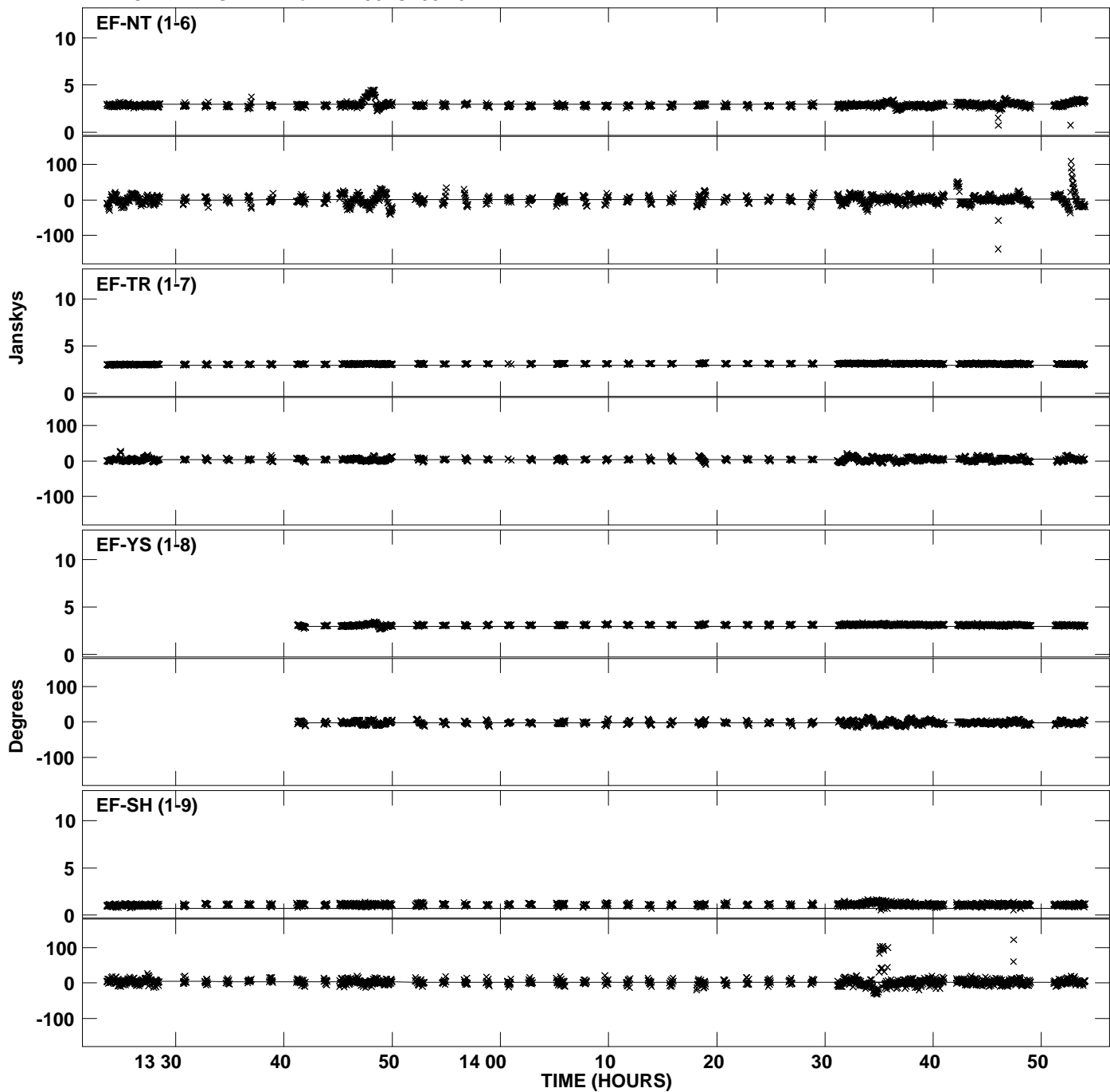

Plot file version 56 created 01-MAY-2014 14:20:42  
Amplitude andPhase vs Time for DA193.MULTI.1 CL # 3  
IF 4 CHAN 1 STK RR of DA193.ICL001.3

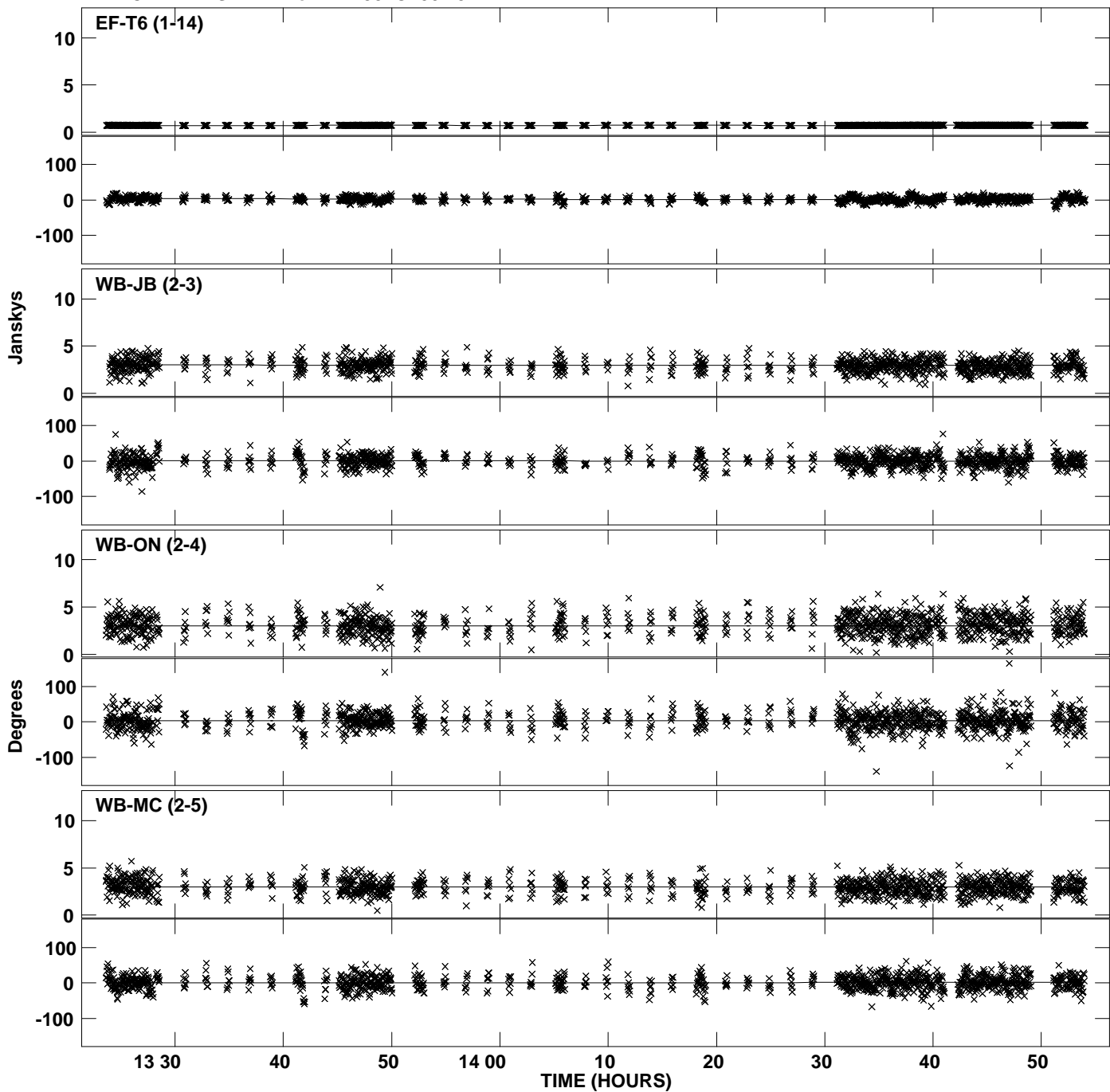



Plot file version 57 created 01-MAY-2014 14:20:42  
Amplitude andPhase vs Time for DA193.MULTI.1 CL # 3  
IF 4 CHAN 1 STK RR of DA193.ICL001.3

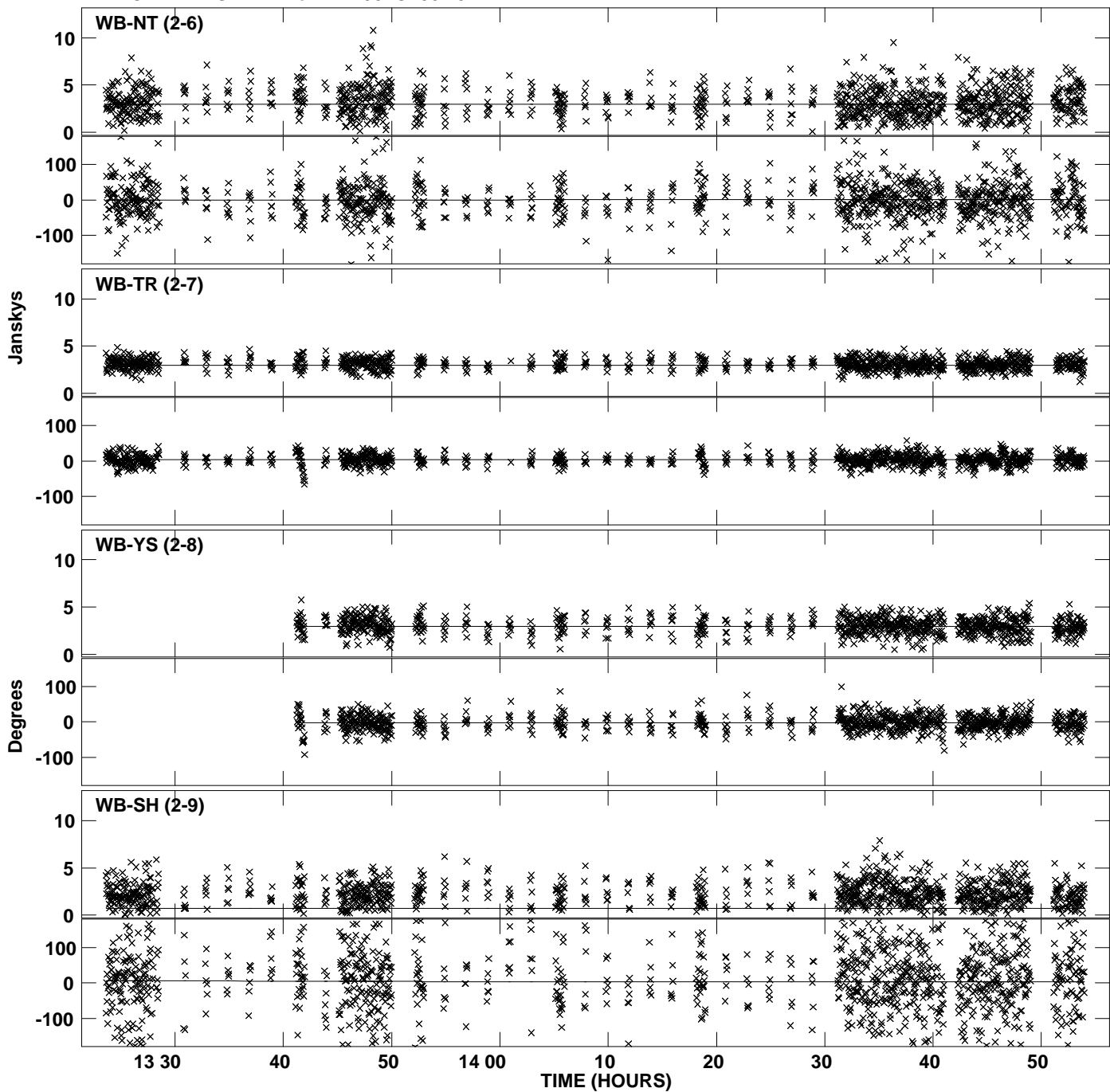

Plot file version 58 created 01-MAY-2014 14:20:42  
Amplitude andPhase vs Time for DA193.MULTI.1 CL # 3  
IF 4 CHAN 1 STK RR of DA193.ICL001.3

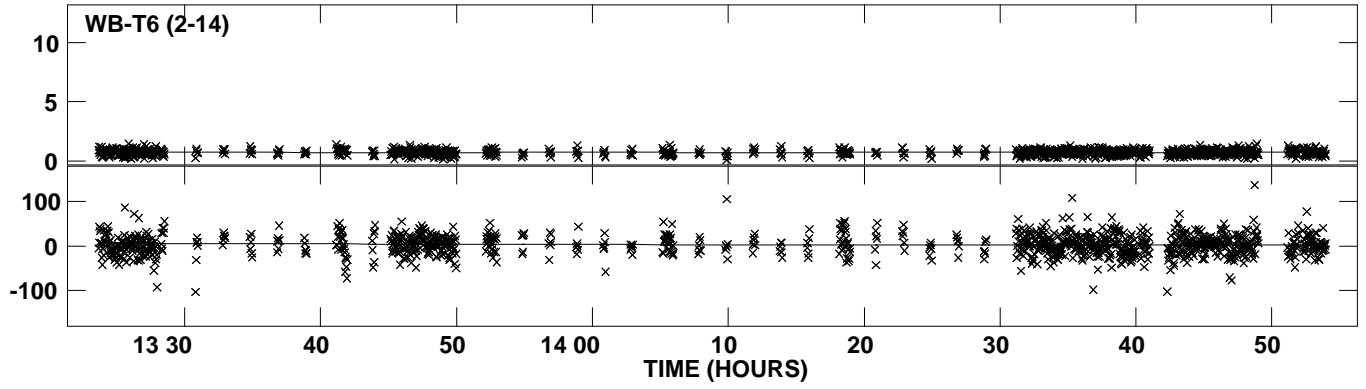

PLot file version 59 created 01-MAY-2014 14:20:42  
Amplitude andPhase vs Time for DA193.MULTI.1 CL # 3  
IF 5 CHAN 1 STK RR of DA193.ICL001.3

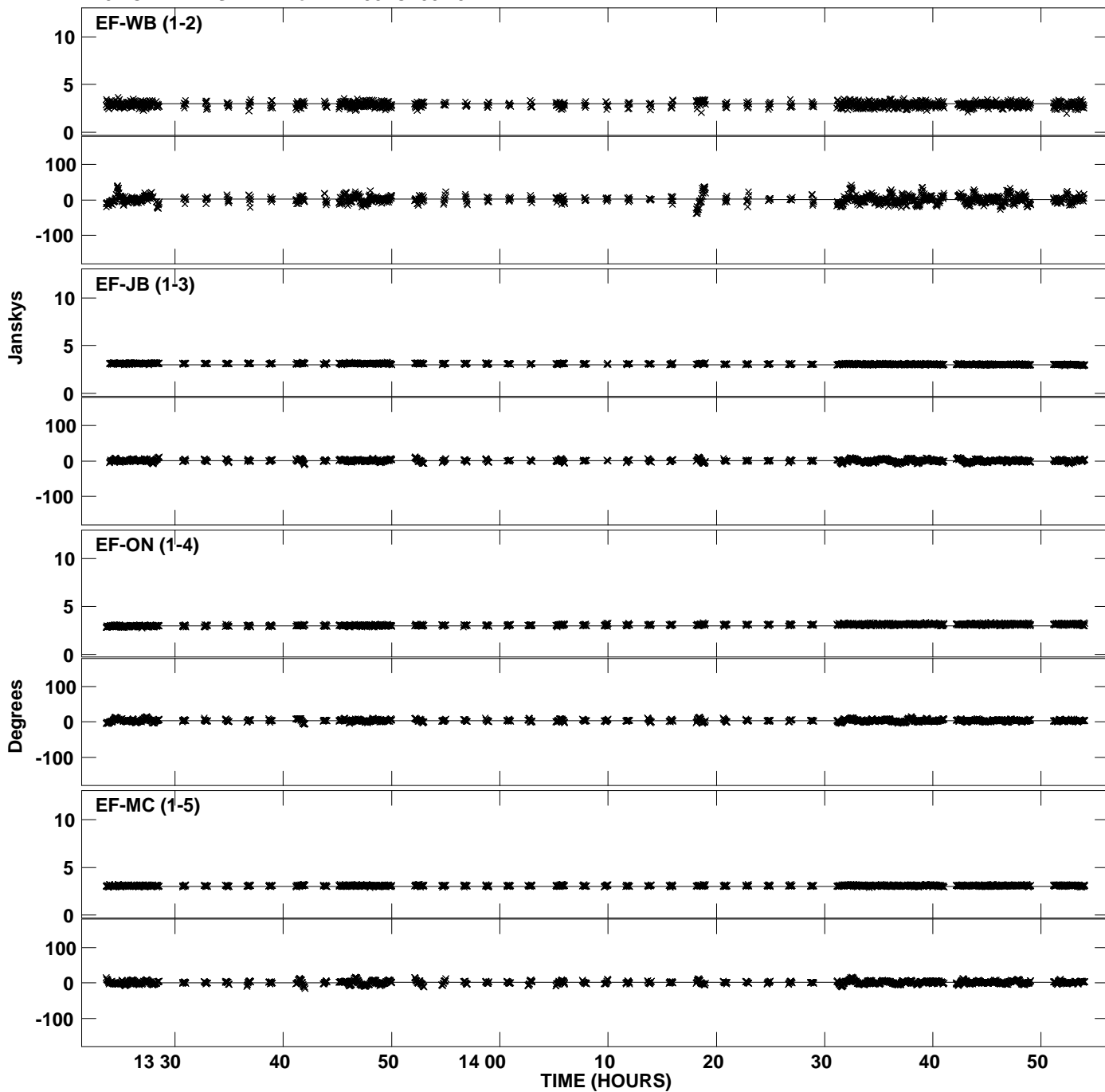

Plot file version 60 created 01-MAY-2014 14:20:43  
Amplitude and Phase vs Time for DA193.MULTI.1 CL # 3  
IF 5 CHAN 1 STK RR of DA193.ICL001.3

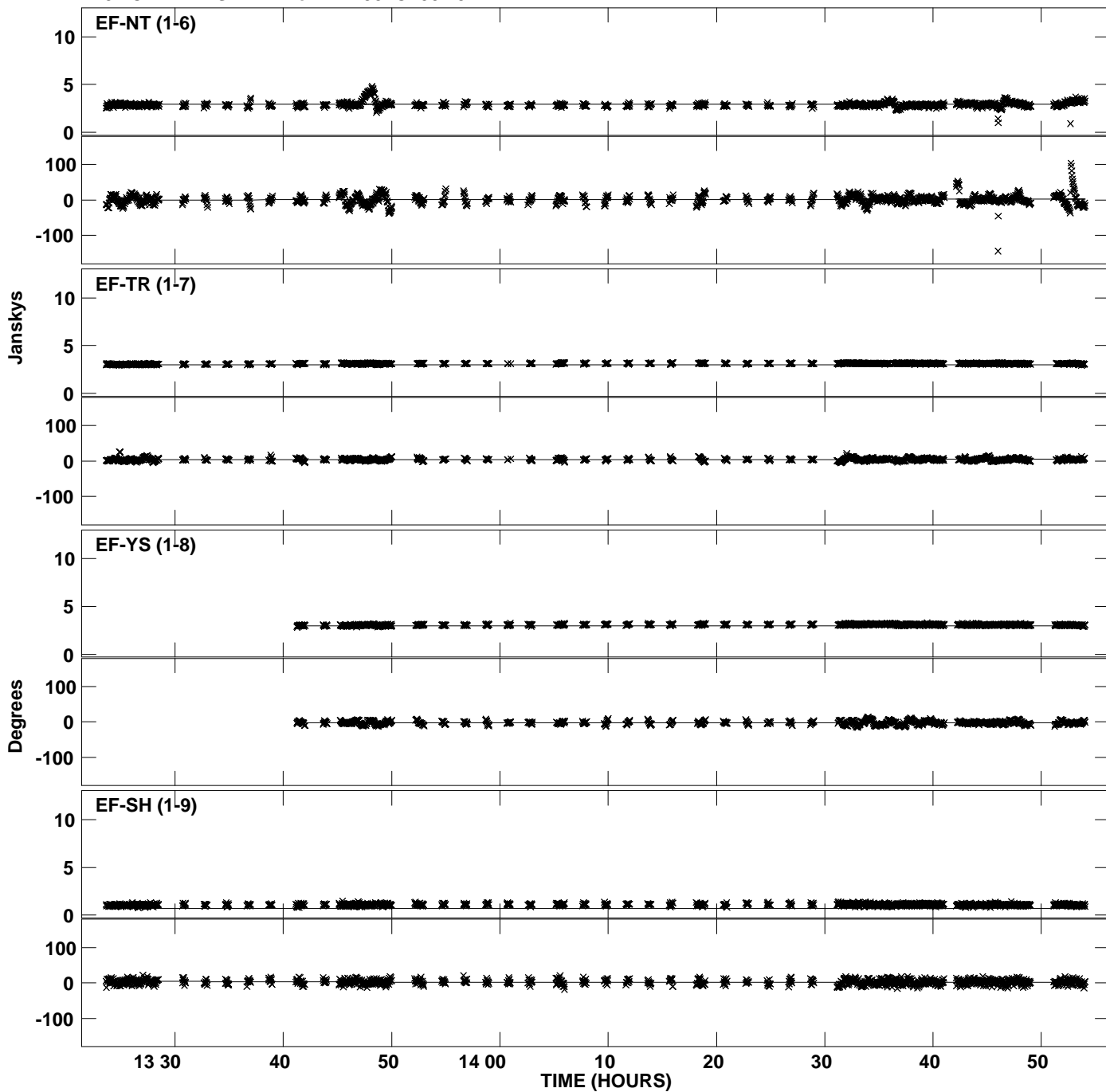

Plot file version 61 created 01-MAY-2014 14:20:43  
Amplitude andPhase vs Time for DA193.MULTI.1 CL # 3  
IF 5 CHAN 1 STK RR of DA193.ICL001.3

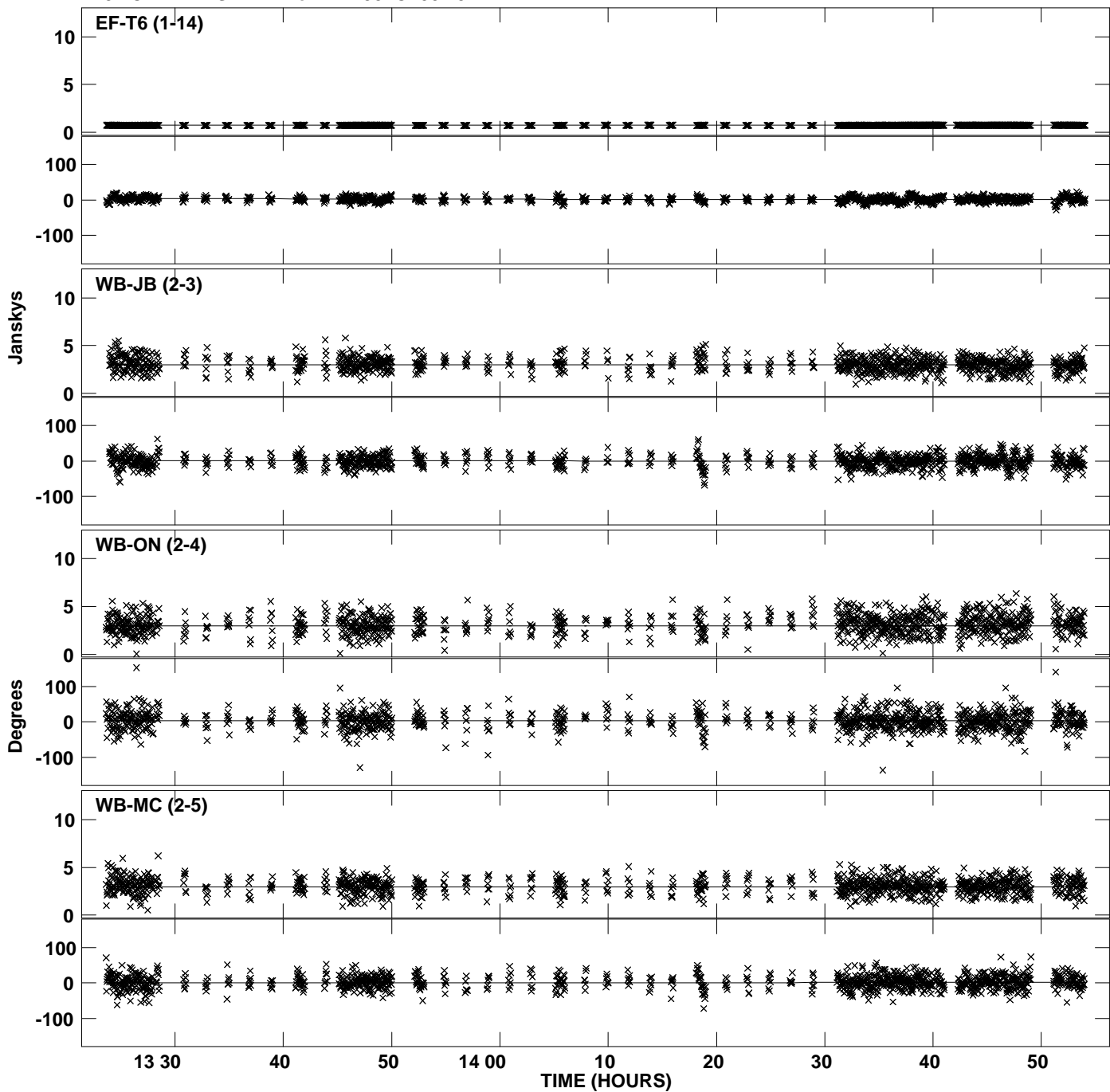

Plot file version 62 created 01-MAY-2014 14:20:43  
Amplitude andPhase vs Time for DA193.MULTI.1 CL # 3  
IF 5 CHAN 1 STK RR of DA193.ICL001.3

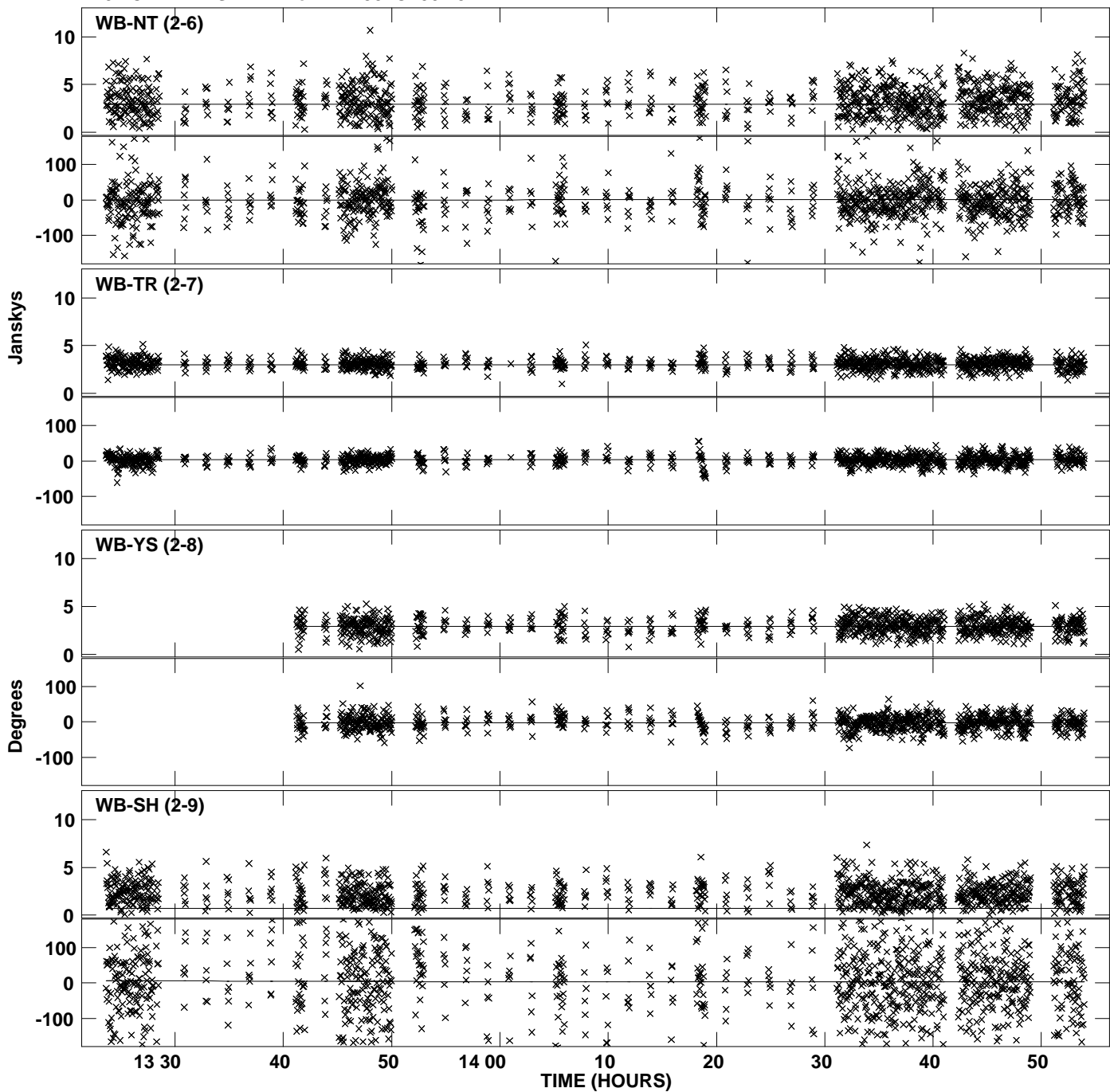

Plot file version 63 created 01-MAY-2014 14:20:43  
Amplitude andPhase vs Time for DA193.MULTI.1 CL # 3  
IF 5 CHAN 1 STK RR of DA193.ICL001.3

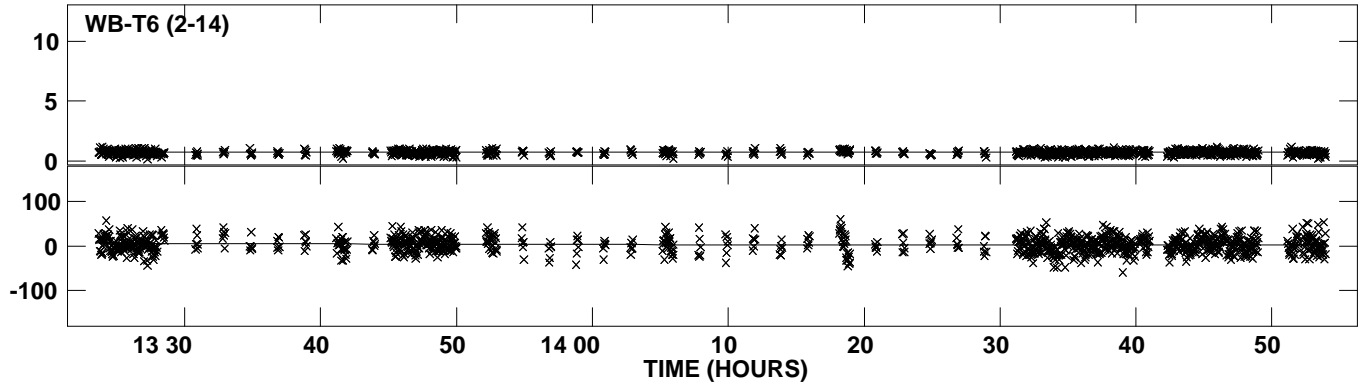

Plot file version 64 created 01-MAY-2014 14:20:43  
Amplitude andPhase vs Time for DA193.MULTI.1 CL # 3  
IF 6 CHAN 1 STK RR of DA193.ICL001.3

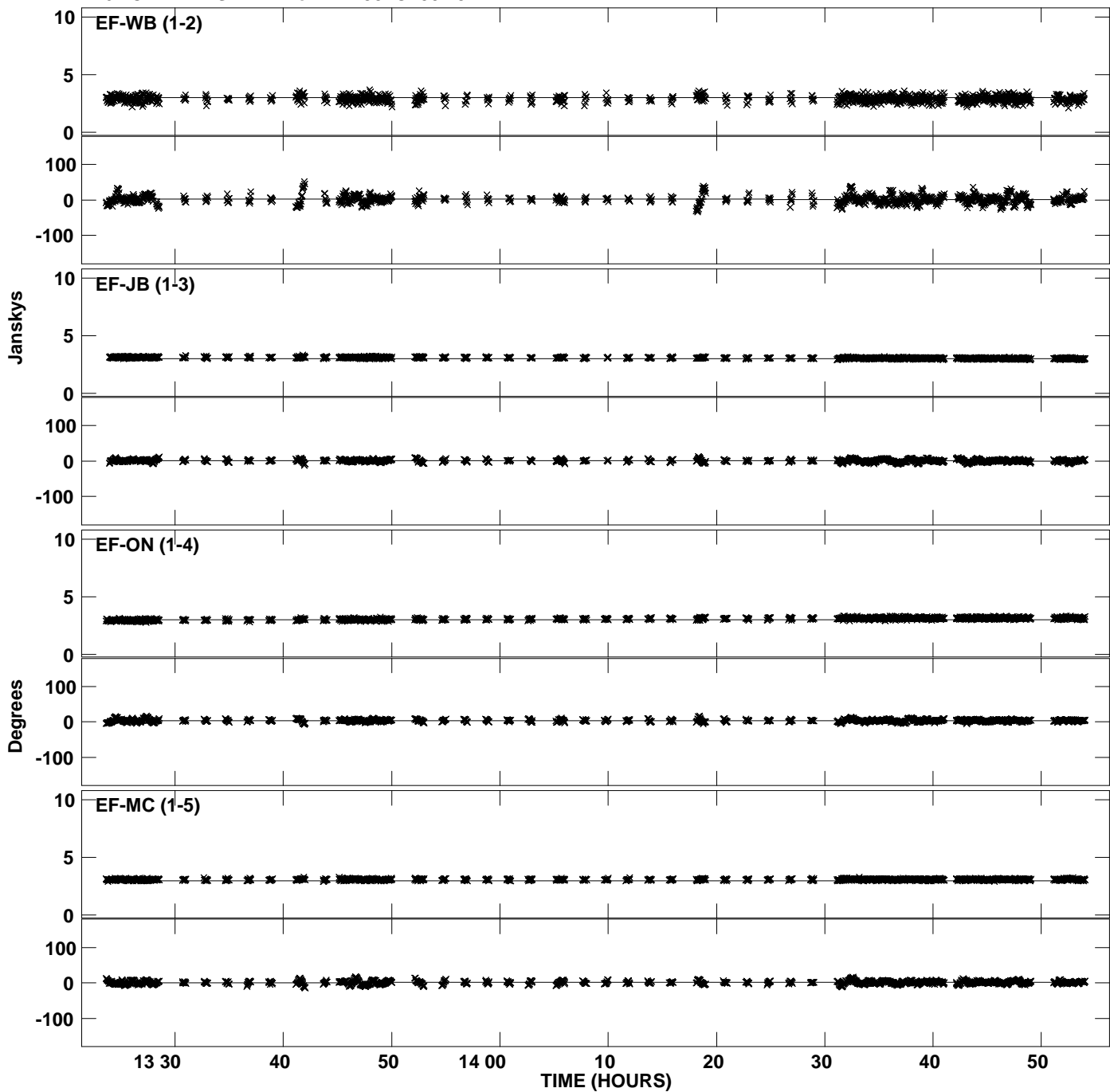



Plot file version 65 created 01-MAY-2014 14:20:43  
Amplitude andPhase vs Time for DA193.MULTI.1 CL # 3  
IF 6 CHAN 1 STK RR of DA193.ICL001.3

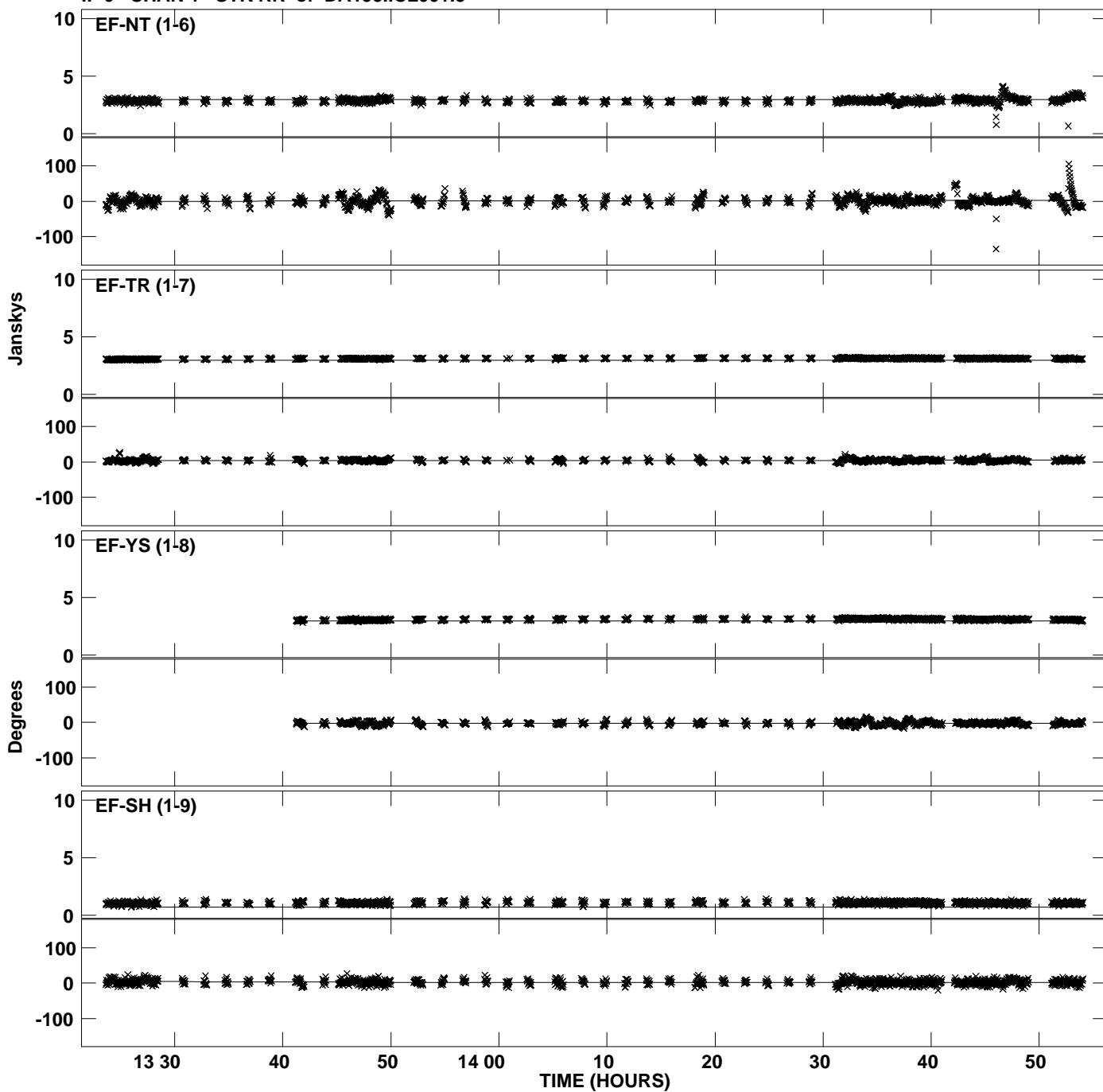

PLot file version 66 created 01-MAY-2014 14:20:43  
Amplitude andPhase vs Time for DA193.MULTI.1 CL # 3  
IF 6 CHAN 1 STK RR of DA193.ICL001.3

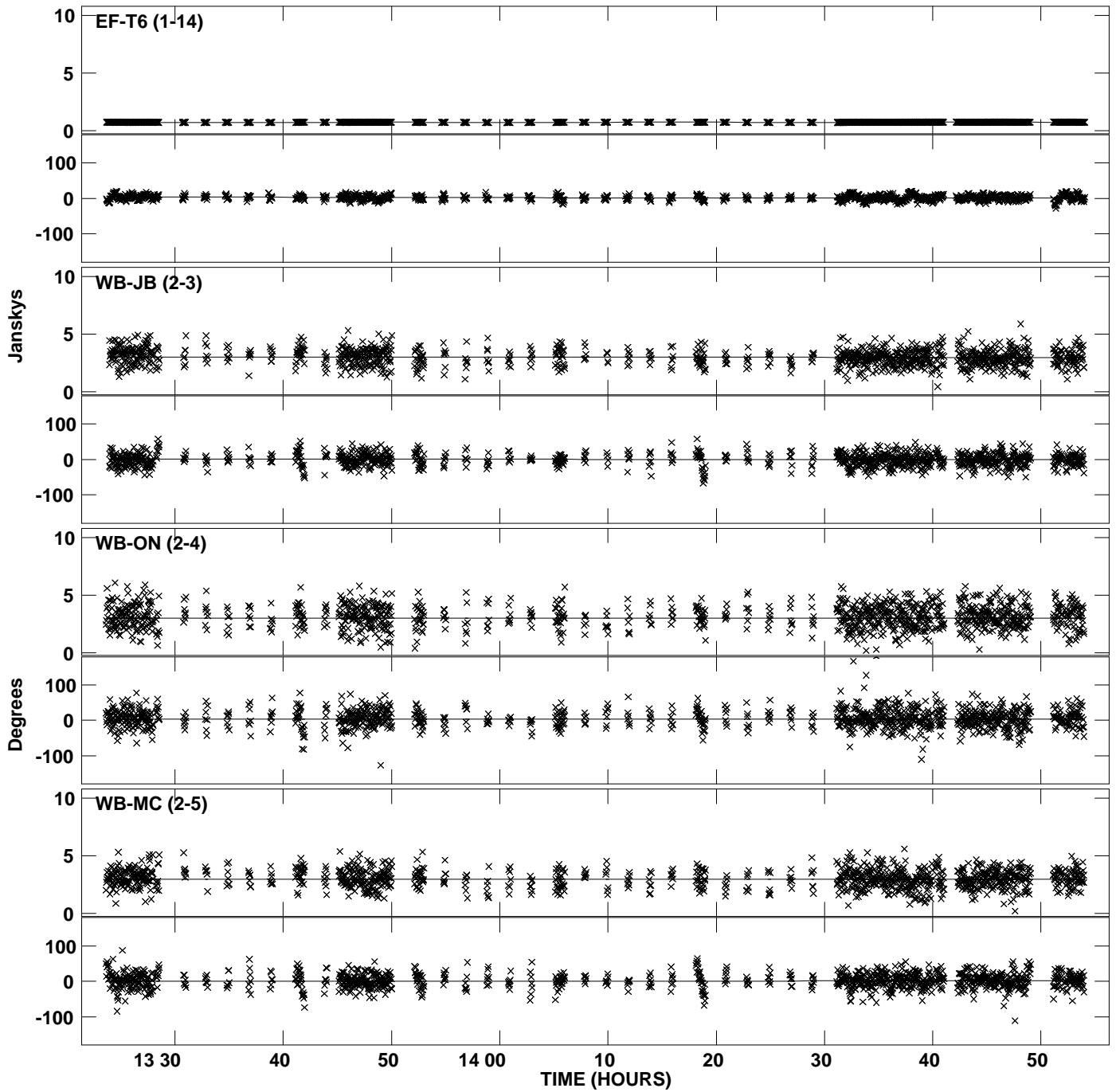

Plot file version 67 created 01-MAY-2014 14:20:43  
Amplitude andPhase vs Time for DA193.MULTI.1 CL # 3  
IF 6 CHAN 1 STK RR of DA193.ICL001.3

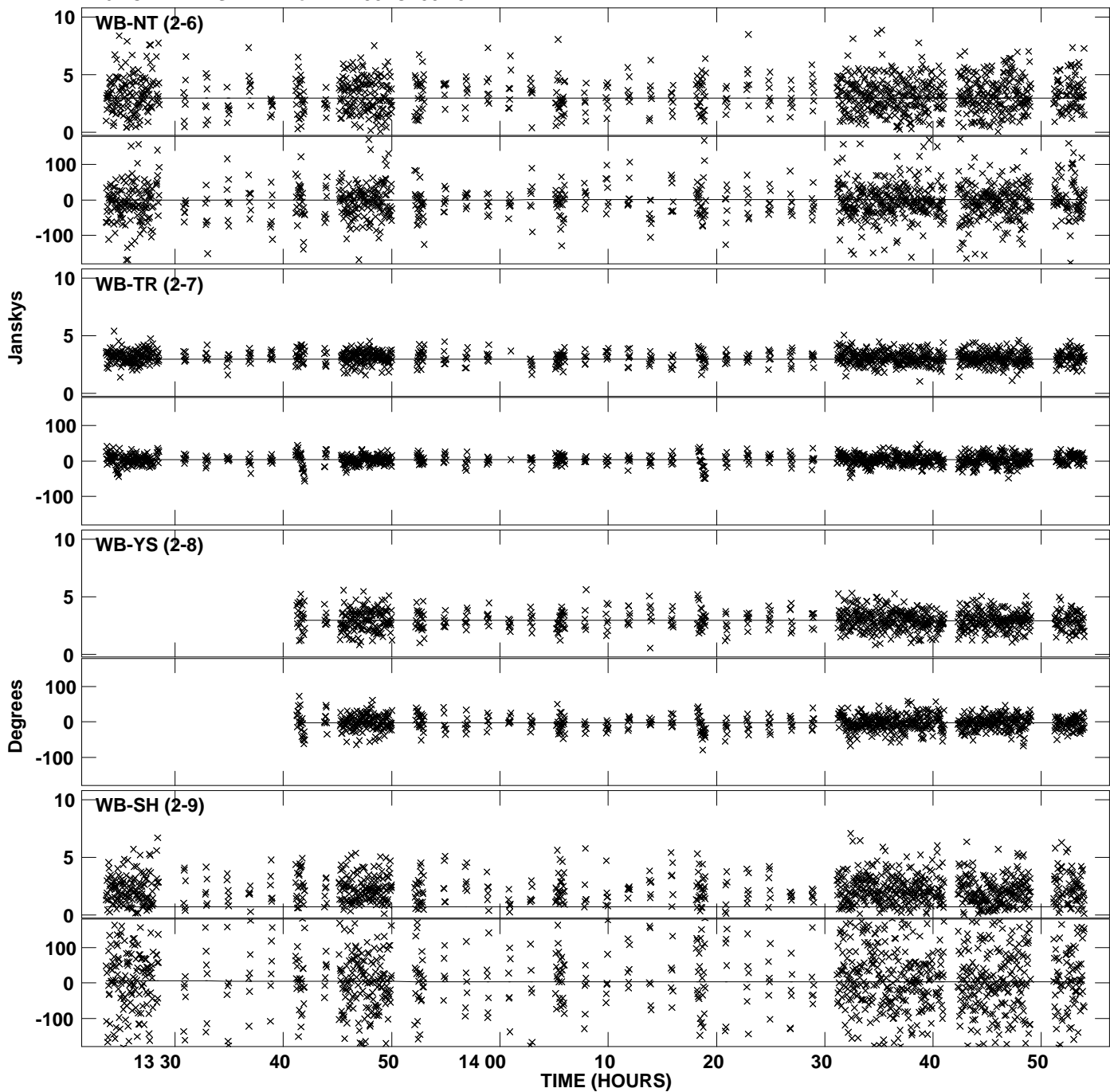

Plot file version 68 created 01-MAY-2014 14:20:43  
Amplitude andPhase vs Time for DA193.MULTI.1 CL # 3  
IF 6 CHAN 1 STK RR of DA193.ICL001.3

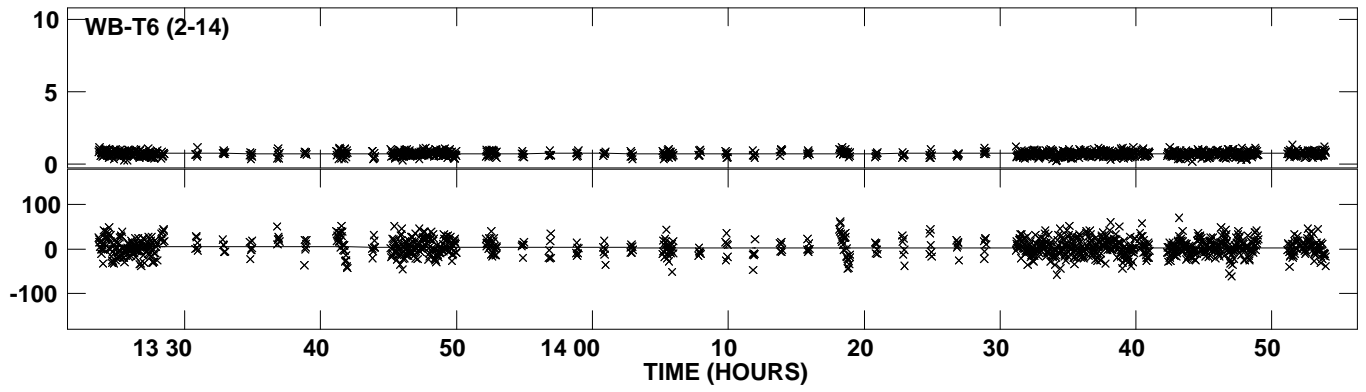

Plot file version 69 created 01-MAY-2014 14:20:43  
Amplitude andPhase vs Time for DA193.MULTI.1 CL # 3  
IF 7 CHAN 1 STK RR of DA193.ICL001.3

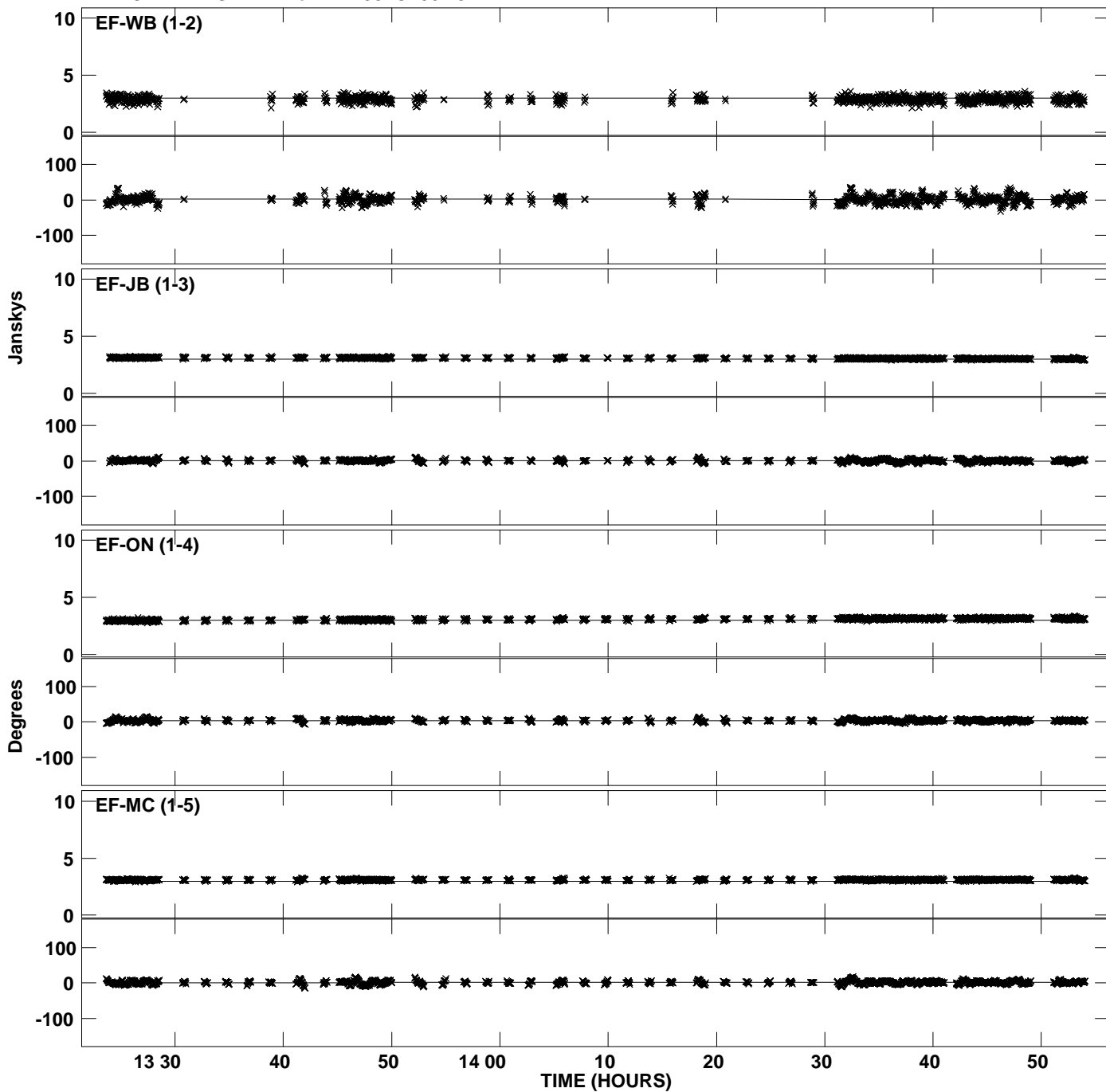

Plot file version 70 created 01-MAY-2014 14:20:43  
Amplitude andPhase vs Time for DA193.MULTI.1 CL # 3  
IF 7 CHAN 1 STK RR of DA193.ICL001.3

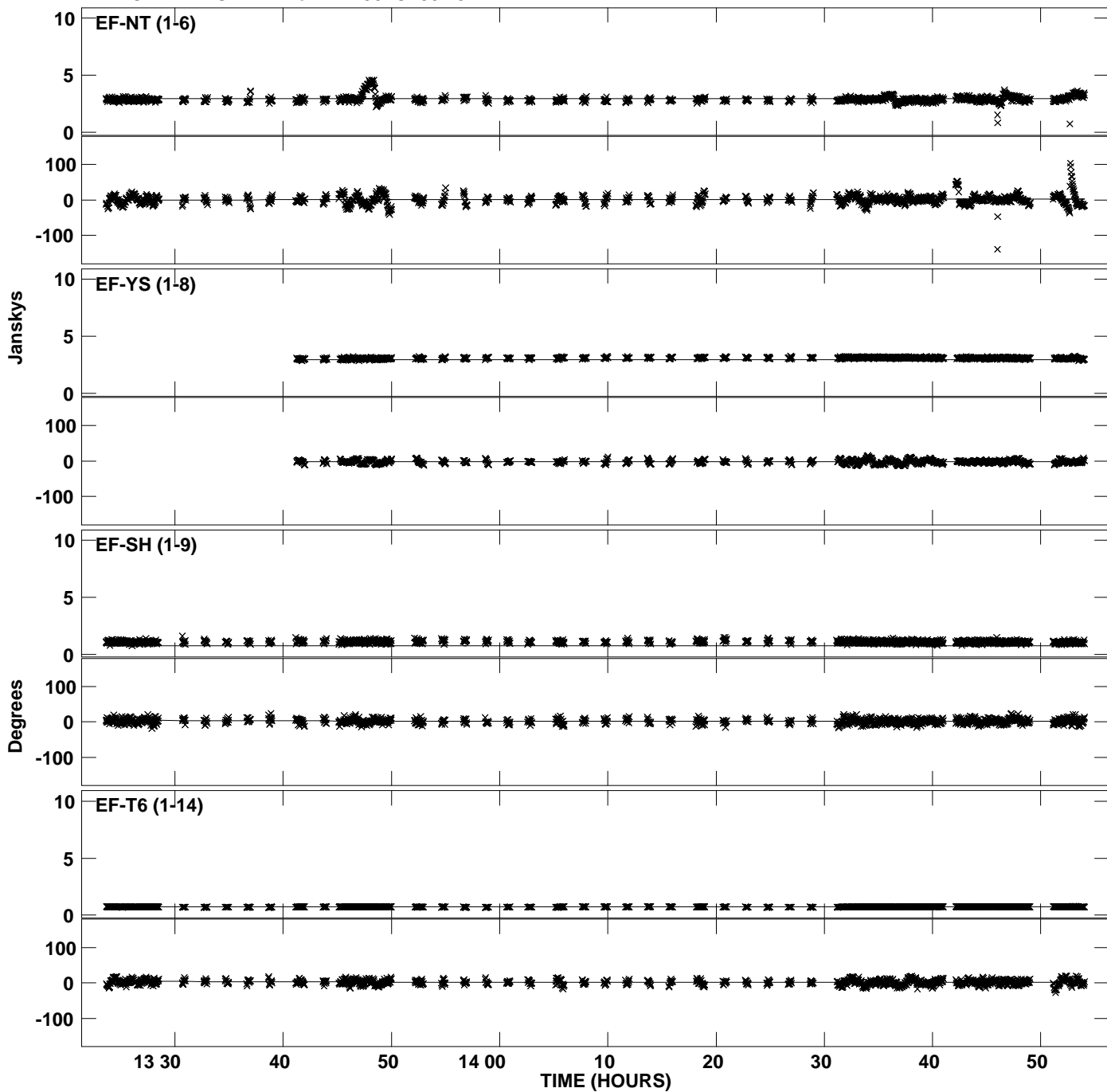

Plot file version 71 created 01-MAY-2014 14:20:43  
Amplitude andPhase vs Time for DA193.MULTI.1 CL # 3  
IF 7 CHAN 1 STK RR of DA193.ICL001.3

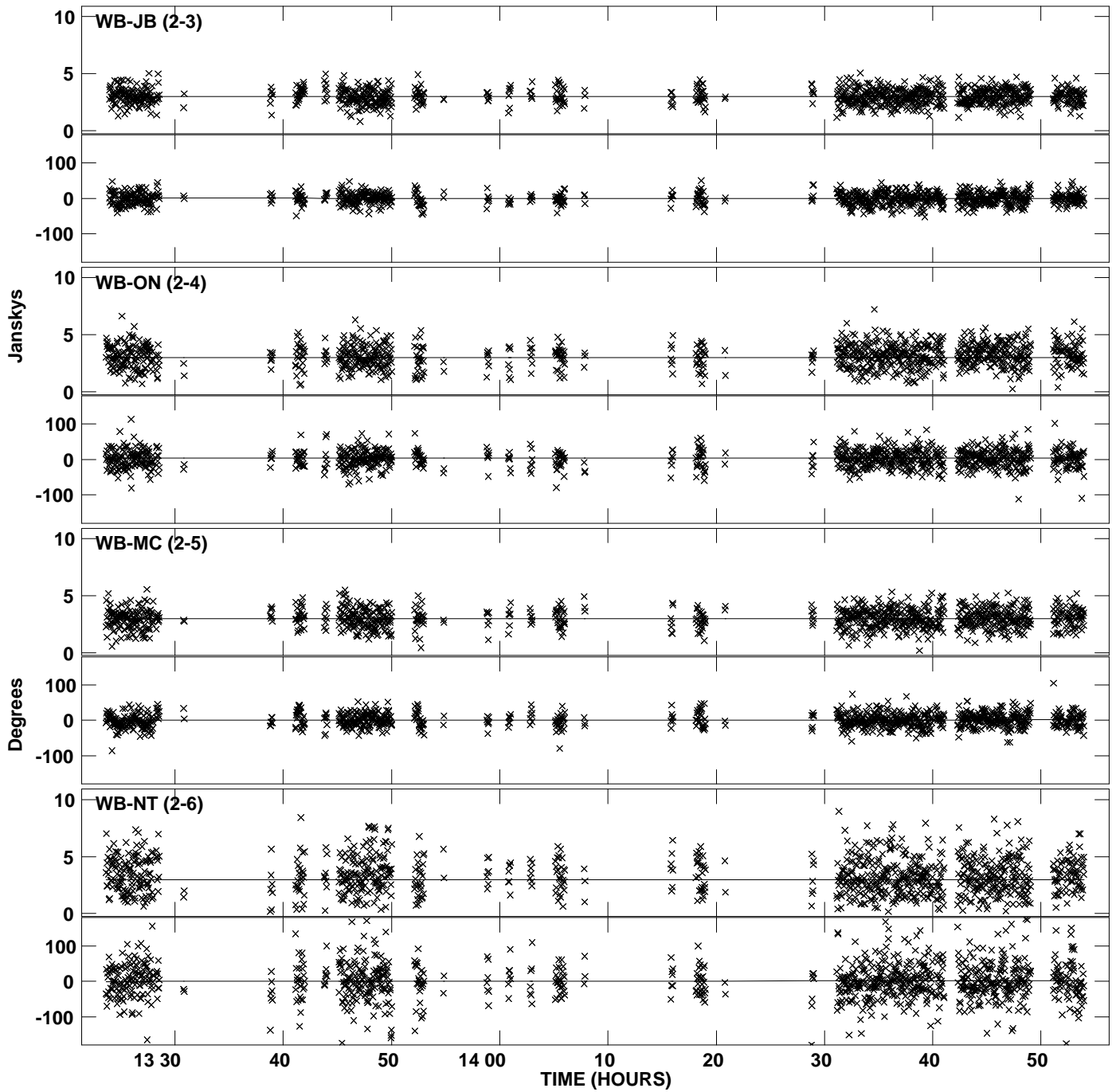

PLot file version 72 created 01-MAY-2014 14:20:43  
Amplitude andPhase vs Time for DA193.MULTI.1 CL # 3  
IF 7 CHAN 1 STK RR of DA193.ICL001.3

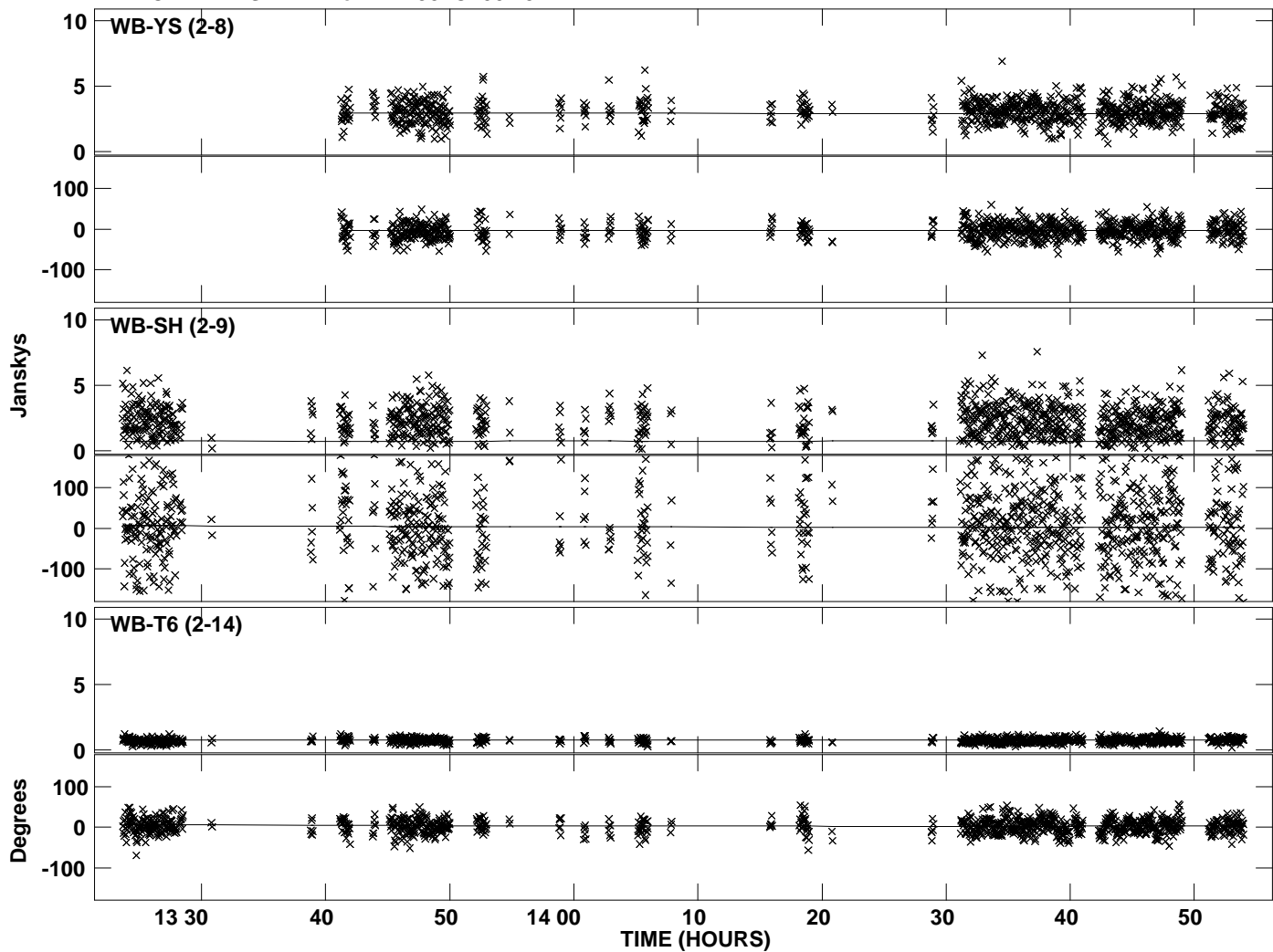



Plot file version 73 created 01-MAY-2014 14:20:43  
Amplitude andPhase vs Time for DA193.MULTI.1 CL # 3  
IF 8 CHAN 1 STK RR of DA193.ICL001.3

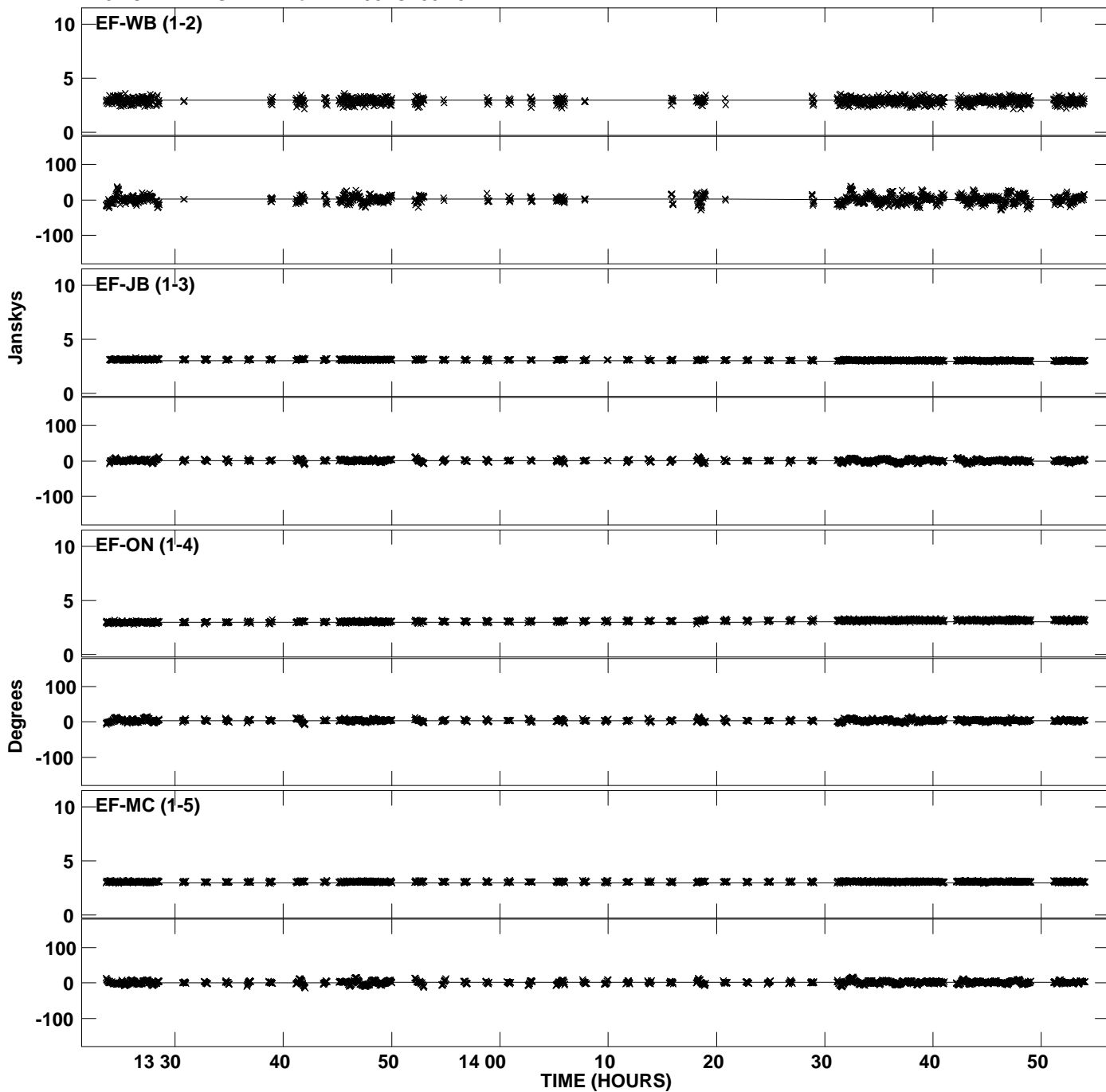

Plot file version 74 created 01-MAY-2014 14:20:43  
Amplitude andPhase vs Time for DA193.MULTI.1 CL # 3  
IF 8 CHAN 1 STK RR of DA193.ICL001.3

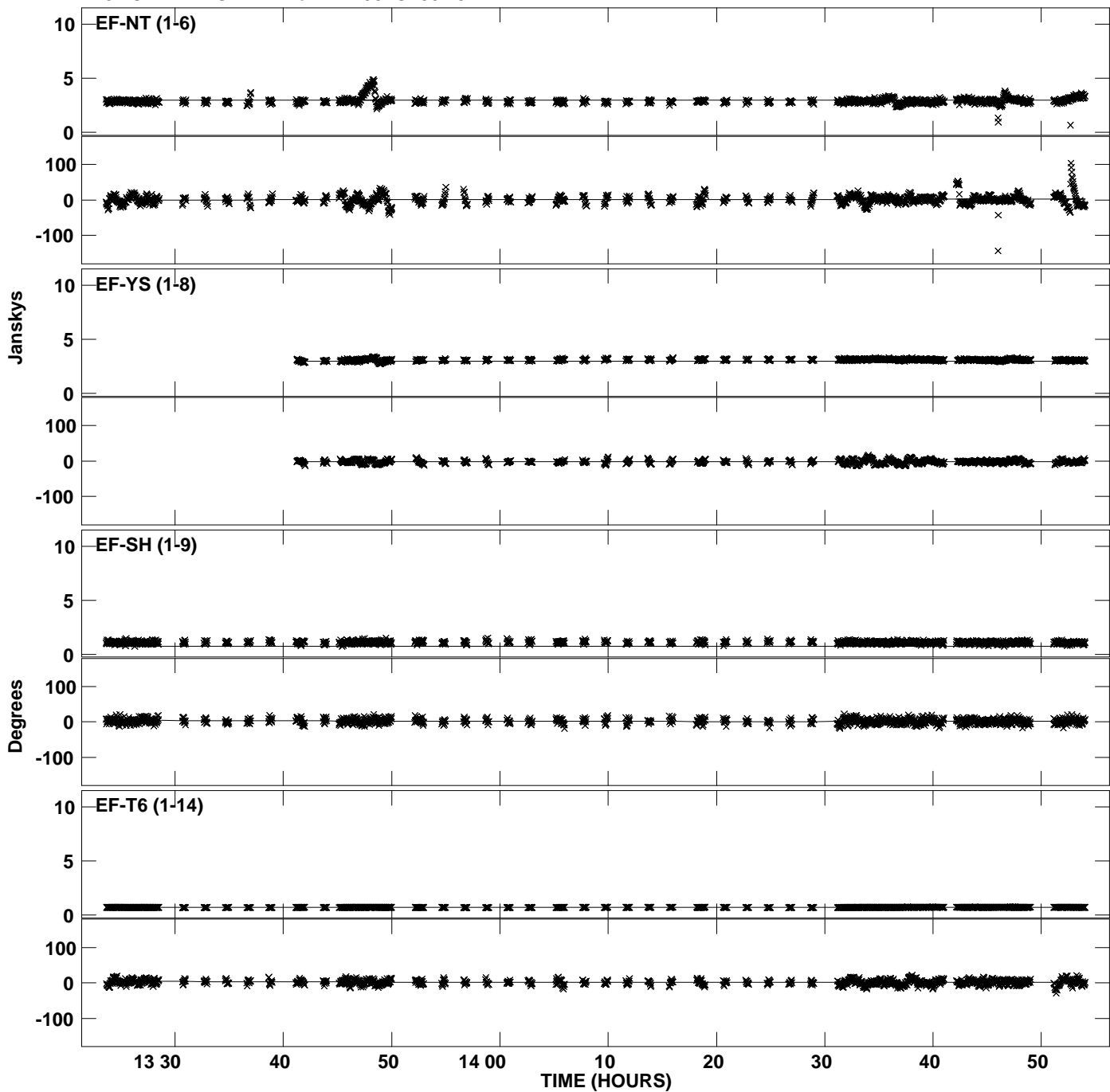

PLot file version 75 created 01-MAY-2014 14:20:43  
Amplitude andPhase vs Time for DA193.MULTI.1 CL # 3  
IF 8 CHAN 1 STK RR of DA193.ICL001.3

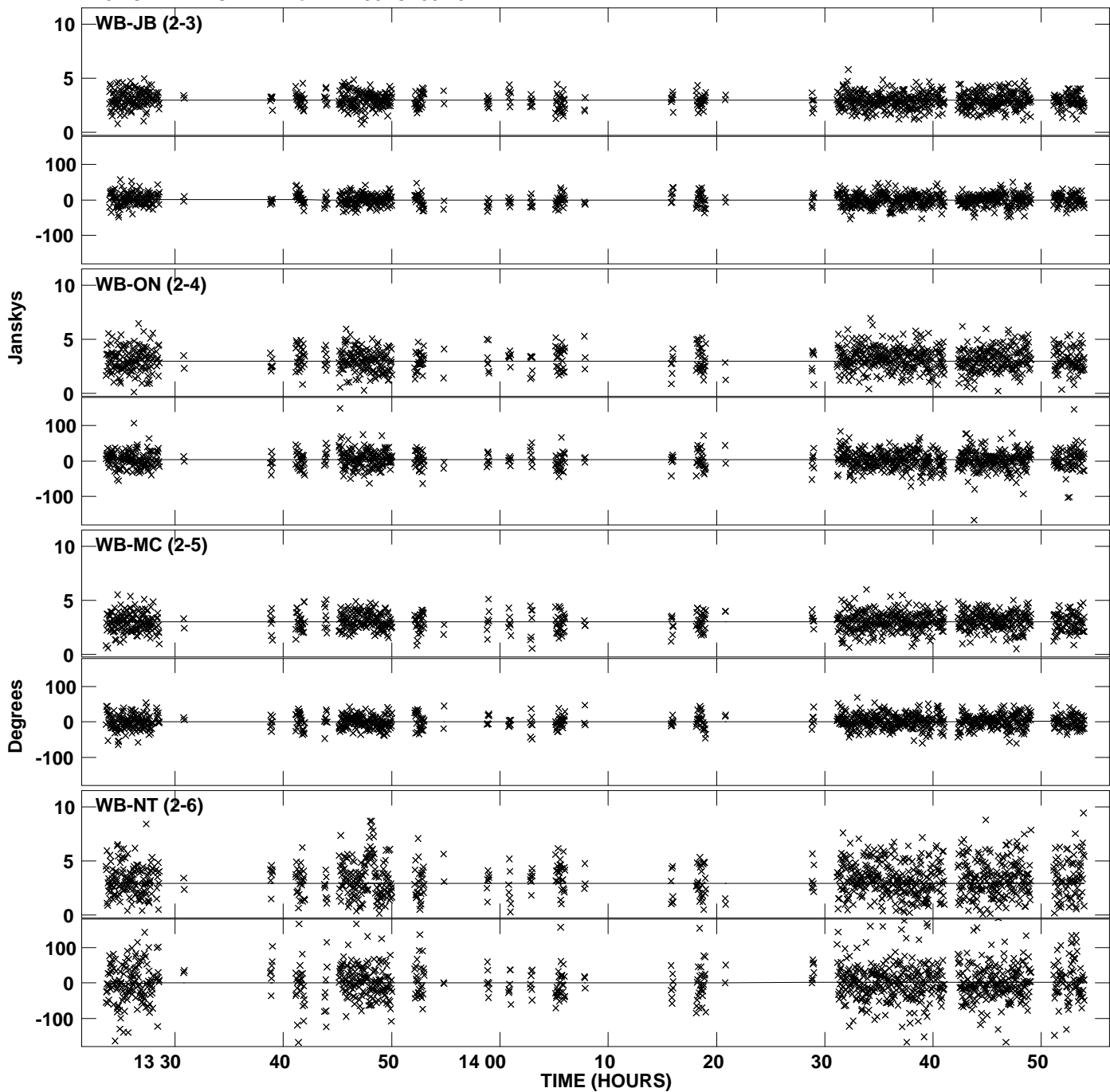

PLot file version 76 created 01-MAY-2014 14:20:43  
Amplitude andPhase vs Time for DA193.MULTI.1 CL # 3  
IF 8 CHAN 1 STK RR of DA193.ICL001.3

