

Plot file version 1 created 29-APR-2019 18:29:50
Amplitude andPhase vs Time for 0528+134.MULTI.1 Vect aver. CL # 3
IF 1 CHAN 1 STK LL of 0528+134.ICL001.3

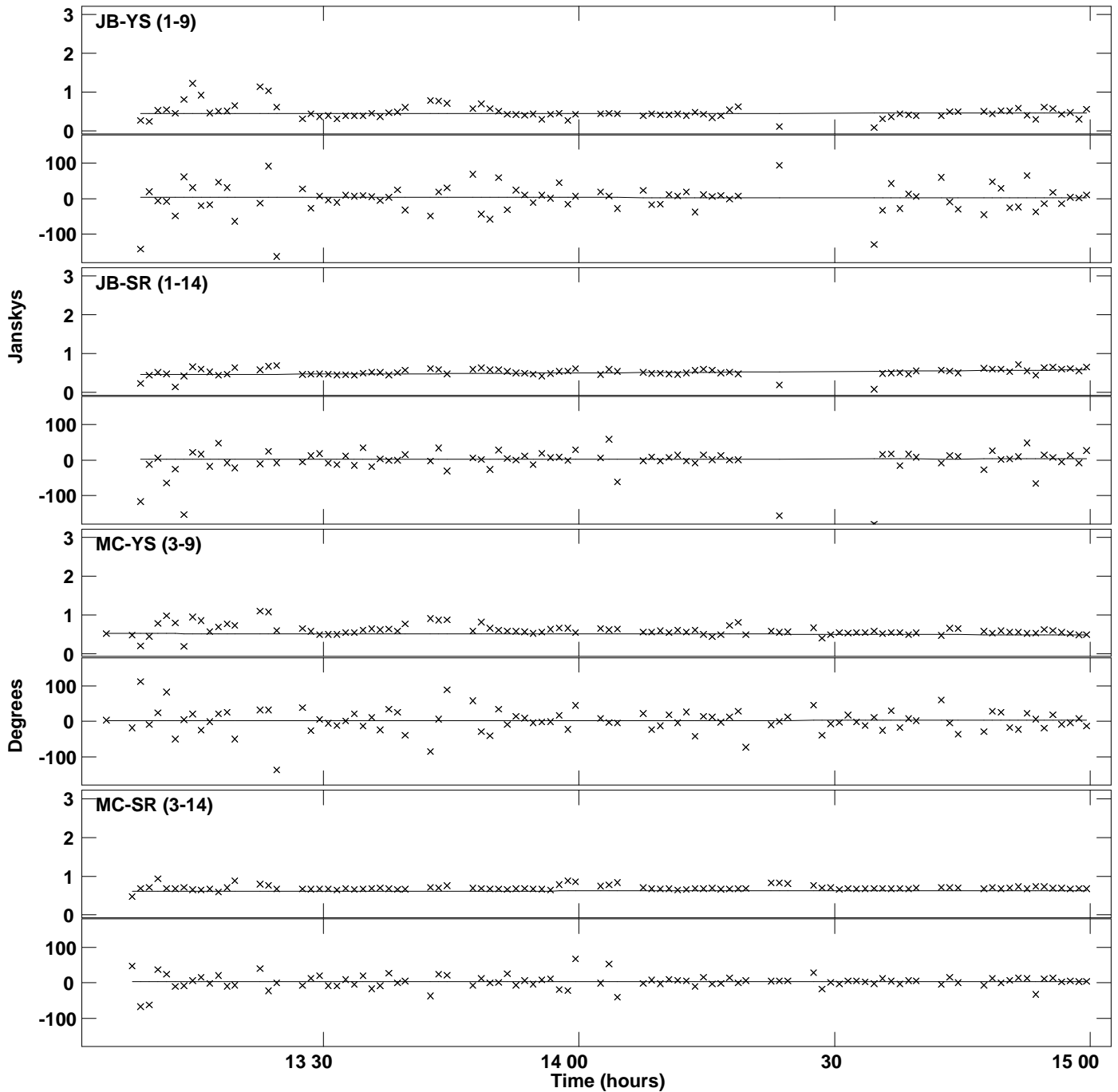

Plot file version 2 created 29-APR-2019 18:29:50
Amplitude and Phase vs Time for 0528+134.MULTI.1 Vect aver. CL # 3
IF 1 CHAN 1 STK LL of 0528+134.ICL001.3

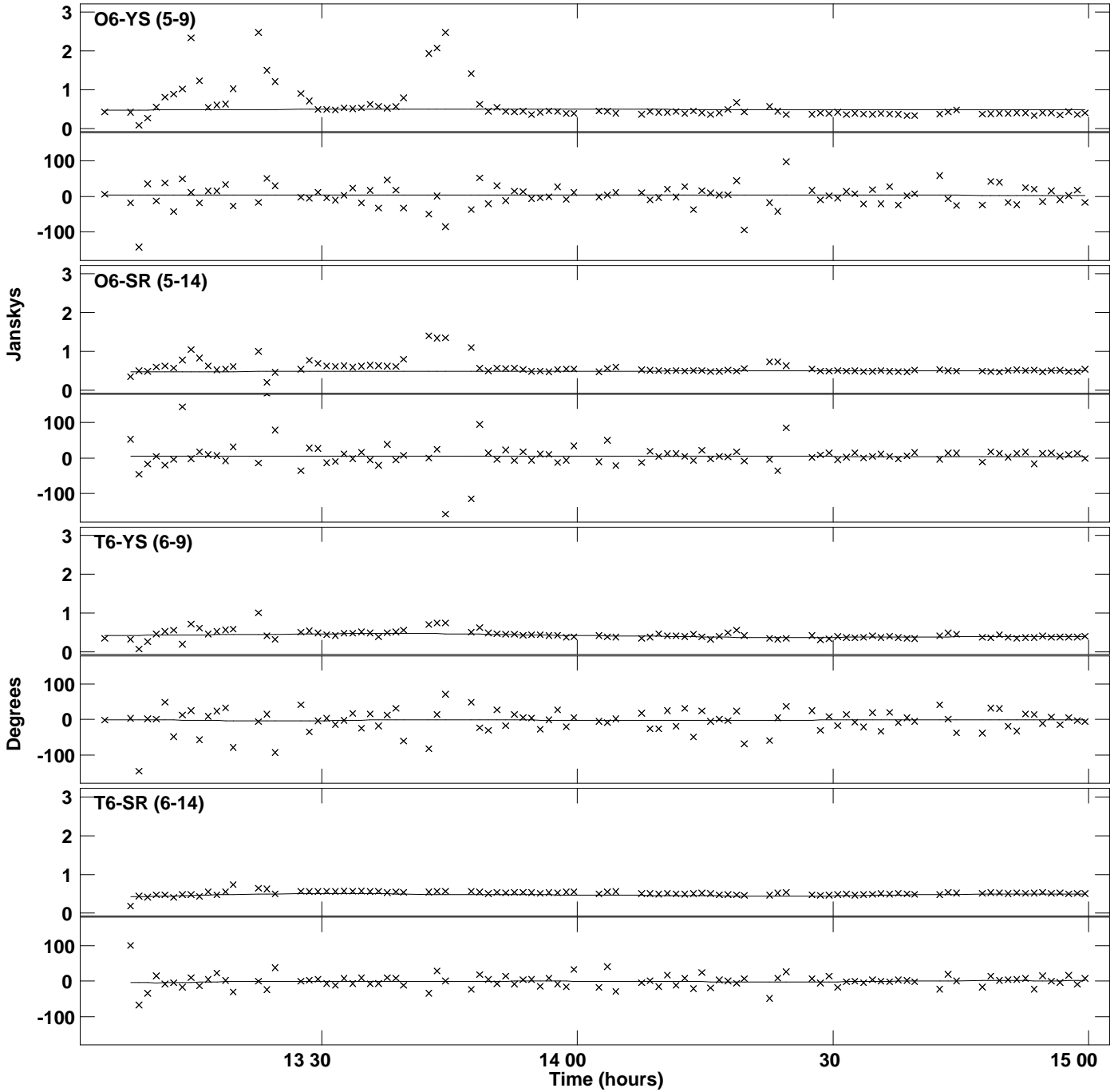

PLot file version 3 created 29-APR-2019 18:29:50
Amplitude andPhase vs Time for 0528+134.MULTI.1 Vect aver. CL # 3
IF 1 CHAN 1 STK LL of 0528+134.ICL001.3

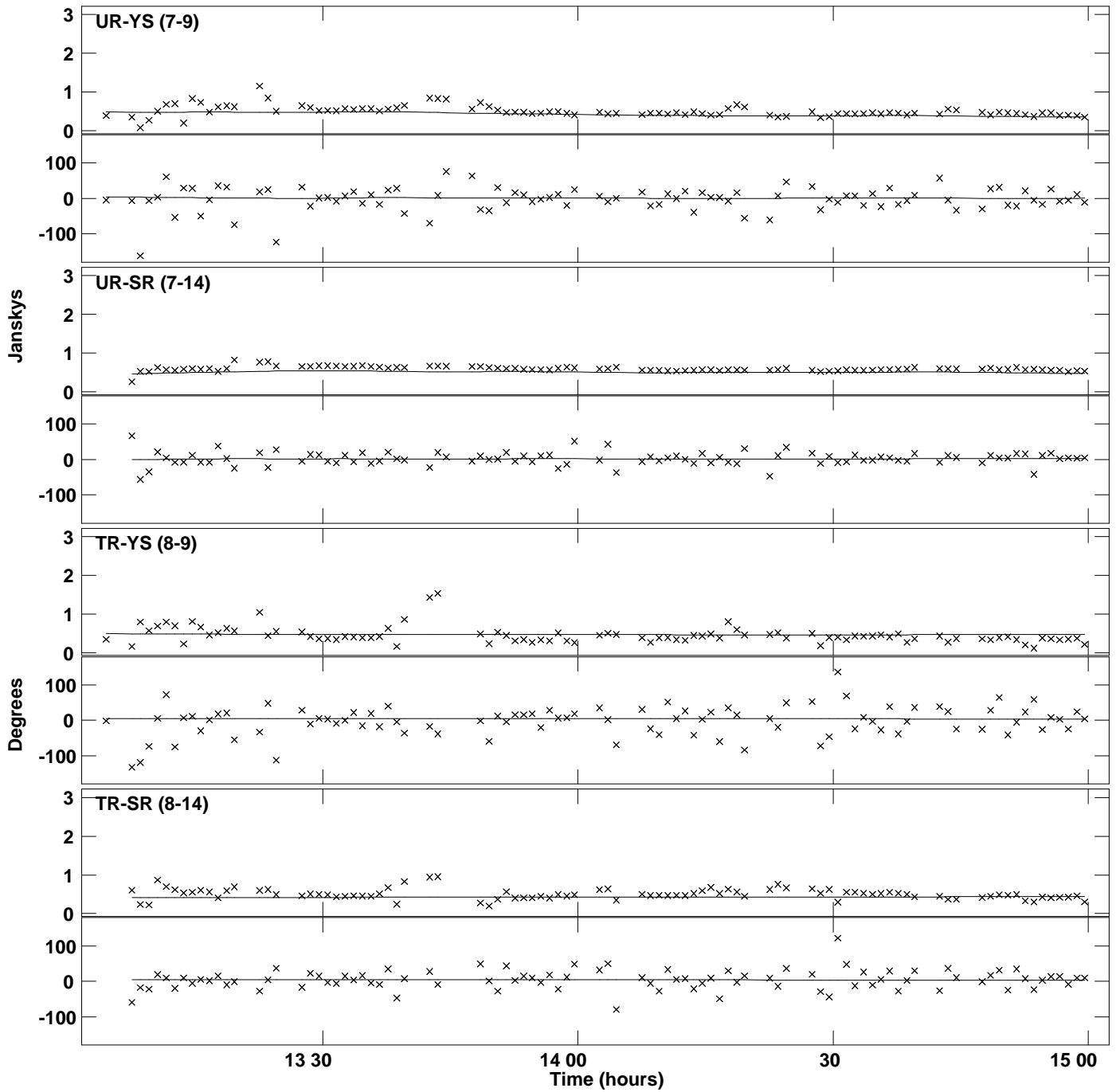

Plot file version 4 created 29-APR-2019 18:29:50
Amplitude and Phase vs Time for 0528+134.MULTI.1 Vect aver. CL # 3
IF 1 CHAN 1 STK LL of 0528+134.ICL001.3

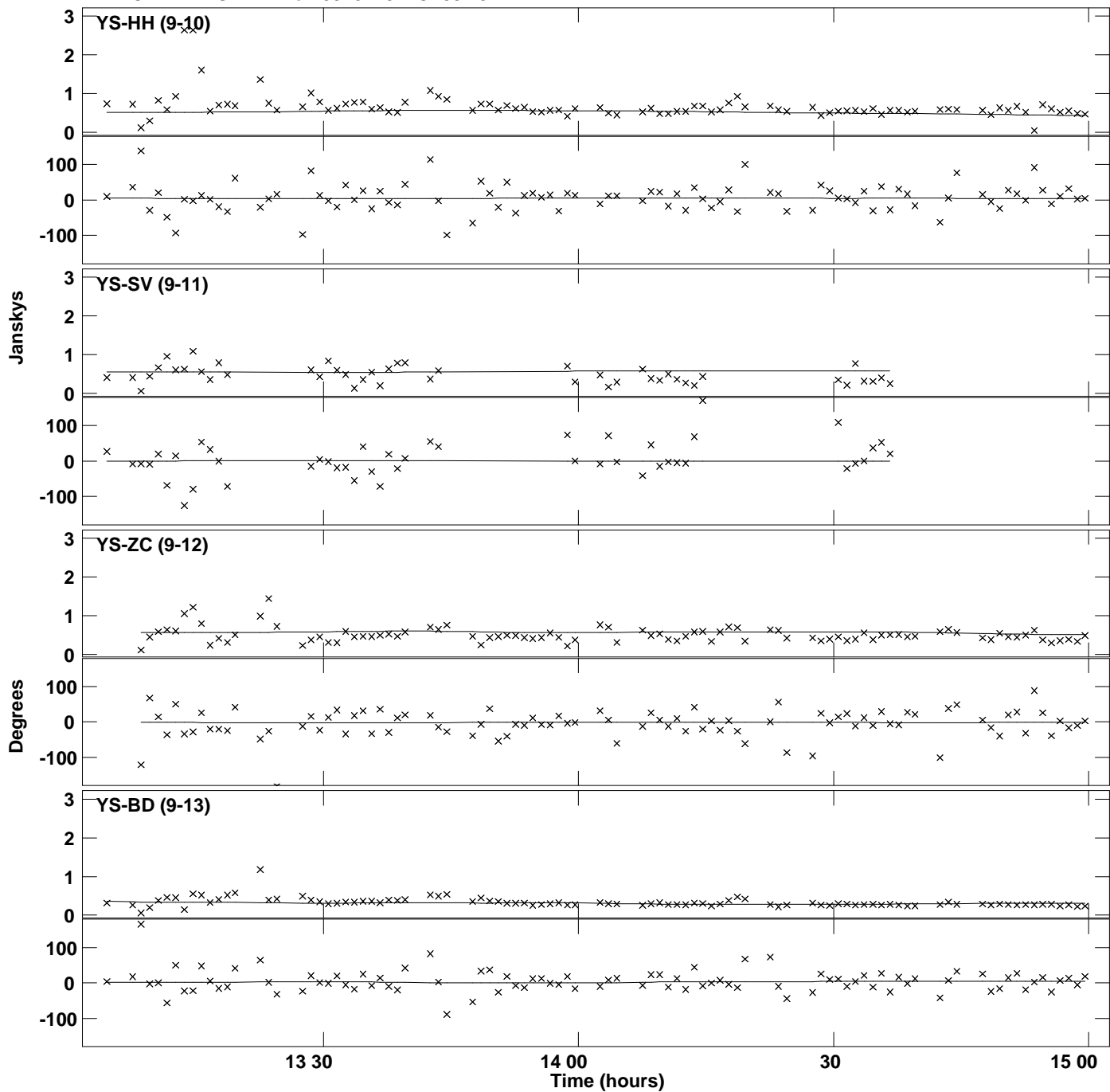

Plot file version 5 created 29-APR-2019 18:29:50
Amplitude andPhase vs Time for 0528+134.MULTI.1 Vect aver. CL # 3
IF 1 CHAN 1 STK LL of 0528+134.ICL001.3

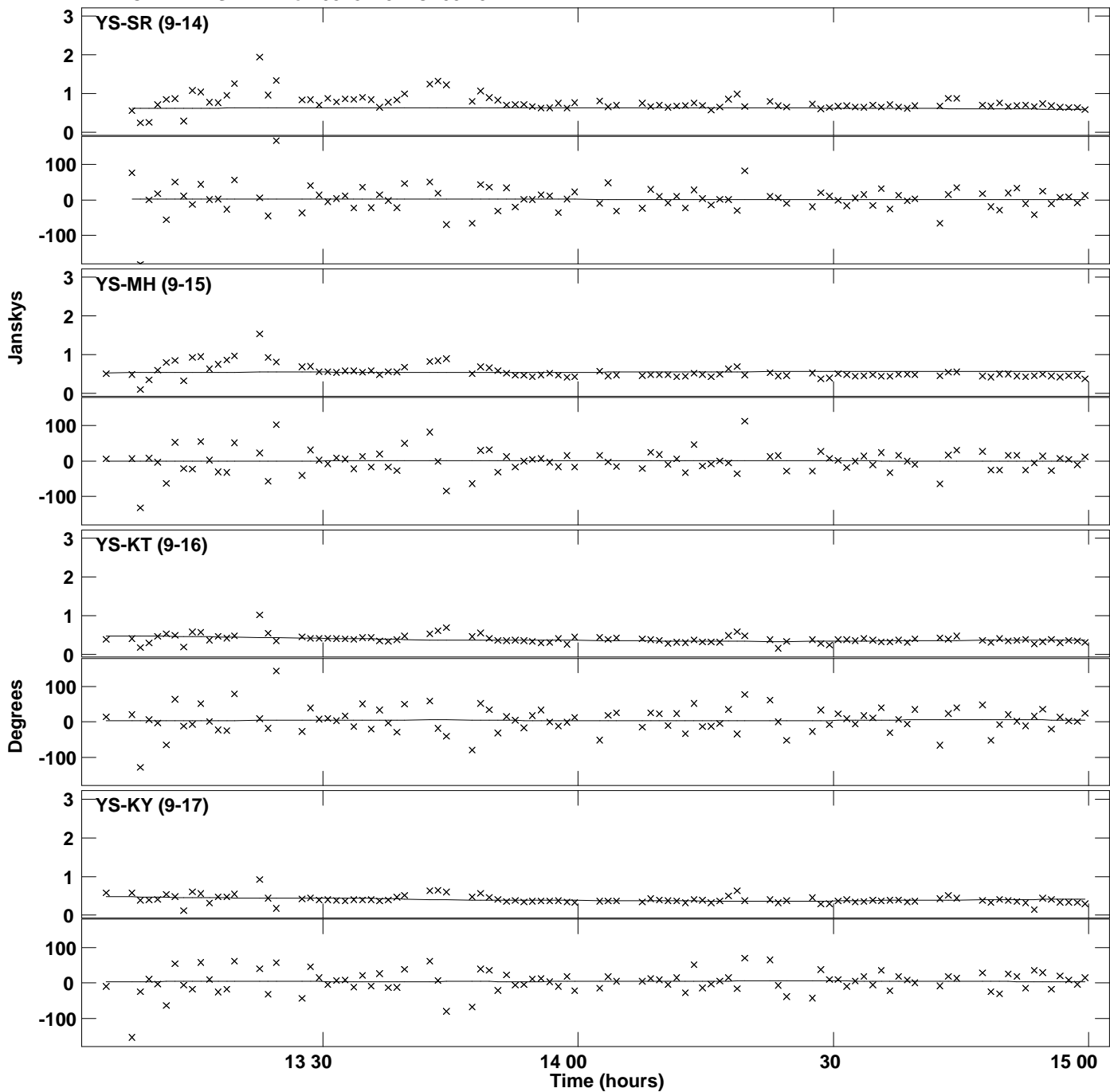

Plot file version 6 created 29-APR-2019 18:29:50
Amplitude and Phase vs Time for 0528+134.MULTI.1 Vect aver. CL # 3
IF 1 CHAN 1 STK LL of 0528+134.ICL001.3

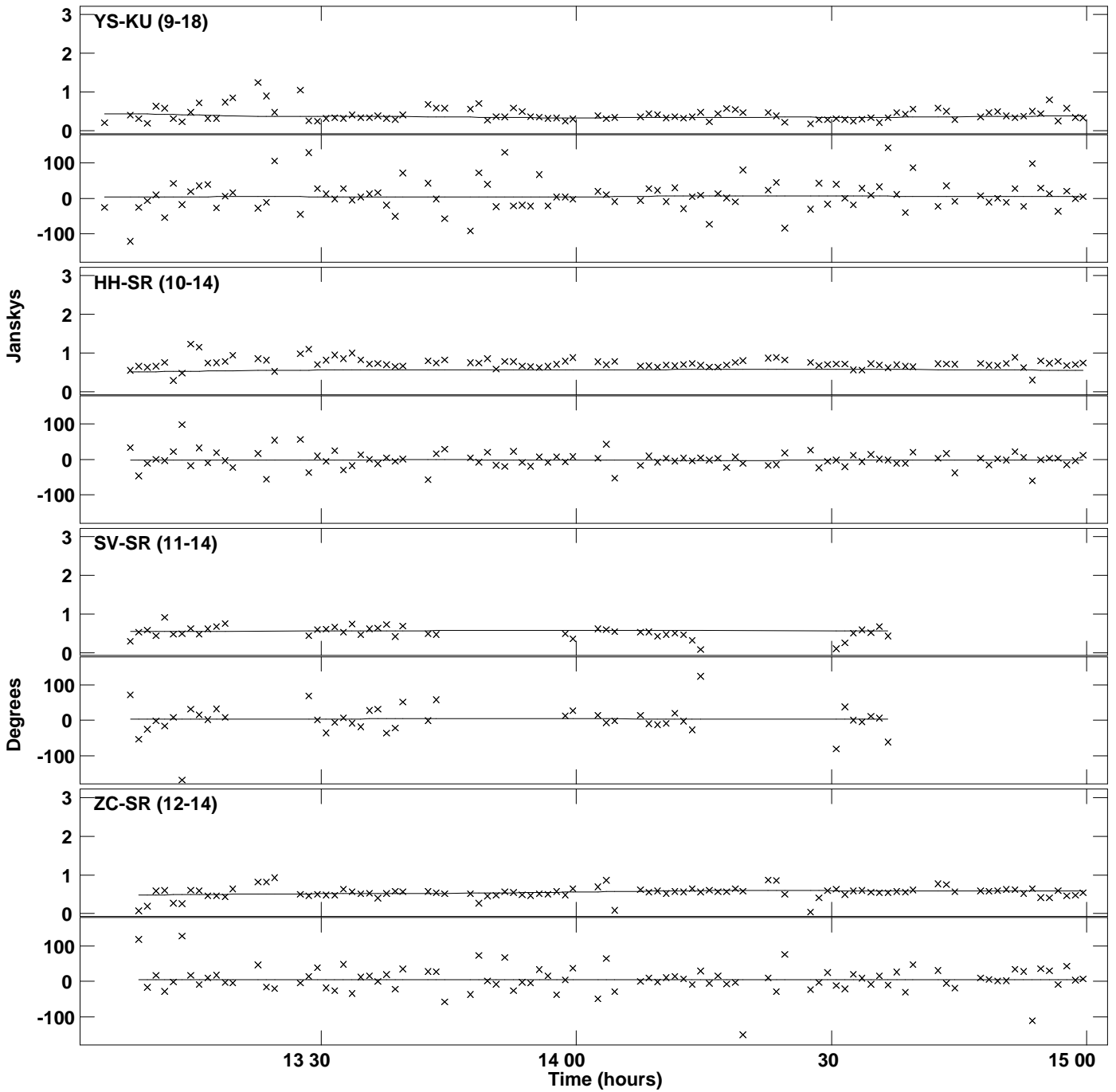

Plot file version 7 created 29-APR-2019 18:29:50
Amplitude and Phase vs Time for 0528+134.MULTI.1 Vect aver. CL # 3
IF 1 CHAN 1 STK LL of 0528+134.ICL001.3

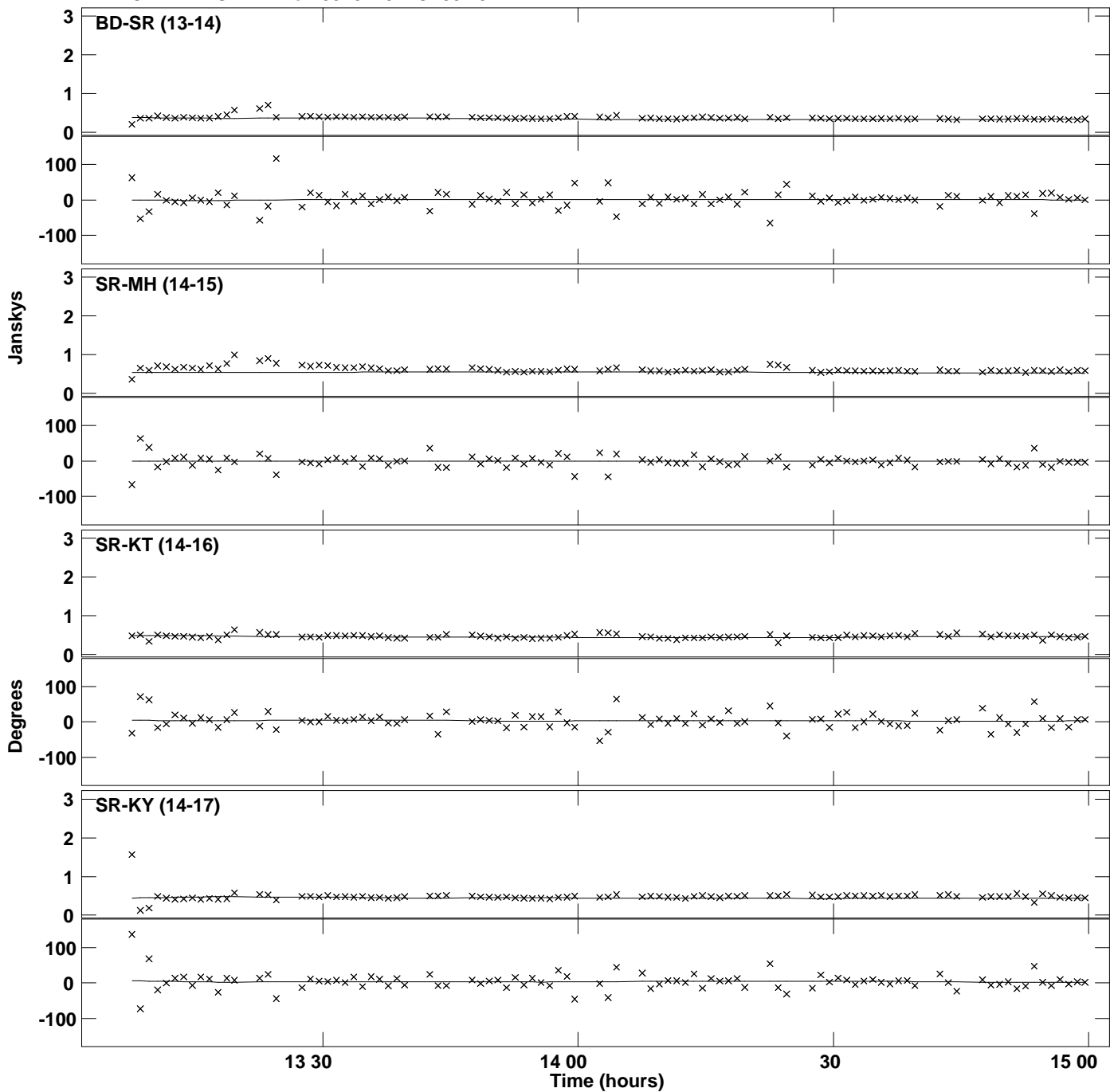

Plot file version 8 created 29-APR-2019 18:29:50
Amplitude and Phase vs Time for 0528+134.MULTI.1 Vect aver. CL # 3
IF 1 CHAN 1 STK LL of 0528+134.ICL001.3

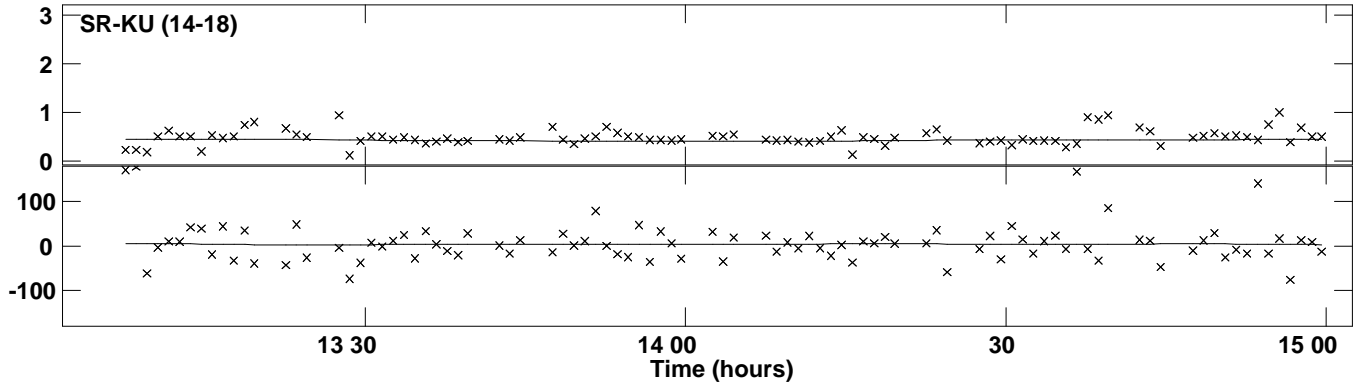

Plot file version 9 created 29-APR-2019 18:29:52
Amplitude andPhase vs Time for 0528+134.MULTI.1 Vect aver. CL # 3
IF 2 CHAN 1 STK LL of 0528+134.ICL001.3

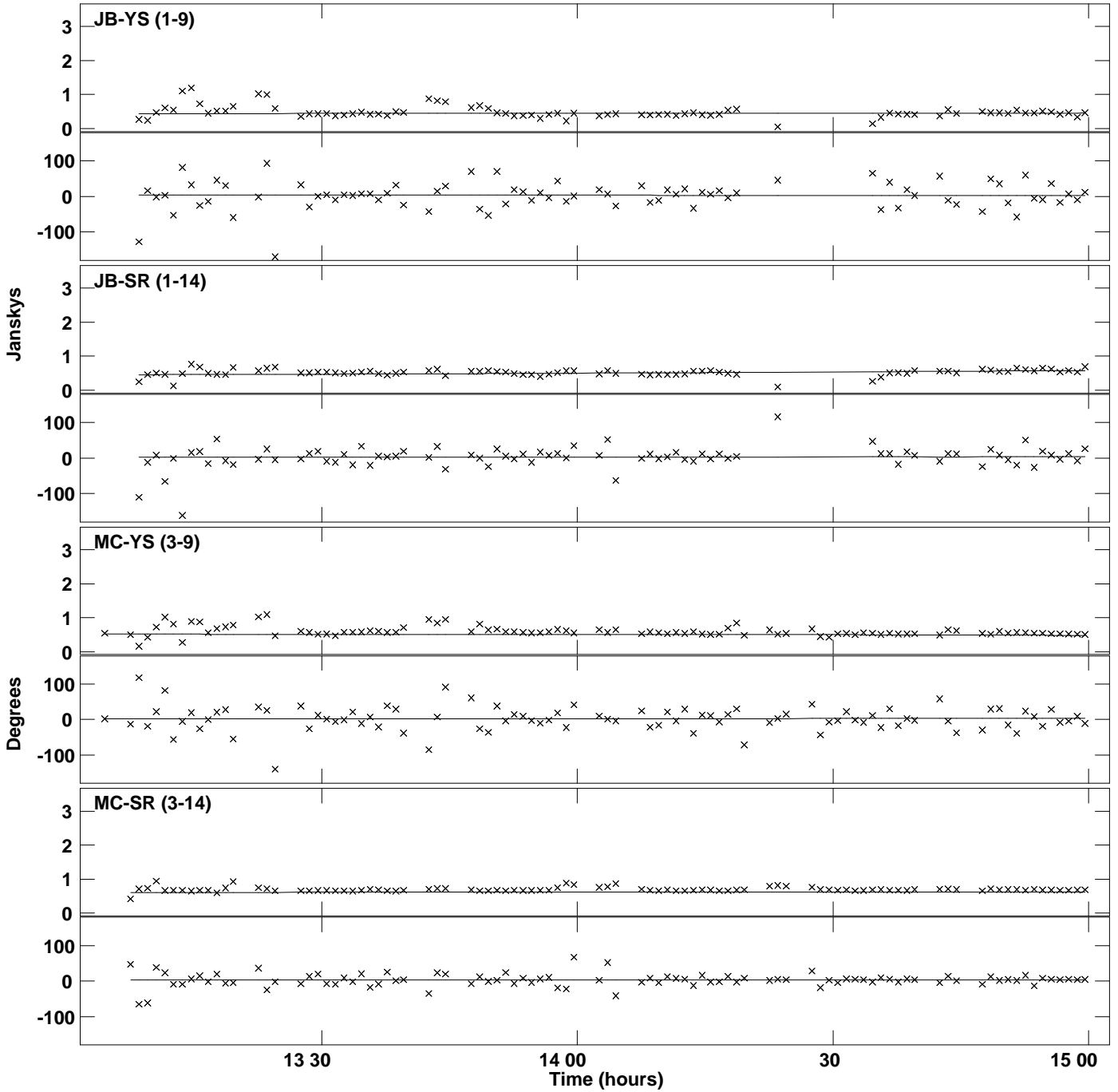

PLot file version 10 created 29-APR-2019 18:29:52
Amplitude andPhase vs Time for 0528+134.MULTI.1 Vect aver. CL # 3
IF 2 CHAN 1 STK LL of 0528+134.ICL001.3

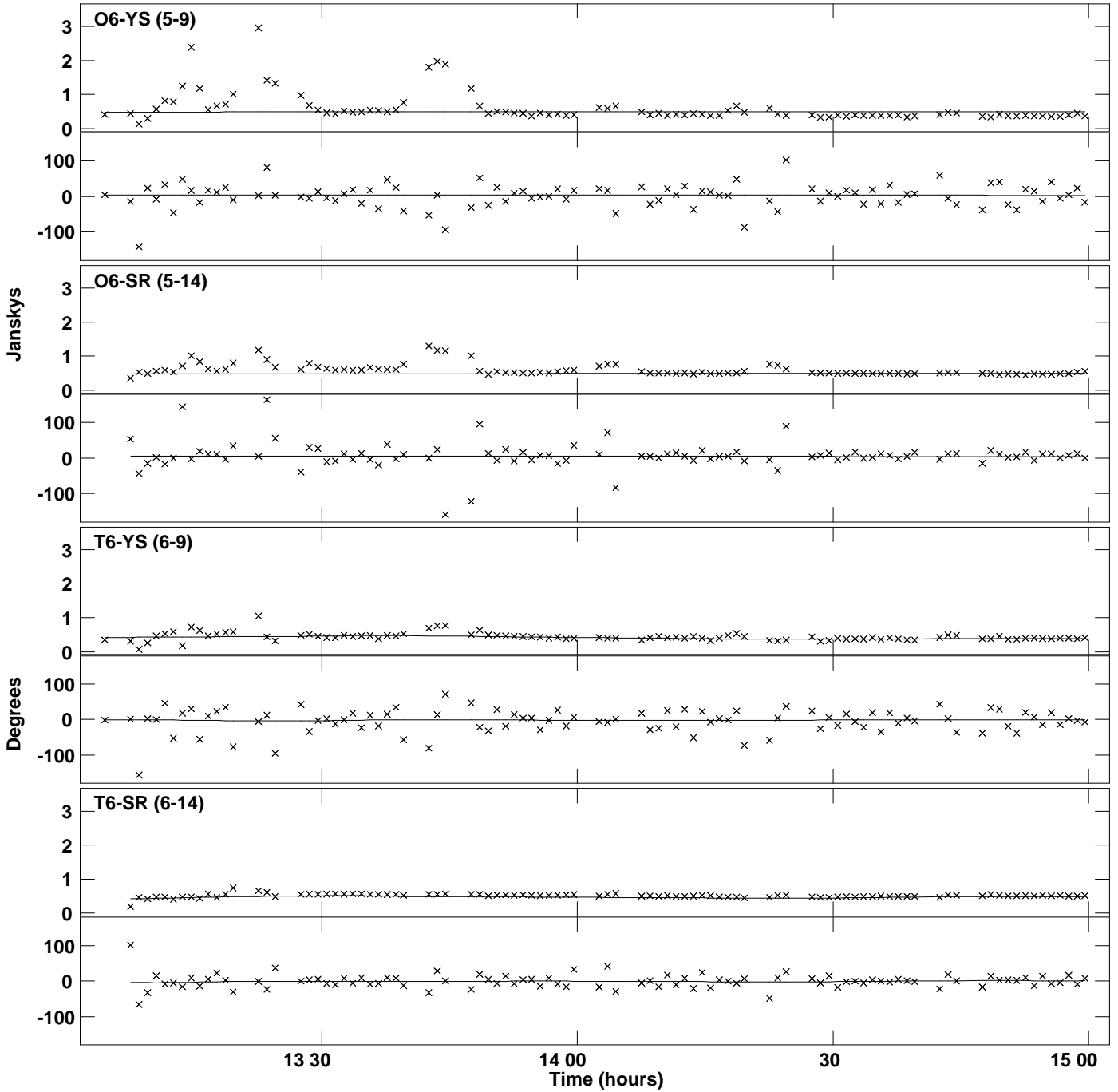

Plot file version 11 created 29-APR-2019 18:29:52
Amplitude and Phase vs Time for 0528+134.MULTI.1 Vect aver. CL # 3
IF 2 CHAN 1 STK LL of 0528+134.ICL001.3

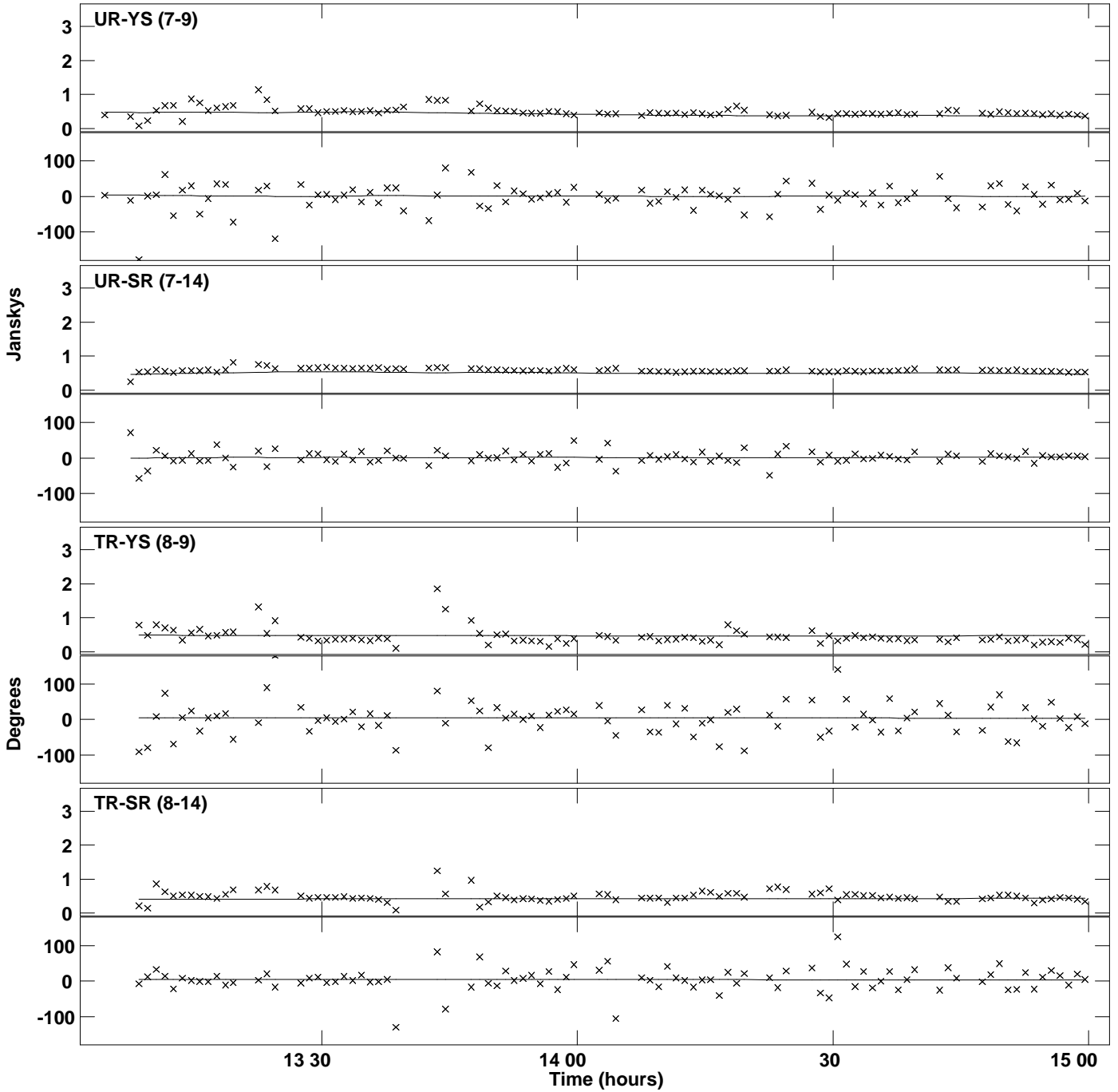

Plot file version 12 created 29-APR-2019 18:29:52
Amplitude and Phase vs Time for 0528+134.MULTI.1 Vect aver. CL # 3
IF 2 CHAN 1 STK LL of 0528+134.ICL001.3

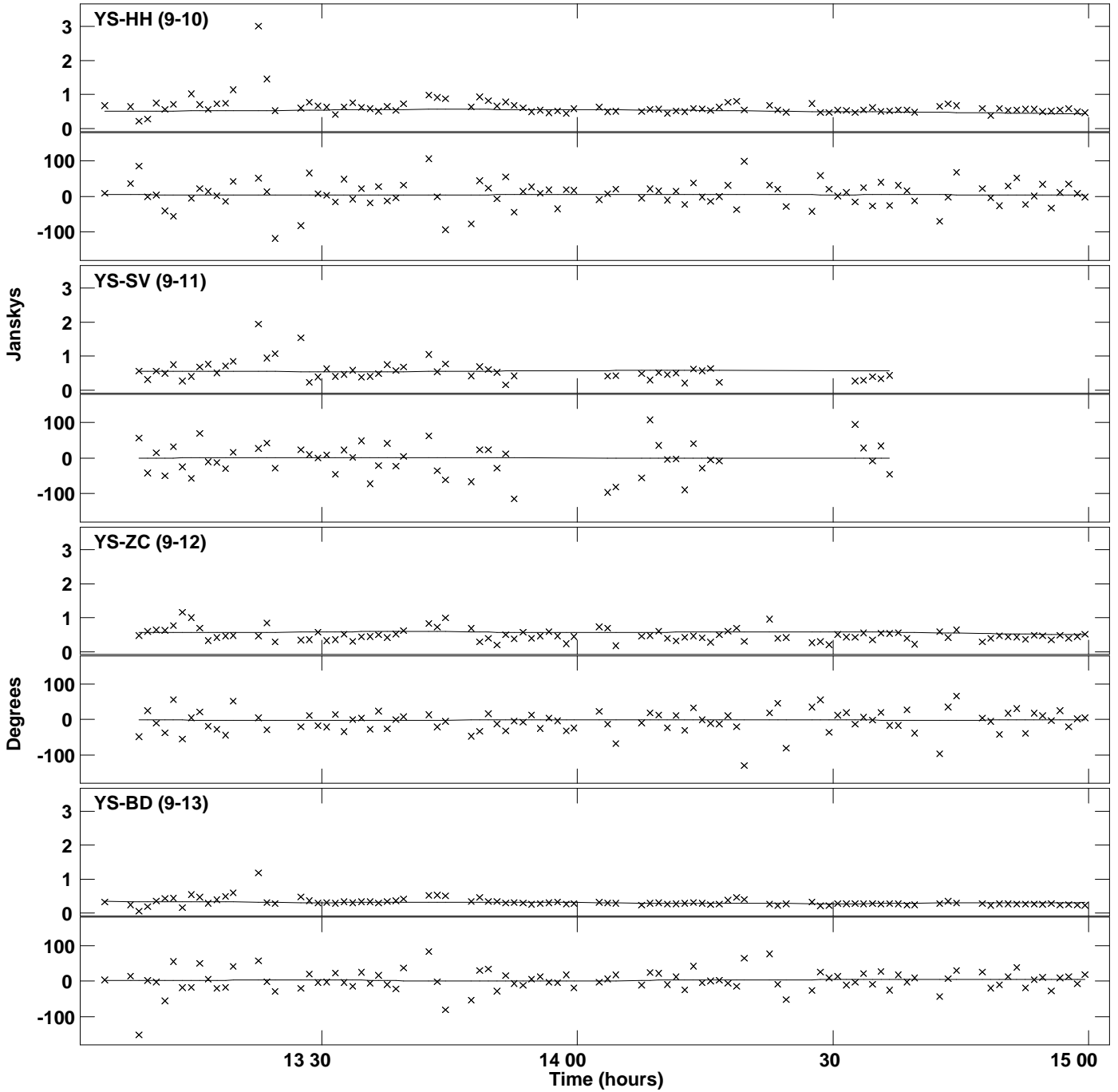

Plot file version 13 created 29-APR-2019 18:29:52
Amplitude and Phase vs Time for 0528+134.MULTI.1 Vect aver. CL # 3
IF 2 CHAN 1 STK LL of 0528+134.ICL001.3

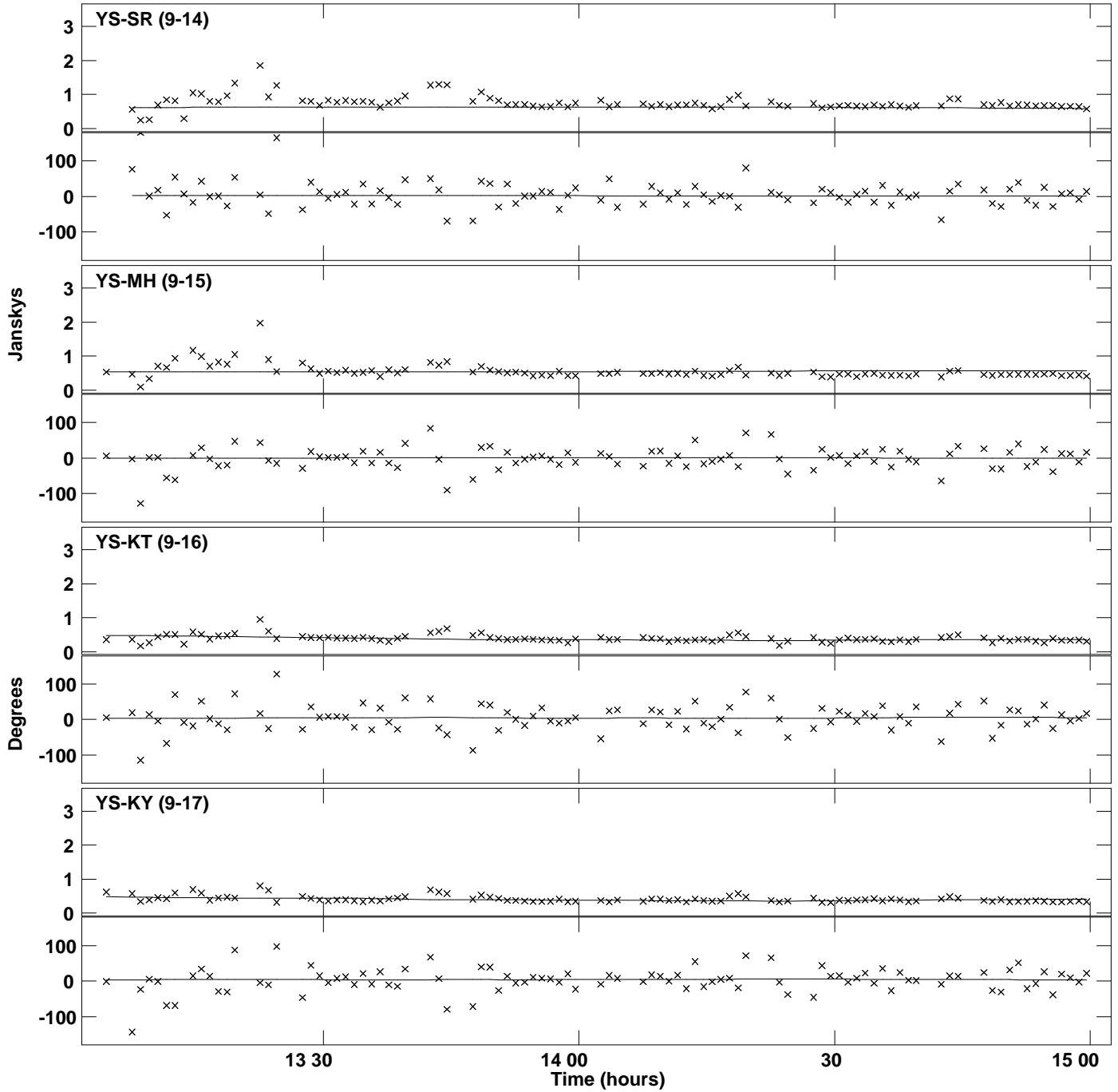

Plot file version 14 created 29-APR-2019 18:29:52
Amplitude and Phase vs Time for 0528+134.MULTI.1 Vect aver. CL # 3
IF 2 CHAN 1 STK LL of 0528+134.ICL001.3

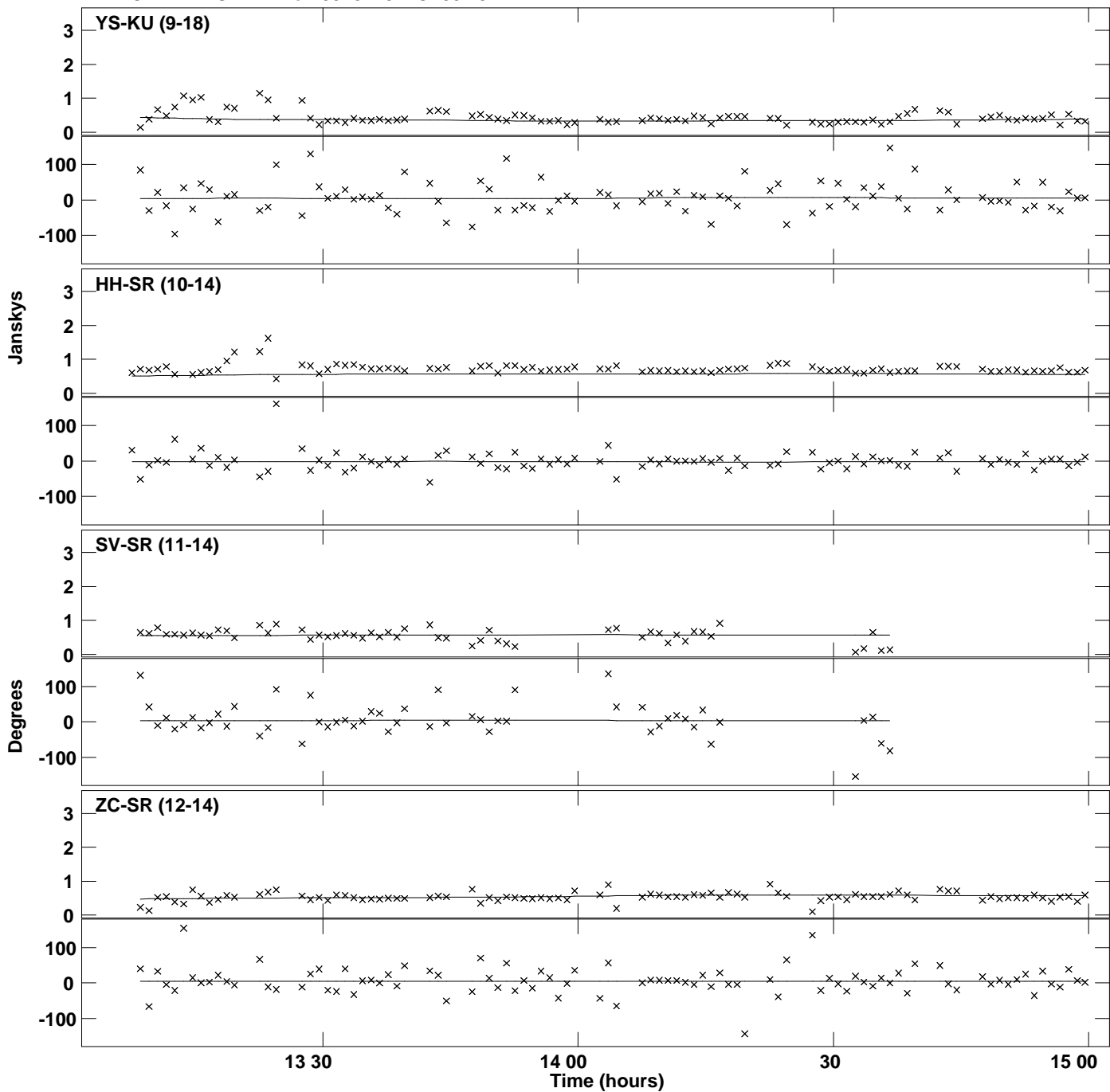

Plot file version 15 created 29-APR-2019 18:29:52
Amplitude and Phase vs Time for 0528+134.MULTI.1 Vect aver. CL # 3
IF 2 CHAN 1 STK LL of 0528+134.ICL001.3

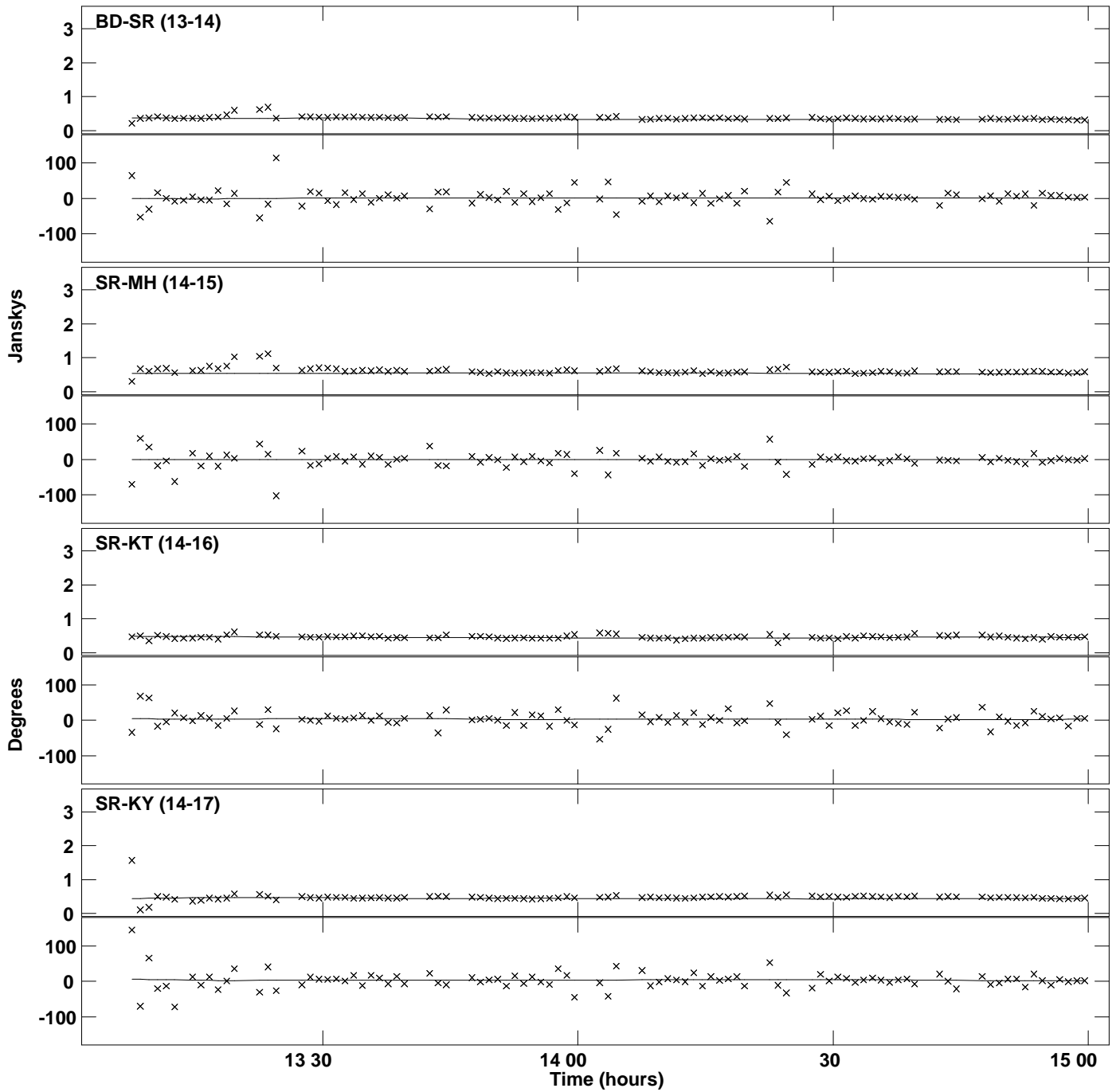

Plot file version 16 created 29-APR-2019 18:29:52
Amplitude and Phase vs Time for 0528+134.MULTI.1 Vect aver. CL # 3
IF 2 CHAN 1 STK LL of 0528+134.ICL001.3

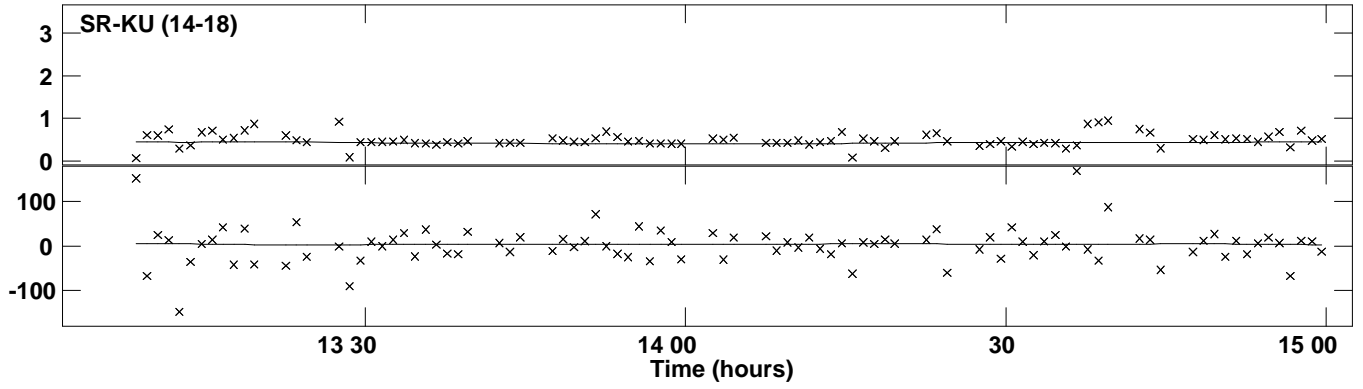

Plot file version 17 created 29-APR-2019 18:29:55
Amplitude and Phase vs Time for 0528+134.MULTI.1 Vect aver. CL # 3
IF 3 CHAN 1 STK LL of 0528+134.ICL001.3

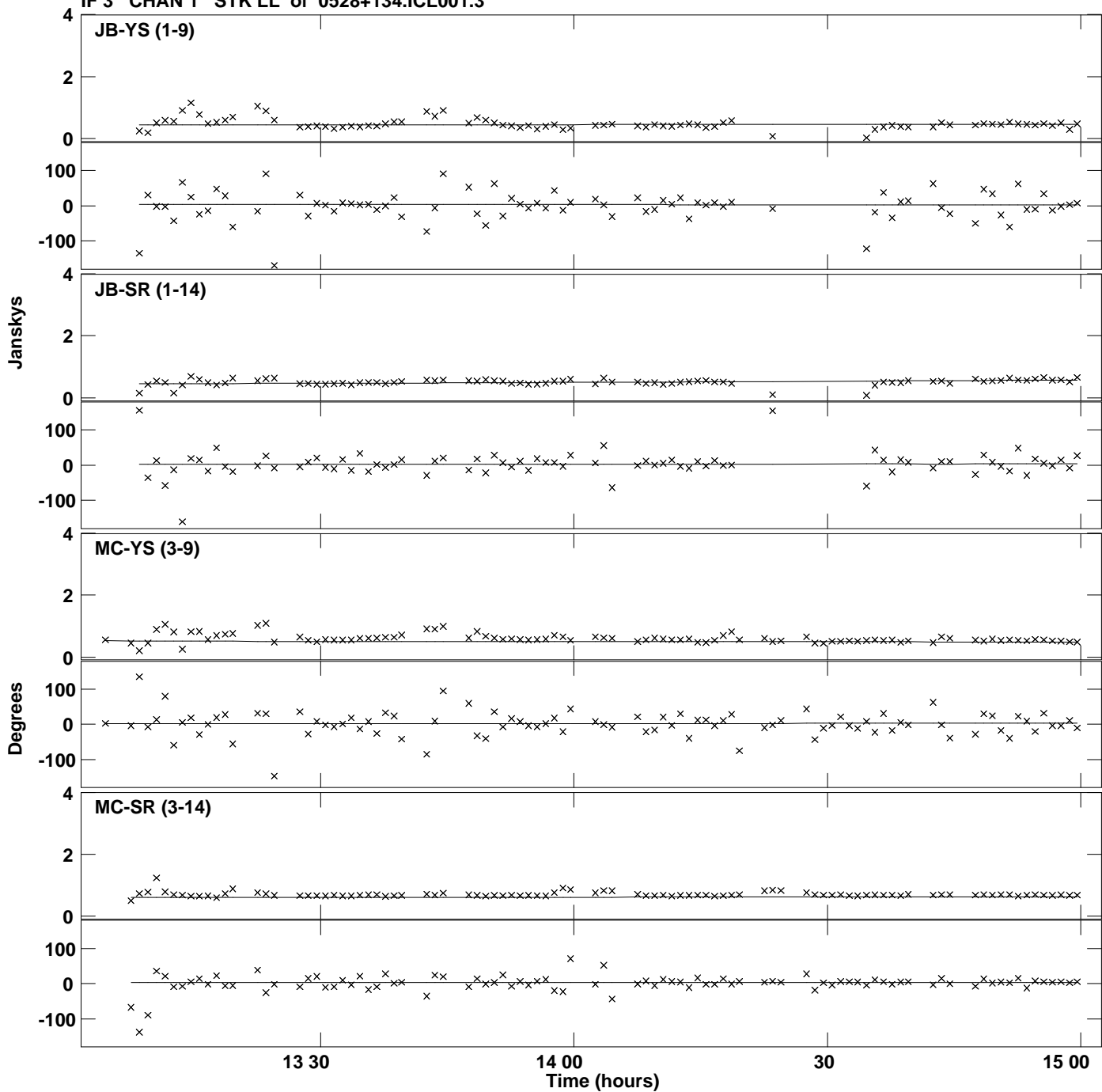

Plot file version 18 created 29-APR-2019 18:29:55
Amplitude andPhase vs Time for 0528+134.MULTI.1 Vect aver. CL # 3
IF 3 CHAN 1 STK LL of 0528+134.ICL001.3

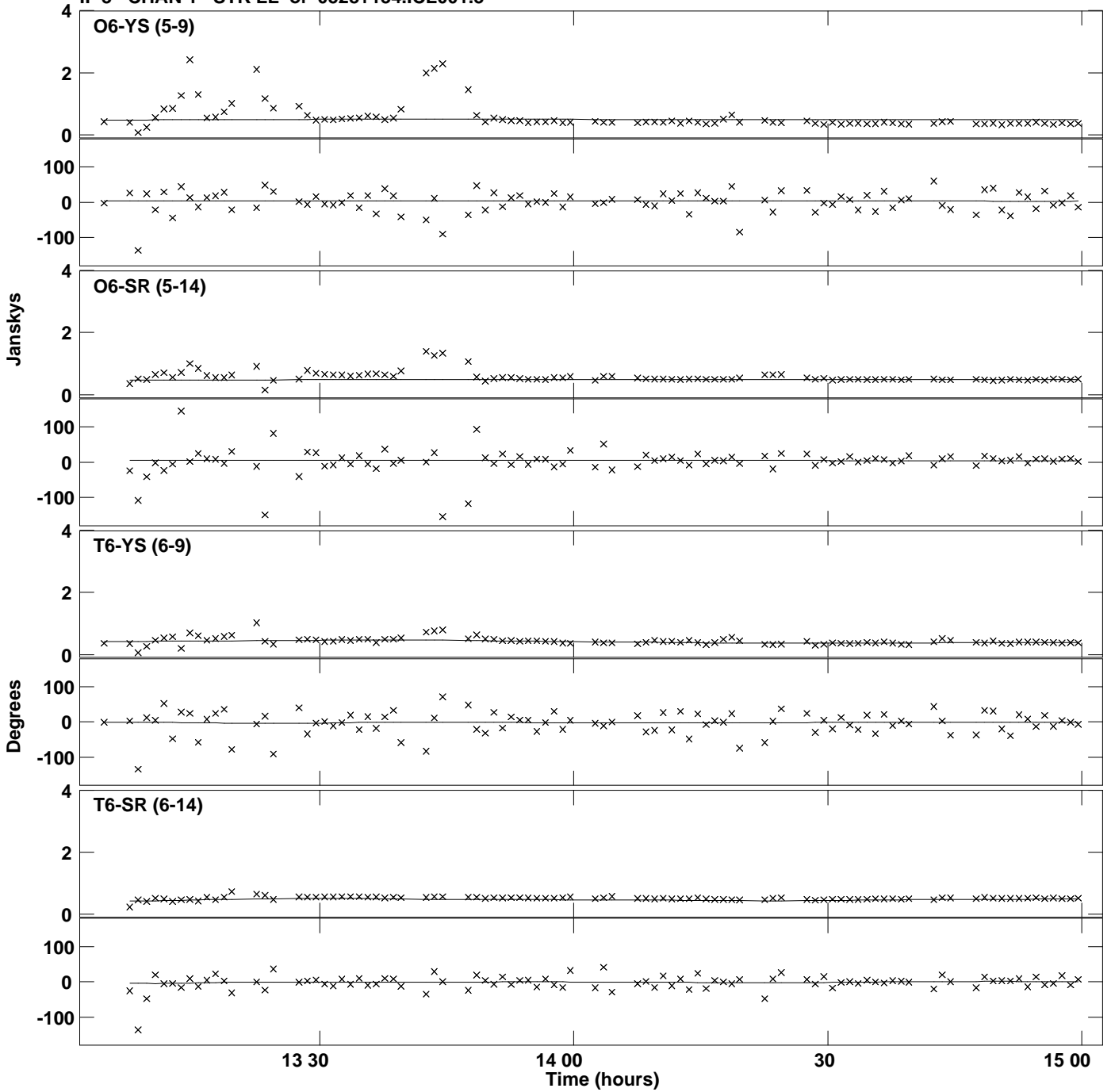

Plot file version 19 created 29-APR-2019 18:29:55
Amplitude and Phase vs Time for 0528+134.MULTI.1 Vect aver. CL # 3
IF 3 CHAN 1 STK LL of 0528+134.ICL001.3

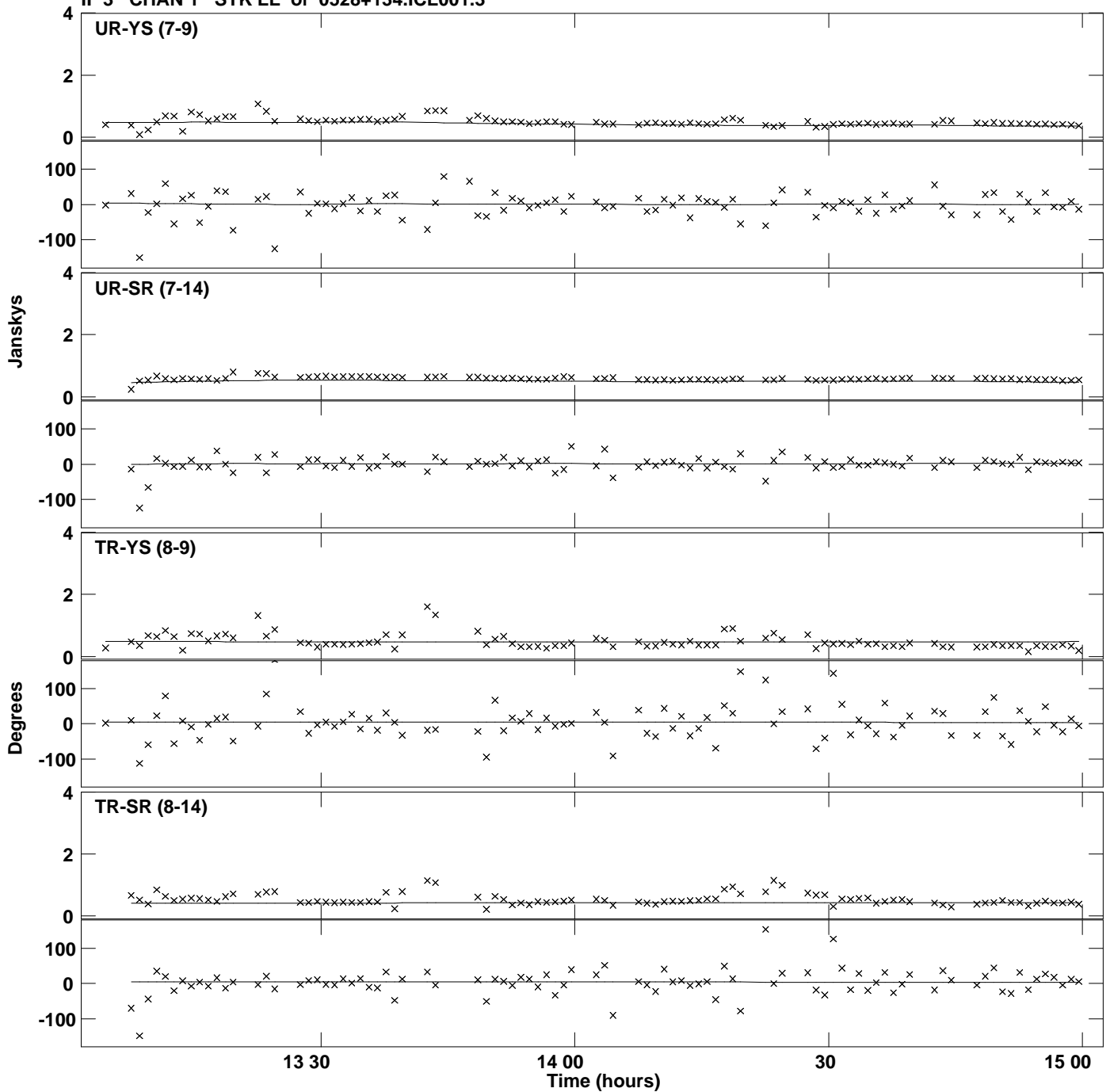

Plot file version 20 created 29-APR-2019 18:29:55
Amplitude andPhase vs Time for 0528+134.MULTI.1 Vect aver. CL # 3
IF 3 CHAN 1 STK LL of 0528+134.ICL001.3

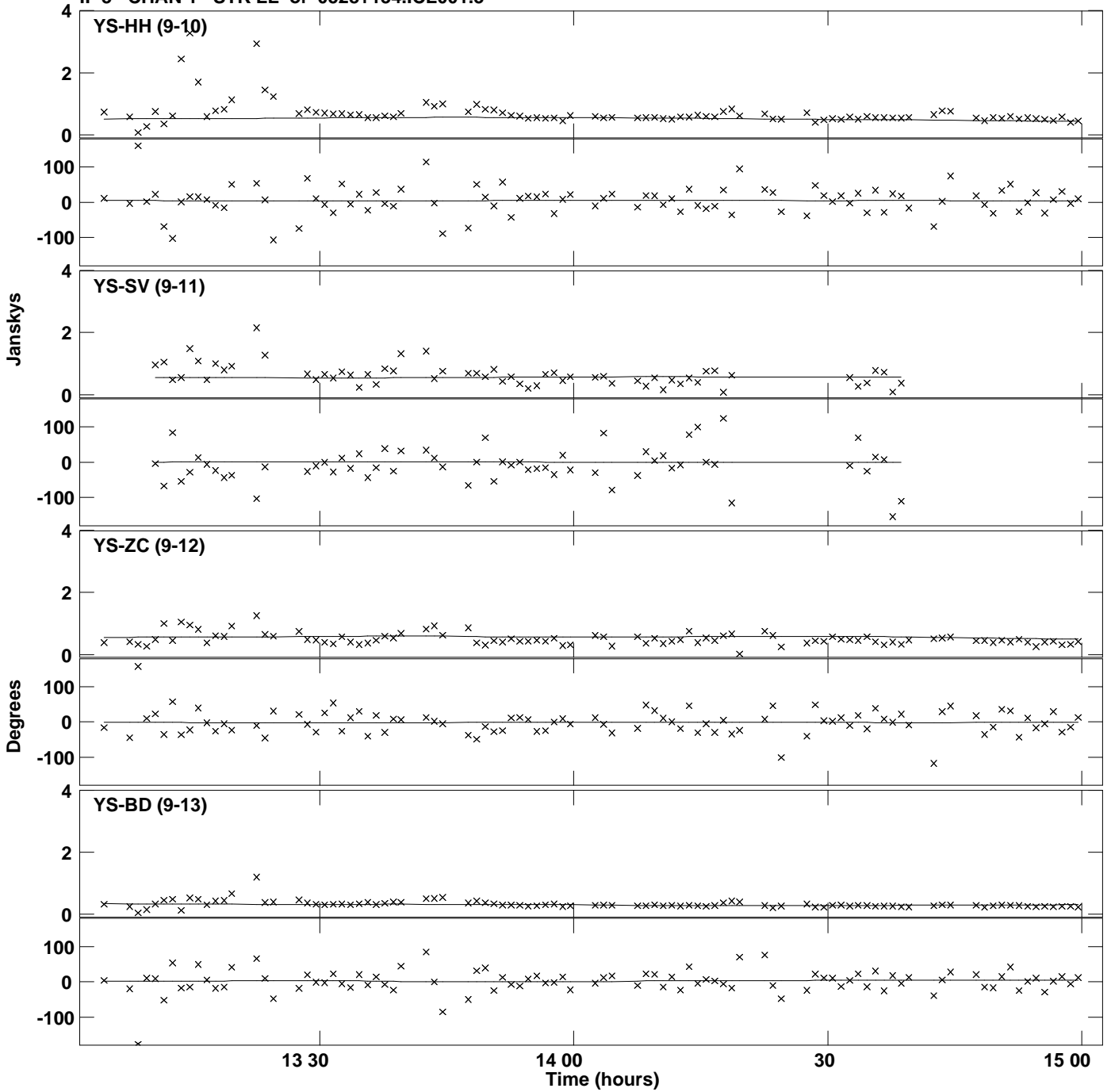

Plot file version 21 created 29-APR-2019 18:29:55
Amplitude andPhase vs Time for 0528+134.MULTI.1 Vect aver. CL # 3
IF 3 CHAN 1 STK LL of 0528+134.ICL001.3

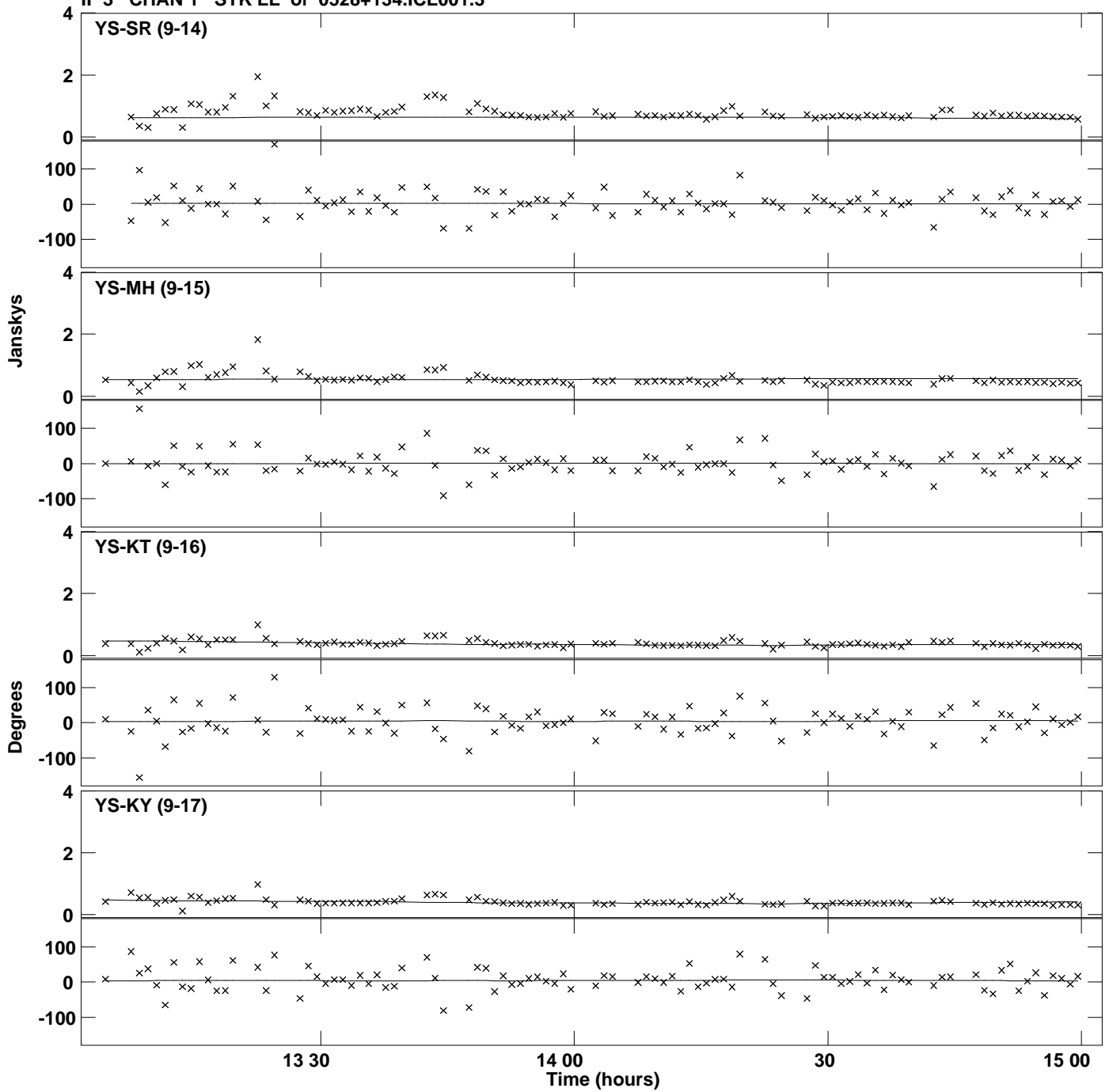

Plot file version 22 created 29-APR-2019 18:29:55
Amplitude andPhase vs Time for 0528+134.MULTI.1 Vect aver. CL # 3
IF 3 CHAN 1 STK LL of 0528+134.ICL001.3

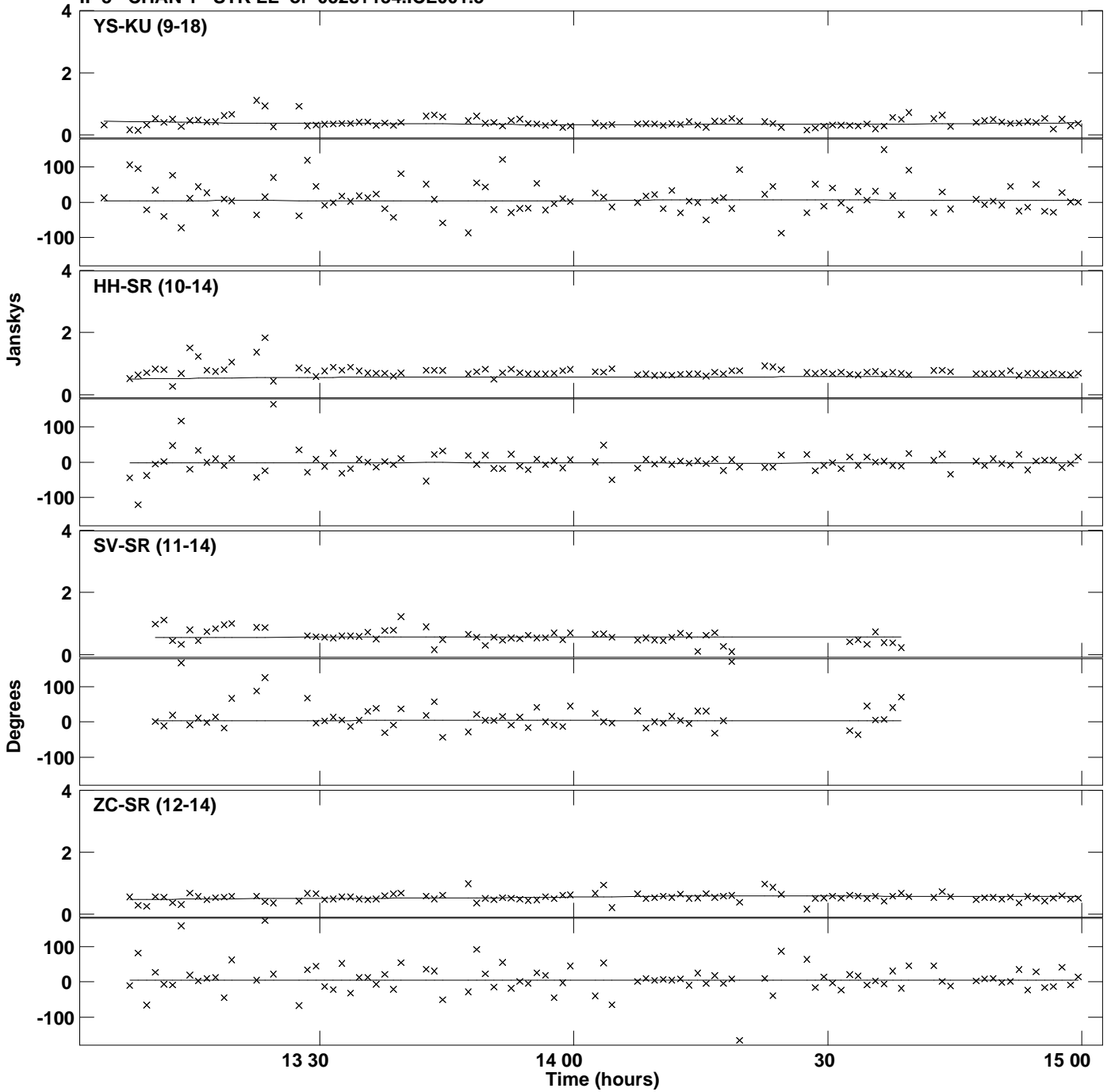

Plot file version 23 created 29-APR-2019 18:29:55
Amplitude and Phase vs Time for 0528+134.MULTI.1 Vect aver. CL # 3
IF 3 CHAN 1 STK LL of 0528+134.ICL001.3

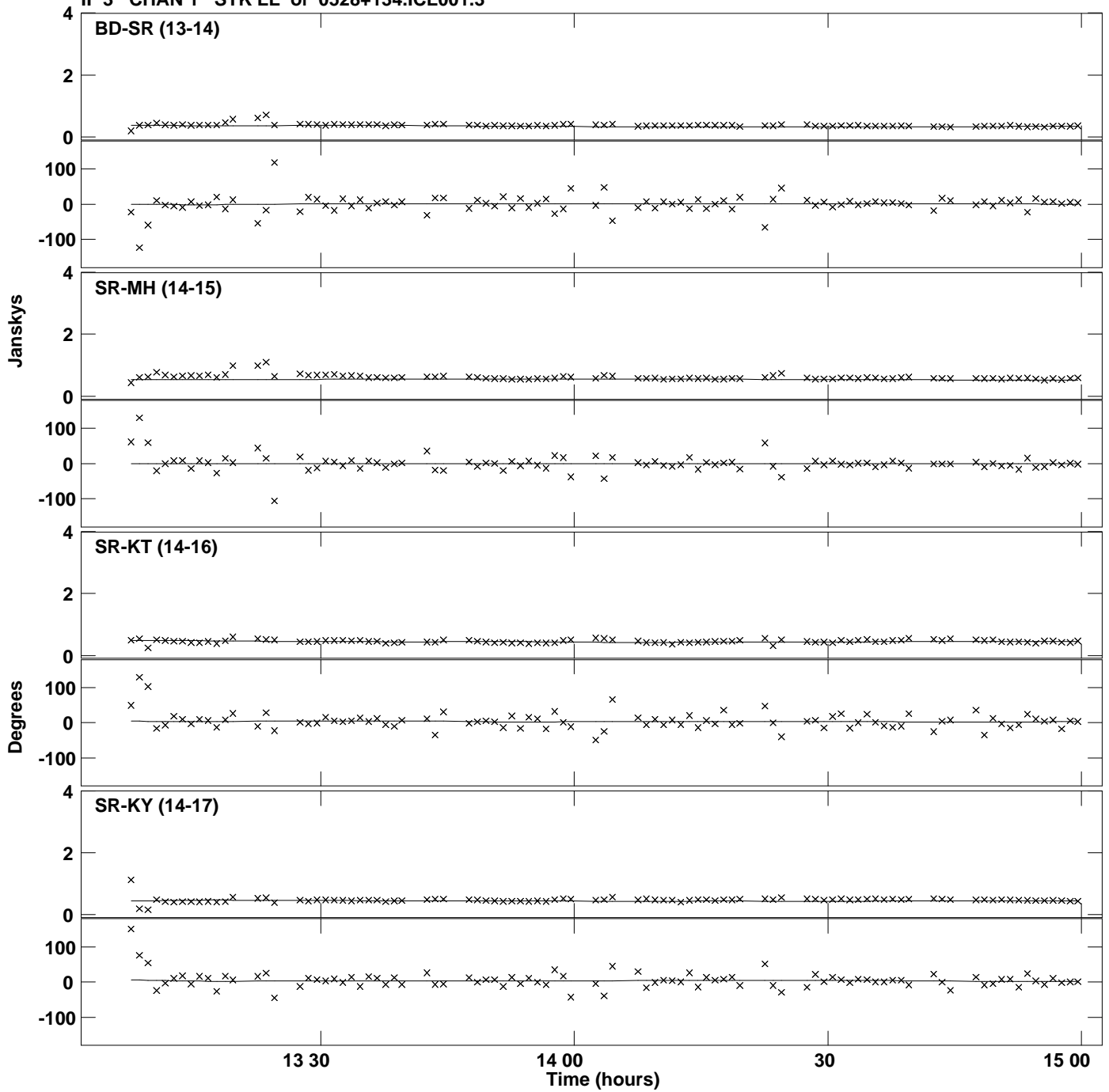

PLot file version 24 created 29-APR-2019 18:29:55
Amplitude andPhase vs Time for 0528+134.MULTI.1 Vect aver. CL # 3
IF 3 CHAN 1 STK LL of 0528+134.ICL001.3

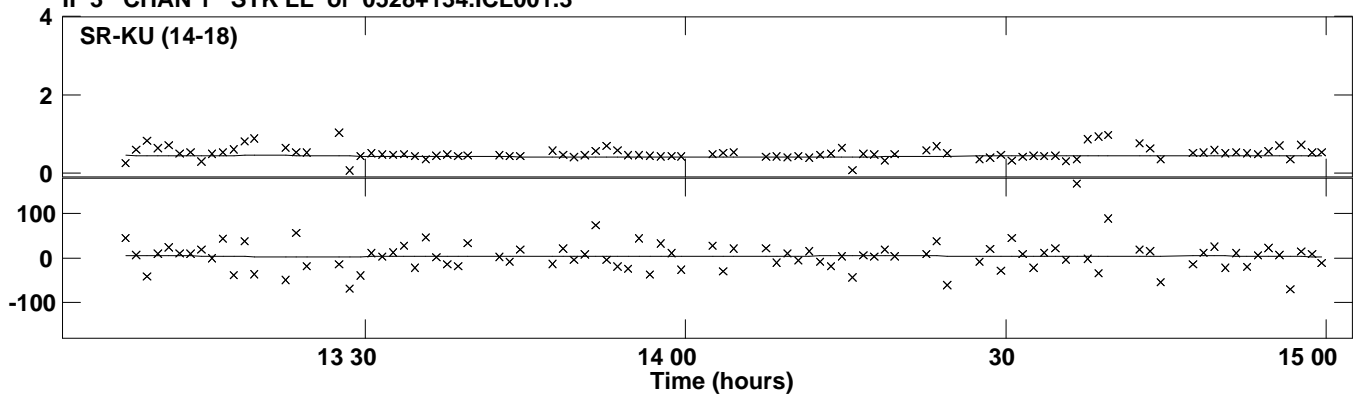

Plot file version 25 created 29-APR-2019 18:29:57
Amplitude andPhase vs Time for 0528+134.MULTI.1 Vect aver. CL # 3
IF 4 CHAN 1 STK LL of 0528+134.ICL001.3

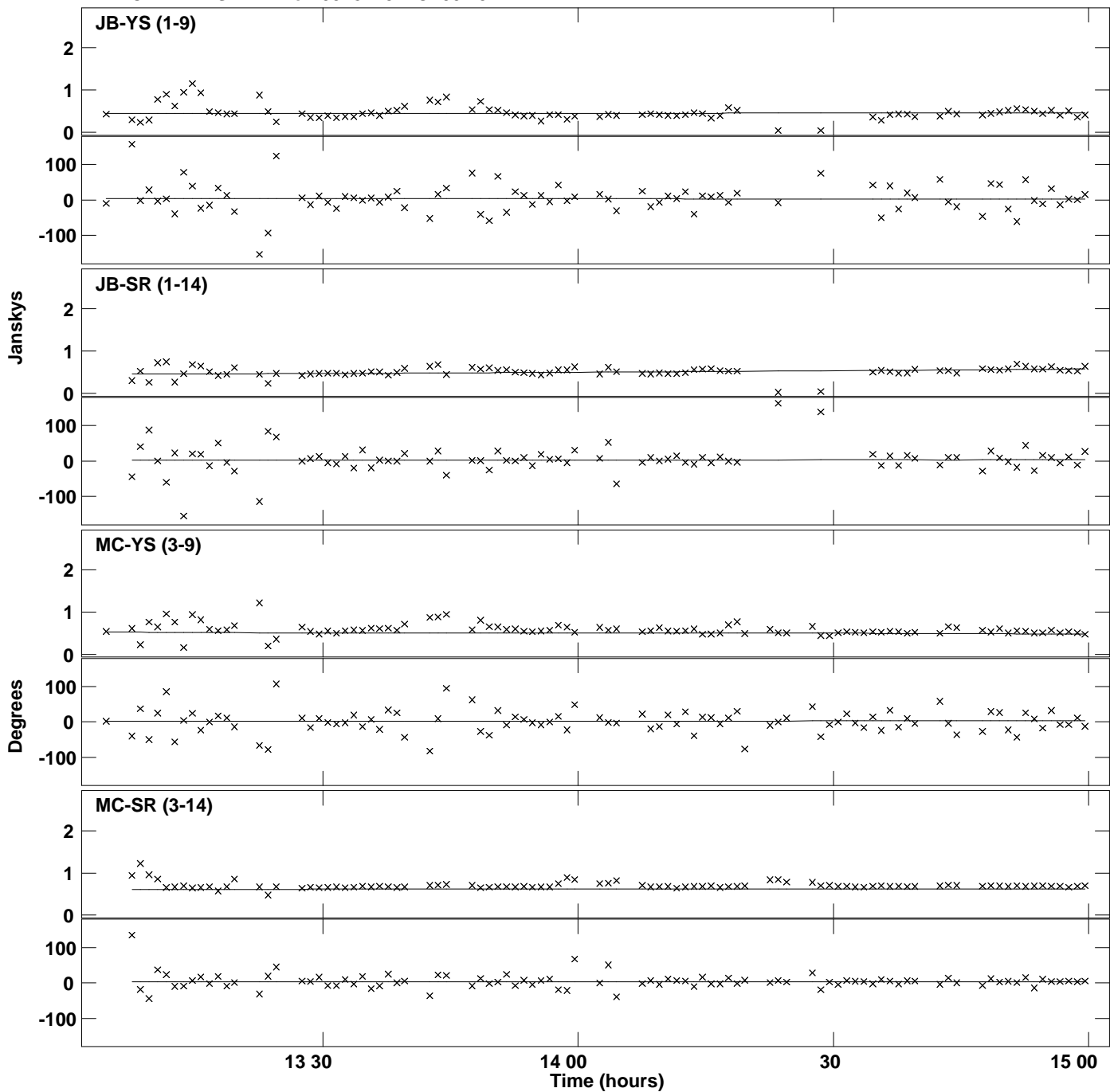

PLot file version 26 created 29-APR-2019 18:29:57
Amplitude andPhase vs Time for 0528+134.MULTI.1 Vect aver. CL # 3
IF 4 CHAN 1 STK LL of 0528+134.ICL001.3

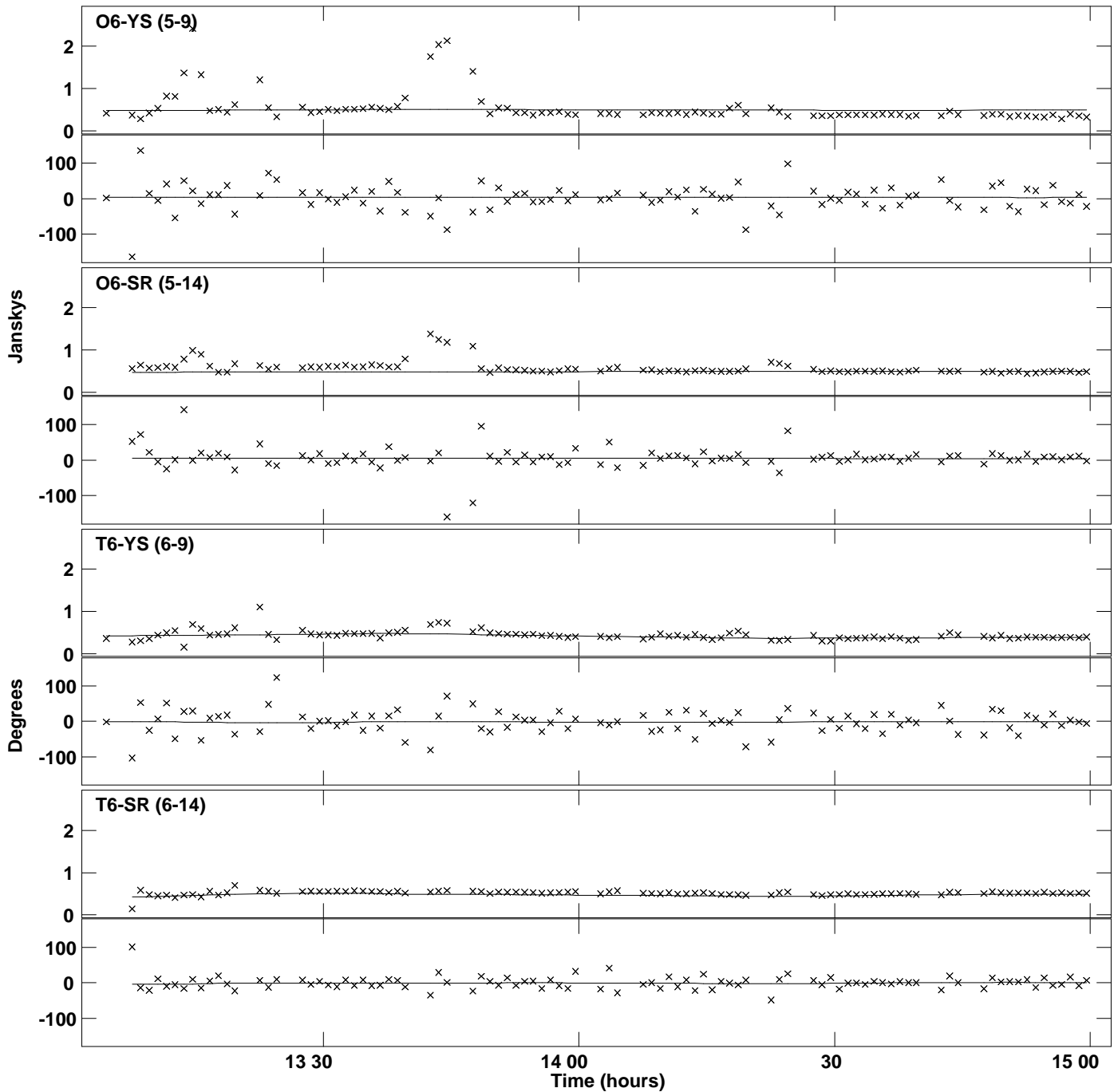

PLot file version 27 created 29-APR-2019 18:29:57
Amplitude andPhase vs Time for 0528+134.MULTI.1 Vect aver. CL # 3
IF 4 CHAN 1 STK LL of 0528+134.ICL001.3

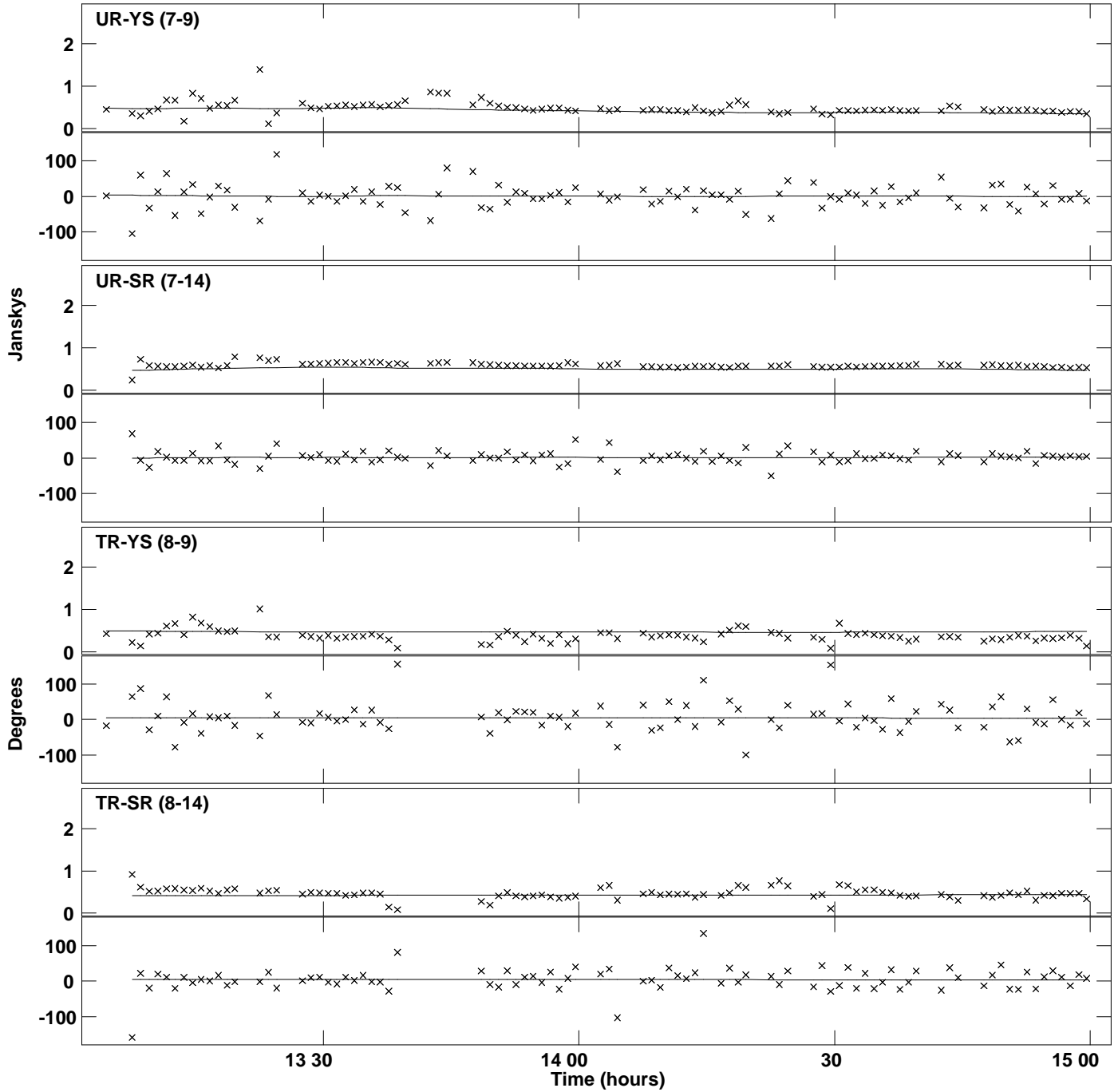

Plot file version 28 created 29-APR-2019 18:29:57
Amplitude and Phase vs Time for 0528+134.MULTI.1 Vect aver. CL # 3
IF 4 CHAN 1 STK LL of 0528+134.ICL001.3

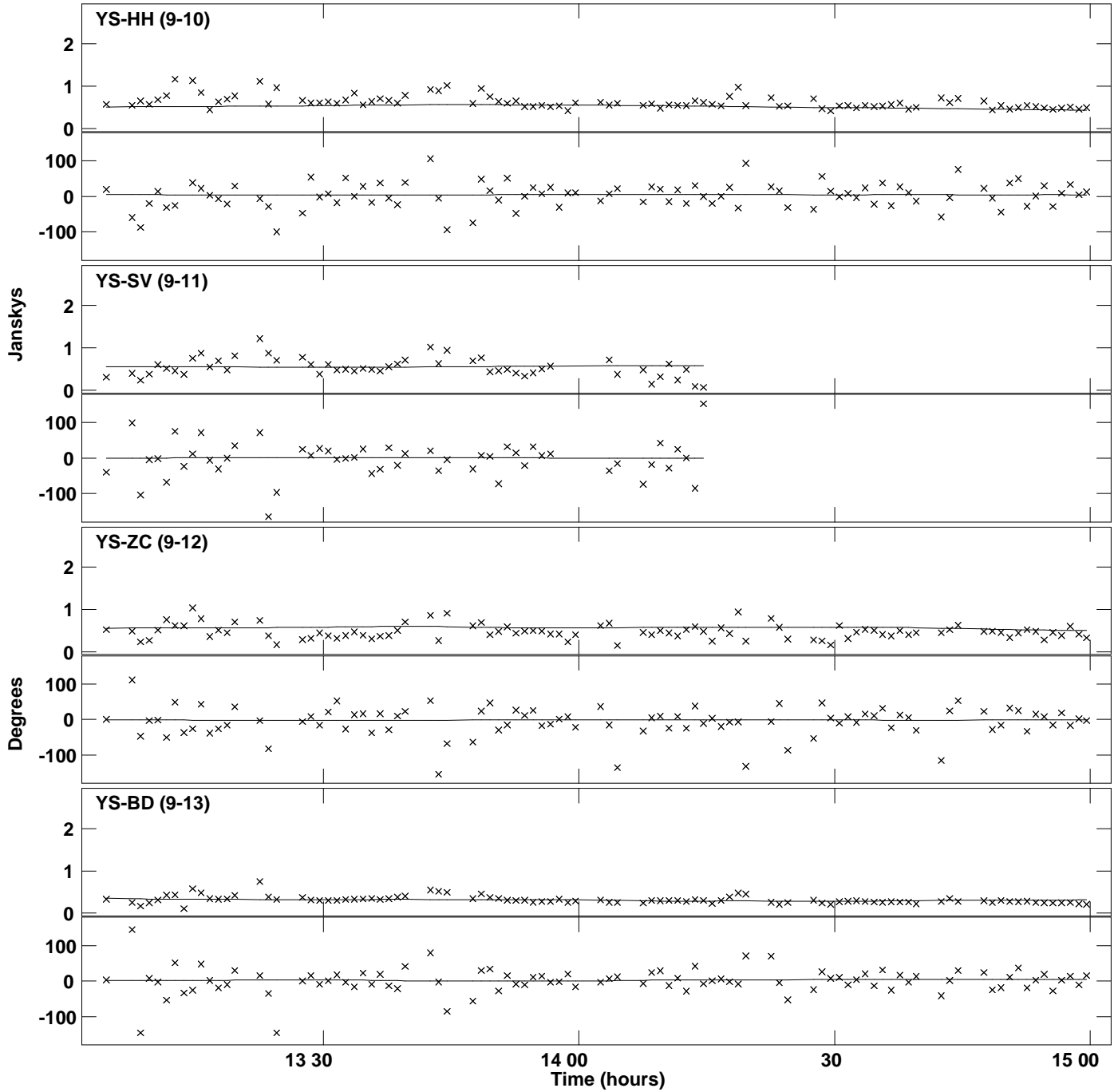

Plot file version 29 created 29-APR-2019 18:29:57
Amplitude andPhase vs Time for 0528+134.MULTI.1 Vect aver. CL # 3
IF 4 CHAN 1 STK LL of 0528+134.ICL001.3

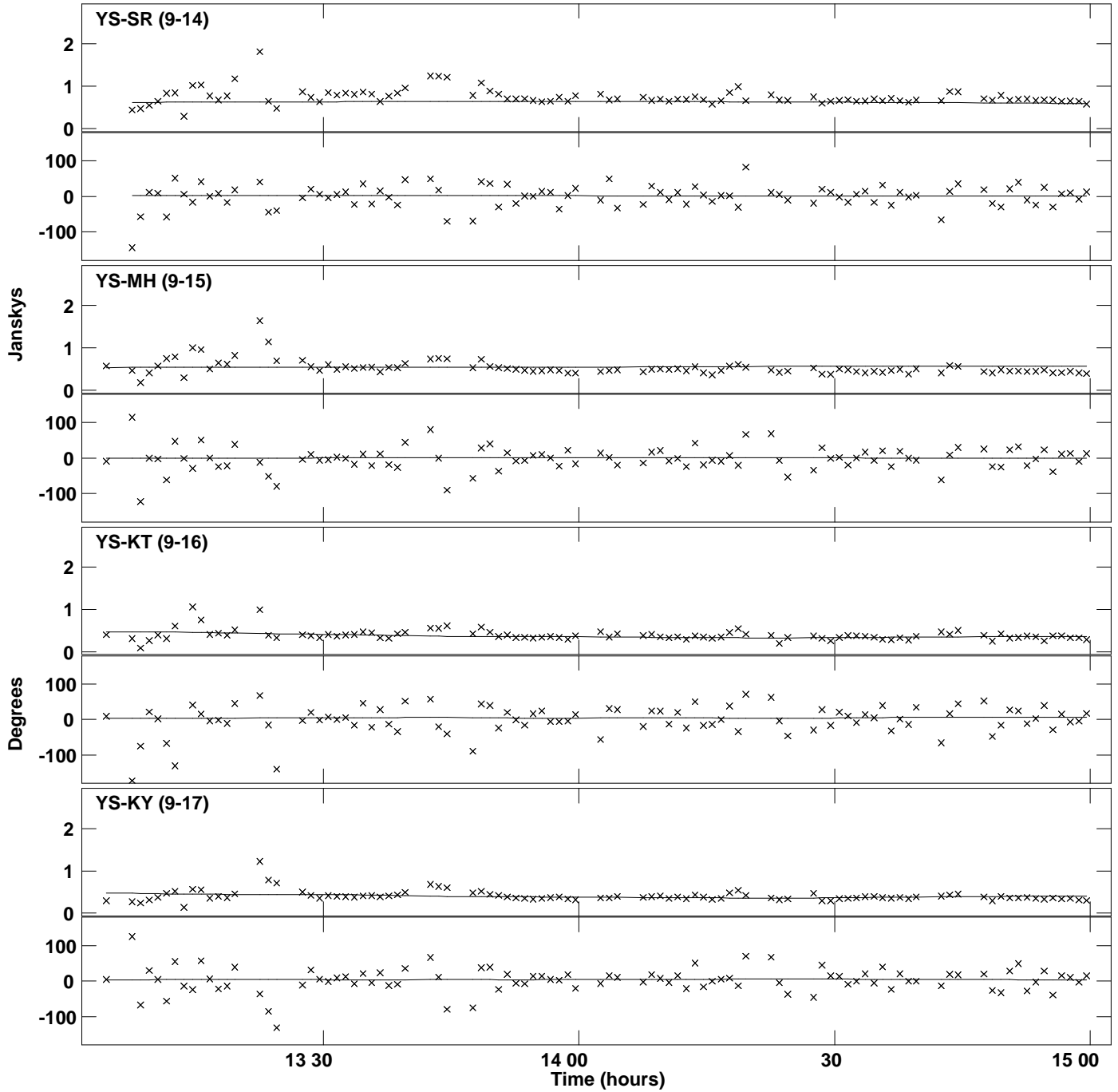

Plot file version 30 created 29-APR-2019 18:29:57
Amplitude and Phase vs Time for 0528+134.MULTI.1 Vect aver. CL # 3
IF 4 CHAN 1 STK LL of 0528+134.ICL001.3

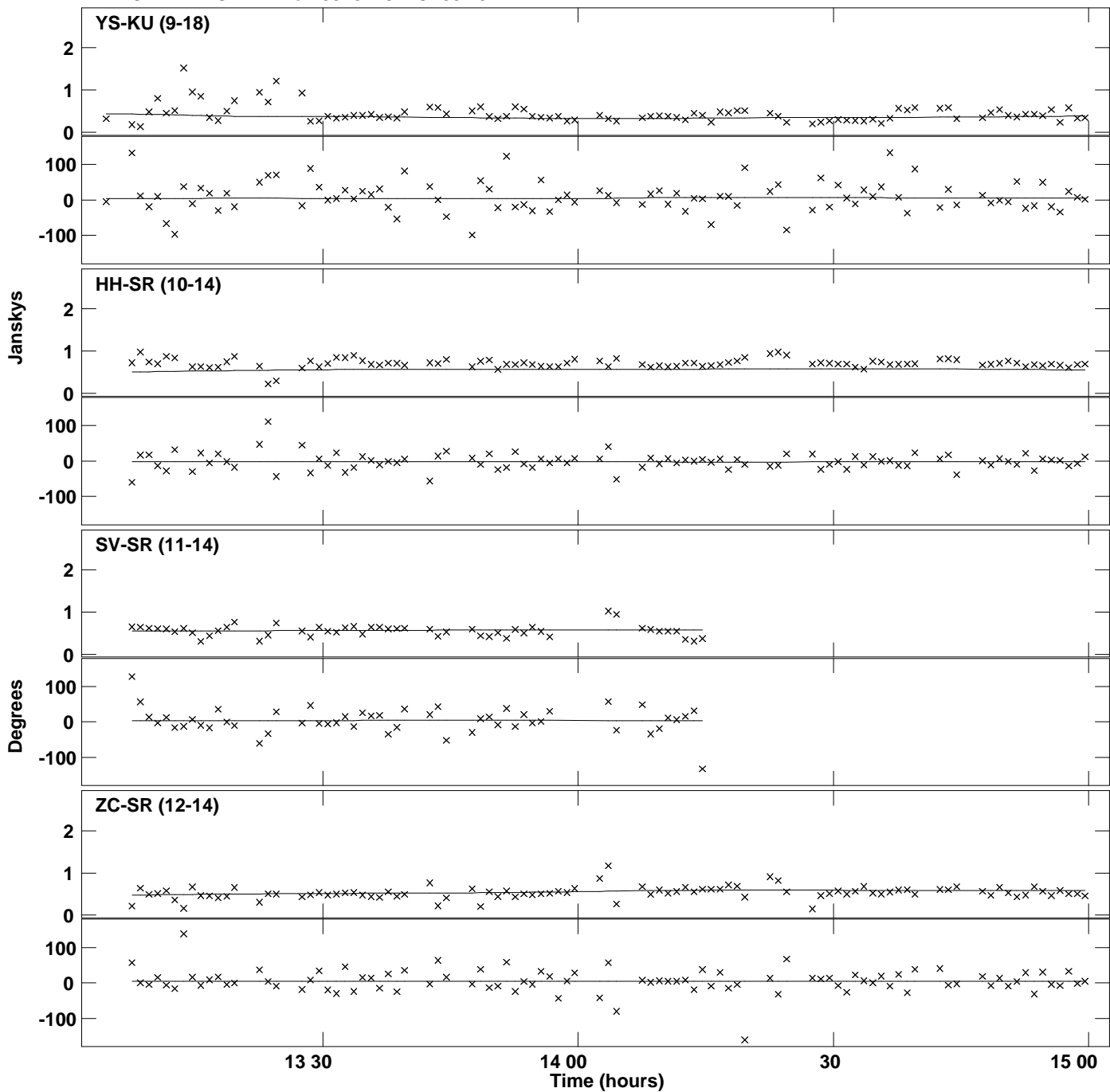

Plot file version 31 created 29-APR-2019 18:29:57
Amplitude and Phase vs Time for 0528+134.MULTI.1 Vect aver. CL # 3
IF 4 CHAN 1 STK LL of 0528+134.ICL001.3

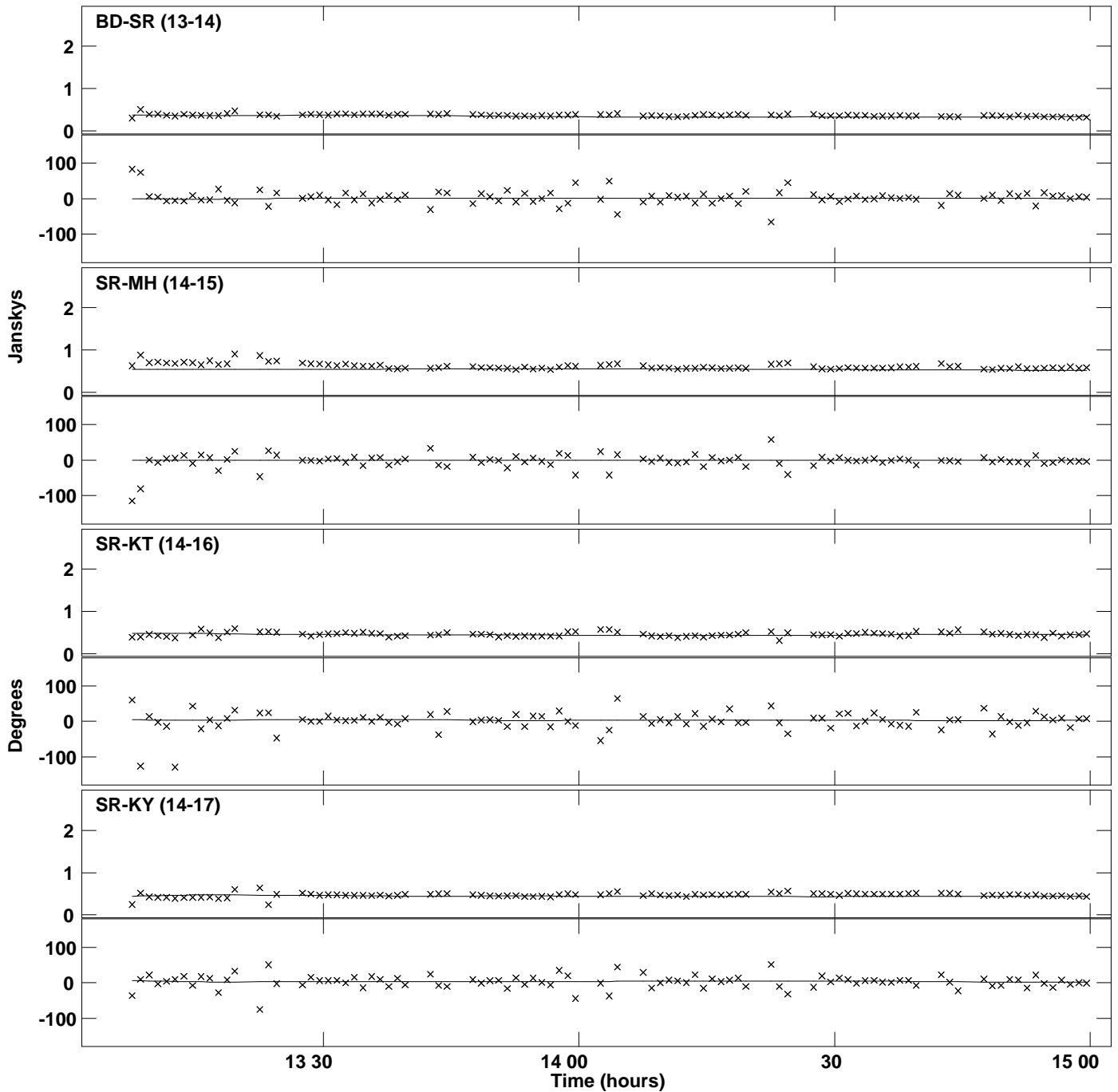

PLot file version 32 created 29-APR-2019 18:29:57
Amplitude andPhase vs Time for 0528+134.MULTI.1 Vect aver. CL # 3
IF 4 CHAN 1 STK LL of 0528+134.ICL001.3

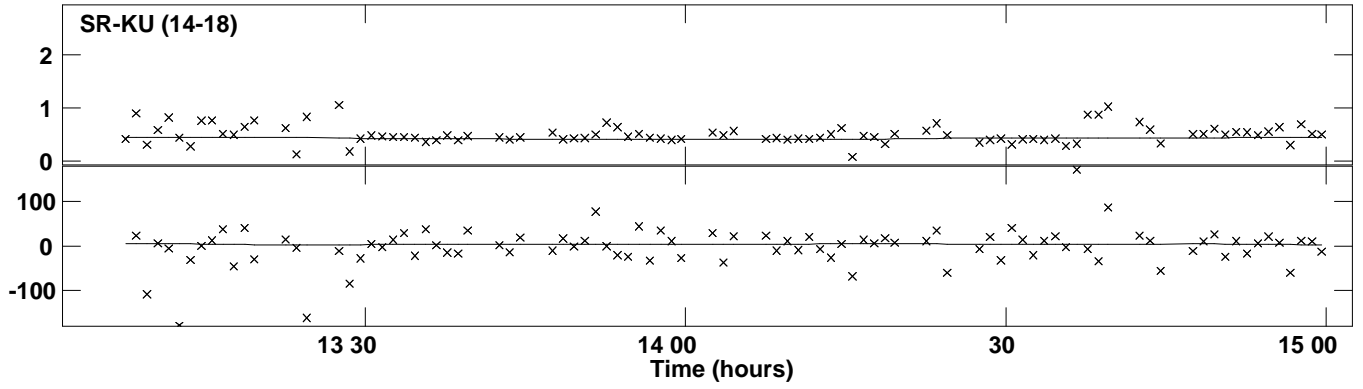

Plot file version 33 created 29-APR-2019 18:30:00
Amplitude andPhase vs Time for 0528+134.MULTI.1 Vect aver. CL # 3
IF 5 CHAN 1 STK LL of 0528+134.ICL001.3

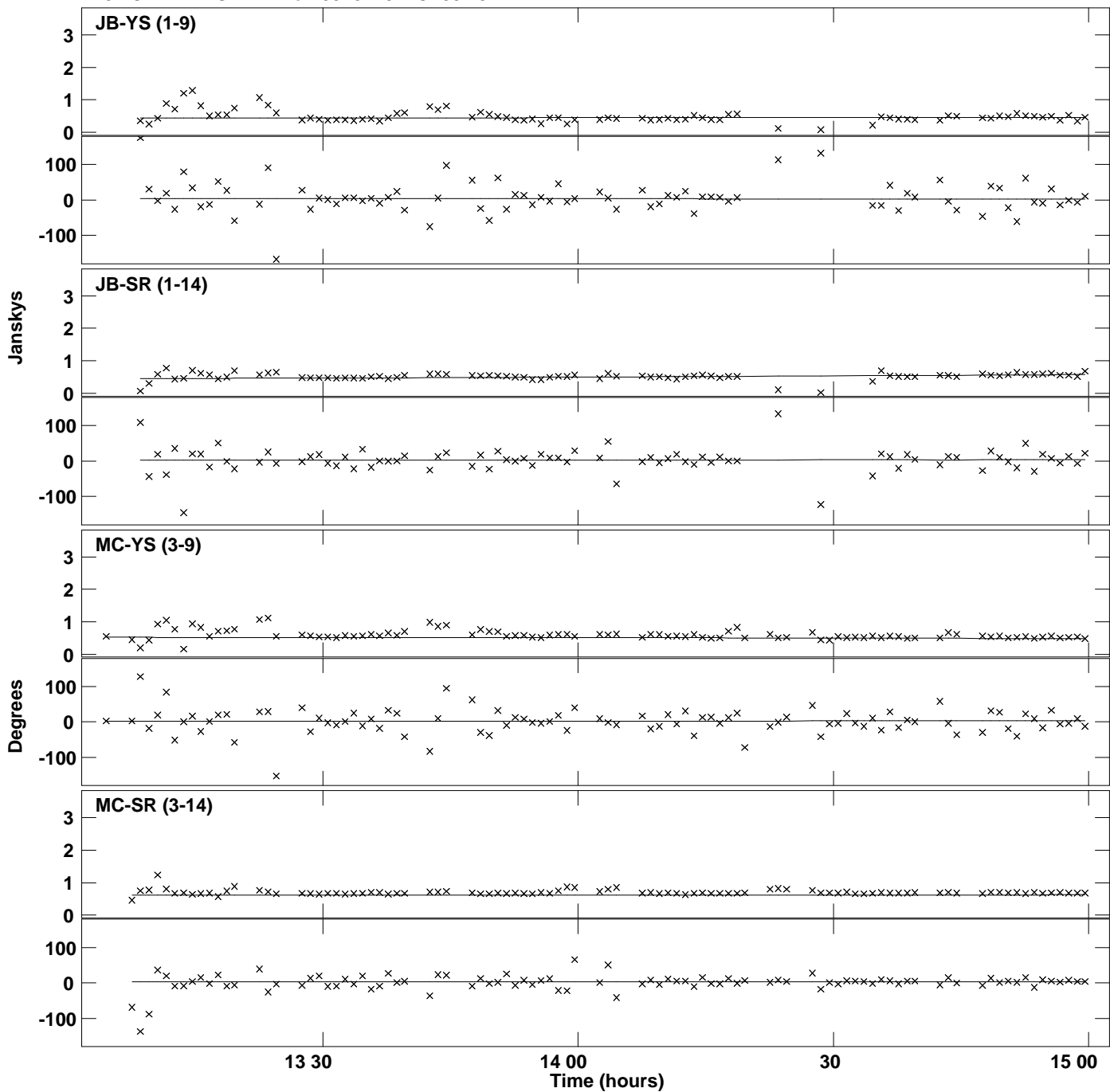

PLot file version 34 created 29-APR-2019 18:30:00
Amplitude andPhase vs Time for 0528+134.MULTI.1 Vect aver. CL # 3
IF 5 CHAN 1 STK LL of 0528+134.ICL001.3

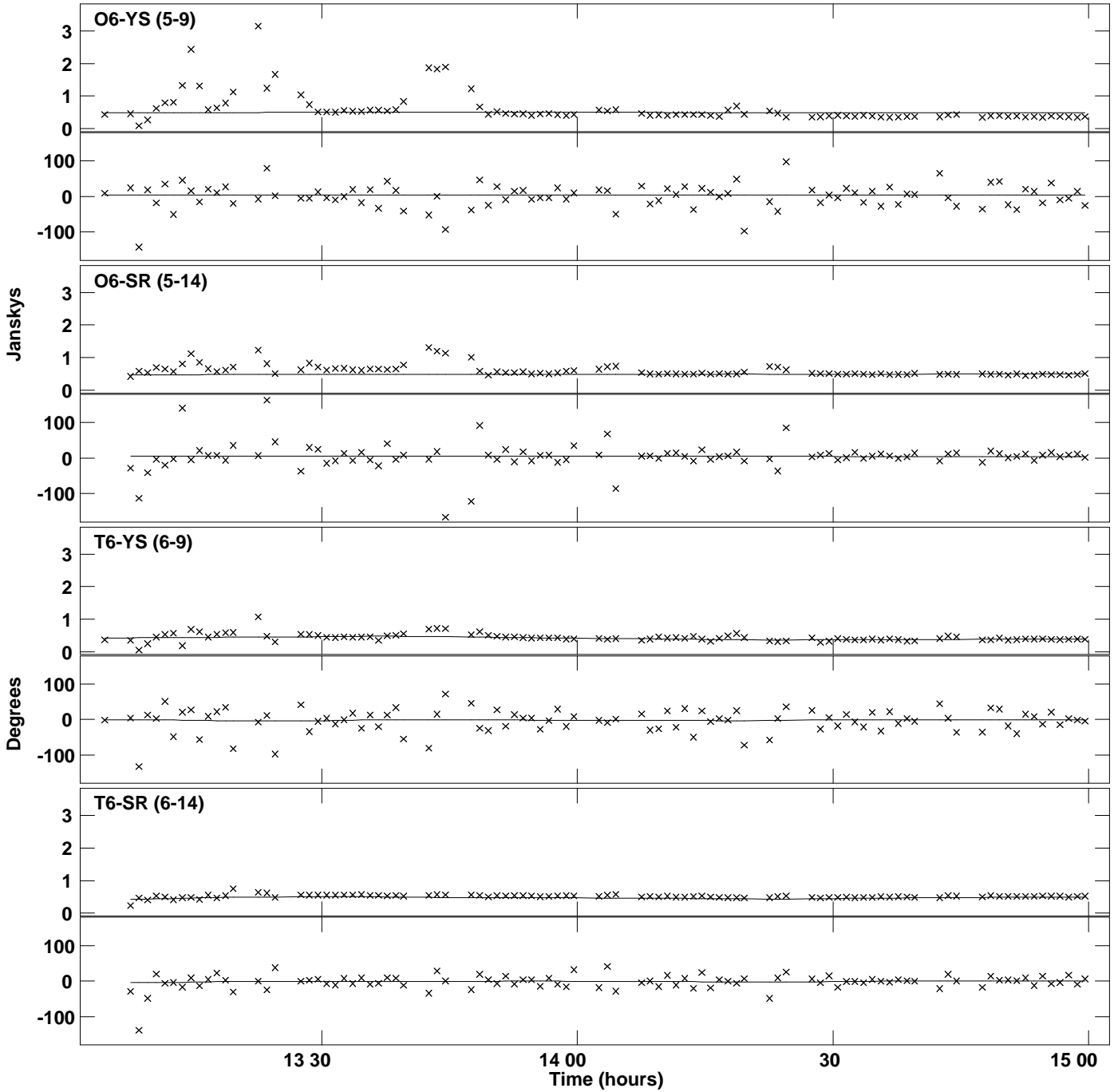

Plot file version 35 created 29-APR-2019 18:30:00
Amplitude andPhase vs Time for 0528+134.MULTI.1 Vect aver. CL # 3
IF 5 CHAN 1 STK LL of 0528+134.ICL001.3

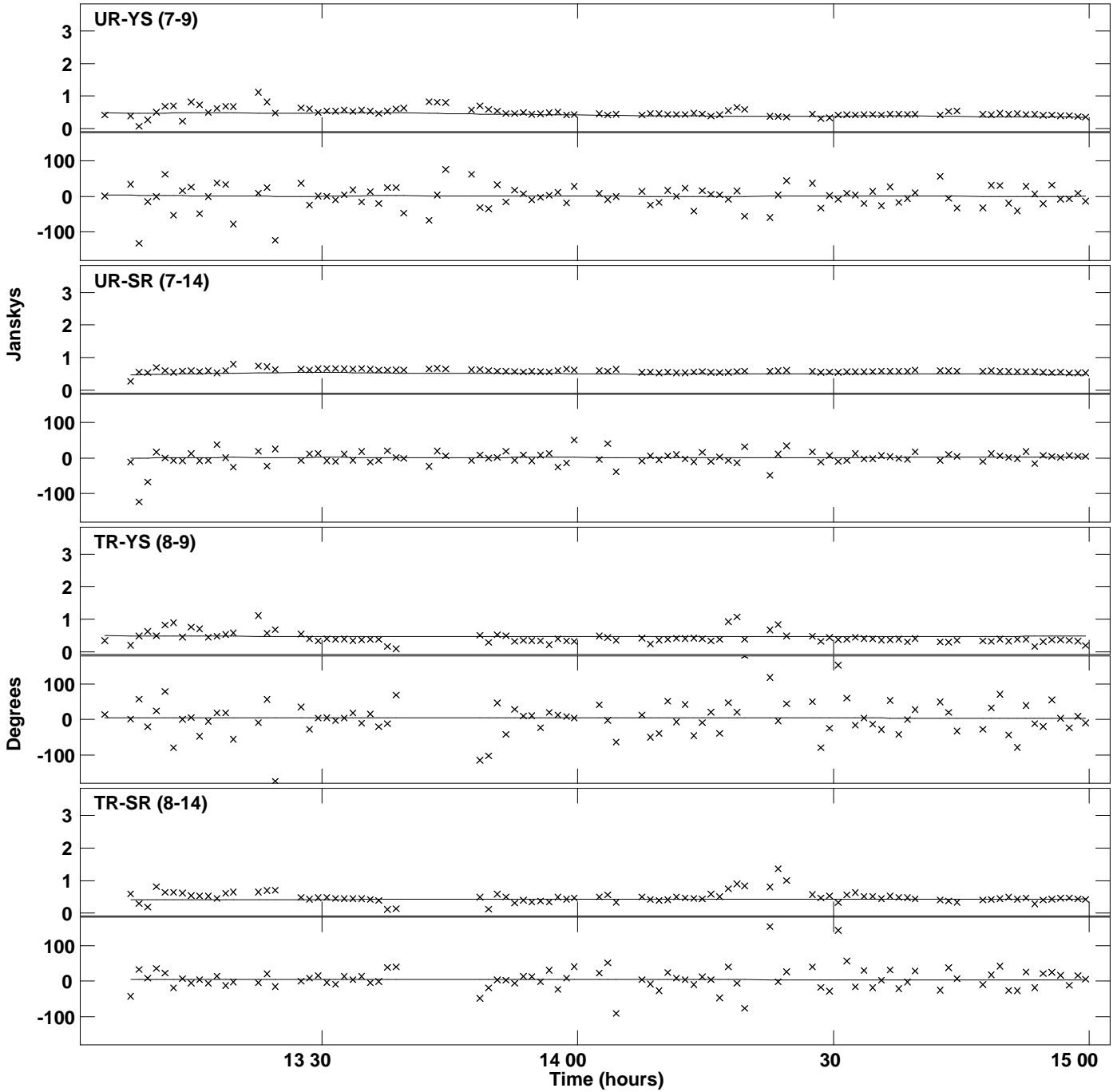

Plot file version 36 created 29-APR-2019 18:30:00
Amplitude andPhase vs Time for 0528+134.MULTI.1 Vect aver. CL # 3
IF 5 CHAN 1 STK LL of 0528+134.ICL001.3

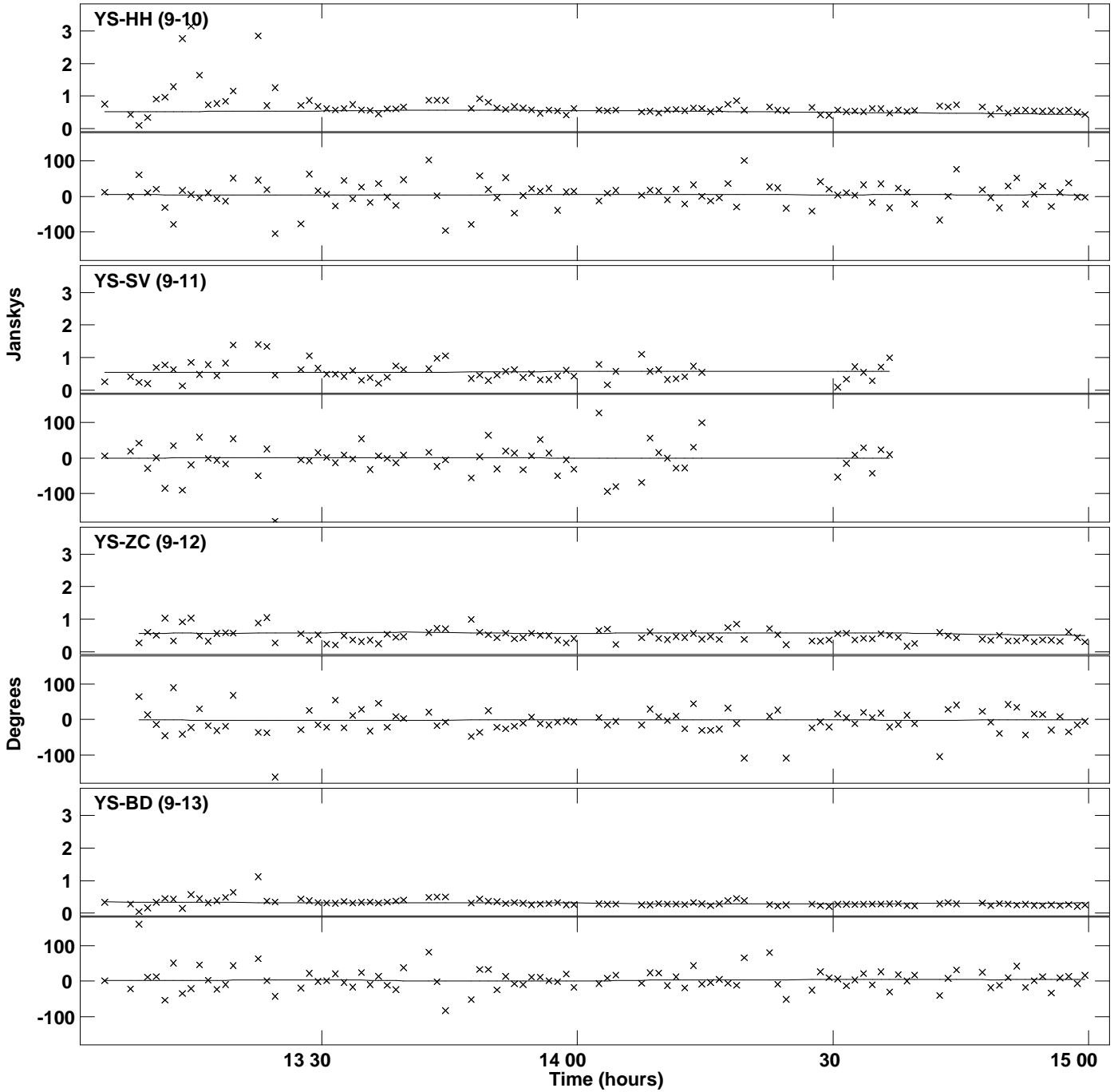

Plot file version 37 created 29-APR-2019 18:30:00
Amplitude andPhase vs Time for 0528+134.MULTI.1 Vect aver. CL # 3
IF 5 CHAN 1 STK LL of 0528+134.ICL001.3

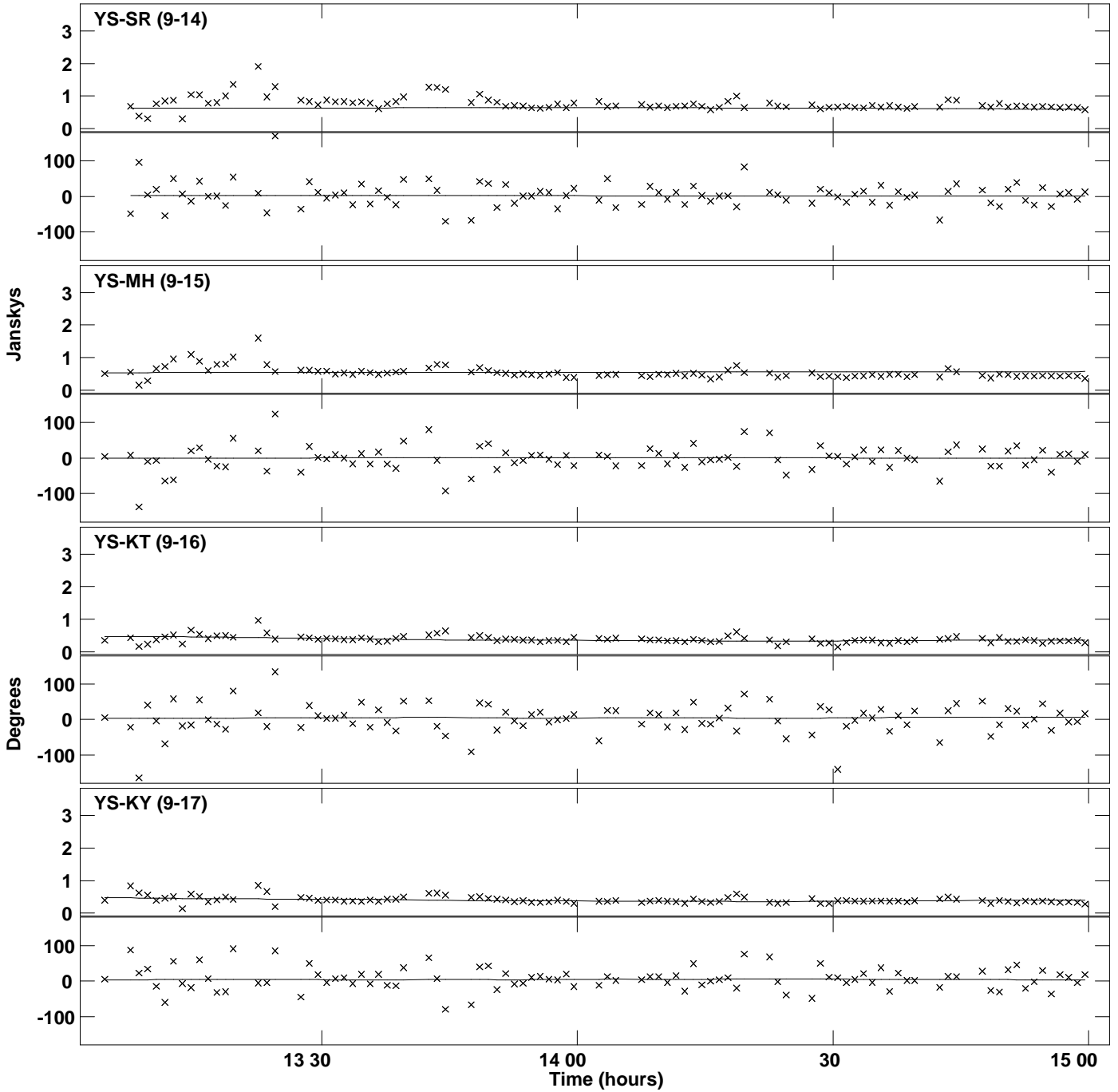

Plot file version 38 created 29-APR-2019 18:30:00
Amplitude and Phase vs Time for 0528+134.MULTI.1 Vect aver. CL # 3
IF 5 CHAN 1 STK LL of 0528+134.ICL001.3

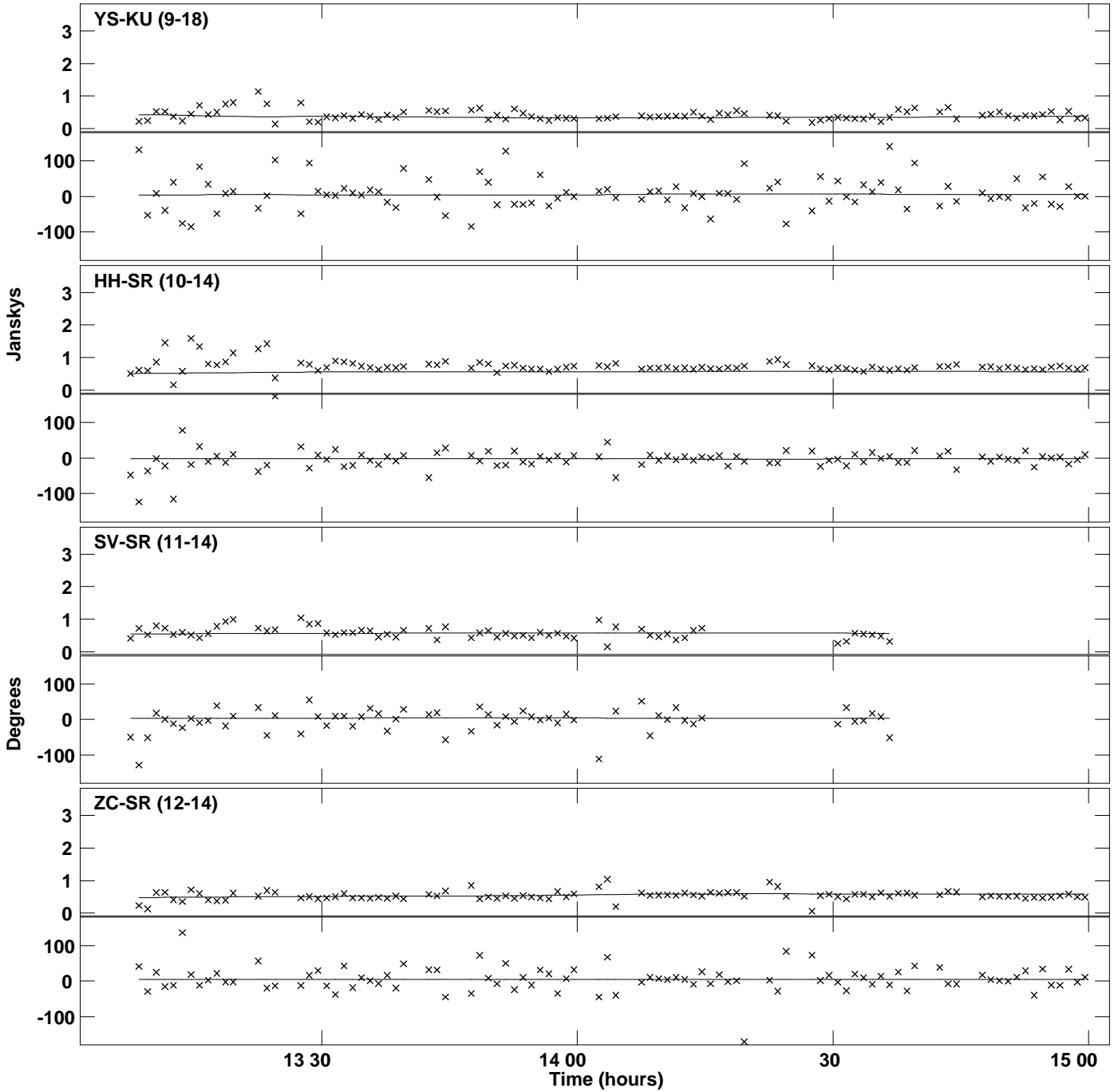

Plot file version 39 created 29-APR-2019 18:30:00
Amplitude andPhase vs Time for 0528+134.MULTI.1 Vect aver. CL # 3
IF 5 CHAN 1 STK LL of 0528+134.ICL001.3

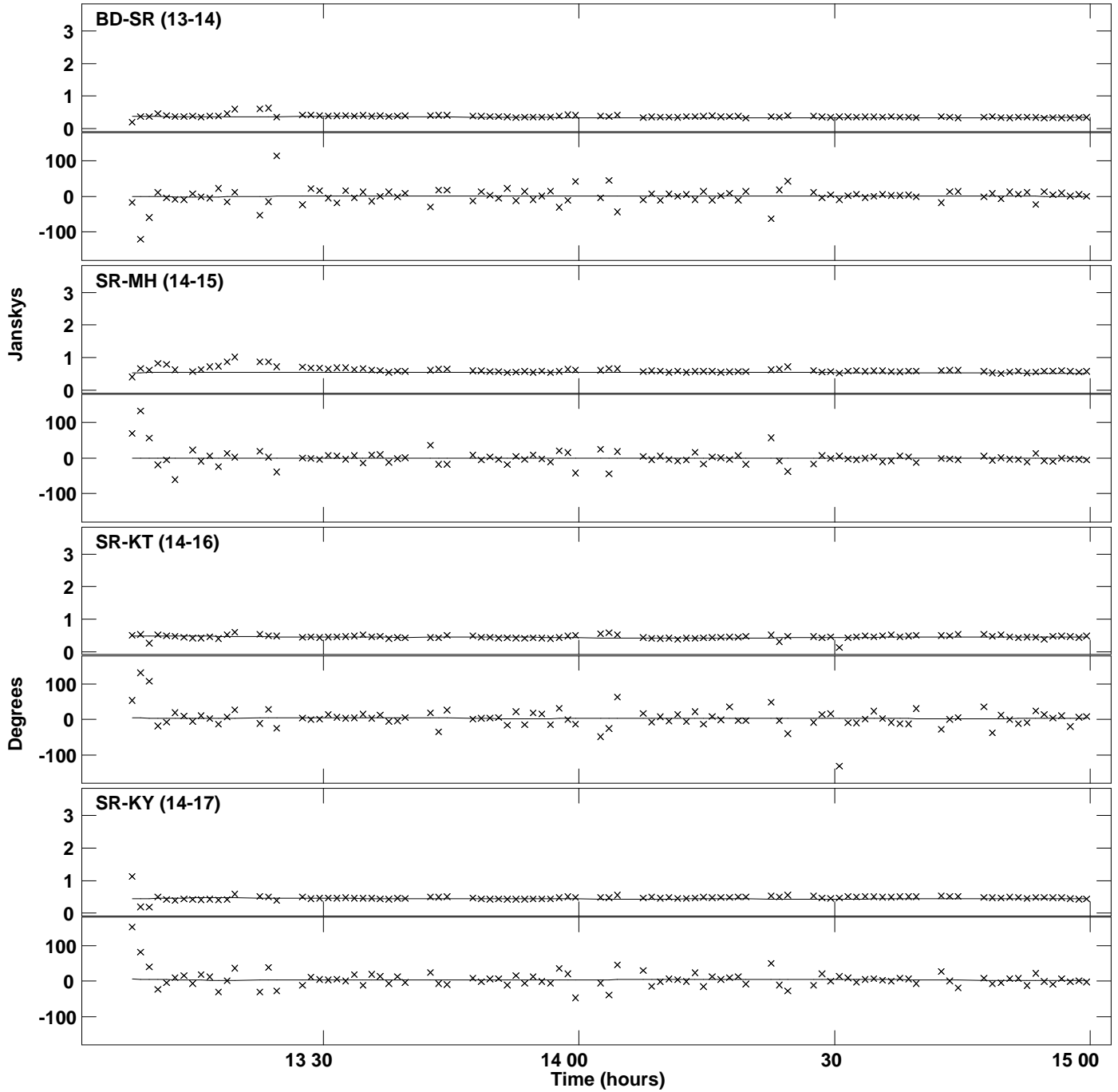

Plot file version 40 created 29-APR-2019 18:30:00
Amplitude and Phase vs Time for 0528+134.MULTI.1 Vect aver. CL # 3
IF 5 CHAN 1 STK LL of 0528+134.ICL001.3

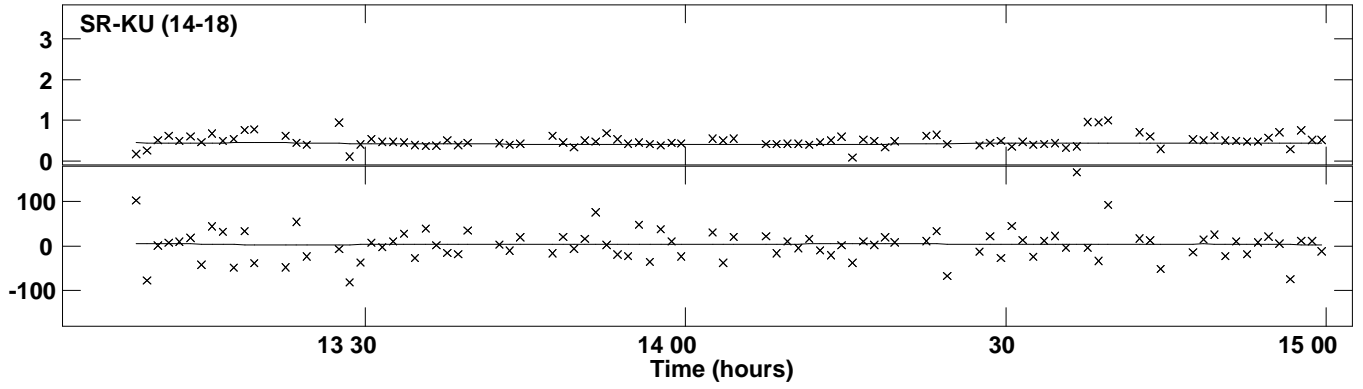

Plot file version 41 created 29-APR-2019 18:30:02
Amplitude and Phase vs Time for 0528+134.MULTI.1 Vect aver. CL # 3
IF 6 CHAN 1 STK LL of 0528+134.ICL001.3

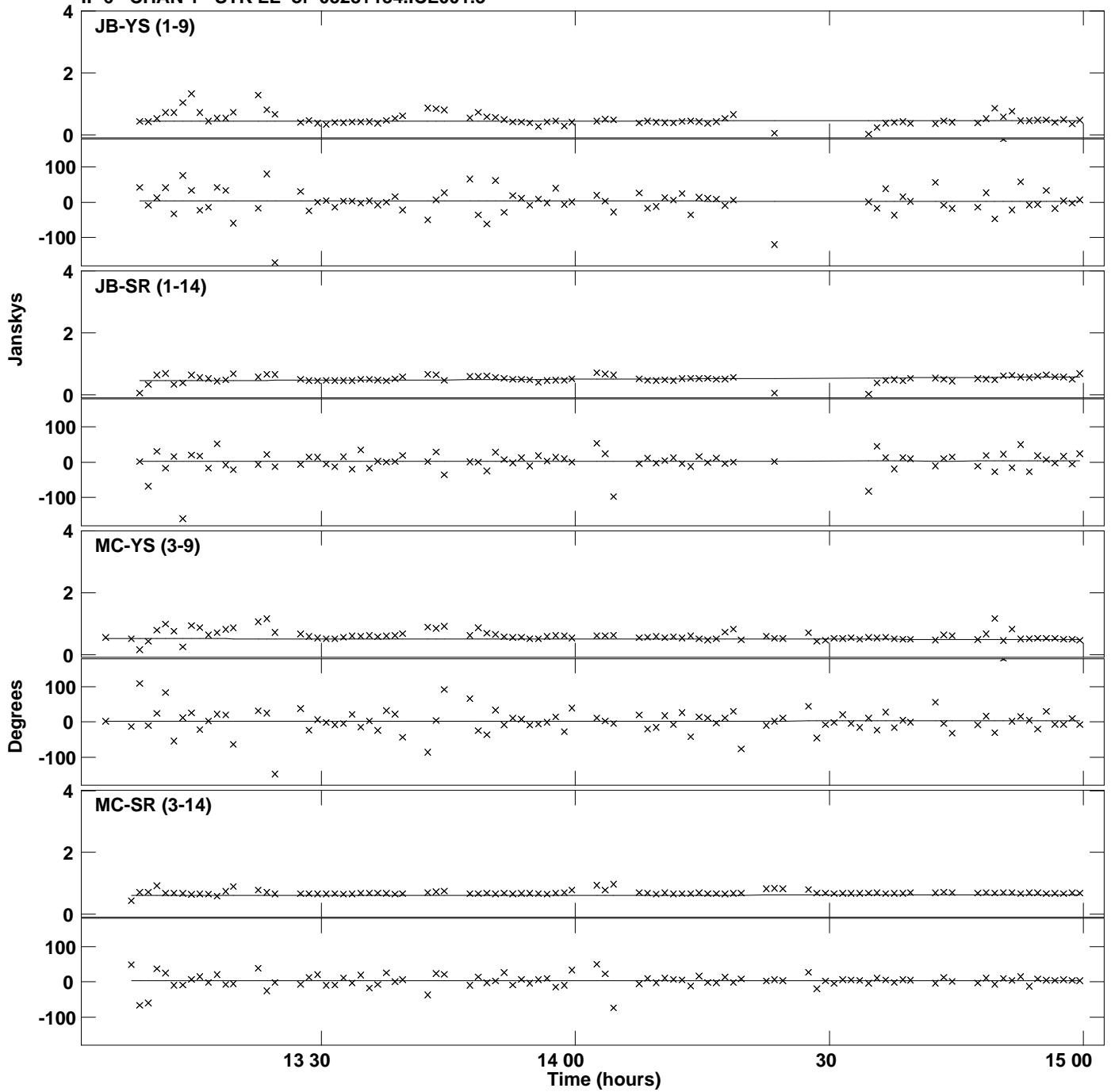

Plot file version 42 created 29-APR-2019 18:30:02
Amplitude andPhase vs Time for 0528+134.MULTI.1 Vect aver. CL # 3
IF 6 CHAN 1 STK LL of 0528+134.ICL001.3

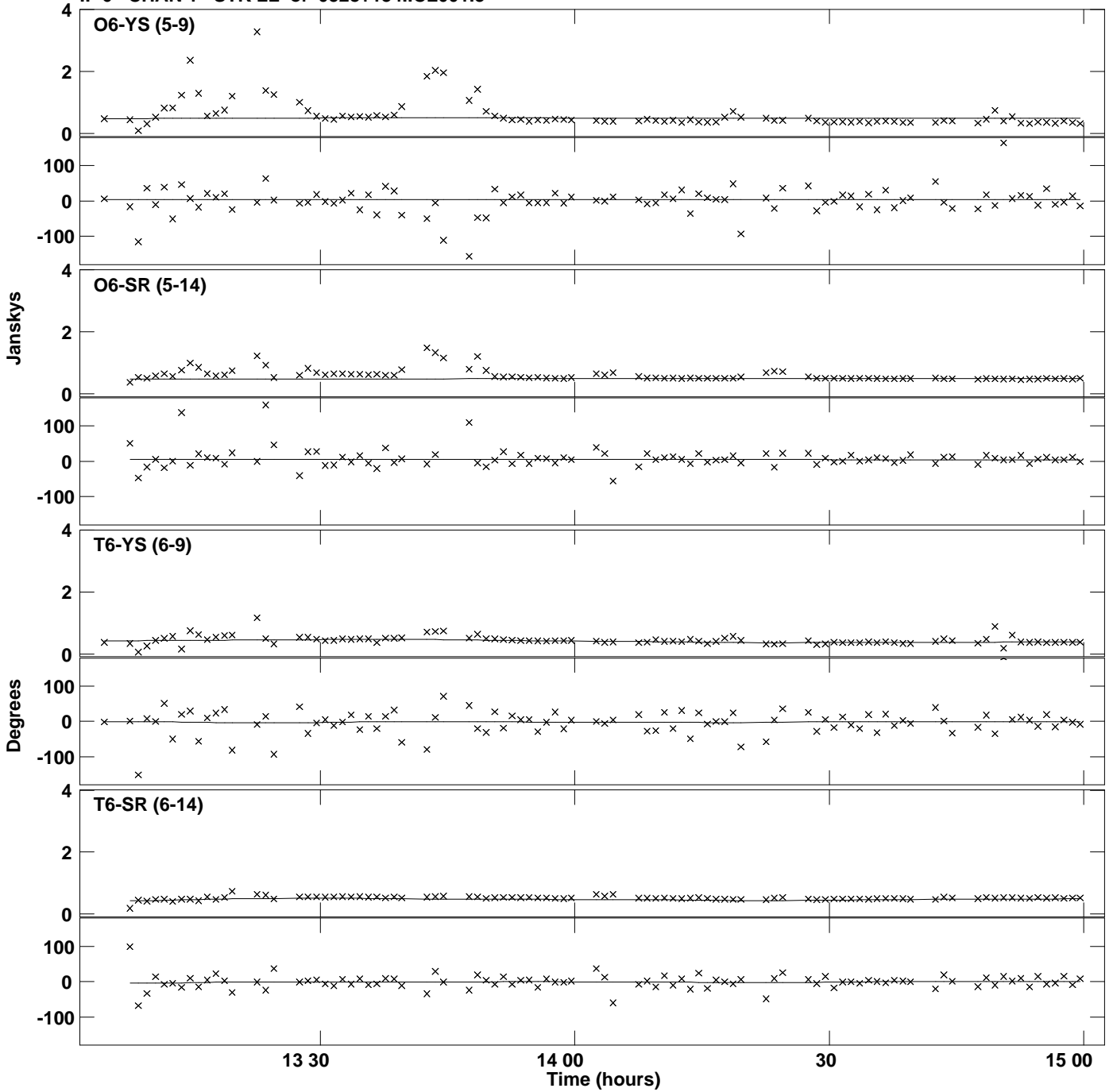

Plot file version 43 created 29-APR-2019 18:30:02
Amplitude and Phase vs Time for 0528+134.MULTI.1 Vect aver. CL # 3
IF 6 CHAN 1 STK LL of 0528+134.ICL001.3

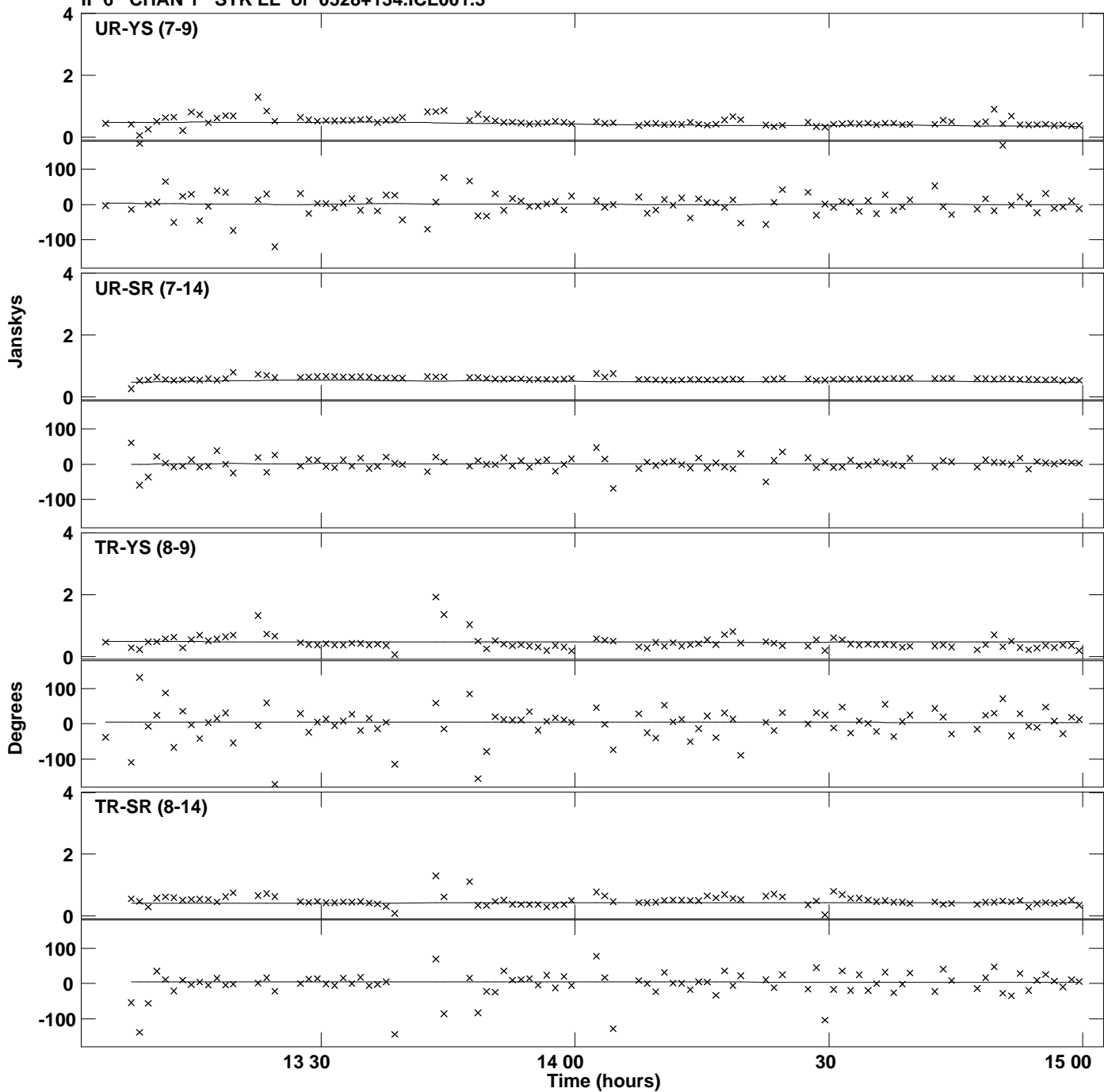

Plot file version 44 created 29-APR-2019 18:30:02
Amplitude and Phase vs Time for 0528+134.MULTI.1 Vect aver. CL # 3
IF 6 CHAN 1 STK LL of 0528+134.ICL001.3

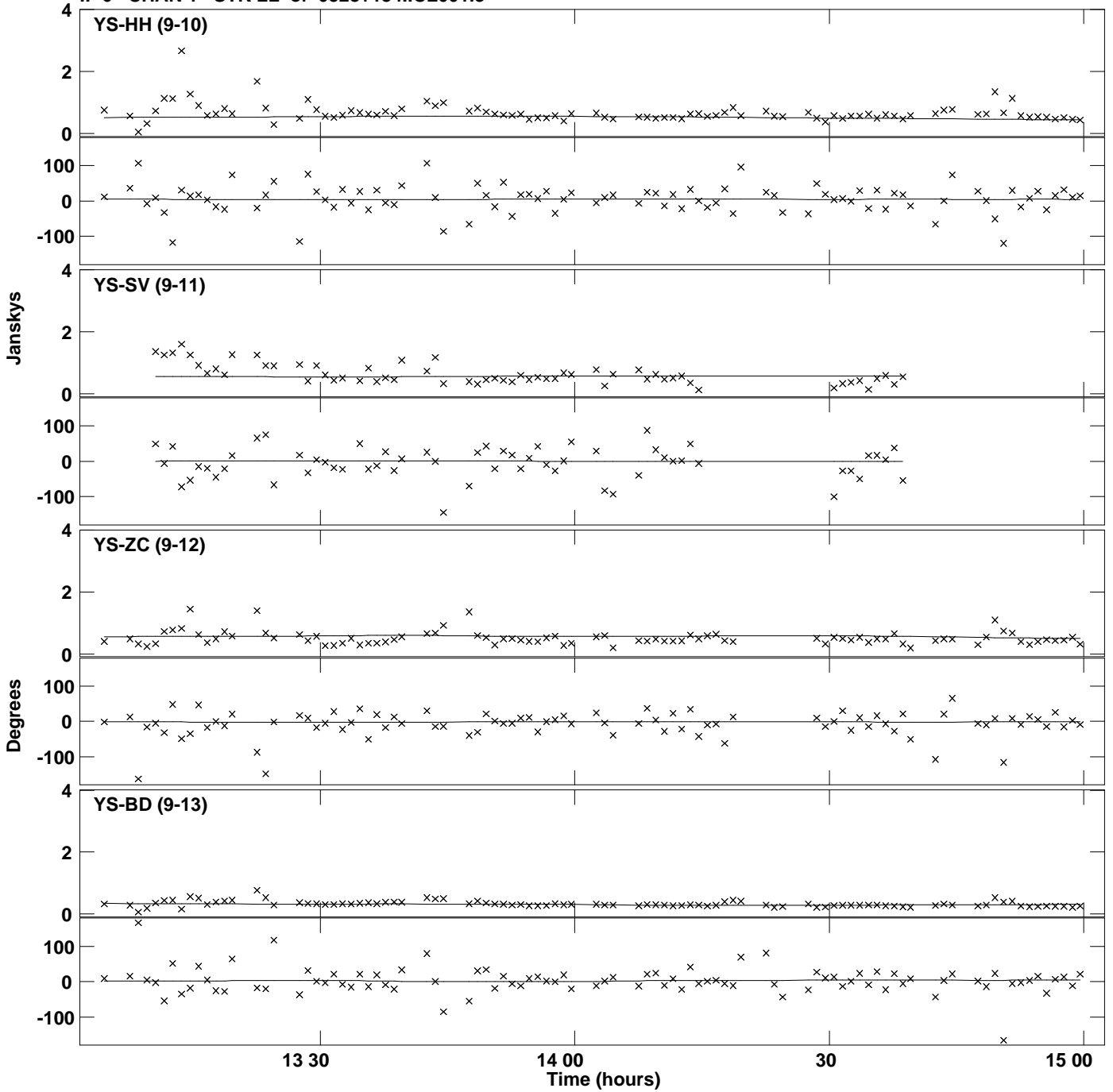

Plot file version 45 created 29-APR-2019 18:30:02
Amplitude andPhase vs Time for 0528+134.MULTI.1 Vect aver. CL # 3
IF 6 CHAN 1 STK LL of 0528+134.ICL001.3

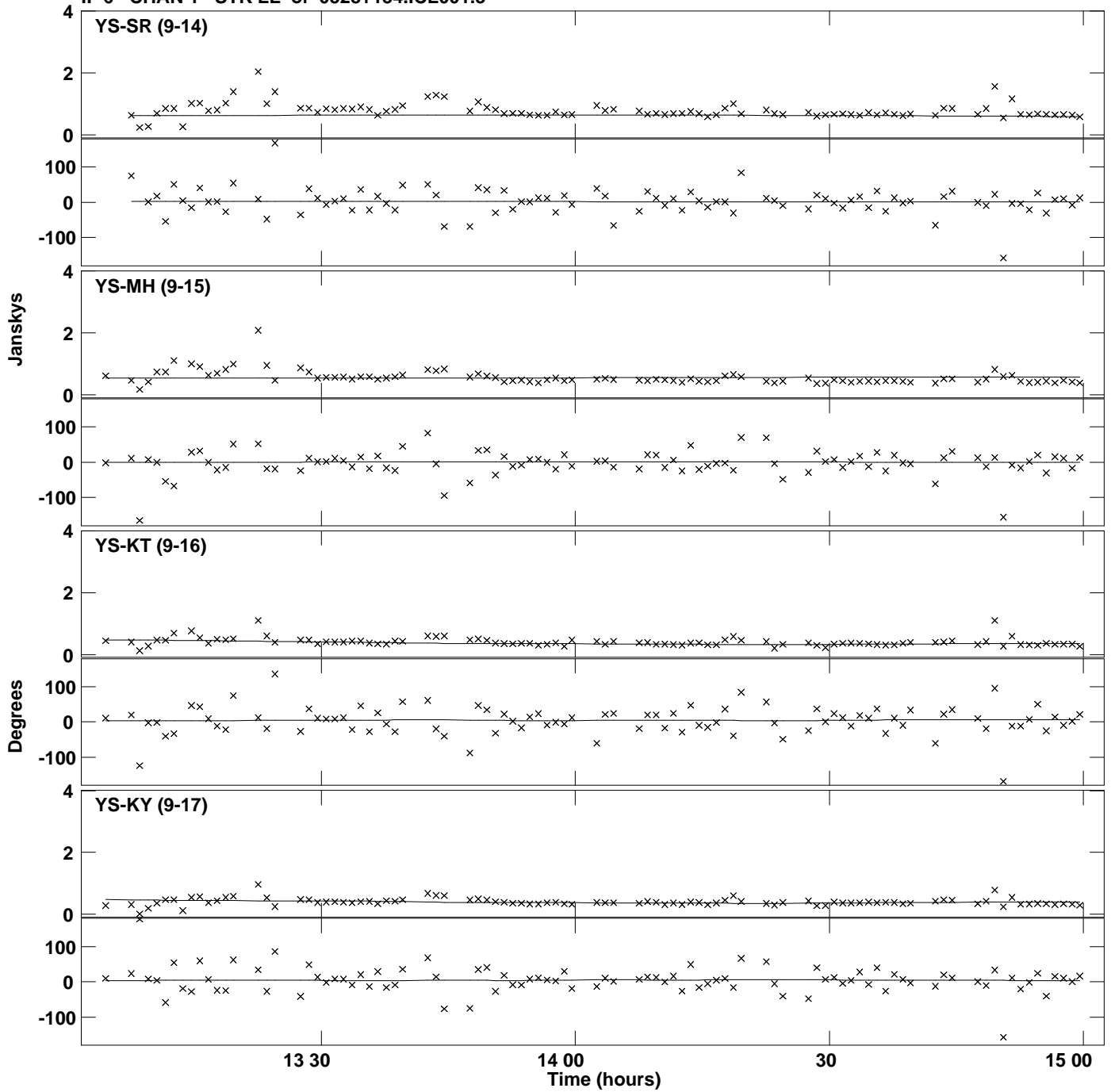

Plot file version 46 created 29-APR-2019 18:30:02
Amplitude and Phase vs Time for 0528+134.MULTI.1 Vect aver. CL # 3
IF 6 CHAN 1 STK LL of 0528+134.ICL001.3

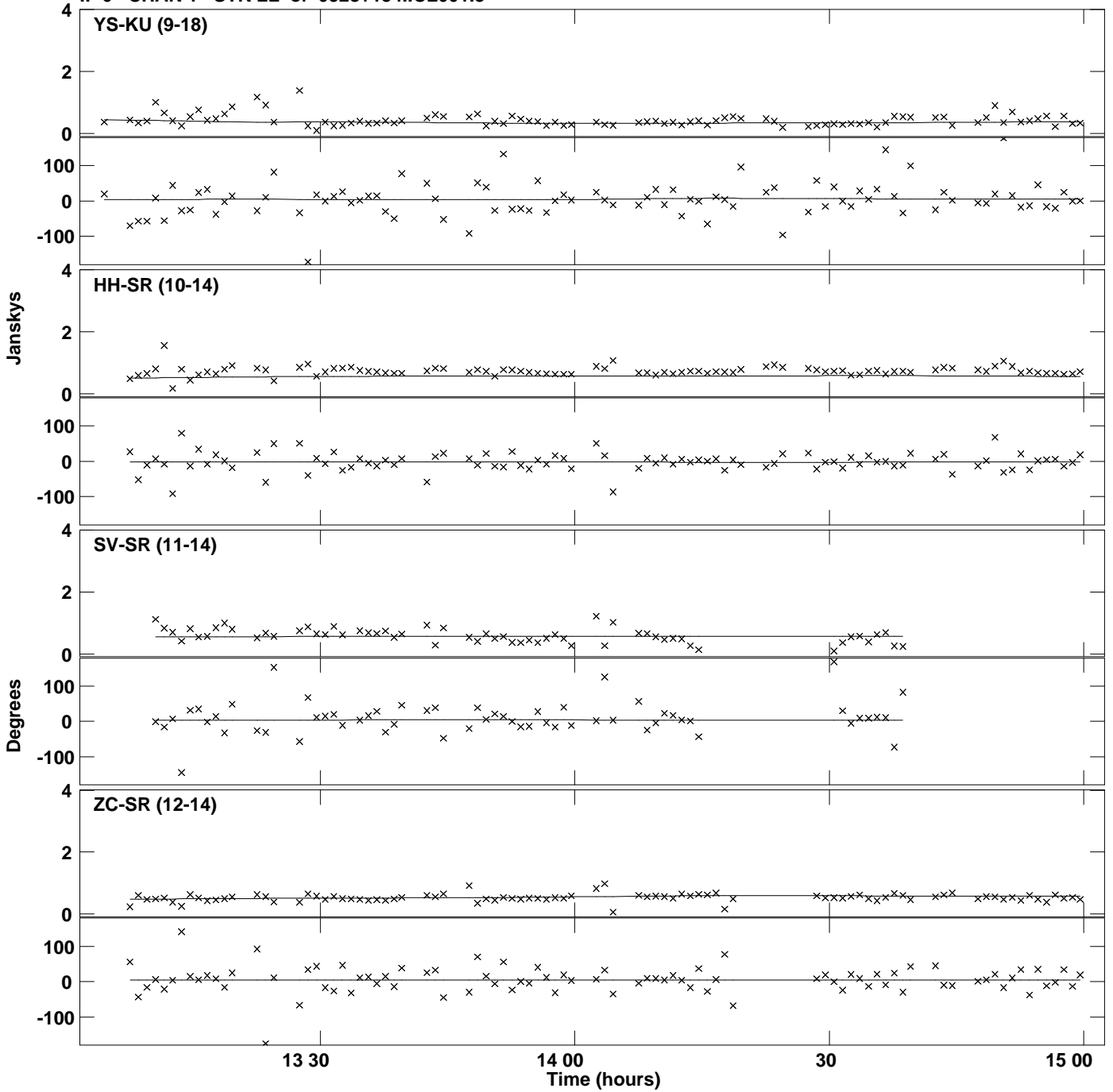

Plot file version 47 created 29-APR-2019 18:30:02
Amplitude andPhase vs Time for 0528+134.MULTI.1 Vect aver. CL # 3
IF 6 CHAN 1 STK LL of 0528+134.ICL001.3

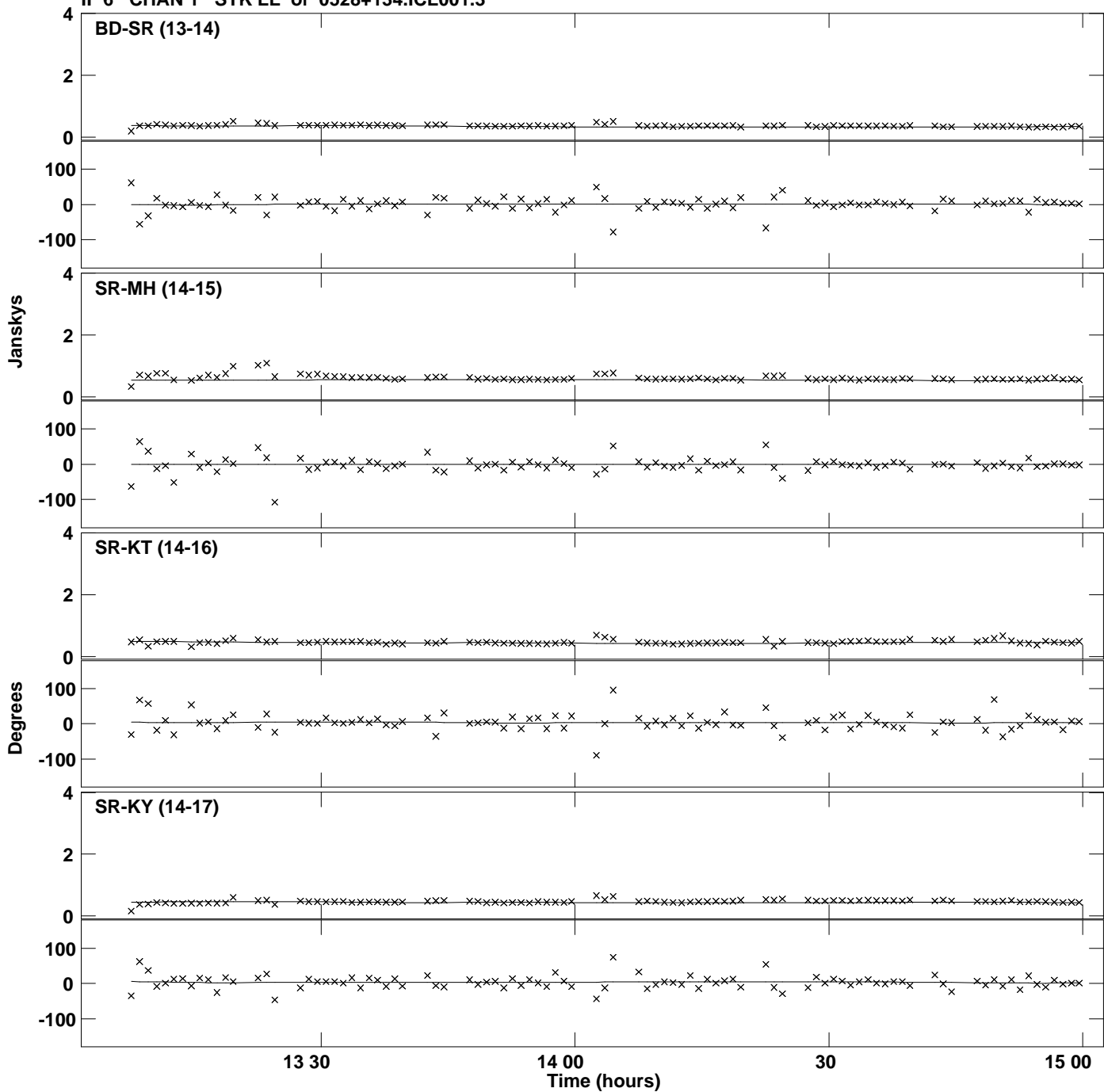

Plot file version 48 created 29-APR-2019 18:30:02
Amplitude and Phase vs Time for 0528+134.MULTI.1 Vect aver. CL # 3
IF 6 CHAN 1 STK LL of 0528+134.ICL001.3

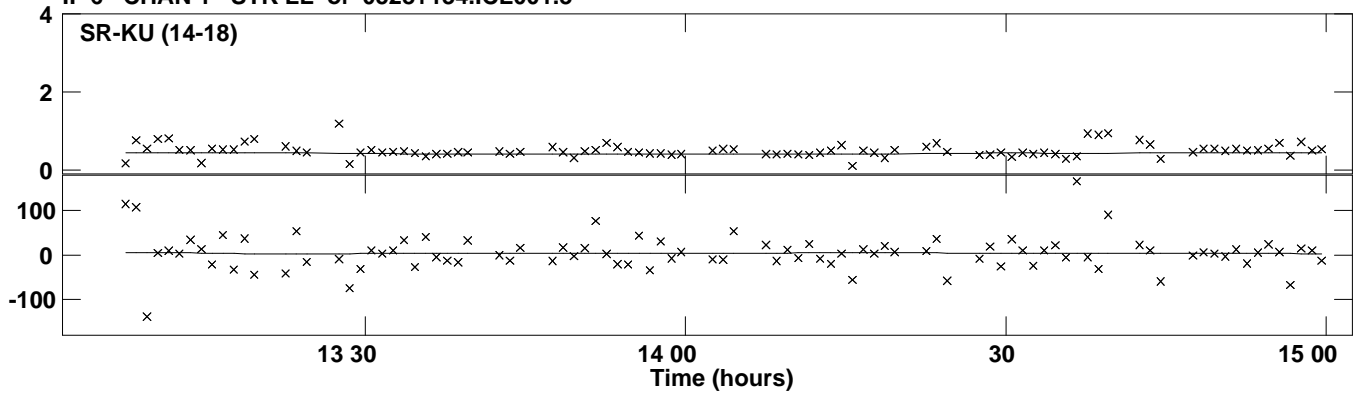

Plot file version 49 created 29-APR-2019 18:30:05
Amplitude andPhase vs Time for 0528+134.MULTI.1 Vect aver. CL # 3
IF 7 CHAN 1 STK LL of 0528+134.ICL001.3

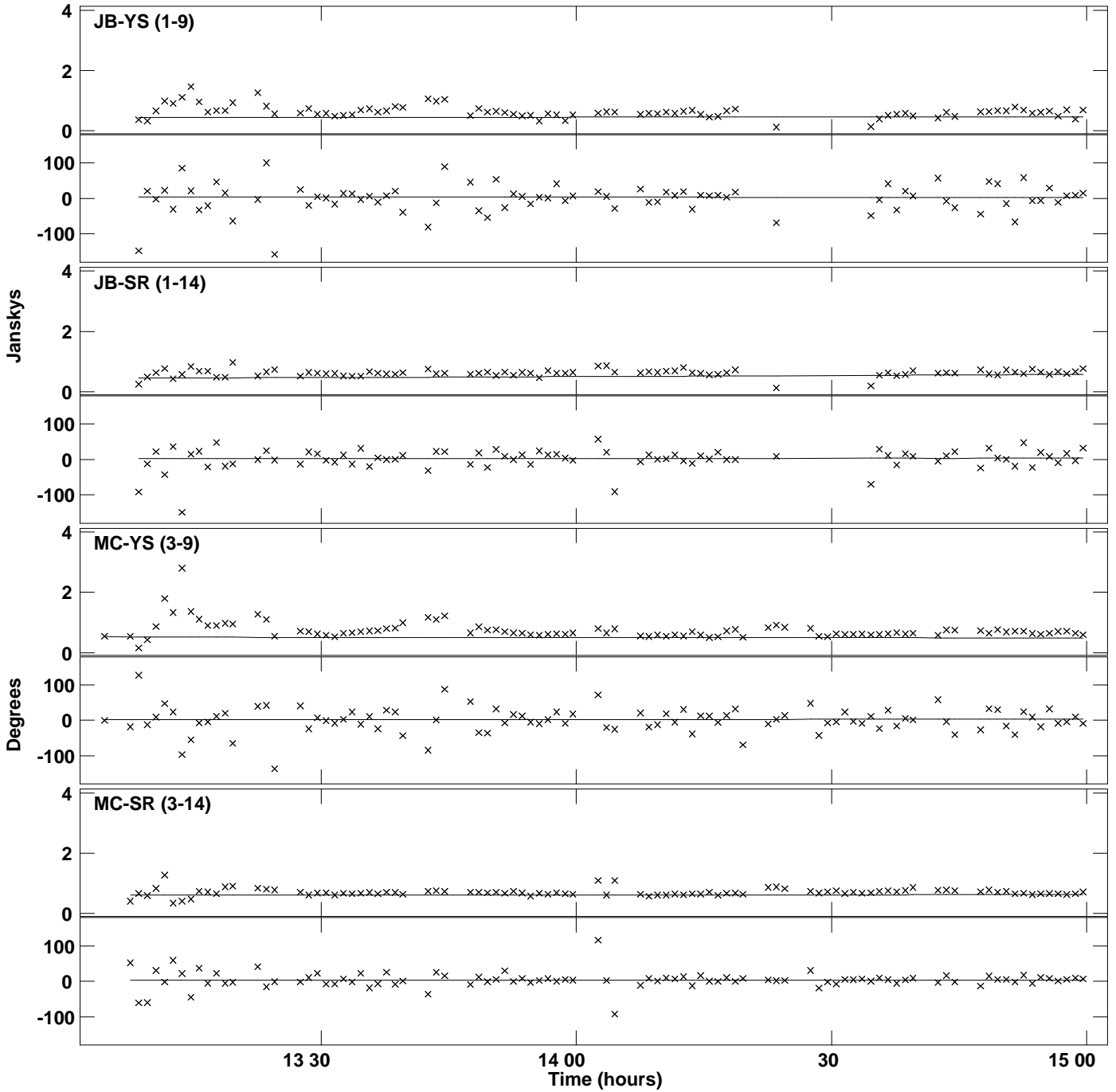

Plot file version 50 created 29-APR-2019 18:30:05
Amplitude andPhase vs Time for 0528+134.MULTI.1 Vect aver. CL # 3
IF 7 CHAN 1 STK LL of 0528+134.ICL001.3

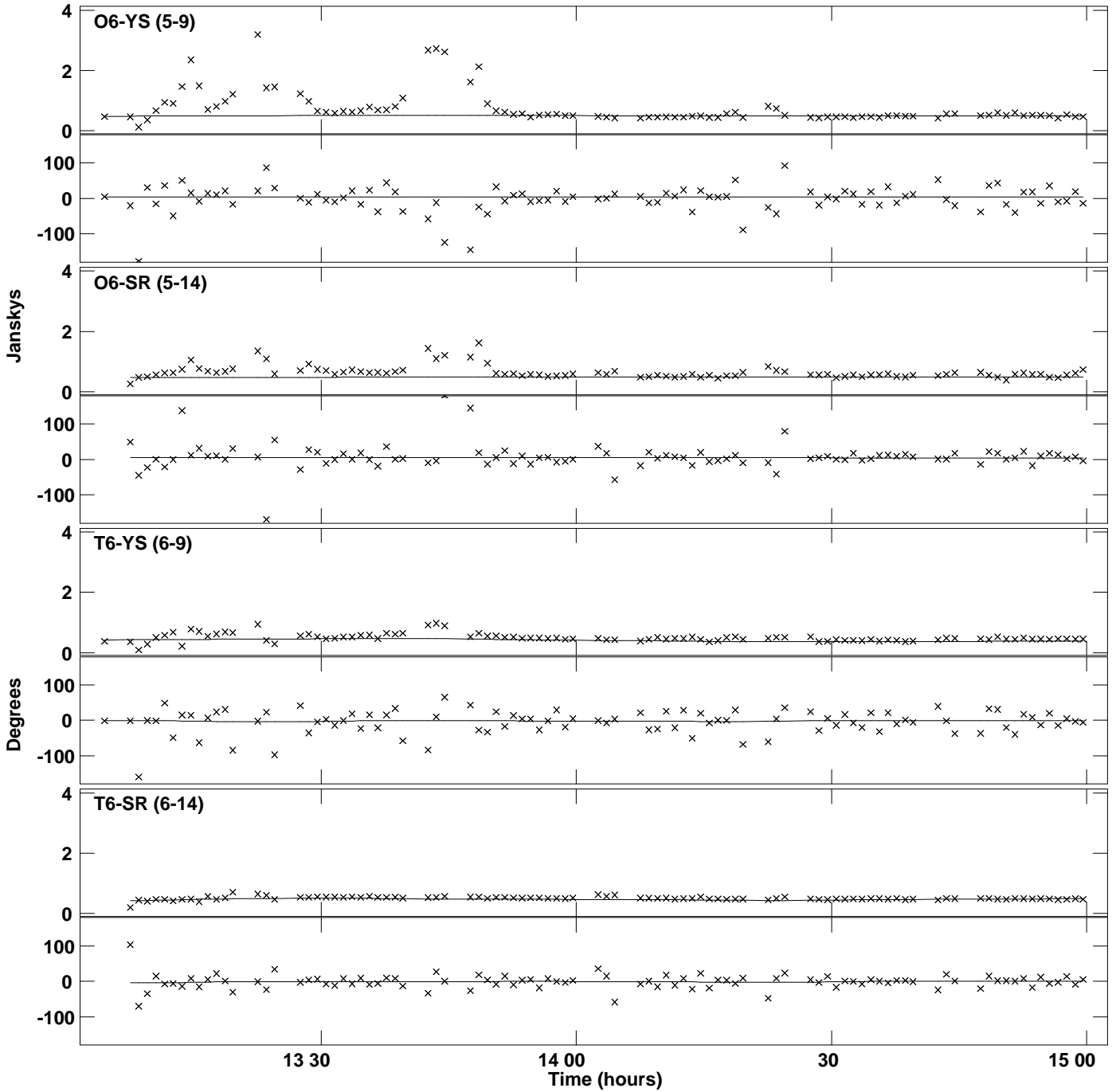

PLot file version 51 created 29-APR-2019 18:30:05
Amplitude andPhase vs Time for 0528+134.MULTI.1 Vect aver. CL # 3
IF 7 CHAN 1 STK LL of 0528+134.ICL001.3

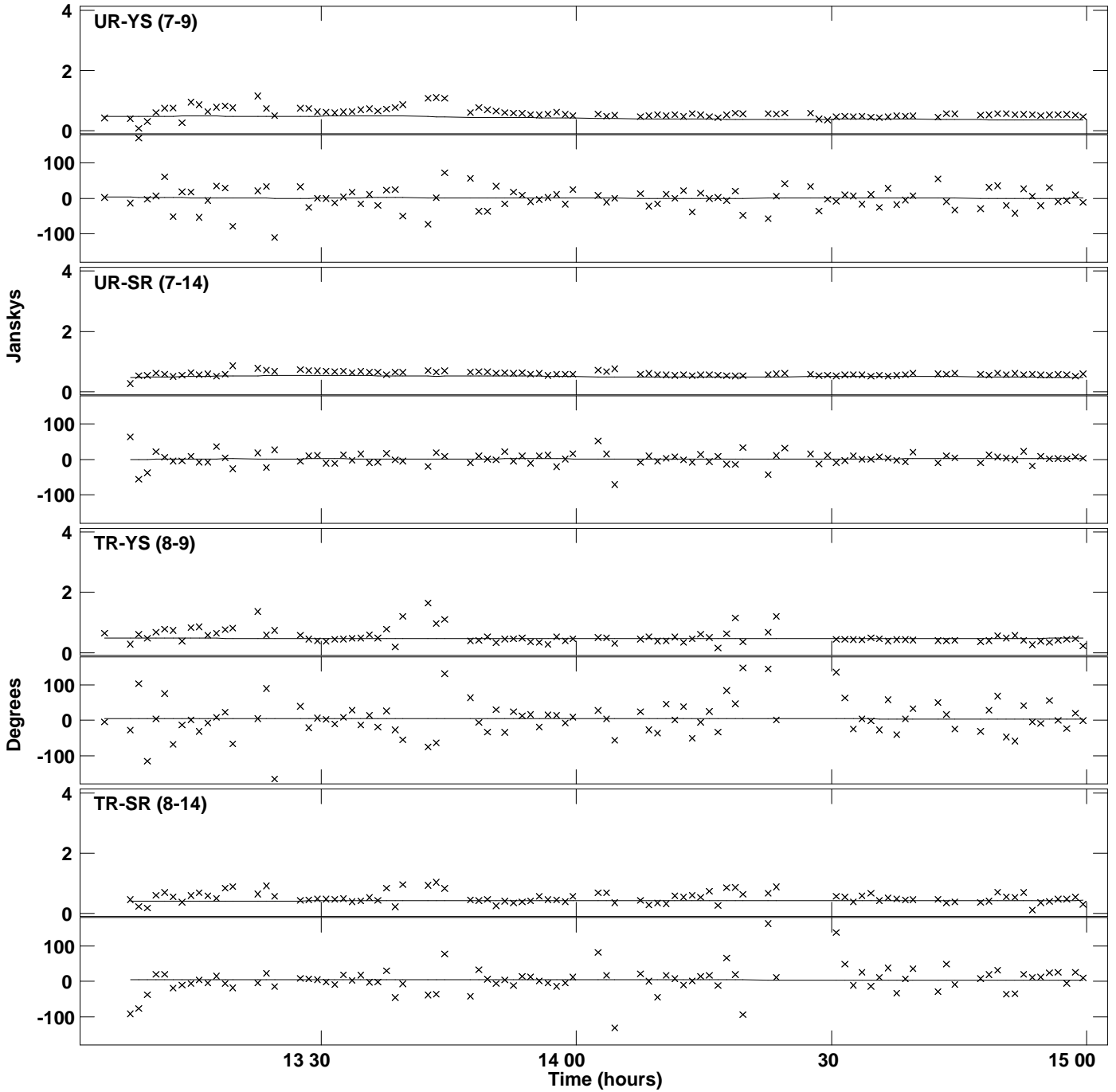

Plot file version 52 created 29-APR-2019 18:30:05
Amplitude andPhase vs Time for 0528+134.MULTI.1 Vect aver. CL # 3
IF 7 CHAN 1 STK LL of 0528+134.ICL001.3

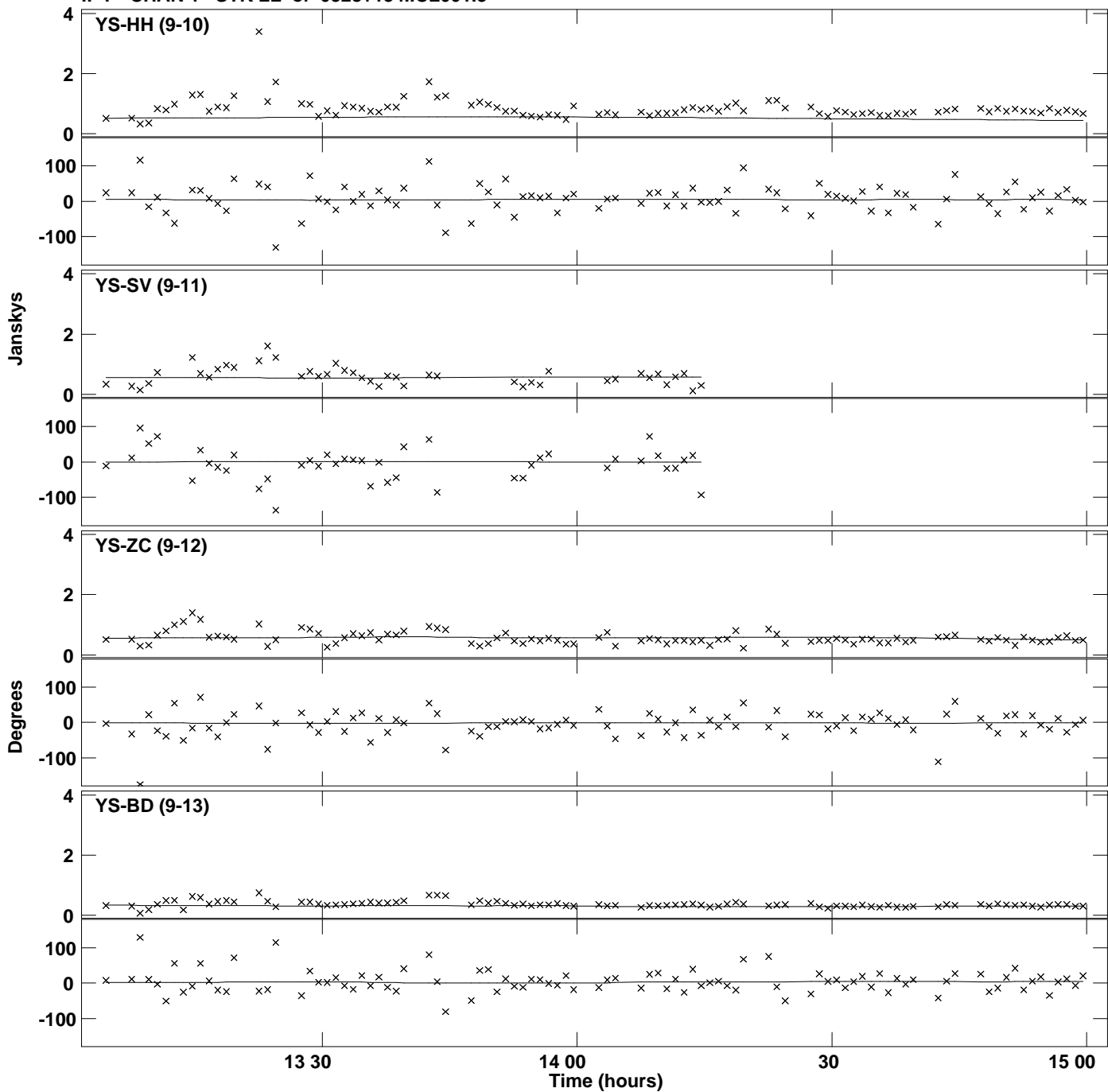

Plot file version 53 created 29-APR-2019 18:30:05
Amplitude andPhase vs Time for 0528+134.MULTI.1 Vect aver. CL # 3
IF 7 CHAN 1 STK LL of 0528+134.ICL001.3

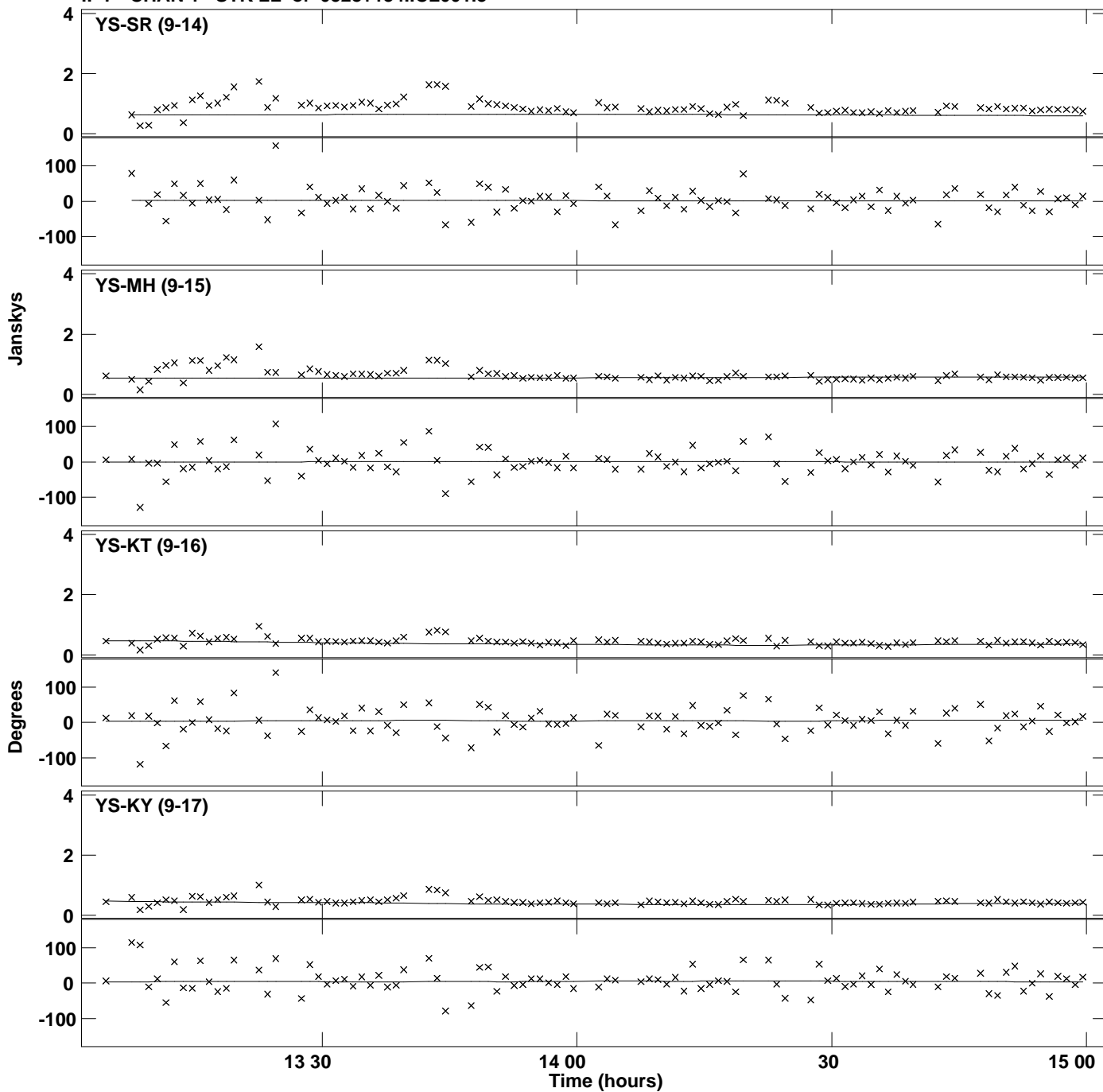

Plot file version 54 created 29-APR-2019 18:30:05
Amplitude and Phase vs Time for 0528+134.MULTI.1 Vect aver. CL # 3
IF 7 CHAN 1 STK LL of 0528+134.ICL001.3

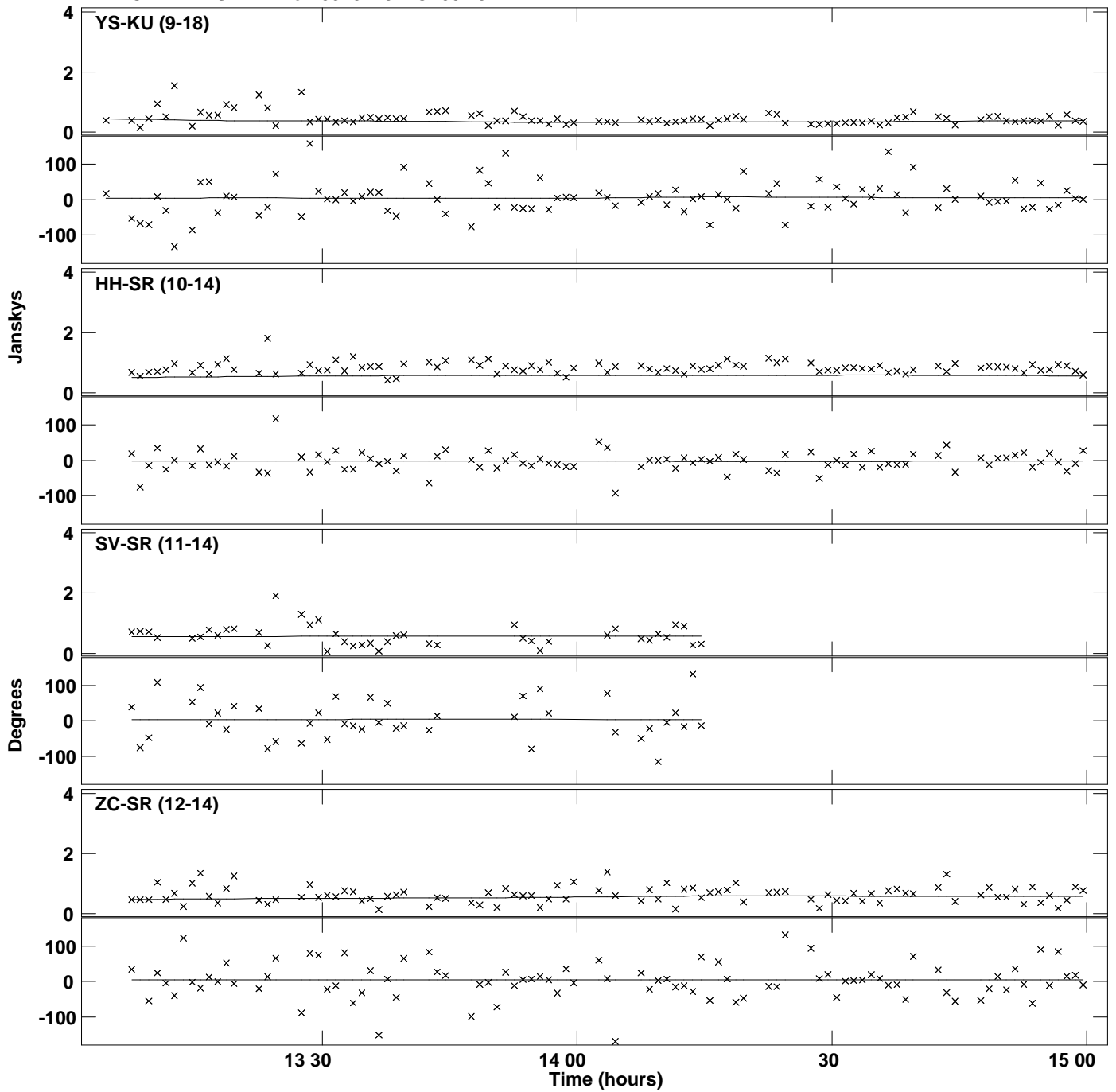

Plot file version 55 created 29-APR-2019 18:30:05
Amplitude andPhase vs Time for 0528+134.MULTI.1 Vect aver. CL # 3
IF 7 CHAN 1 STK LL of 0528+134.ICL001.3

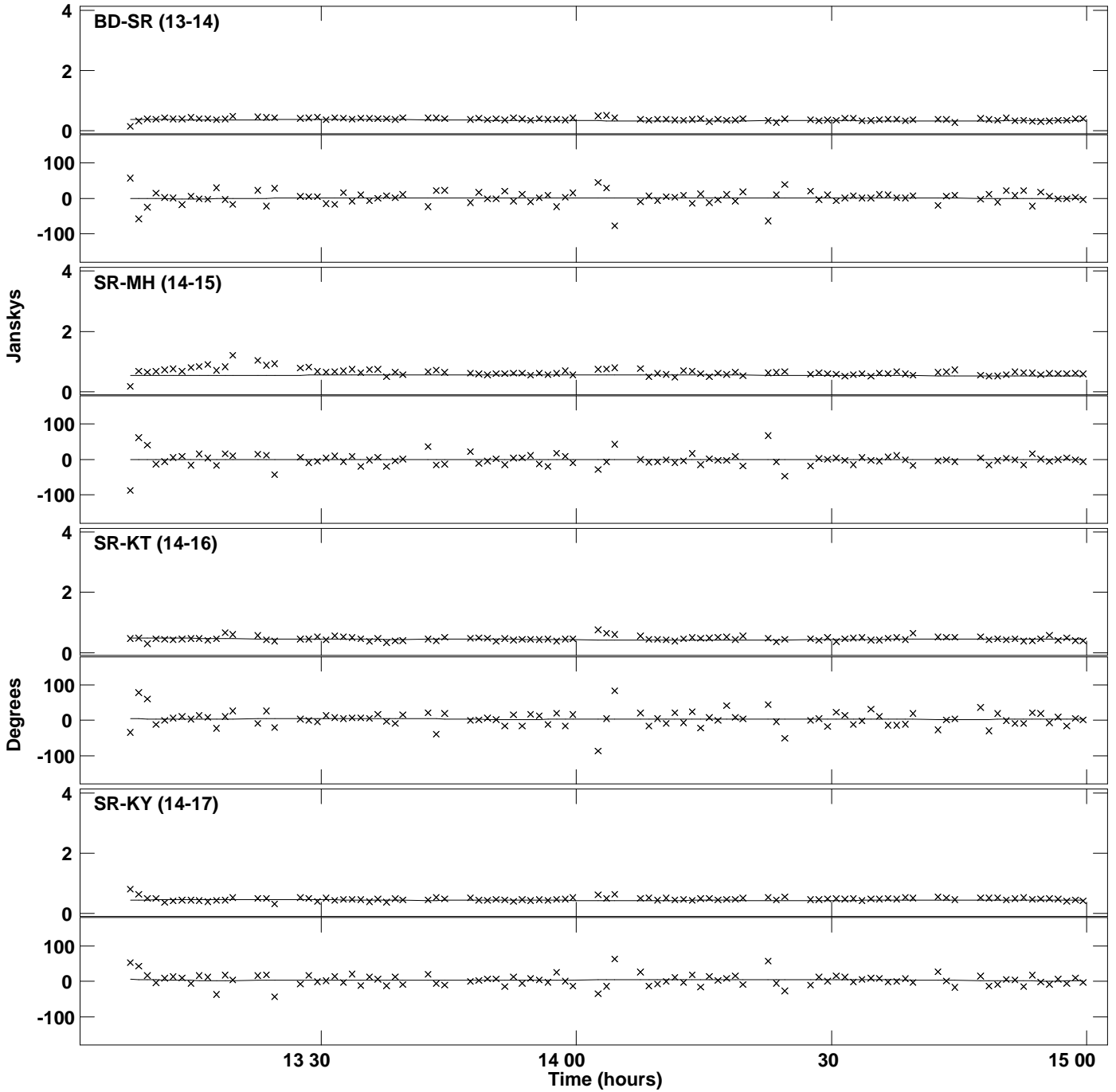

PLot file version 56 created 29-APR-2019 18:30:05
Amplitude andPhase vs Time for 0528+134.MULTI.1 Vect aver. CL # 3
IF 7 CHAN 1 STK LL of 0528+134.ICL001.3

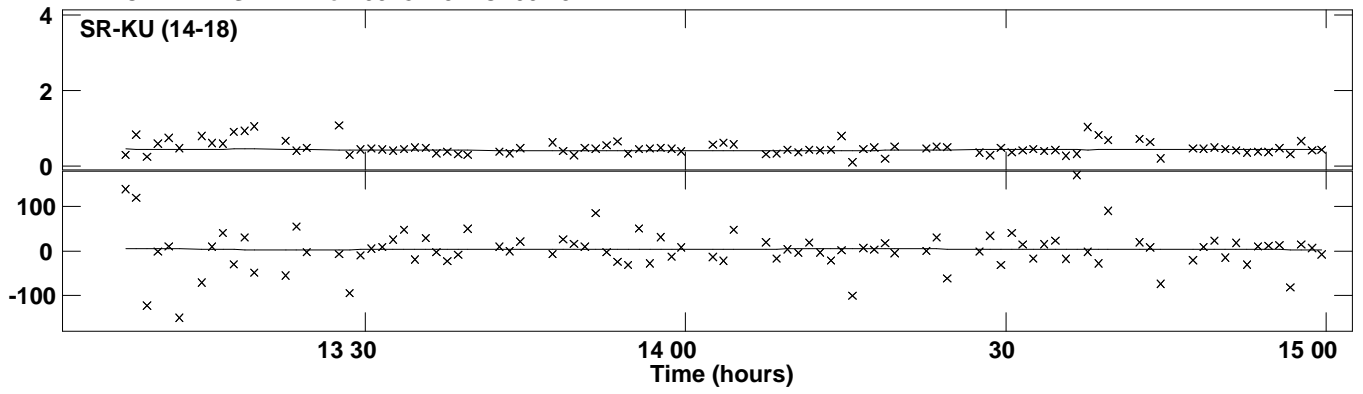

PLot file version 57 created 29-APR-2019 18:30:07
Amplitude andPhase vs Time for 0528+134.MULTI.1 Vect aver. CL # 3
IF 8 CHAN 1 STK LL of 0528+134.ICL001.3

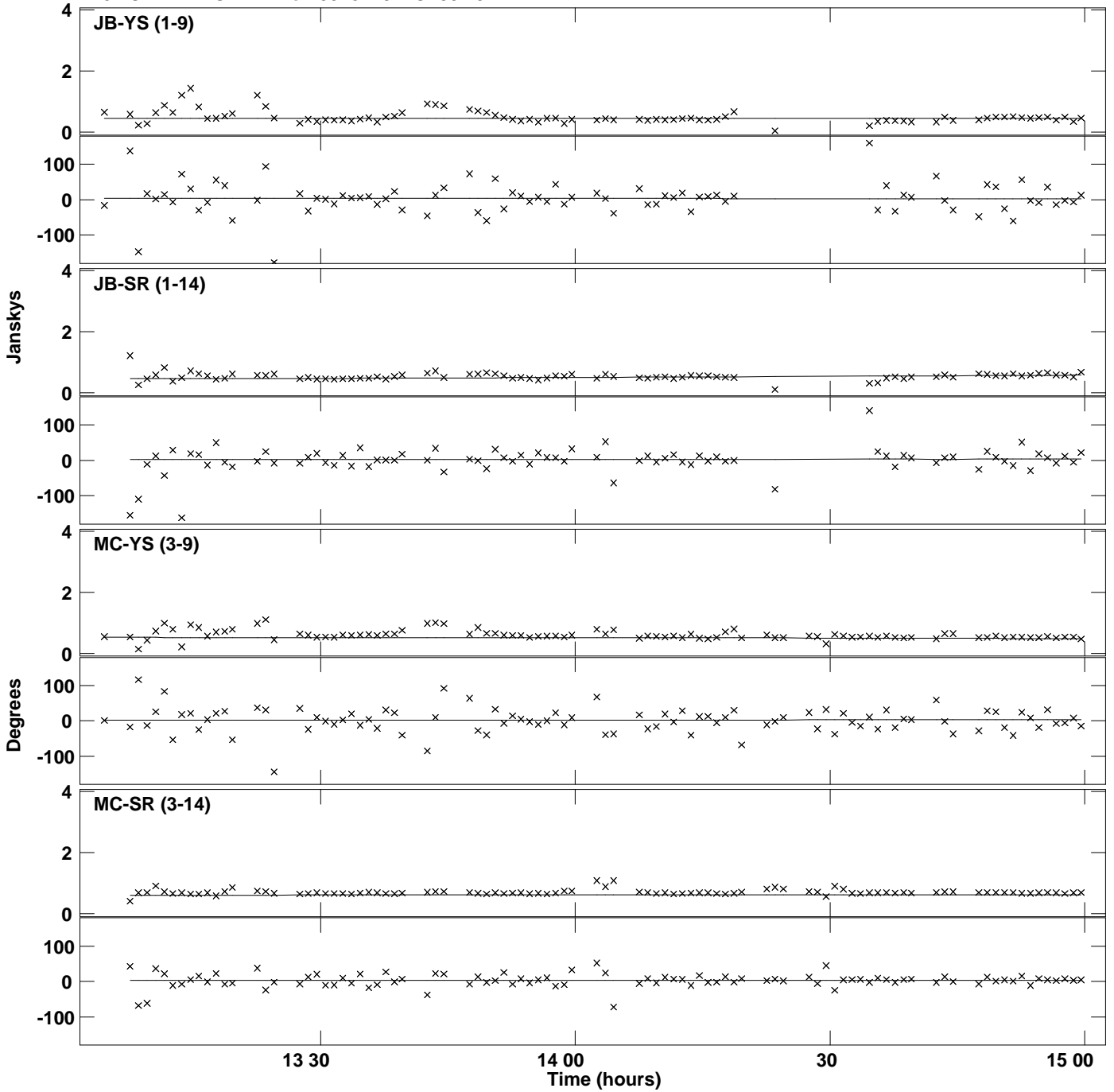

Plot file version 58 created 29-APR-2019 18:30:07
Amplitude andPhase vs Time for 0528+134.MULTI.1 Vect aver. CL # 3
IF 8 CHAN 1 STK LL of 0528+134.ICL001.3

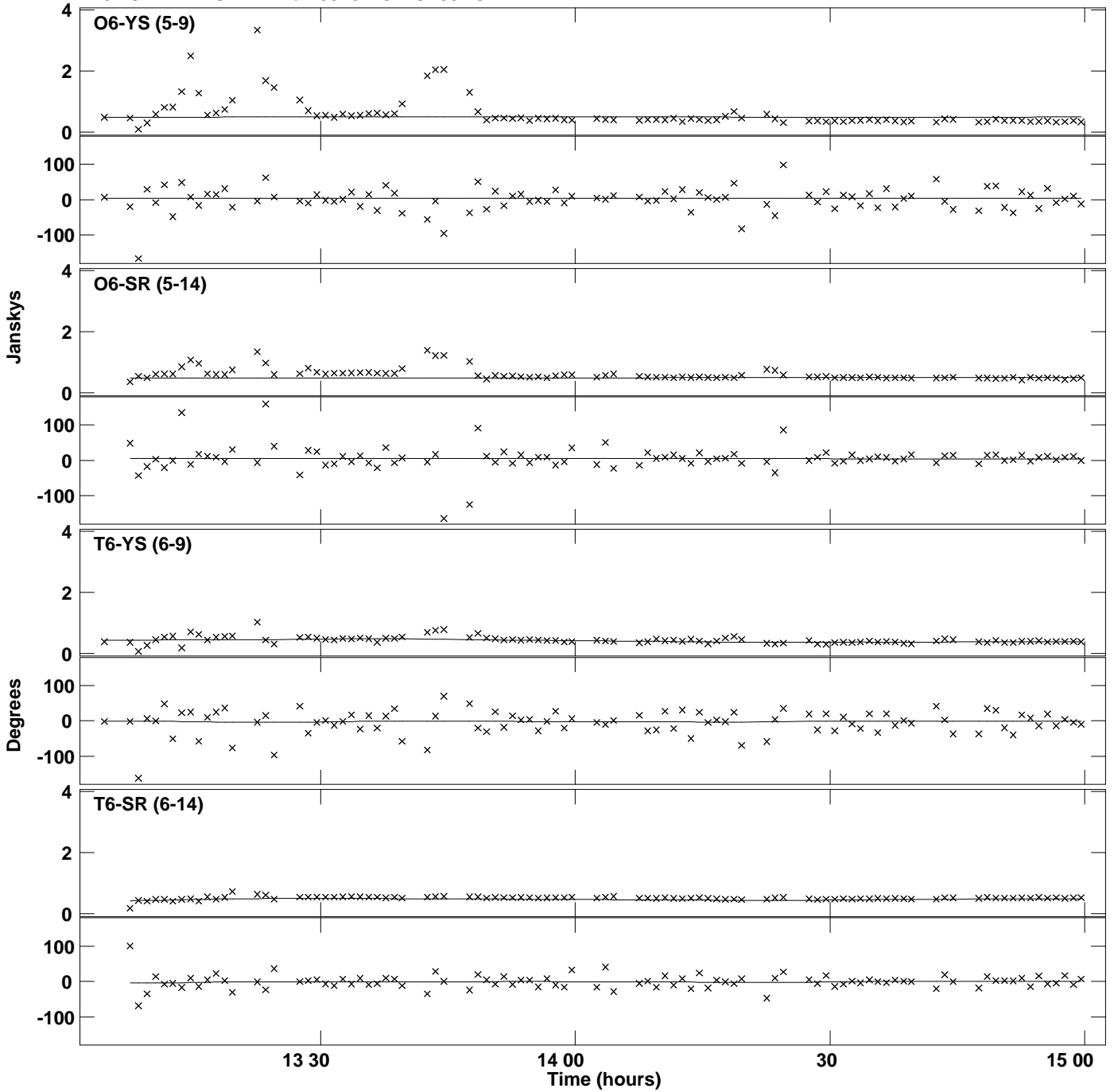

Plot file version 59 created 29-APR-2019 18:30:07
Amplitude and Phase vs Time for 0528+134.MULTI.1 Vect aver. CL # 3
IF 8 CHAN 1 STK LL of 0528+134.ICL001.3

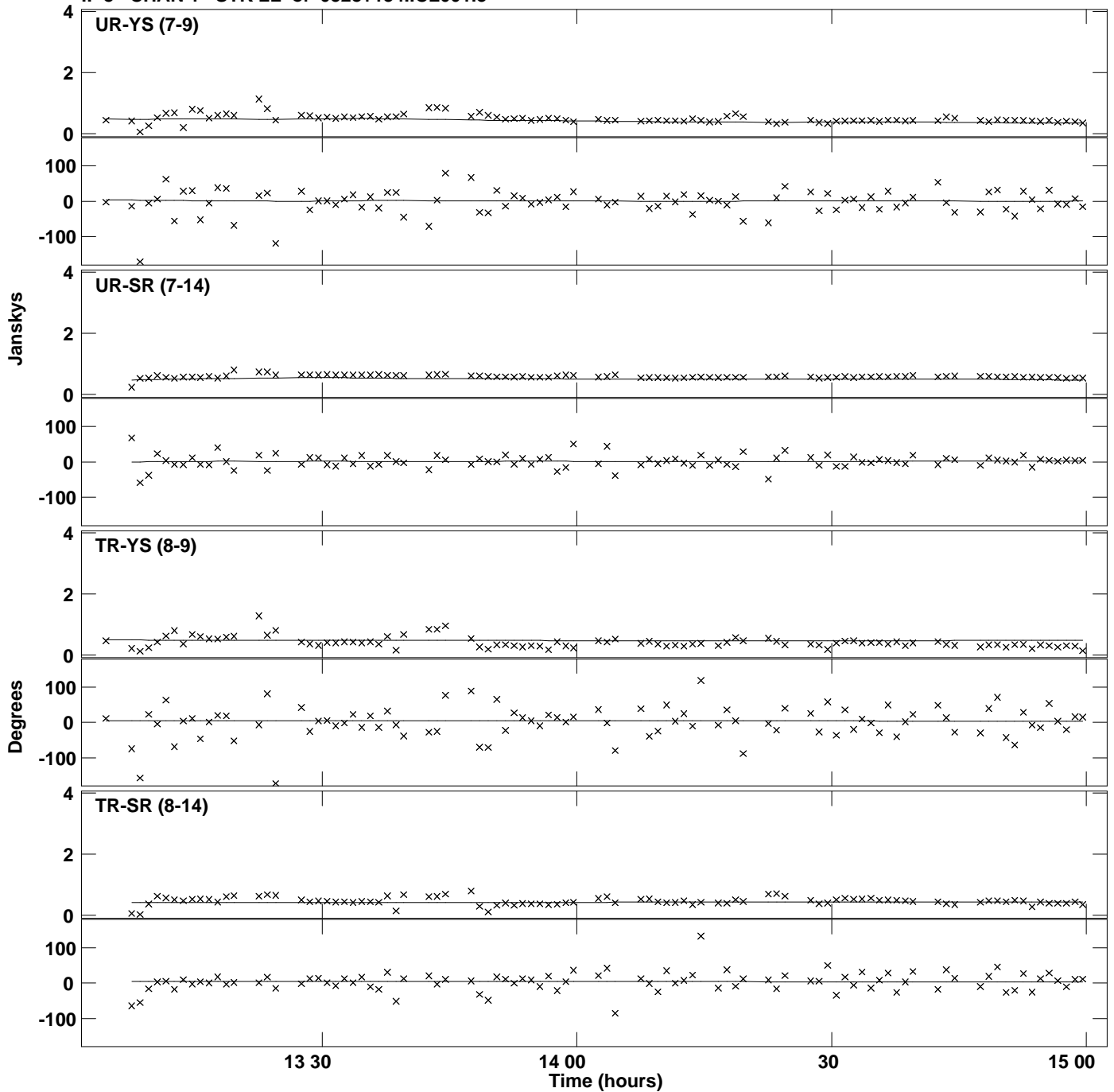

Plot file version 60 created 29-APR-2019 18:30:07
Amplitude and Phase vs Time for 0528+134.MULTI.1 Vect aver. CL # 3
IF 8 CHAN 1 STK LL of 0528+134.ICL001.3

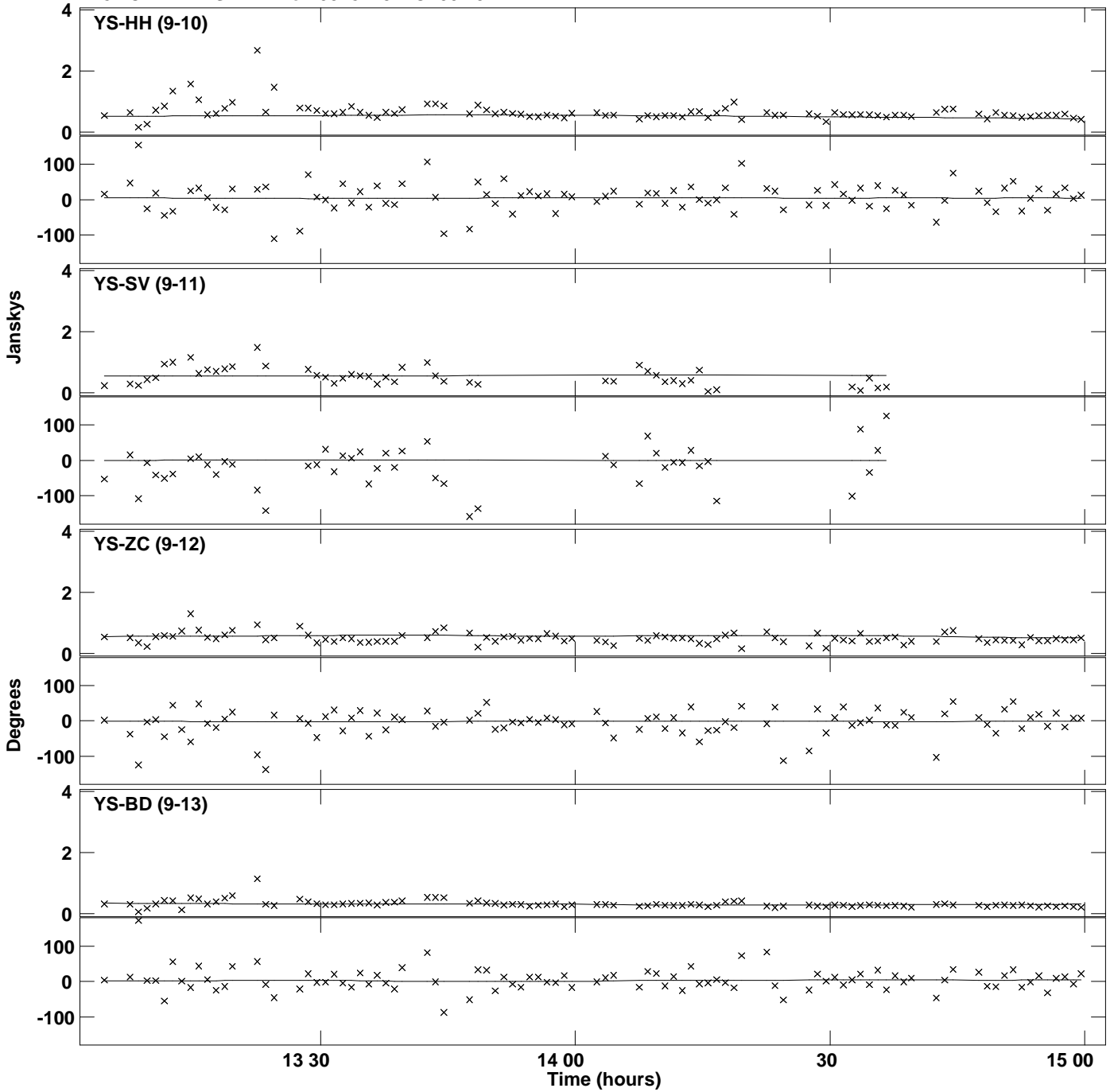

Plot file version 61 created 29-APR-2019 18:30:07
Amplitude and Phase vs Time for 0528+134.MULTI.1 Vect aver. CL # 3
IF 8 CHAN 1 STK LL of 0528+134.ICL001.3

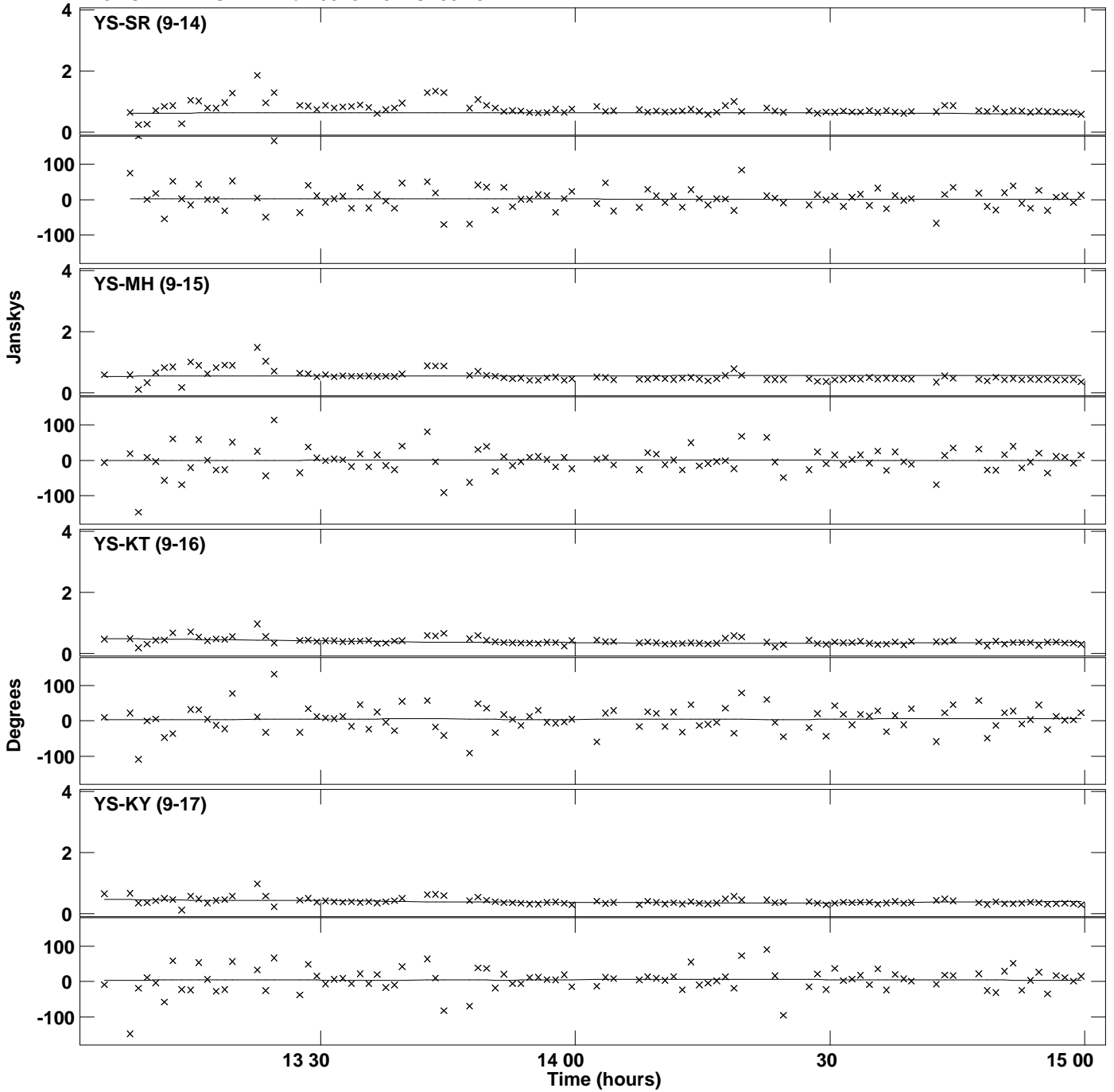

Plot file version 62 created 29-APR-2019 18:30:07
Amplitude andPhase vs Time for 0528+134.MULTI.1 Vect aver. CL # 3
IF 8 CHAN 1 STK LL of 0528+134.ICL001.3

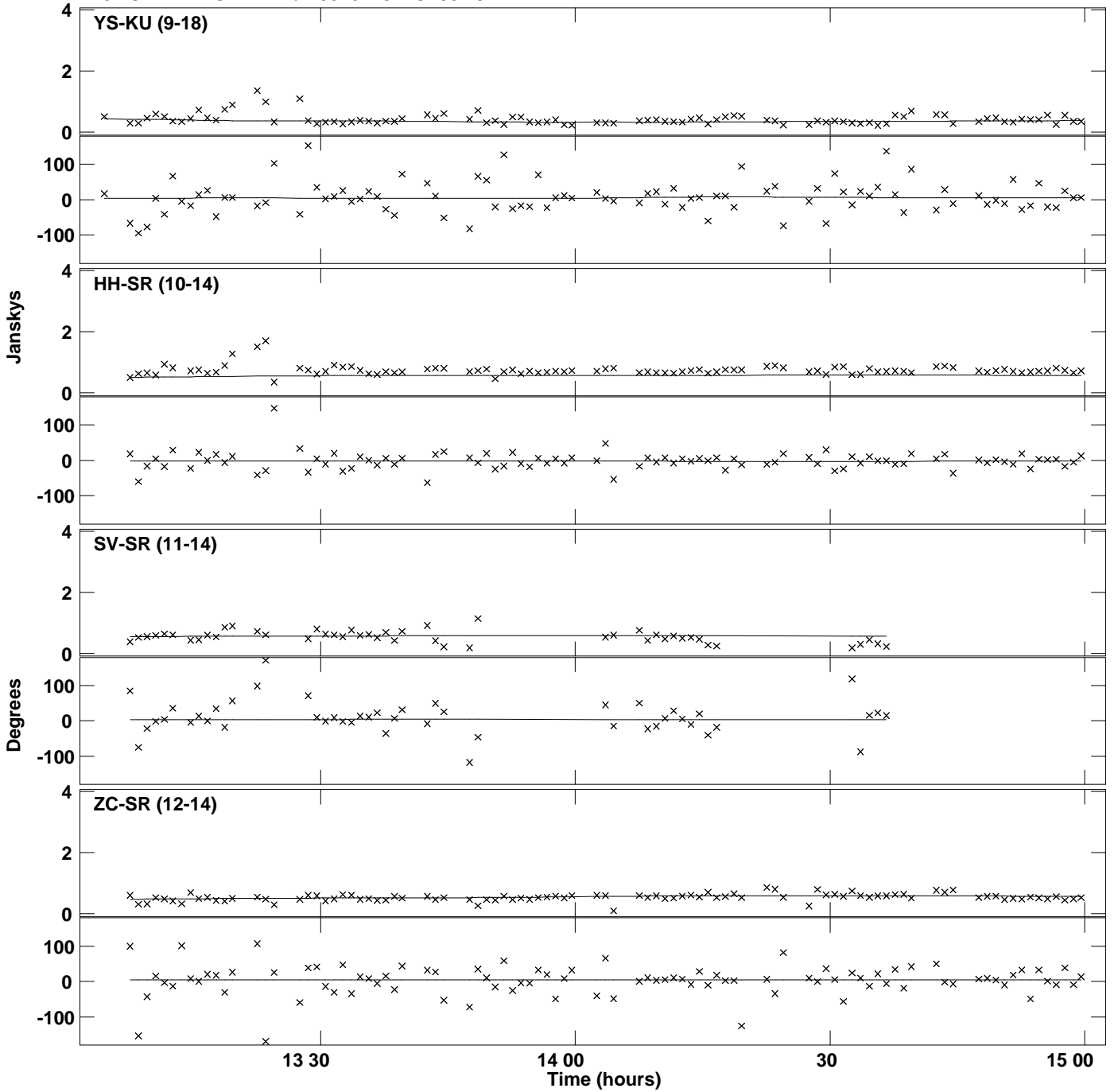

Plot file version 63 created 29-APR-2019 18:30:07
Amplitude andPhase vs Time for 0528+134.MULTI.1 Vect aver. CL # 3
IF 8 CHAN 1 STK LL of 0528+134.ICL001.3

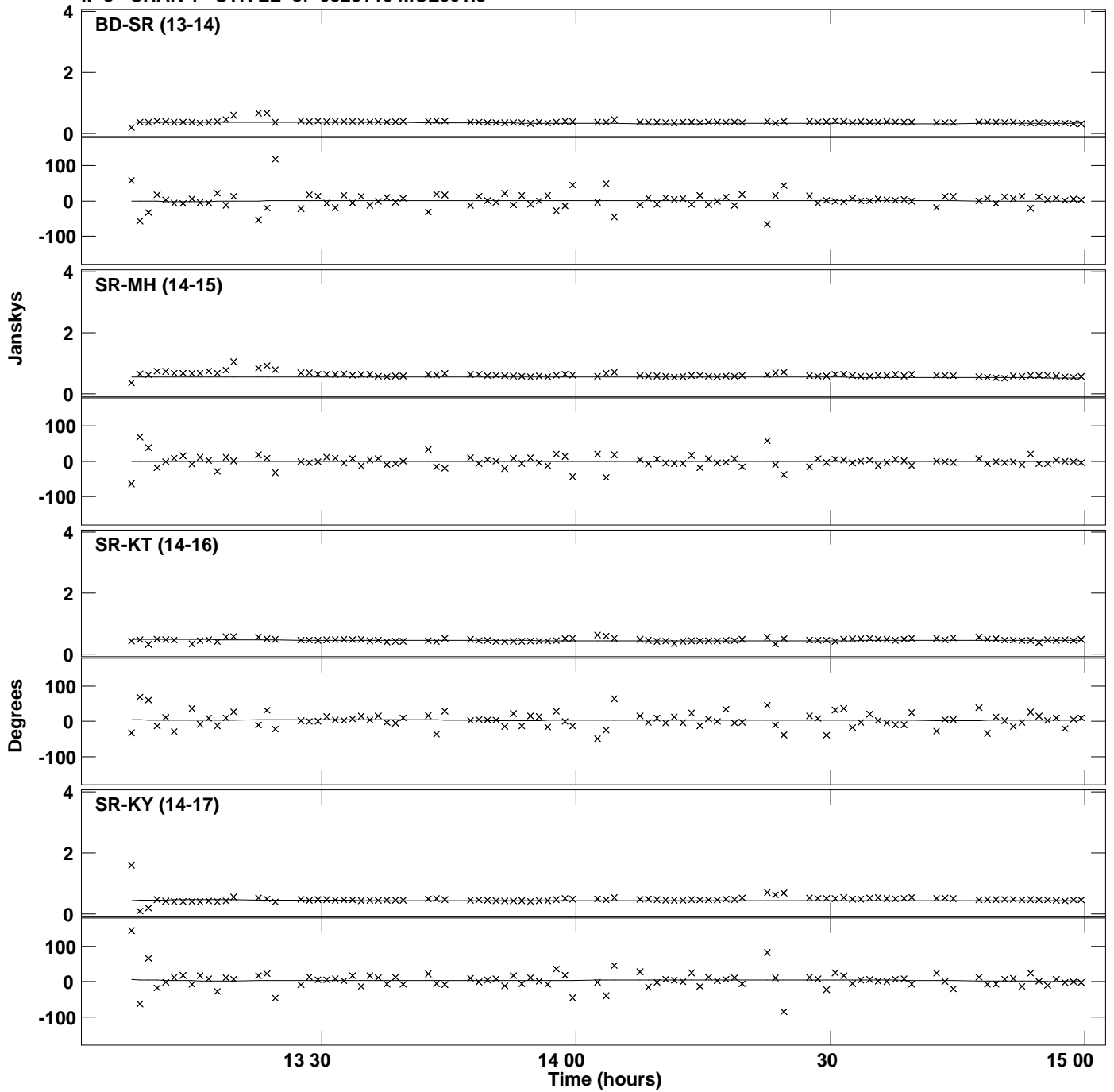

Plot file version 64 created 29-APR-2019 18:30:07
Amplitude and Phase vs Time for 0528+134.MULTI.1 Vect aver. CL # 3
IF 8 CHAN 1 STK LL of 0528+134.ICL001.3

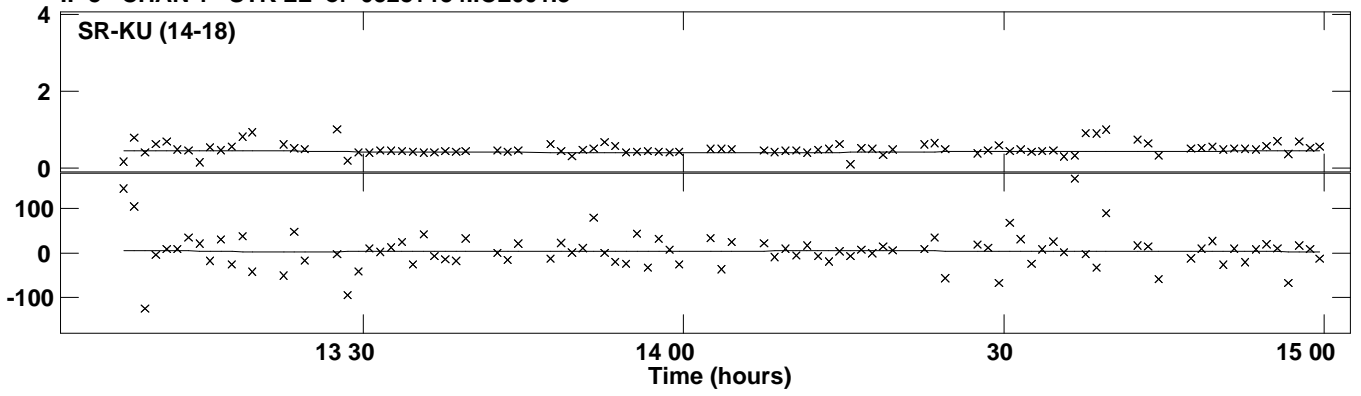

Plot file version 65 created 29-APR-2019 18:30:10
Amplitude andPhase vs Time for 0528+134.MULTI.1 Vect aver. CL # 3
IF 1 CHAN 1 STK RR of 0528+134.ICL001.3

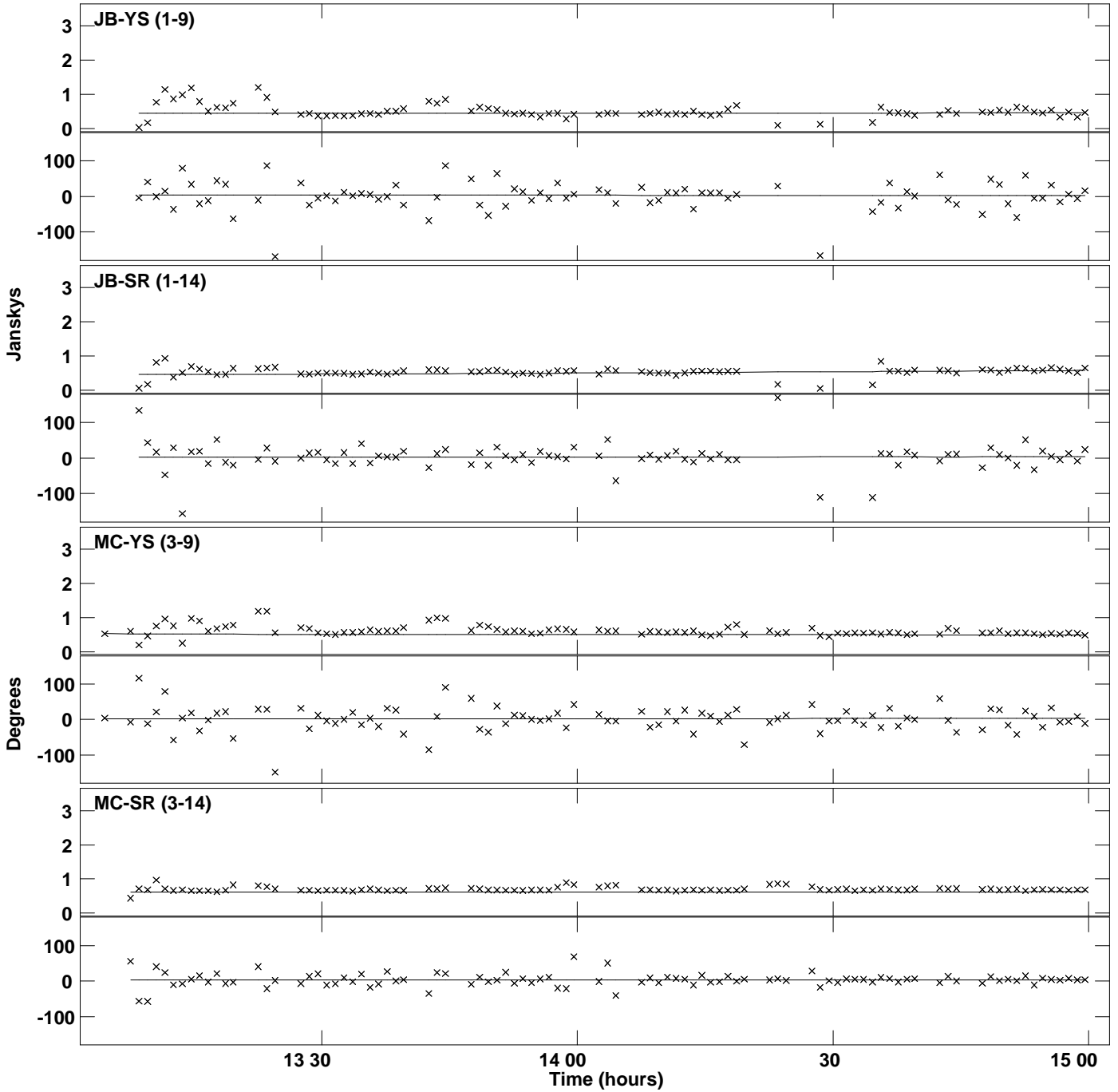

PLot file version 66 created 29-APR-2019 18:30:10
Amplitude andPhase vs Time for 0528+134.MULTI.1 Vect aver. CL # 3
IF 1 CHAN 1 STK RR of 0528+134.ICL001.3

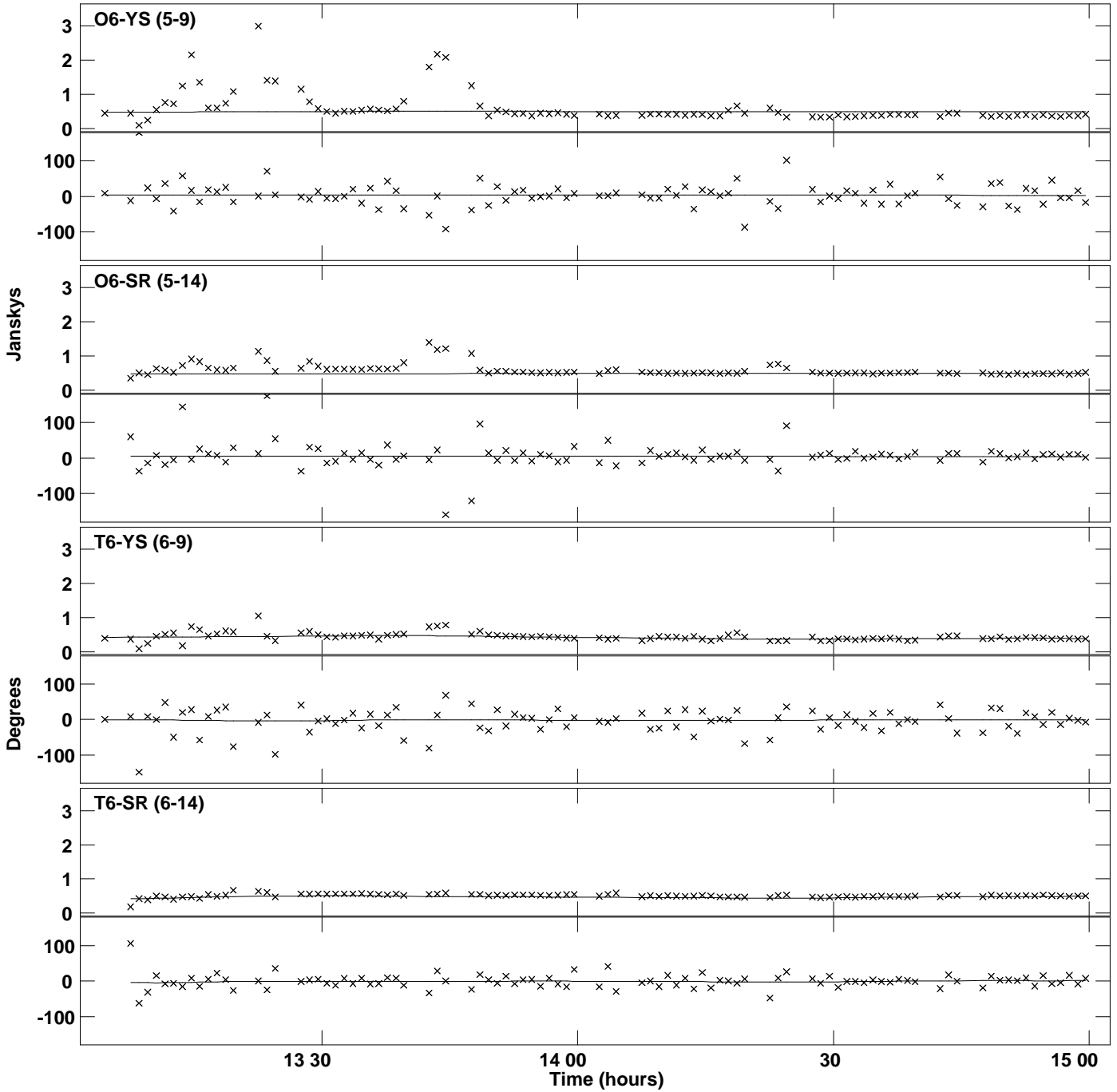

PLot file version 67 created 29-APR-2019 18:30:10
Amplitude andPhase vs Time for 0528+134.MULTI.1 Vect aver. CL # 3
IF 1 CHAN 1 STK RR of 0528+134.ICL001.3

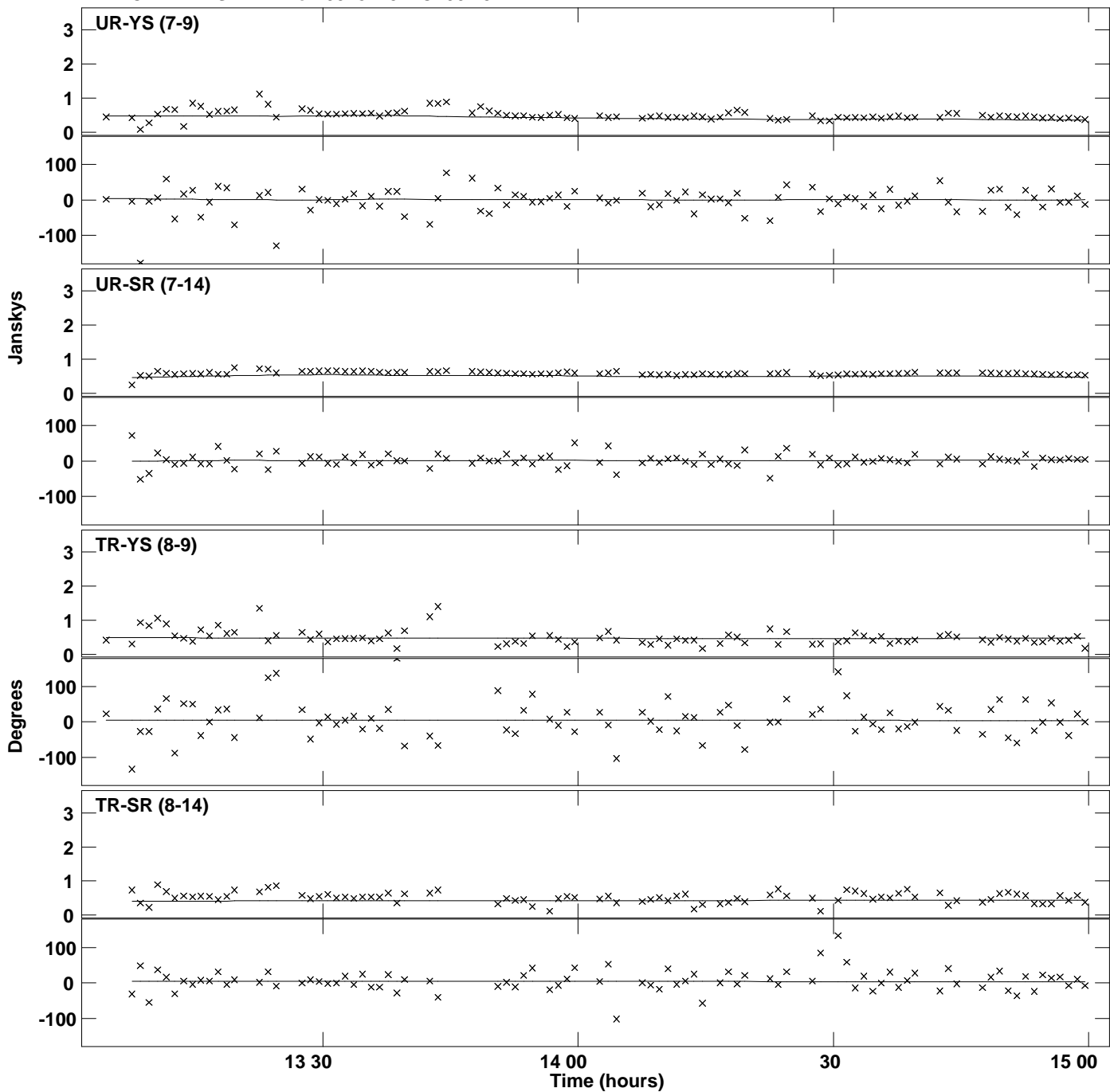

Plot file version 68 created 29-APR-2019 18:30:10
Amplitude andPhase vs Time for 0528+134.MULTI.1 Vect aver. CL # 3
IF 1 CHAN 1 STK RR of 0528+134.ICL001.3

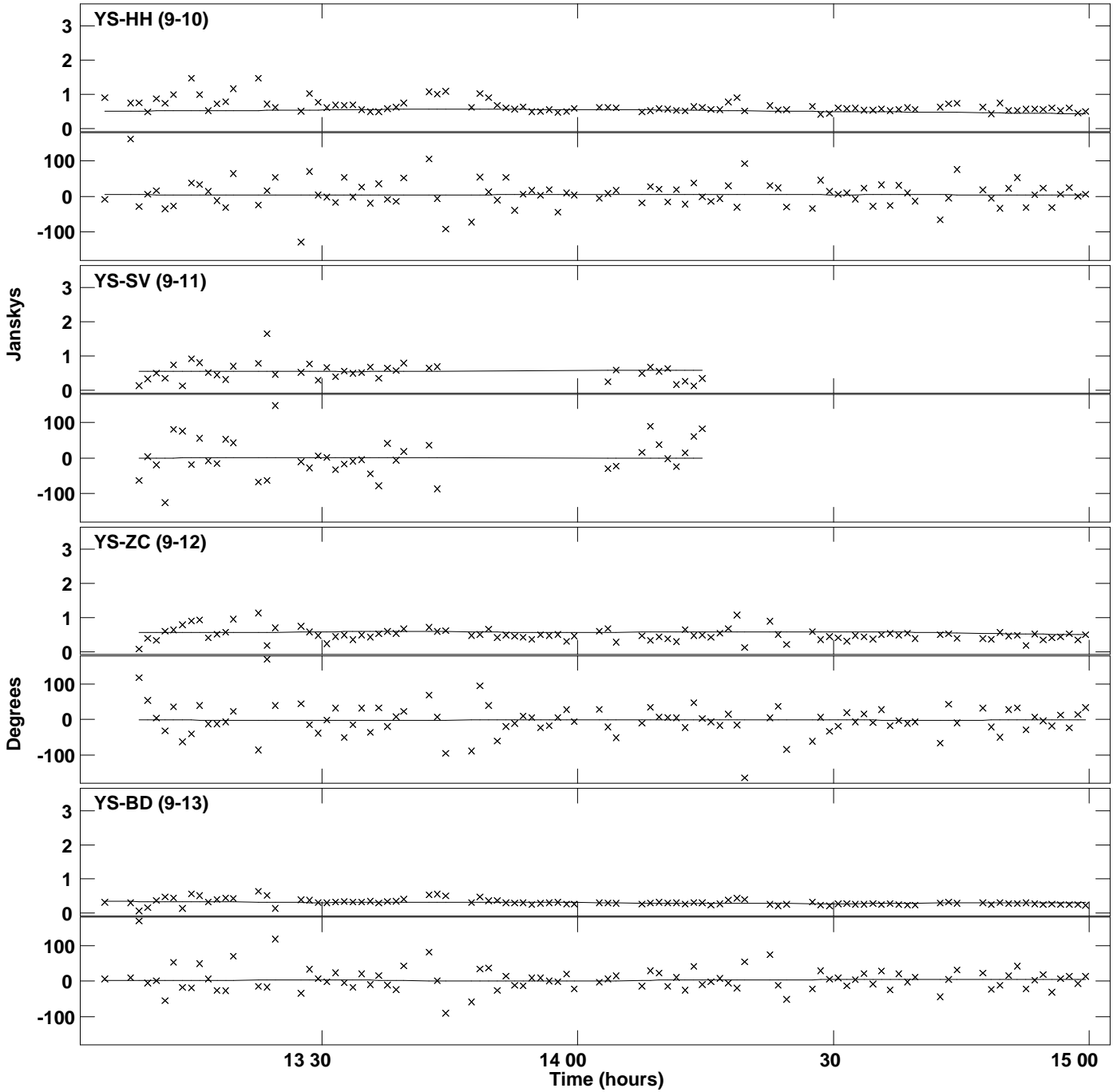

Plot file version 69 created 29-APR-2019 18:30:10
Amplitude andPhase vs Time for 0528+134.MULTI.1 Vect aver. CL # 3
IF 1 CHAN 1 STK RR of 0528+134.ICL001.3

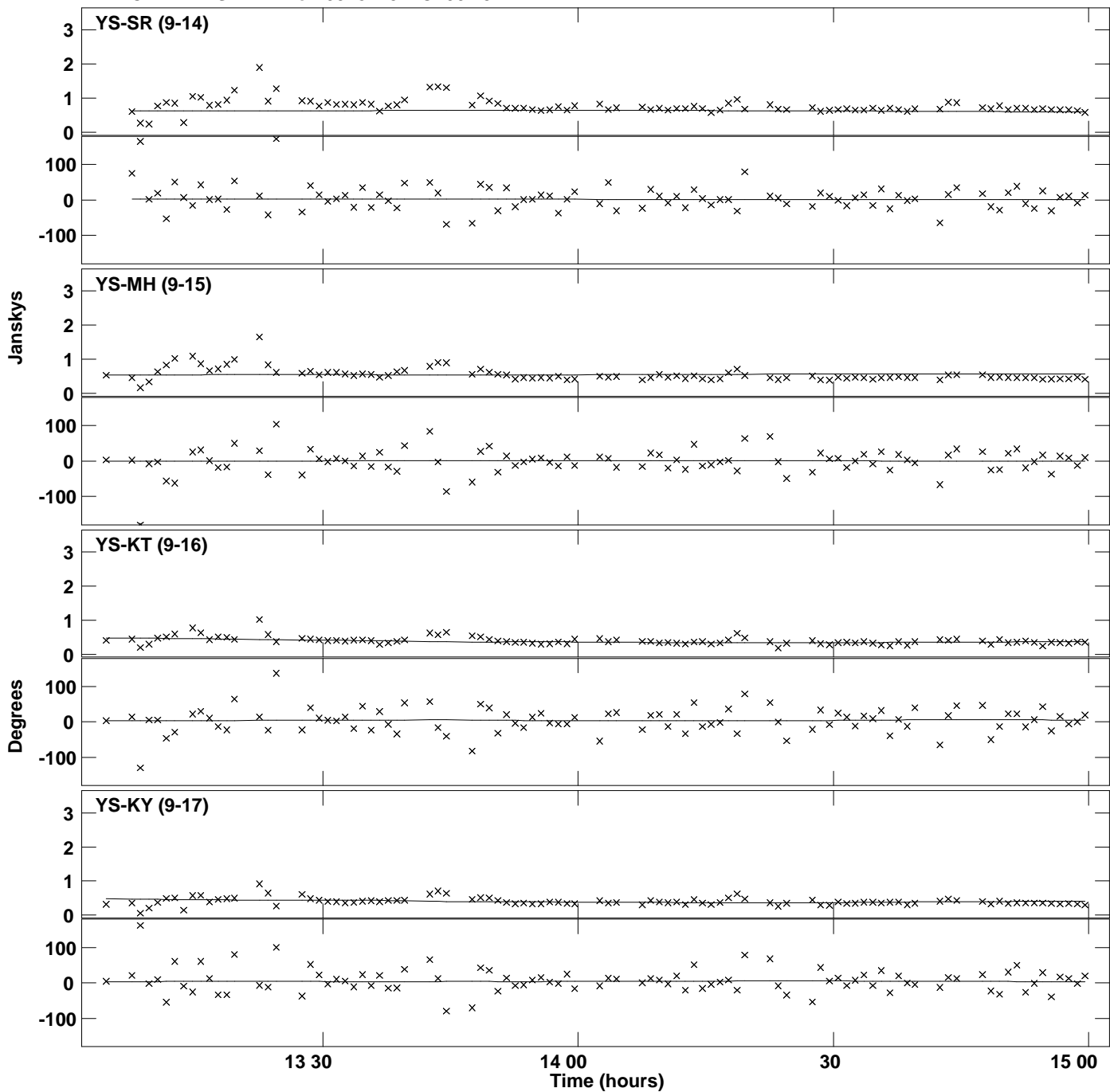

PLot file version 70 created 29-APR-2019 18:30:10
Amplitude andPhase vs Time for 0528+134.MULTI.1 Vect aver. CL # 3
IF 1 CHAN 1 STK RR of 0528+134.ICL001.3

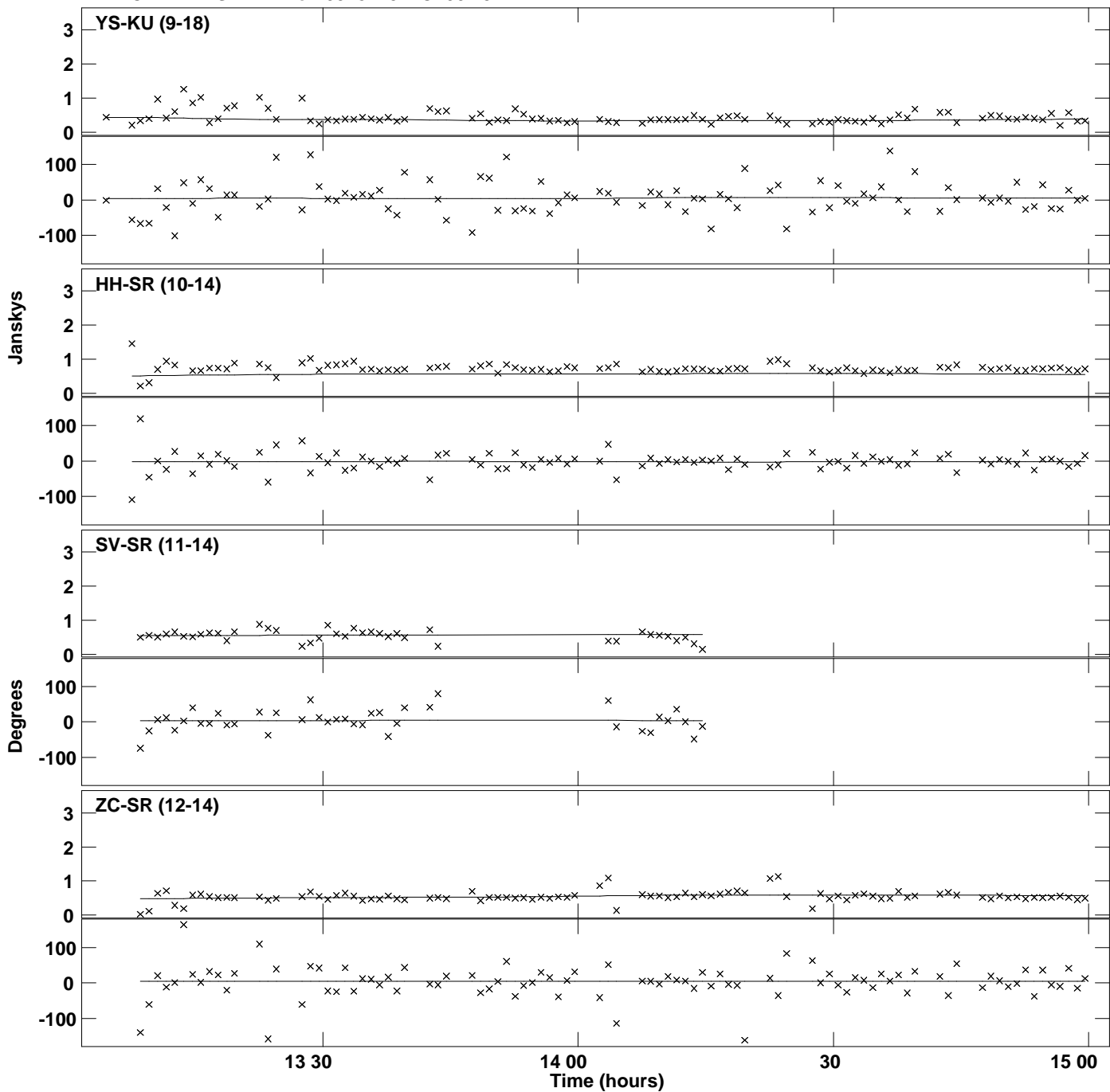

Plot file version 71 created 29-APR-2019 18:30:10
Amplitude andPhase vs Time for 0528+134.MULTI.1 Vect aver. CL # 3
IF 1 CHAN 1 STK RR of 0528+134.ICL001.3

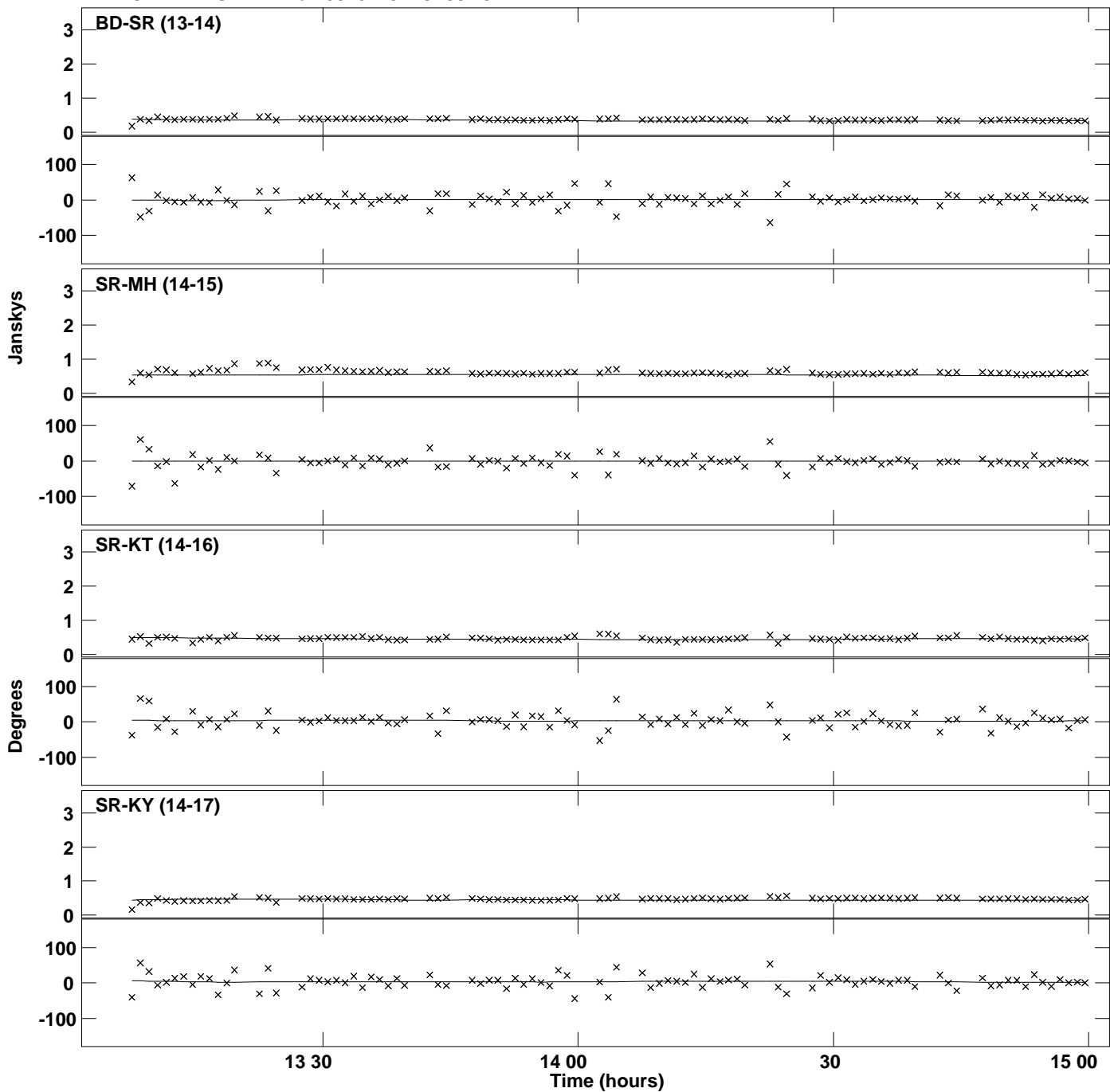

Plot file version 72 created 29-APR-2019 18:30:10
Amplitude and Phase vs Time for 0528+134.MULTI.1 Vect aver. CL # 3
IF 1 CHAN 1 STK RR of 0528+134.ICL001.3

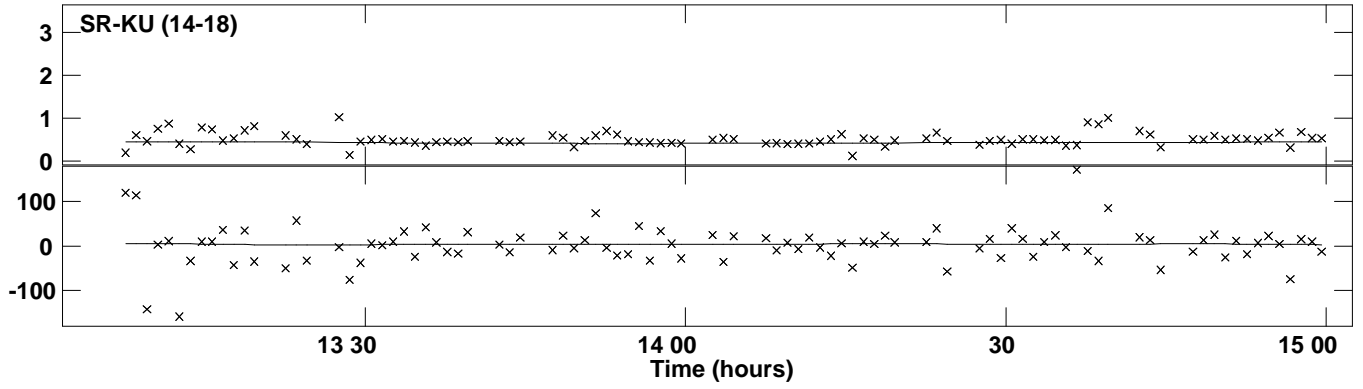

Plot file version 73 created 29-APR-2019 18:30:12
Amplitude andPhase vs Time for 0528+134.MULTI.1 Vect aver. CL # 3
IF 2 CHAN 1 STK RR of 0528+134.ICL001.3

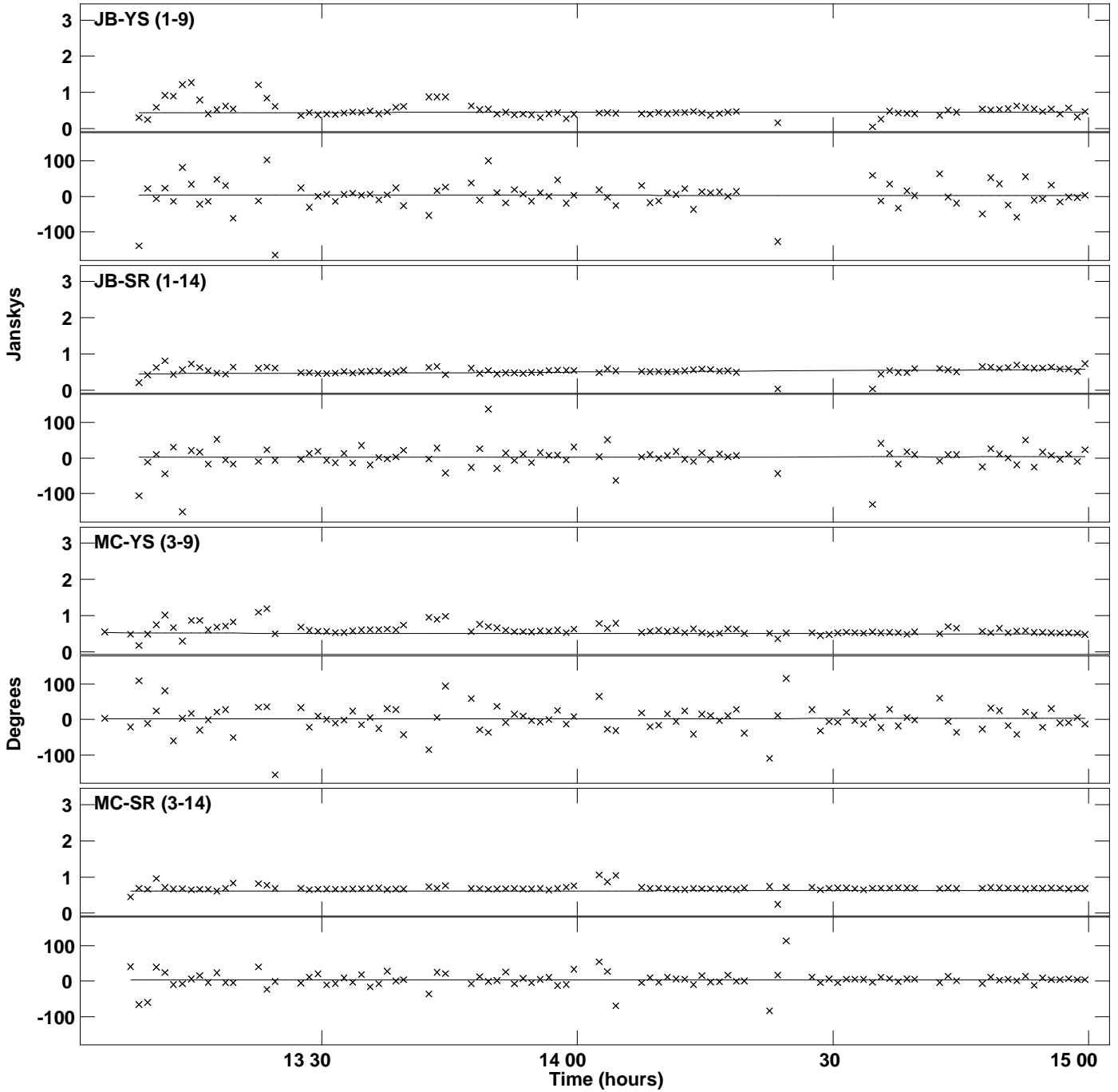

PLot file version 74 created 29-APR-2019 18:30:12
Amplitude andPhase vs Time for 0528+134.MULTI.1 Vect aver. CL # 3
IF 2 CHAN 1 STK RR of 0528+134.ICL001.3

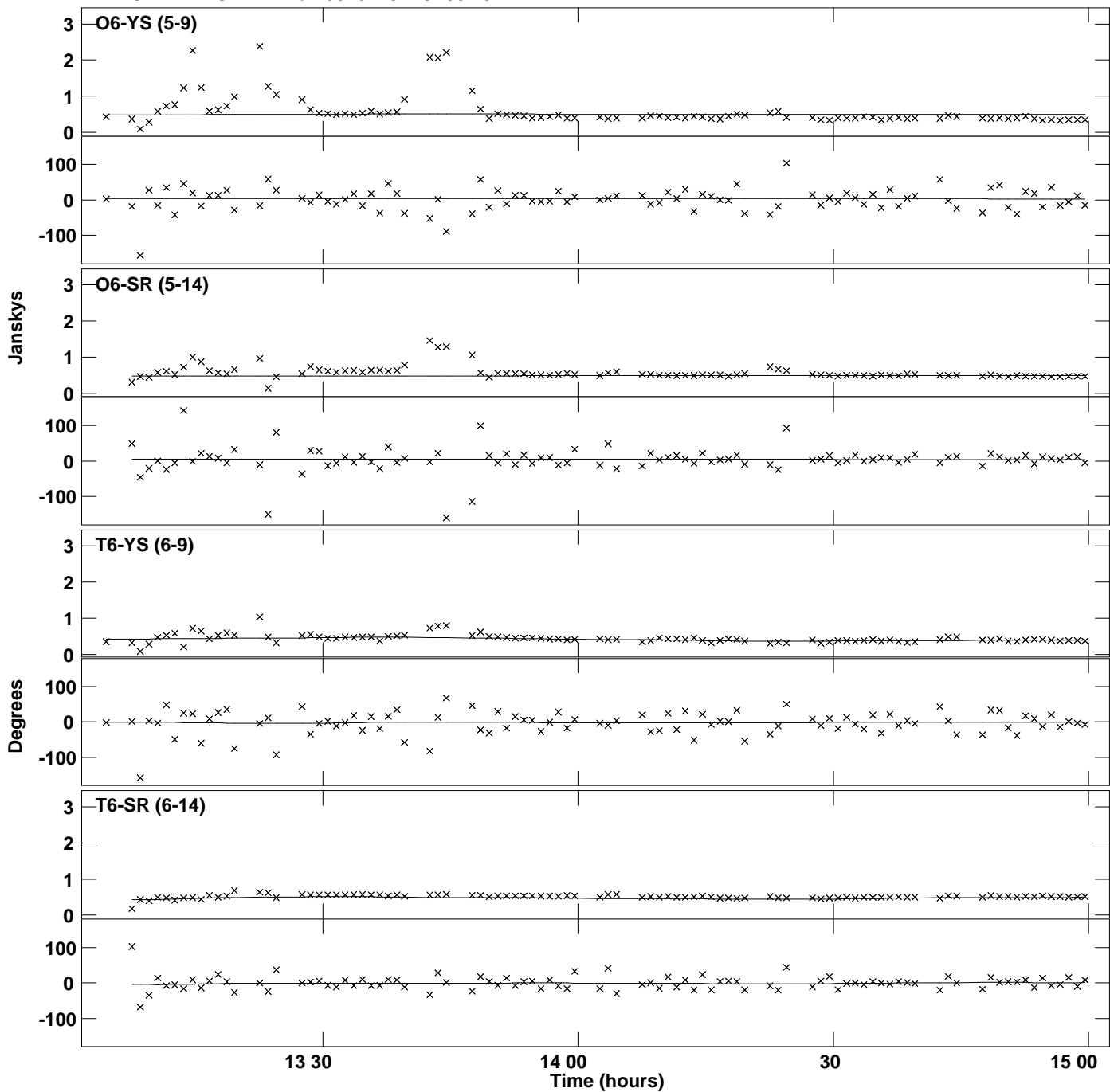

PLot file version 75 created 29-APR-2019 18:30:12
Amplitude andPhase vs Time for 0528+134.MULTI.1 Vect aver. CL # 3
IF 2 CHAN 1 STK RR of 0528+134.ICL001.3

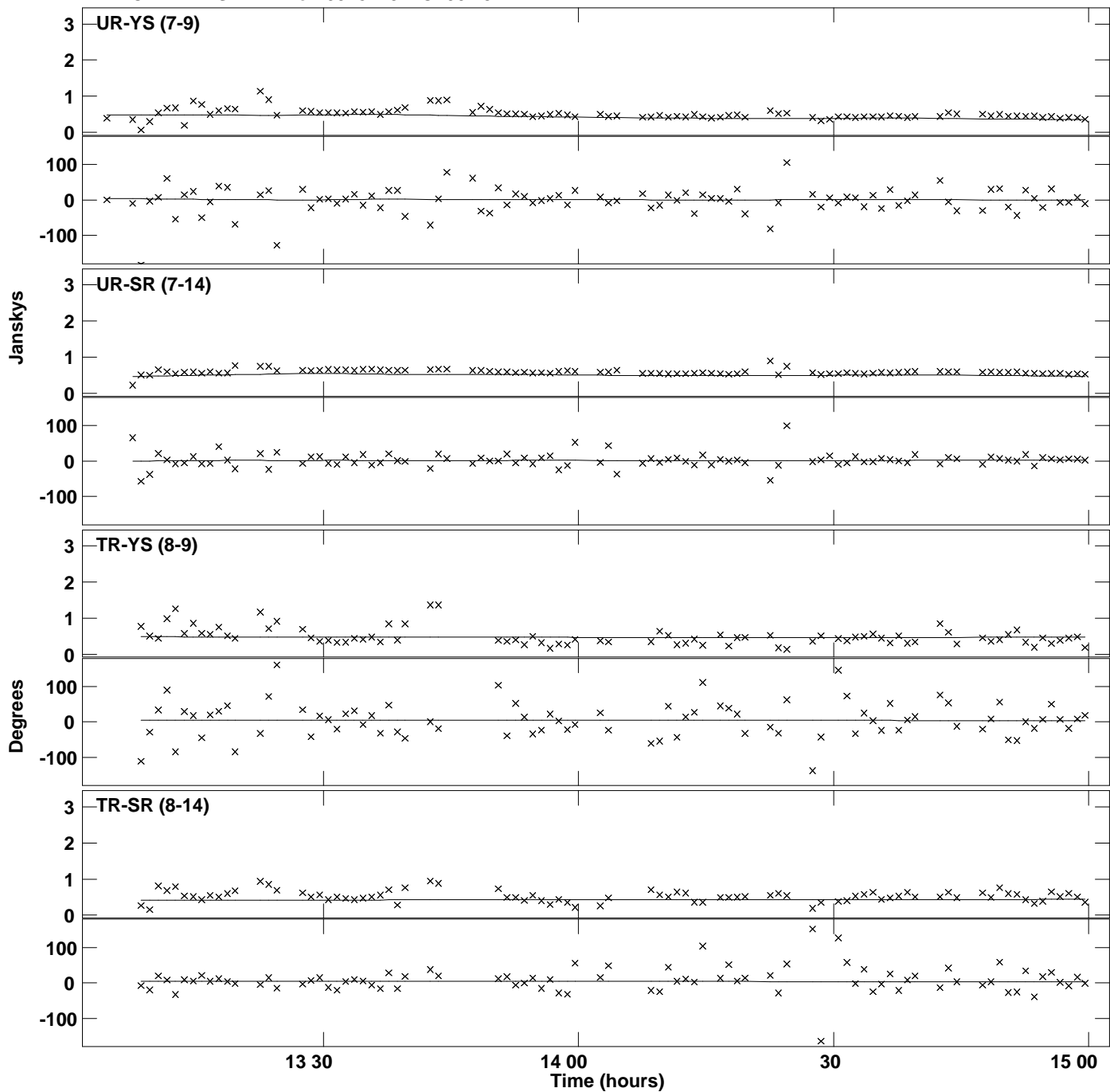

Plot file version 76 created 29-APR-2019 18:30:12
Amplitude andPhase vs Time for 0528+134.MULTI.1 Vect aver. CL # 3
IF 2 CHAN 1 STK RR of 0528+134.ICL001.3

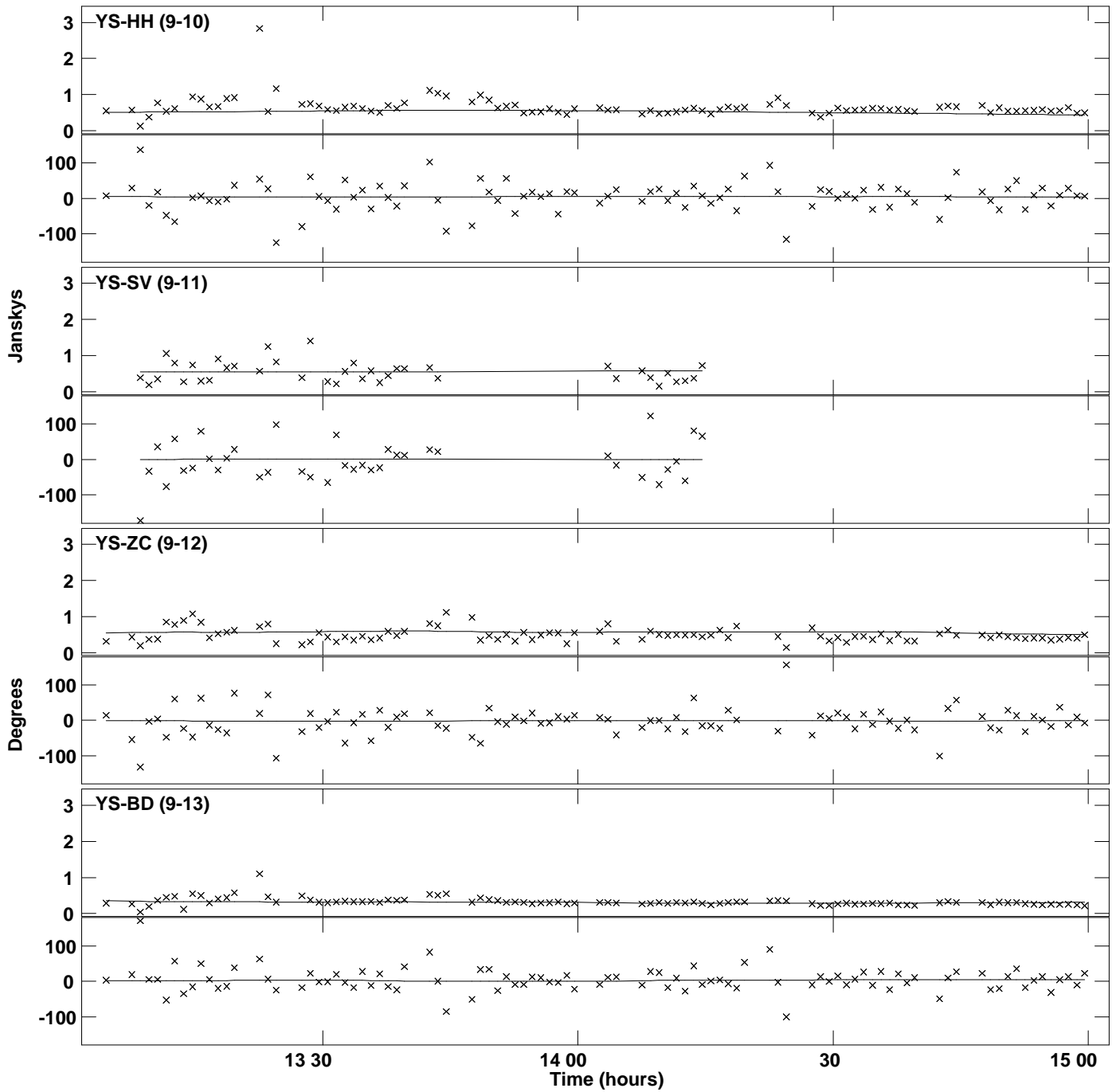

PLot file version 77 created 29-APR-2019 18:30:12
Amplitude andPhase vs Time for 0528+134.MULTI.1 Vect aver. CL # 3
IF 2 CHAN 1 STK RR of 0528+134.ICL001.3

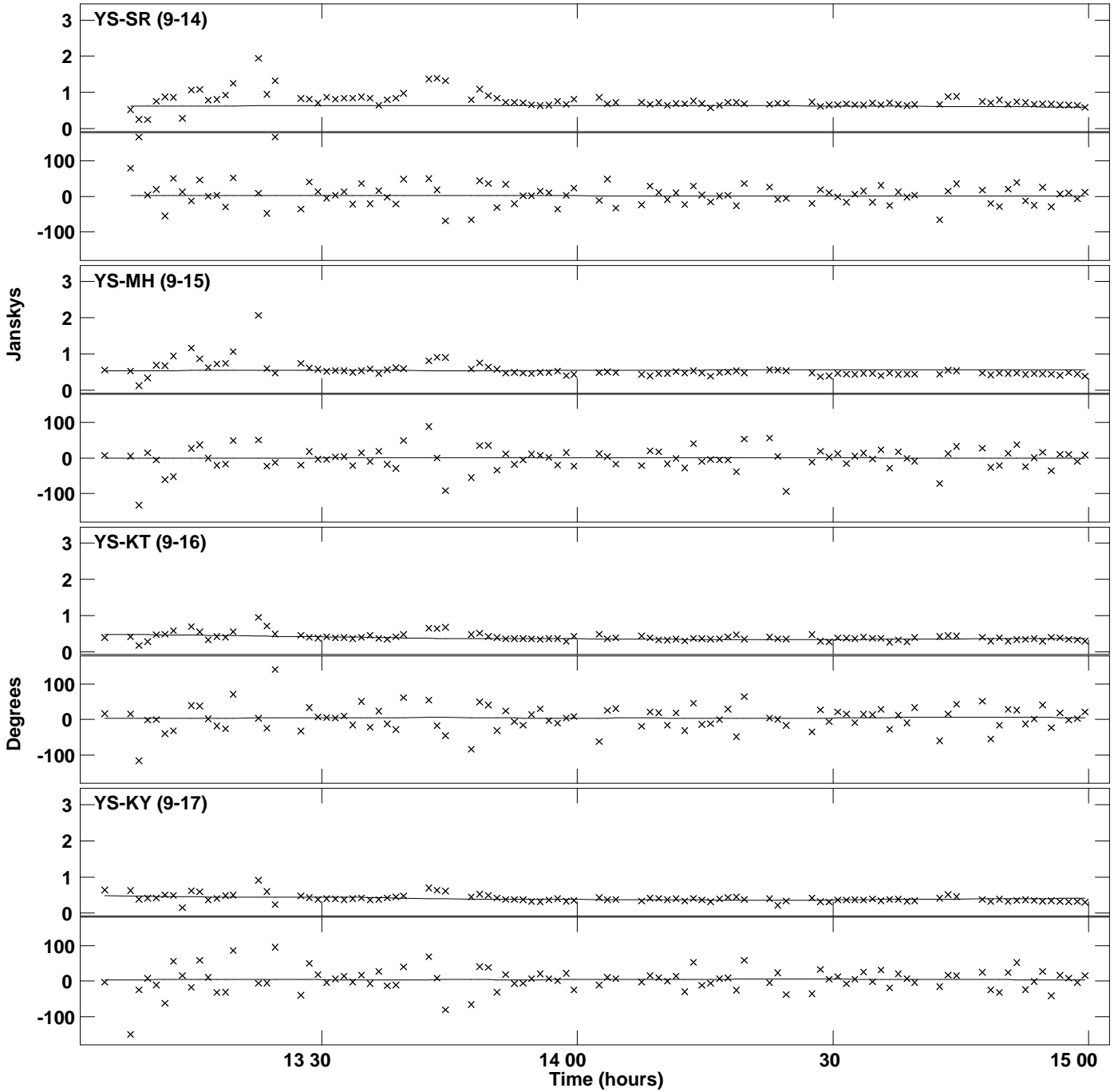

PLot file version 78 created 29-APR-2019 18:30:12
Amplitude andPhase vs Time for 0528+134.MULTI.1 Vect aver. CL # 3
IF 2 CHAN 1 STK RR of 0528+134.ICL001.3

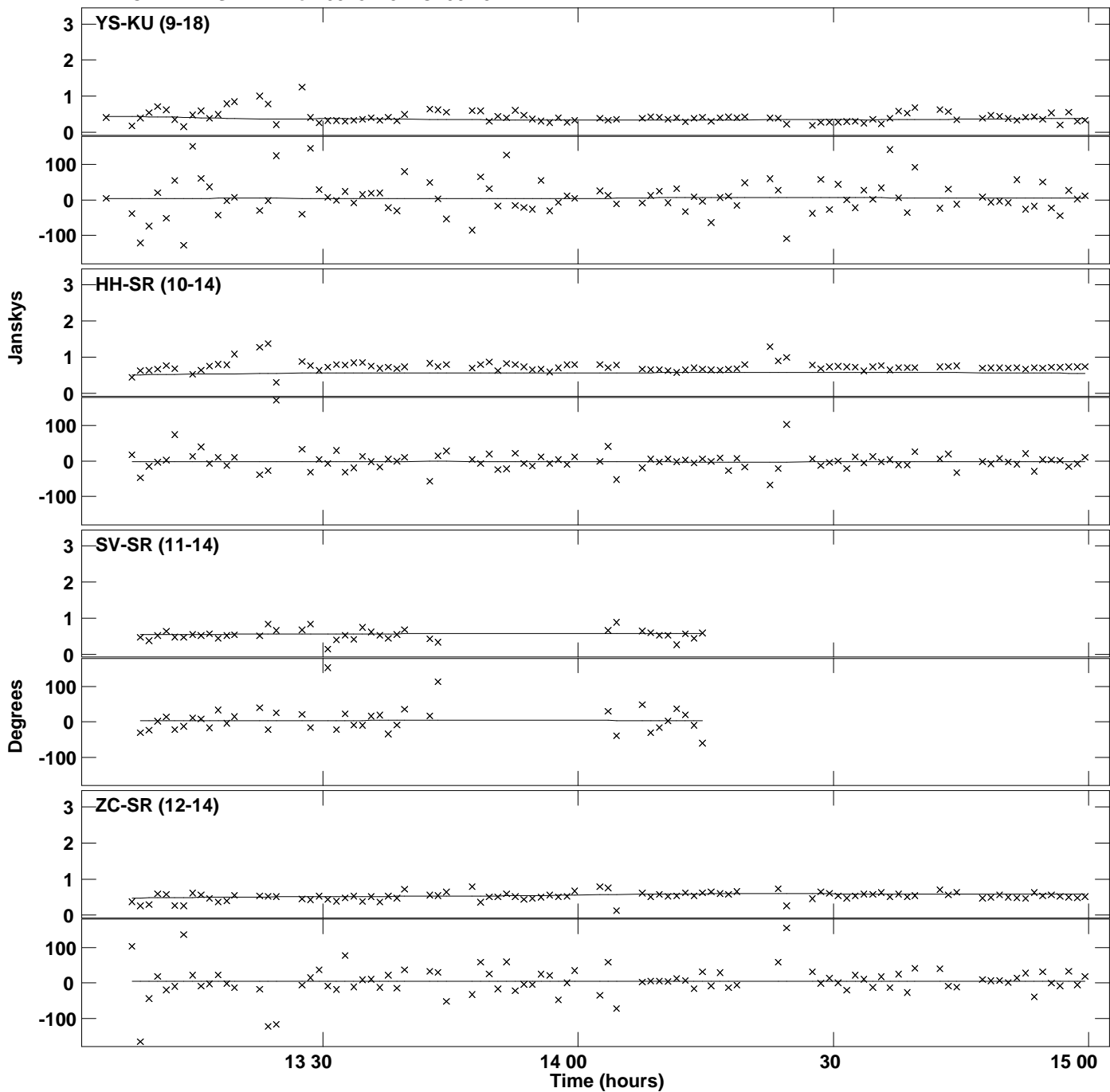

PLot file version 79 created 29-APR-2019 18:30:12
Amplitude andPhase vs Time for 0528+134.MULTI.1 Vect aver. CL # 3
IF 2 CHAN 1 STK RR of 0528+134.ICL001.3

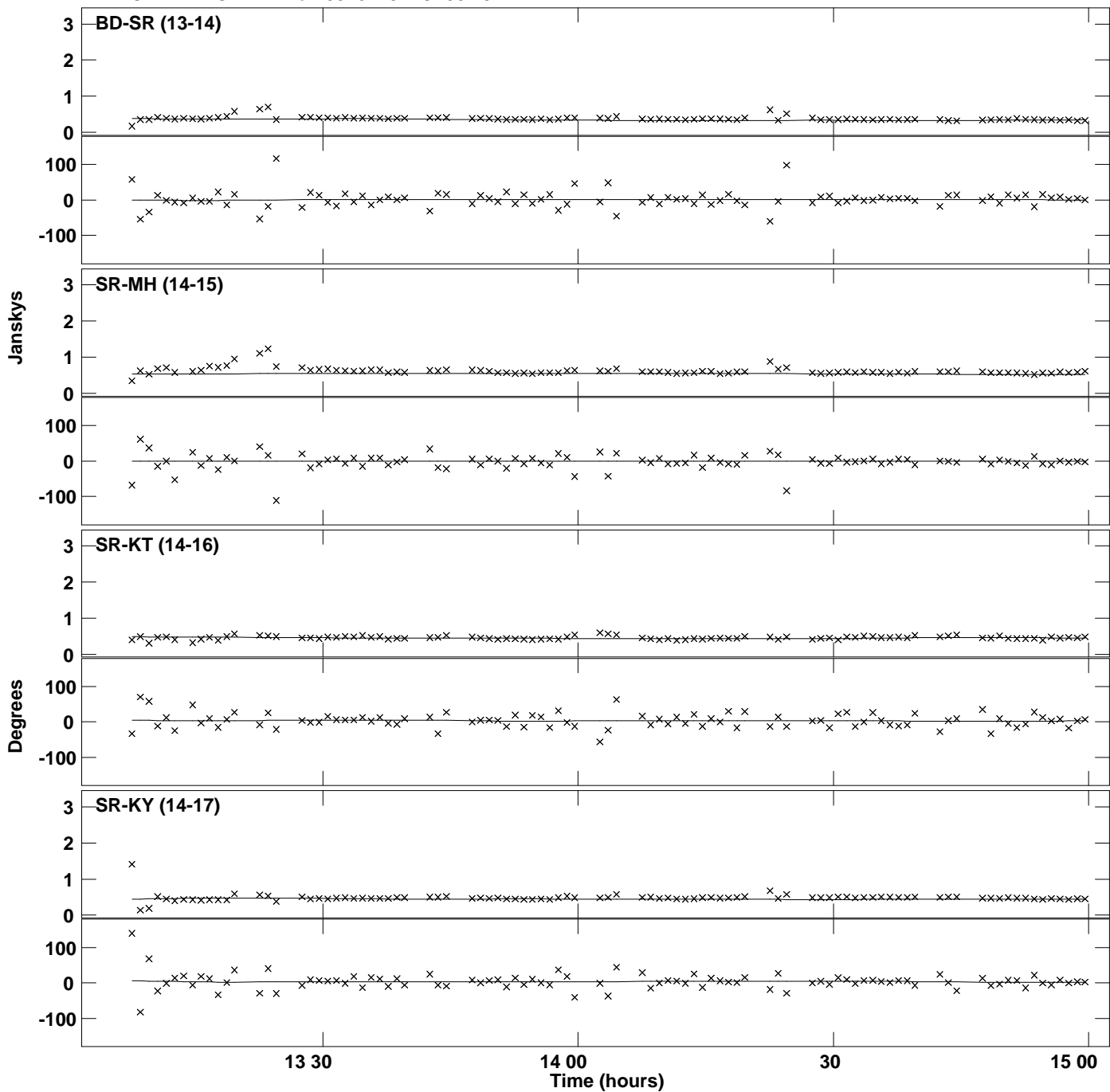

PLot file version 80 created 29-APR-2019 18:30:12
Amplitude andPhase vs Time for 0528+134.MULTI.1 Vect aver. CL # 3
IF 2 CHAN 1 STK RR of 0528+134.ICL001.3

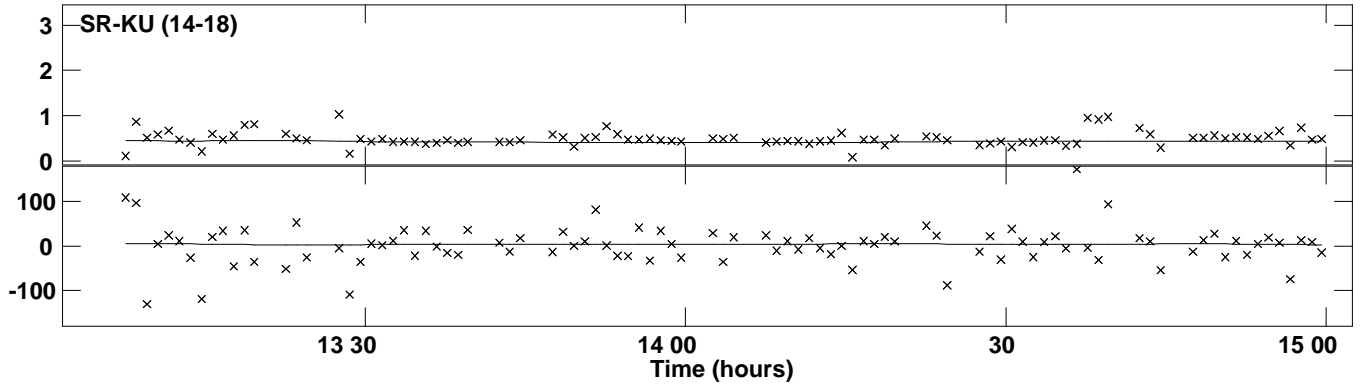

Plot file version 81 created 29-APR-2019 18:30:15
Amplitude andPhase vs Time for 0528+134.MULTI.1 Vect aver. CL # 3
IF 3 CHAN 1 STK RR of 0528+134.ICL001.3

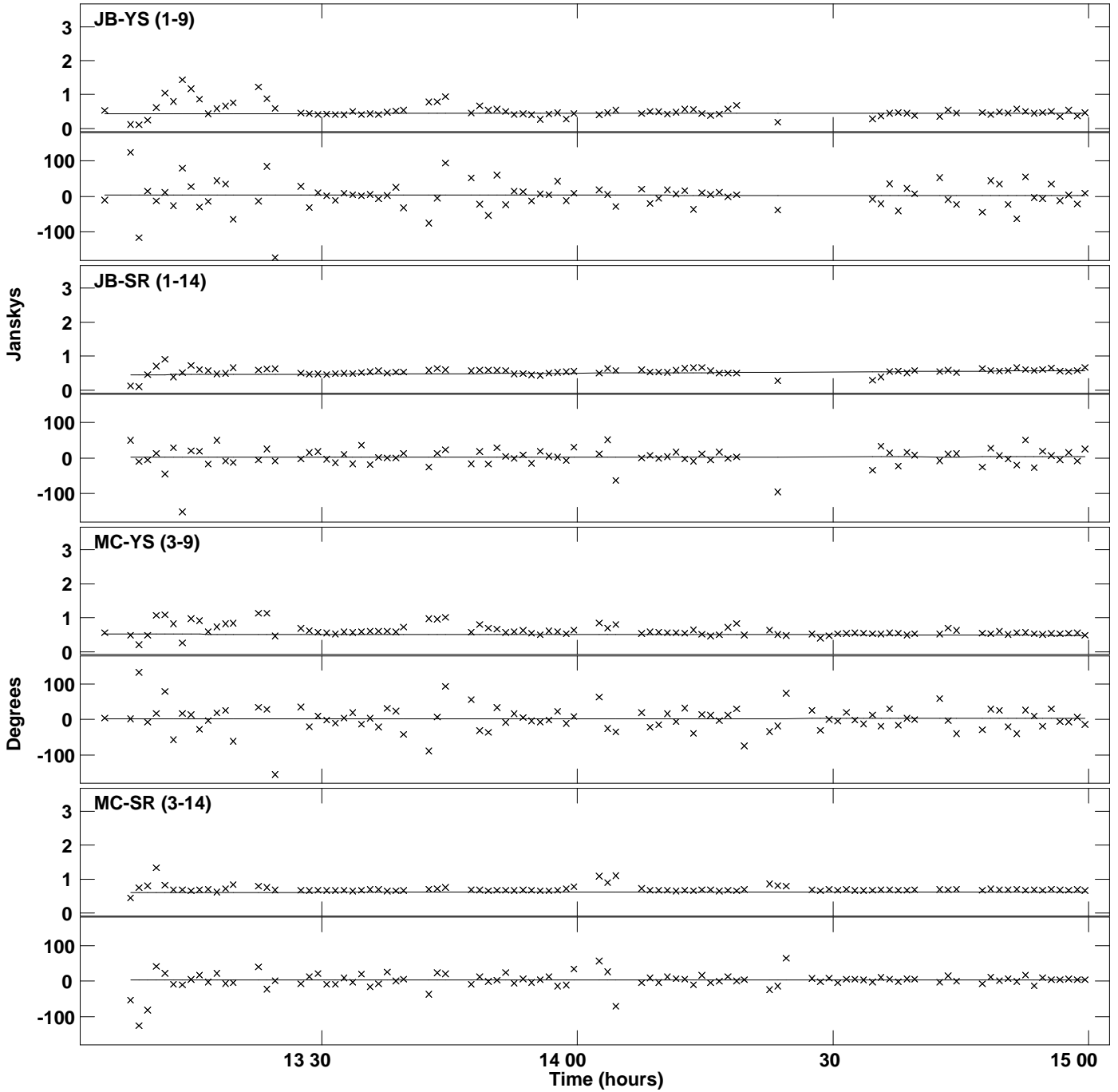

PLot file version 82 created 29-APR-2019 18:30:15
Amplitude andPhase vs Time for 0528+134.MULTI.1 Vect aver. CL # 3
IF 3 CHAN 1 STK RR of 0528+134.ICL001.3

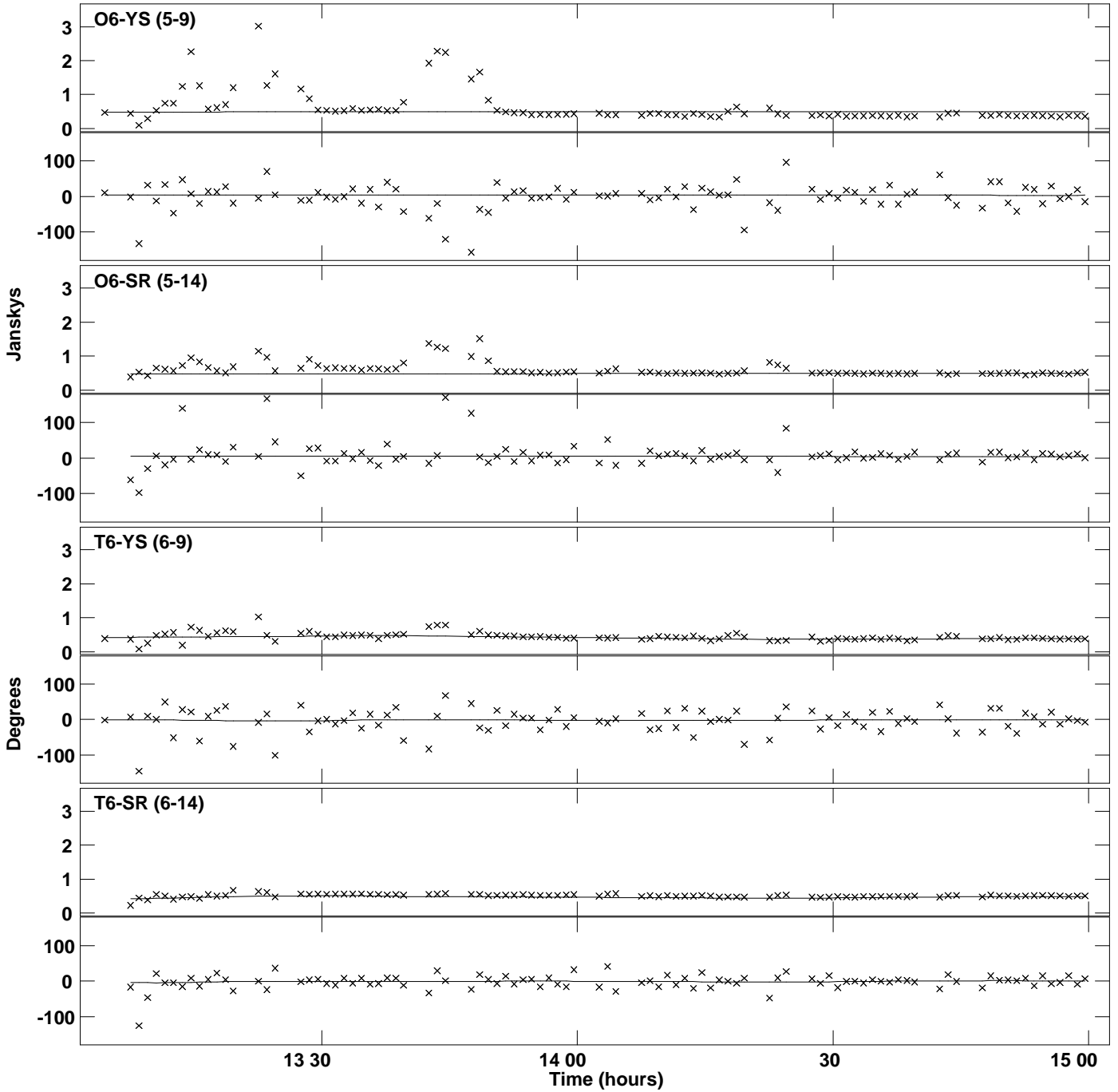

PLot file version 83 created 29-APR-2019 18:30:15
Amplitude andPhase vs Time for 0528+134.MULTI.1 Vect aver. CL # 3
IF 3 CHAN 1 STK RR of 0528+134.ICL001.3

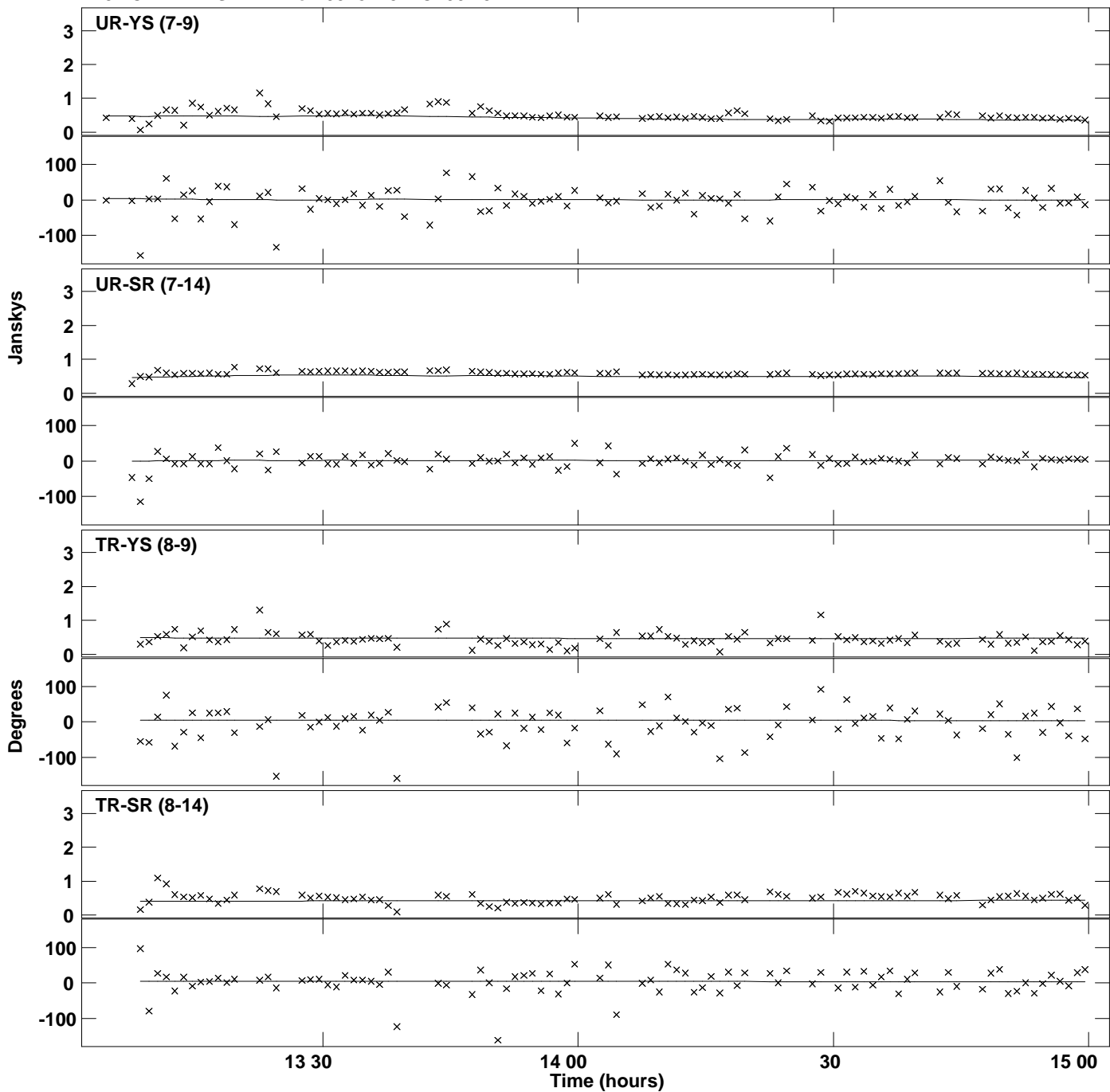

Plot file version 84 created 29-APR-2019 18:30:15
Amplitude andPhase vs Time for 0528+134.MULTI.1 Vect aver. CL # 3
IF 3 CHAN 1 STK RR of 0528+134.ICL001.3

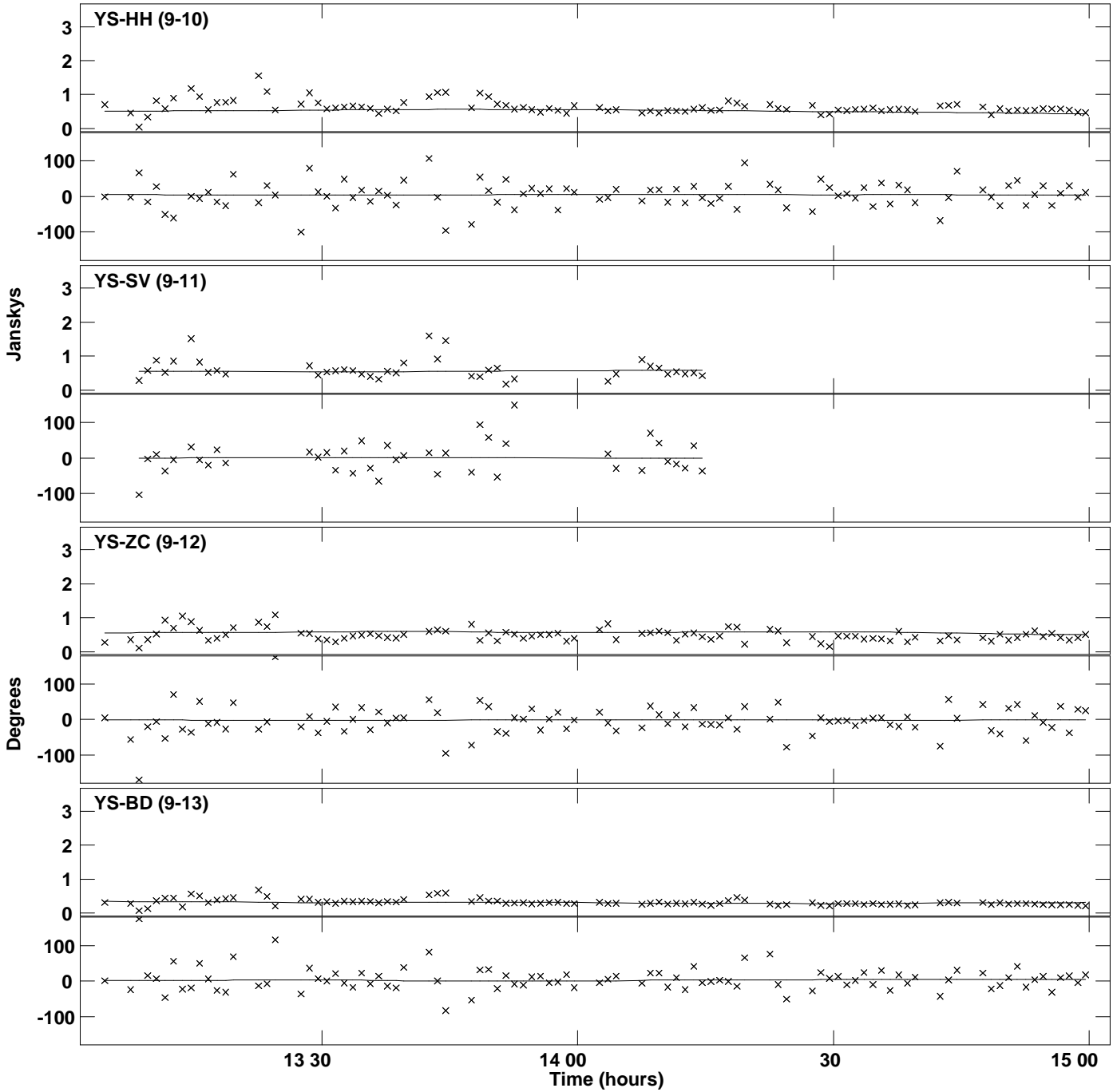

Plot file version 85 created 29-APR-2019 18:30:15
Amplitude andPhase vs Time for 0528+134.MULTI.1 Vect aver. CL # 3
IF 3 CHAN 1 STK RR of 0528+134.ICL001.3

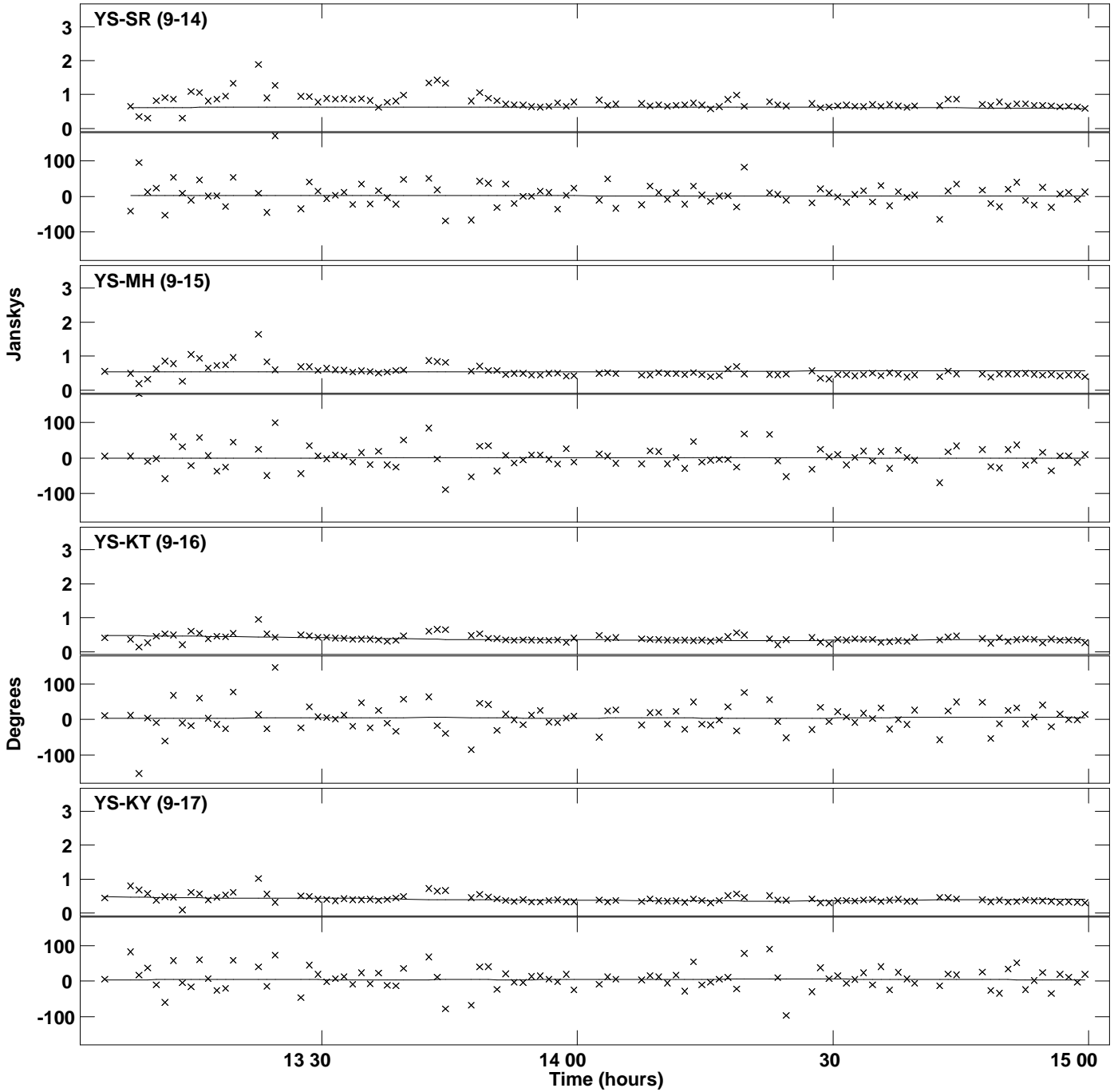

Plot file version 86 created 29-APR-2019 18:30:15
Amplitude andPhase vs Time for 0528+134.MULTI.1 Vect aver. CL # 3
IF 3 CHAN 1 STK RR of 0528+134.ICL001.3

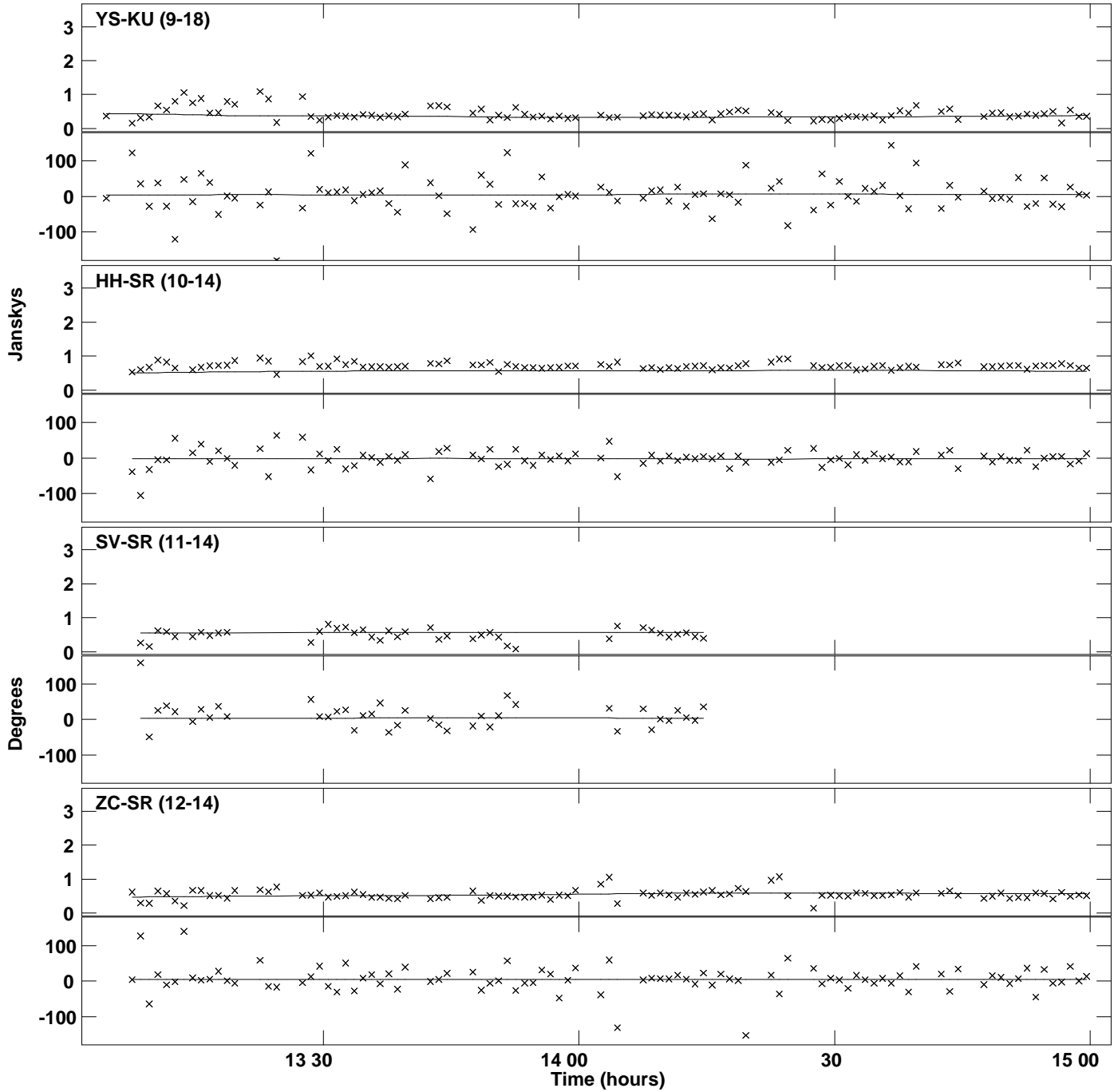

PLot file version 87 created 29-APR-2019 18:30:15
Amplitude andPhase vs Time for 0528+134.MULTI.1 Vect aver. CL # 3
IF 3 CHAN 1 STK RR of 0528+134.ICL001.3

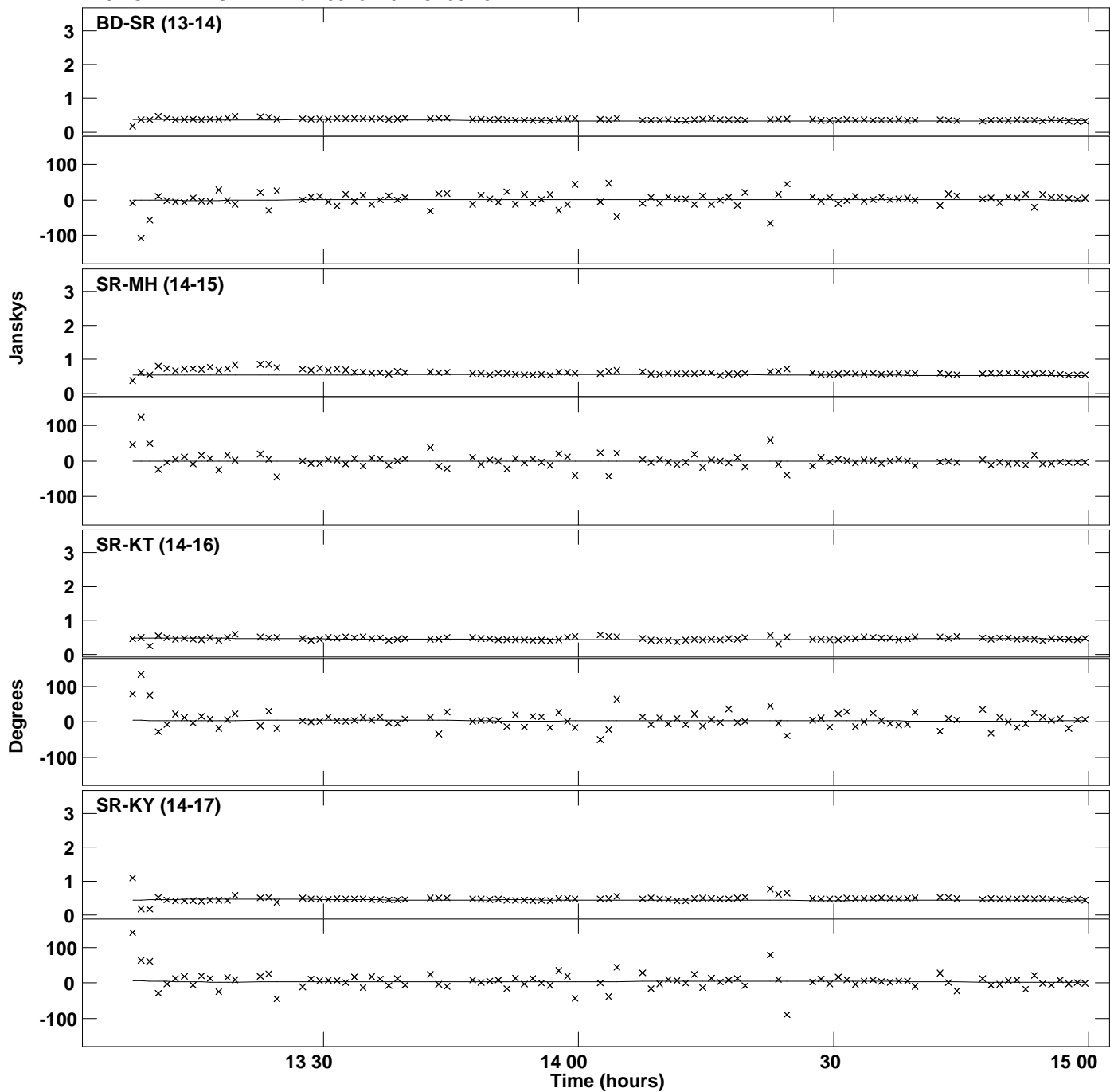

Plot file version 88 created 29-APR-2019 18:30:15
Amplitude and Phase vs Time for 0528+134.MULTI.1 Vect aver. CL # 3
IF 3 CHAN 1 STK RR of 0528+134.ICL001.3

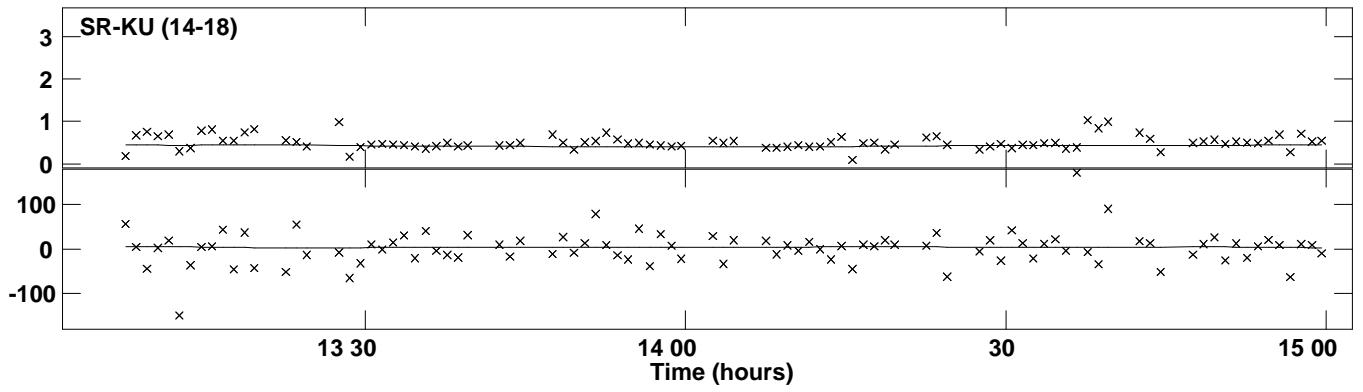

Plot file version 89 created 29-APR-2019 18:30:17
Amplitude andPhase vs Time for 0528+134.MULTI.1 Vect aver. CL # 3
IF 4 CHAN 1 STK RR of 0528+134.ICL001.3

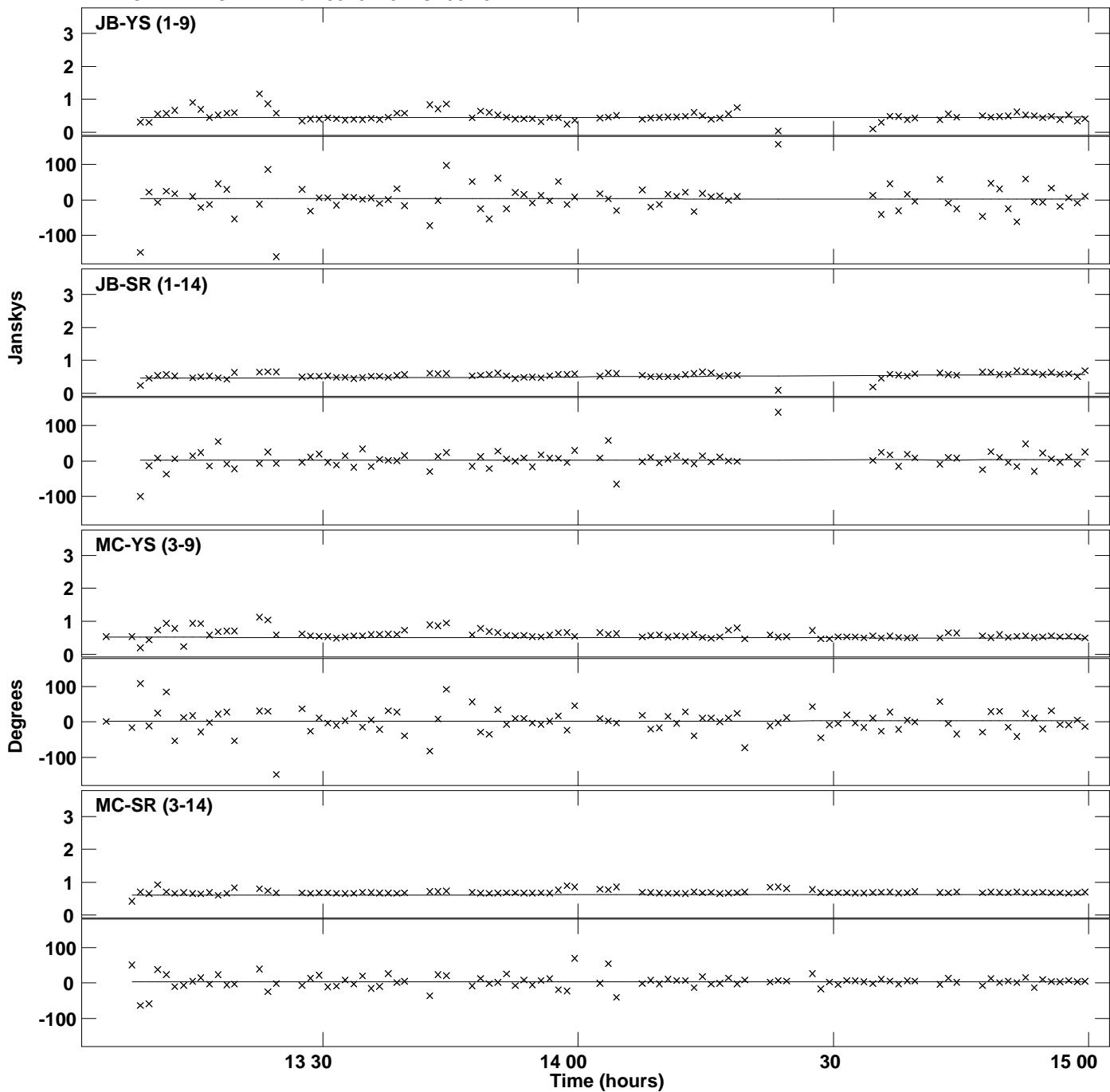

PLot file version 90 created 29-APR-2019 18:30:17
Amplitude andPhase vs Time for 0528+134.MULTI.1 Vect aver. CL # 3
IF 4 CHAN 1 STK RR of 0528+134.ICL001.3

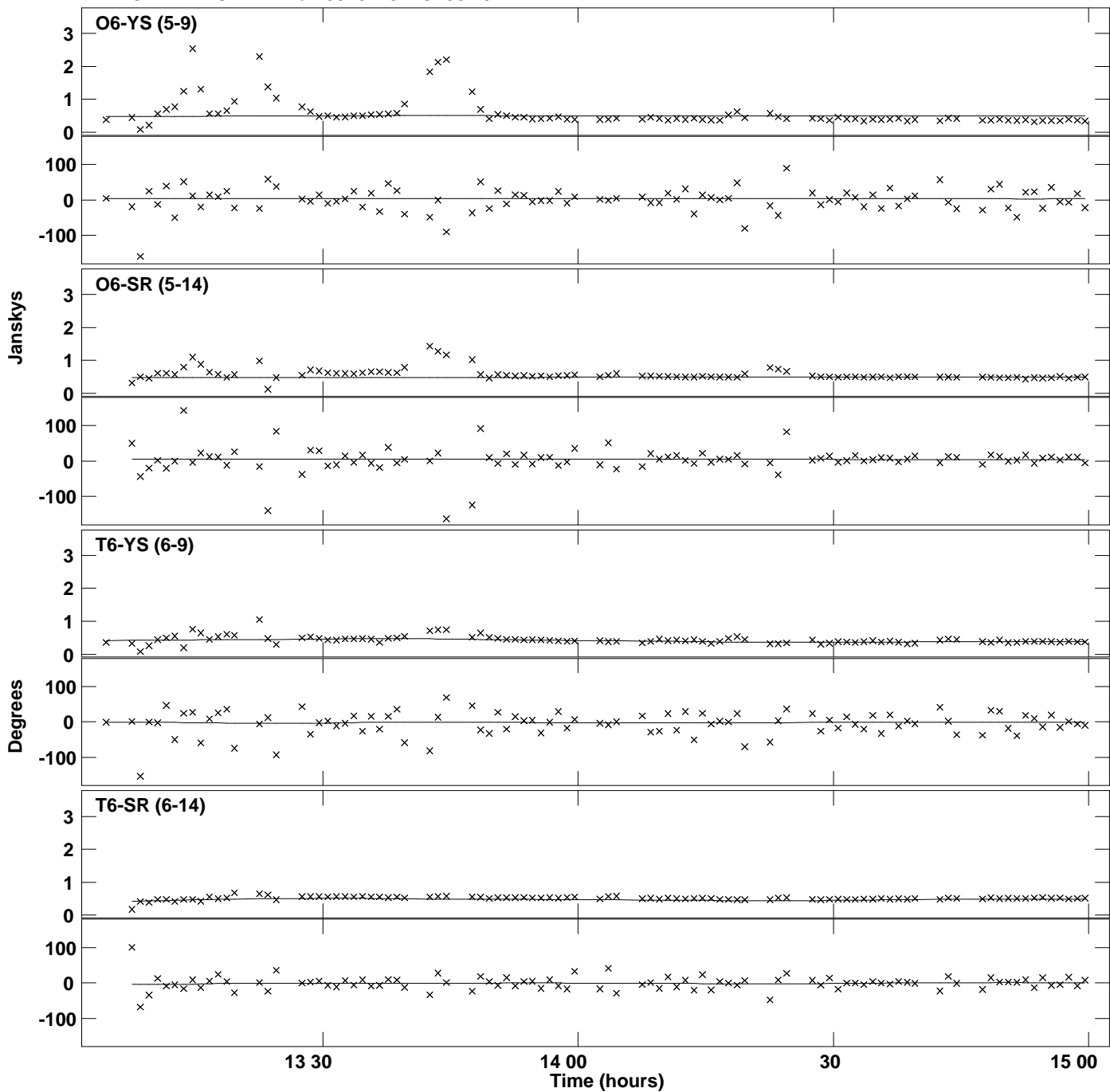

PLot file version 91 created 29-APR-2019 18:30:17
Amplitude andPhase vs Time for 0528+134.MULTI.1 Vect aver. CL # 3
IF 4 CHAN 1 STK RR of 0528+134.ICL001.3

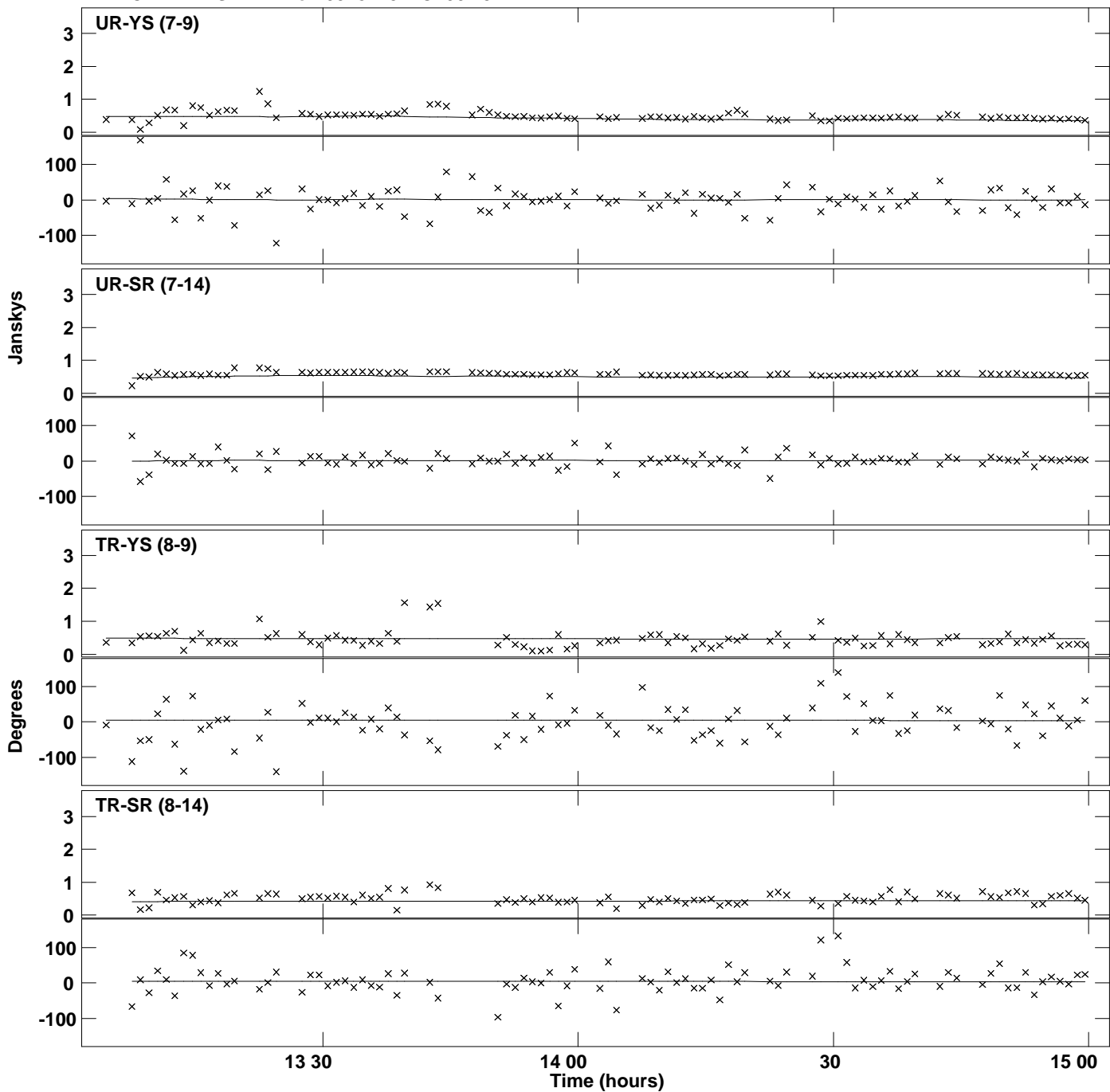

Plot file version 92 created 29-APR-2019 18:30:17
Amplitude andPhase vs Time for 0528+134.MULTI.1 Vect aver. CL # 3
IF 4 CHAN 1 STK RR of 0528+134.ICL001.3

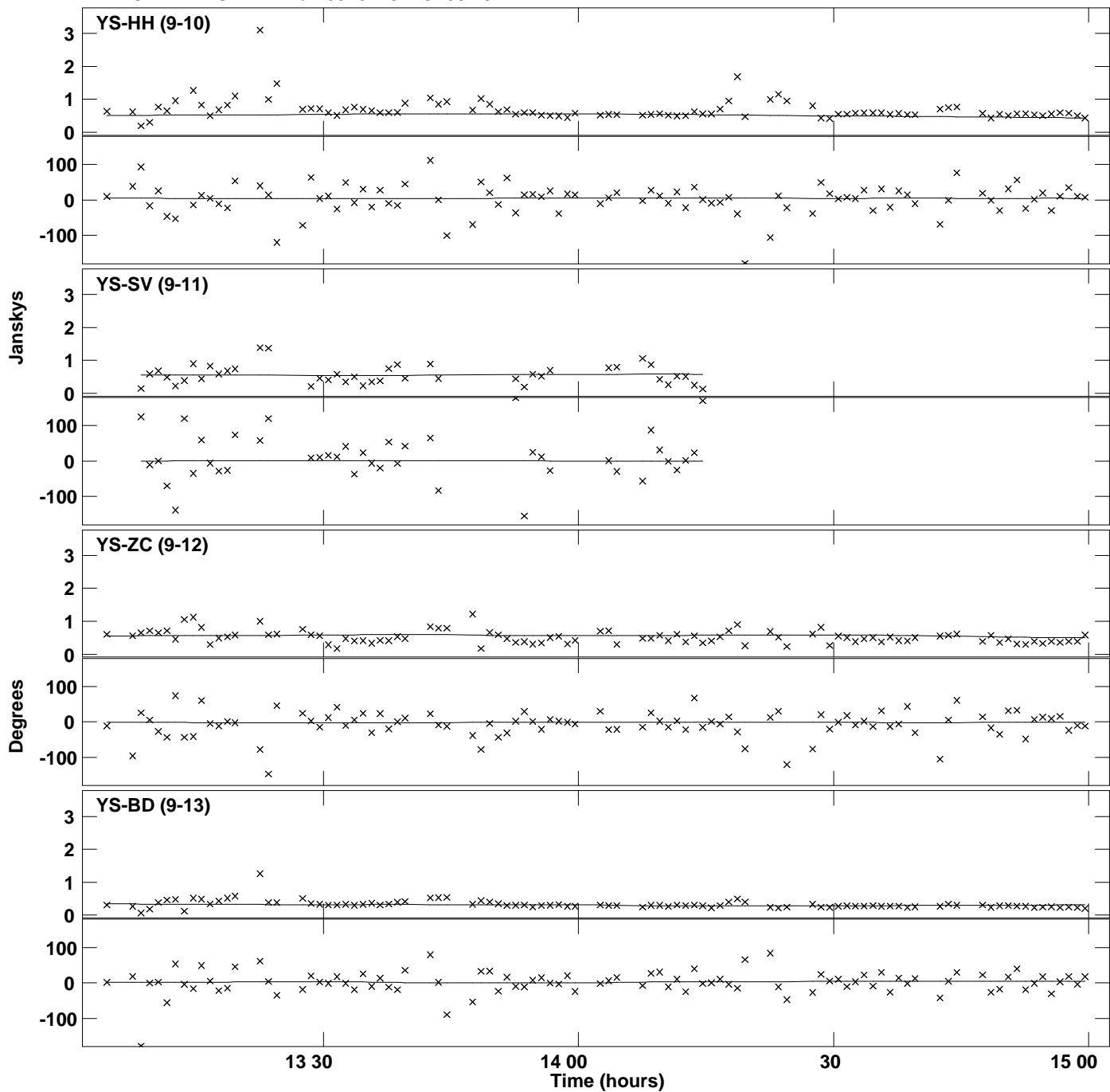

PLot file version 93 created 29-APR-2019 18:30:17
Amplitude andPhase vs Time for 0528+134.MULTI.1 Vect aver. CL # 3
IF 4 CHAN 1 STK RR of 0528+134.ICL001.3

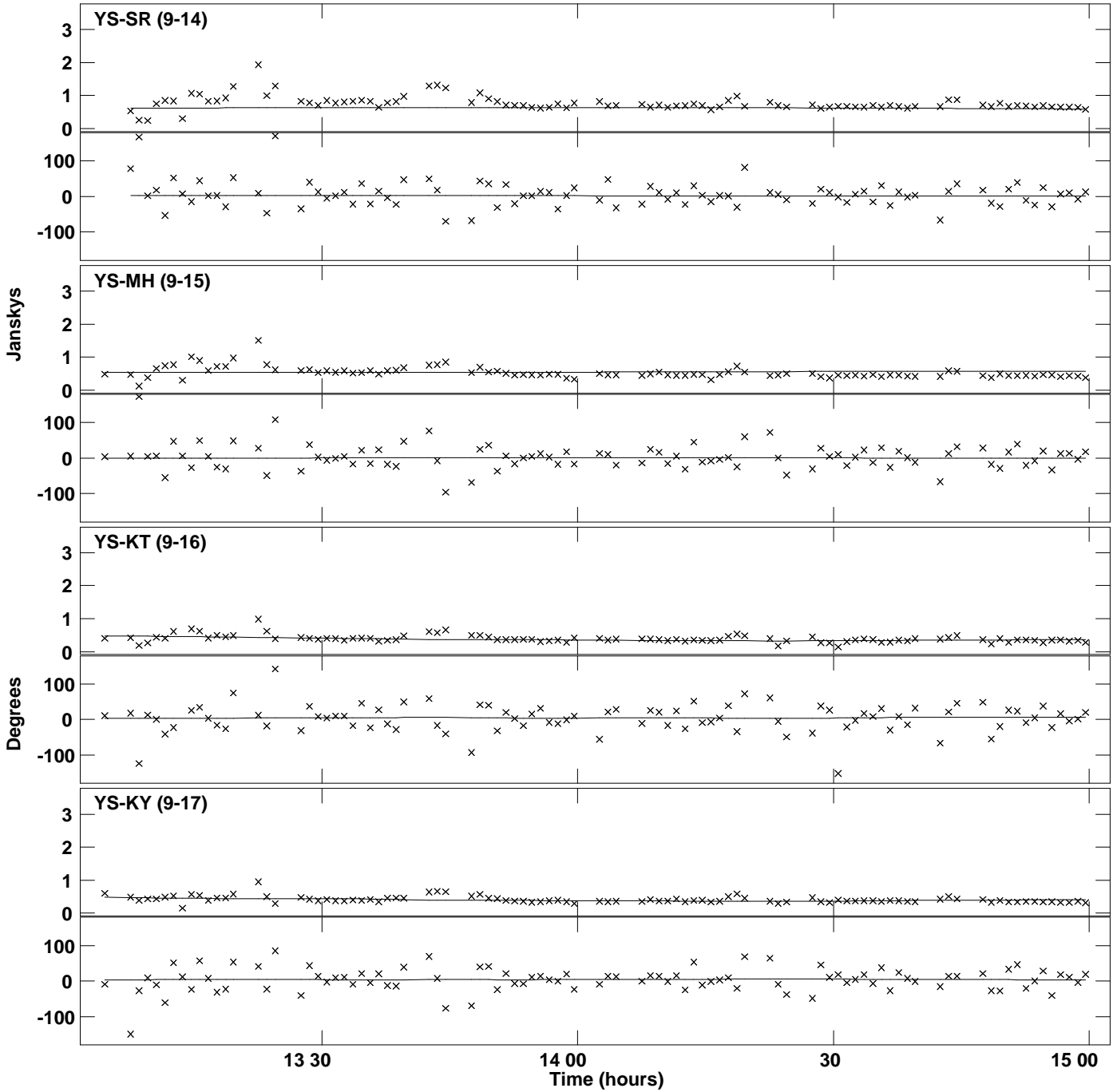

PLot file version 94 created 29-APR-2019 18:30:17
Amplitude andPhase vs Time for 0528+134.MULTI.1 Vect aver. CL # 3
IF 4 CHAN 1 STK RR of 0528+134.ICL001.3

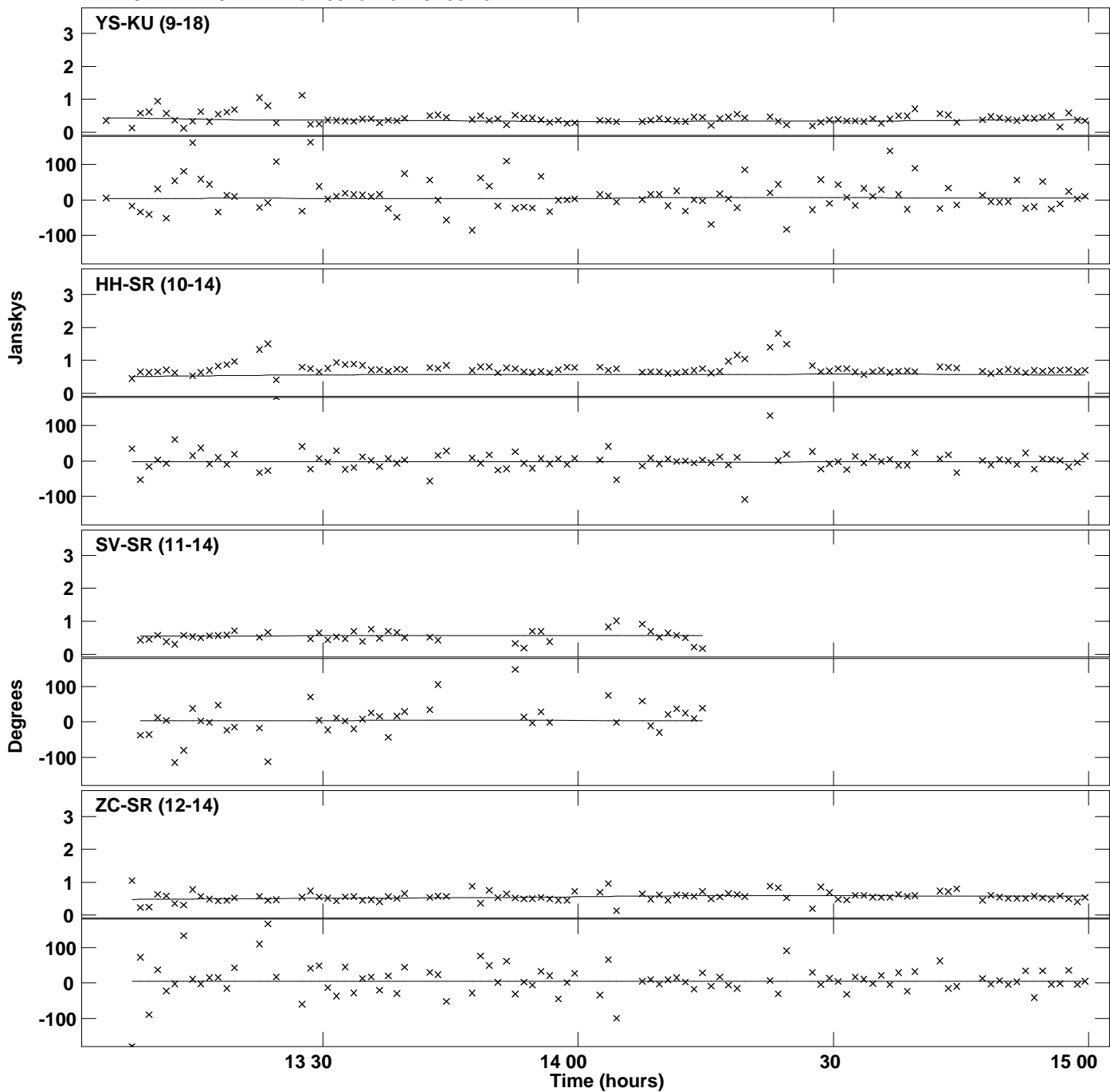

PLot file version 95 created 29-APR-2019 18:30:17
Amplitude andPhase vs Time for 0528+134.MULTI.1 Vect aver. CL # 3
IF 4 CHAN 1 STK RR of 0528+134.ICL001.3

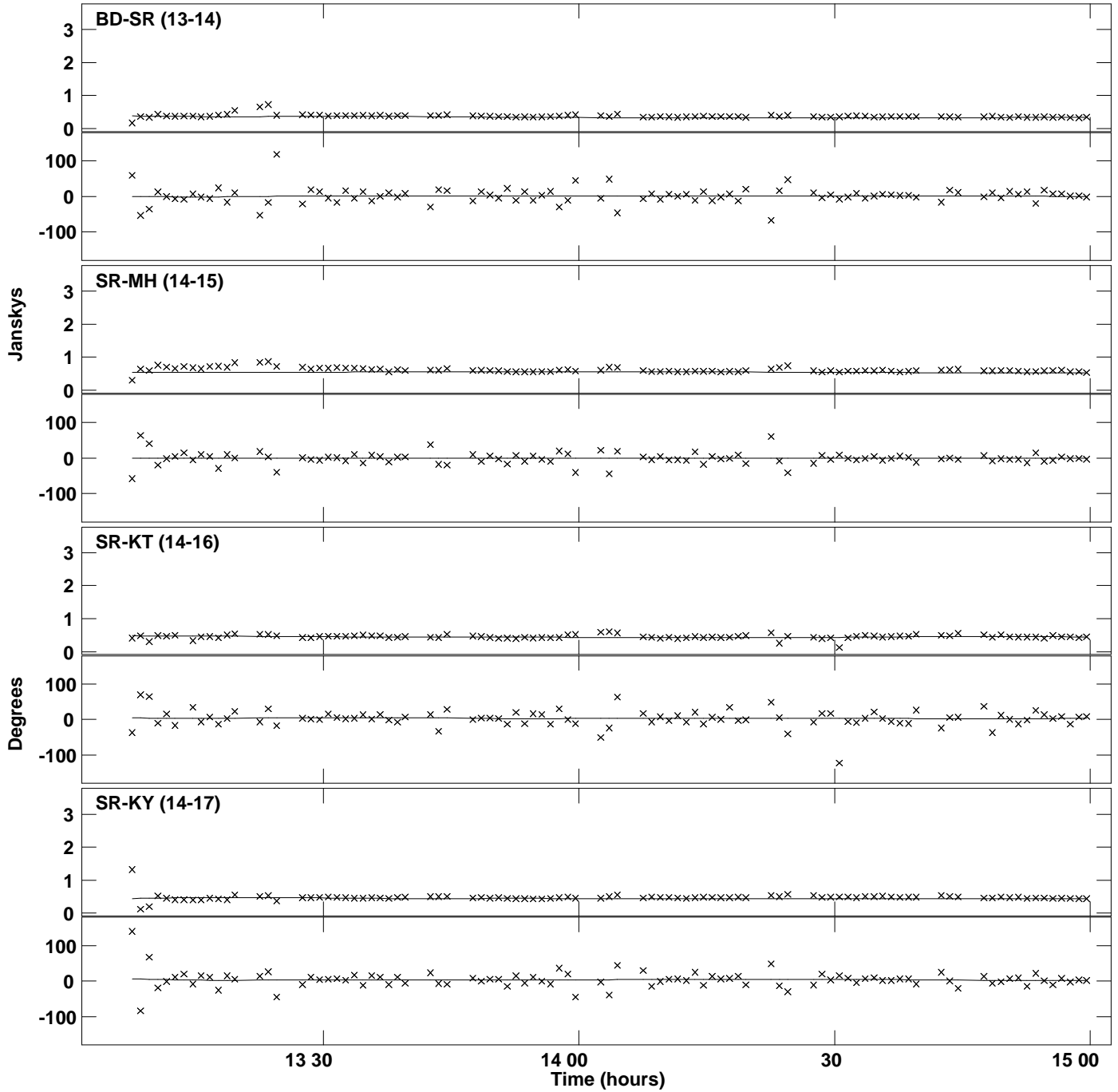

Plot file version 96 created 29-APR-2019 18:30:17
Amplitude and Phase vs Time for 0528+134.MULTI.1 Vect aver. CL # 3
IF 4 CHAN 1 STK RR of 0528+134.ICL001.3

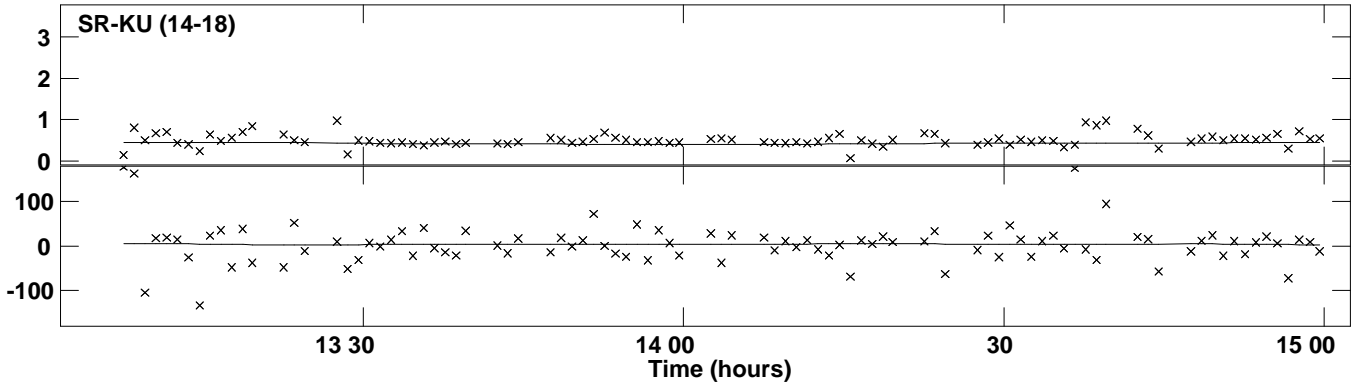

Plot file version 97 created 29-APR-2019 18:30:19
Amplitude and Phase vs Time for 0528+134.MULTI.1 Vect aver. CL # 3
IF 5 CHAN 1 STK RR of 0528+134.ICL001.3

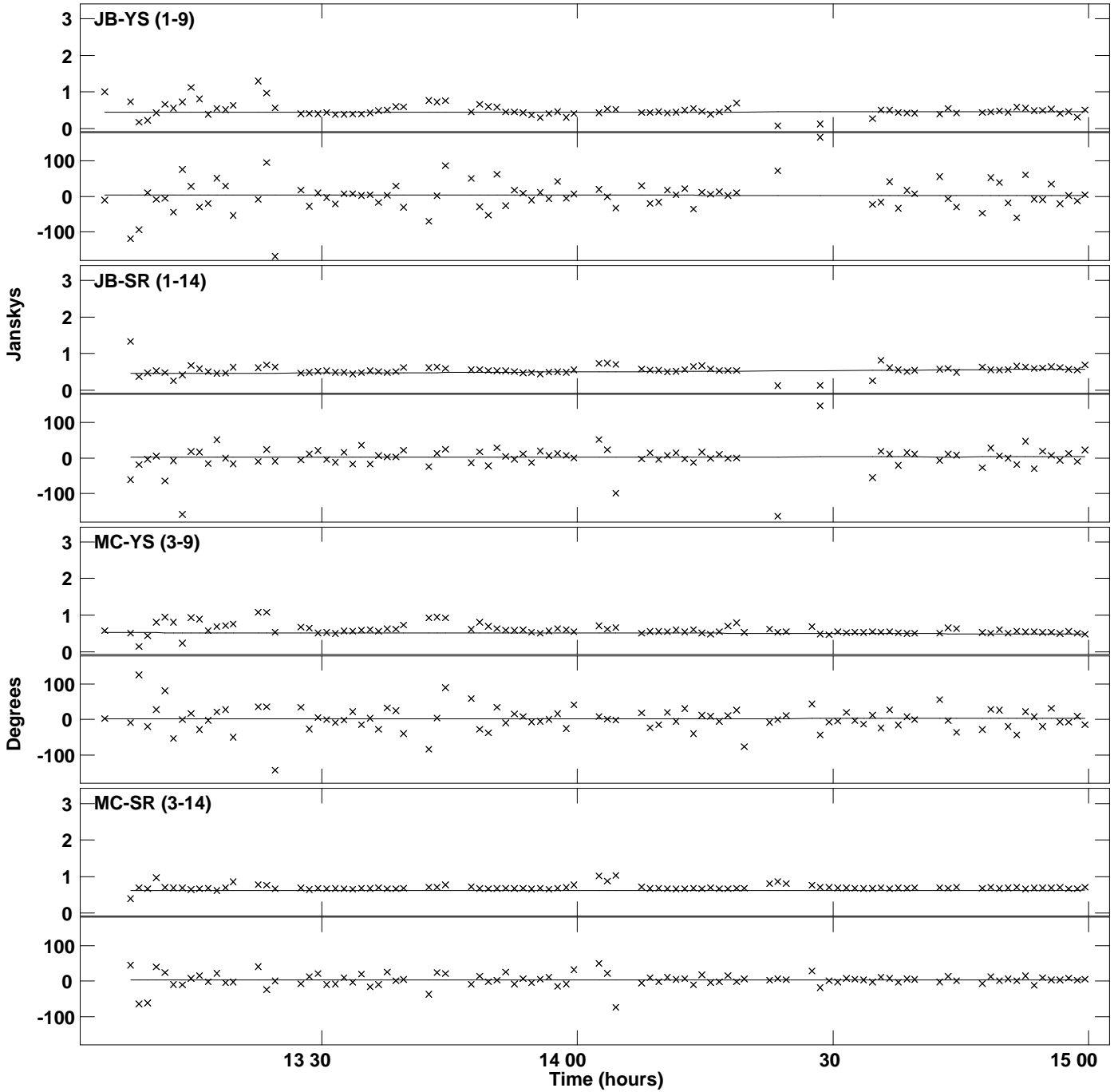

PLot file version 98 created 29-APR-2019 18:30:19
Amplitude andPhase vs Time for 0528+134.MULTI.1 Vect aver. CL # 3
IF 5 CHAN 1 STK RR of 0528+134.ICL001.3

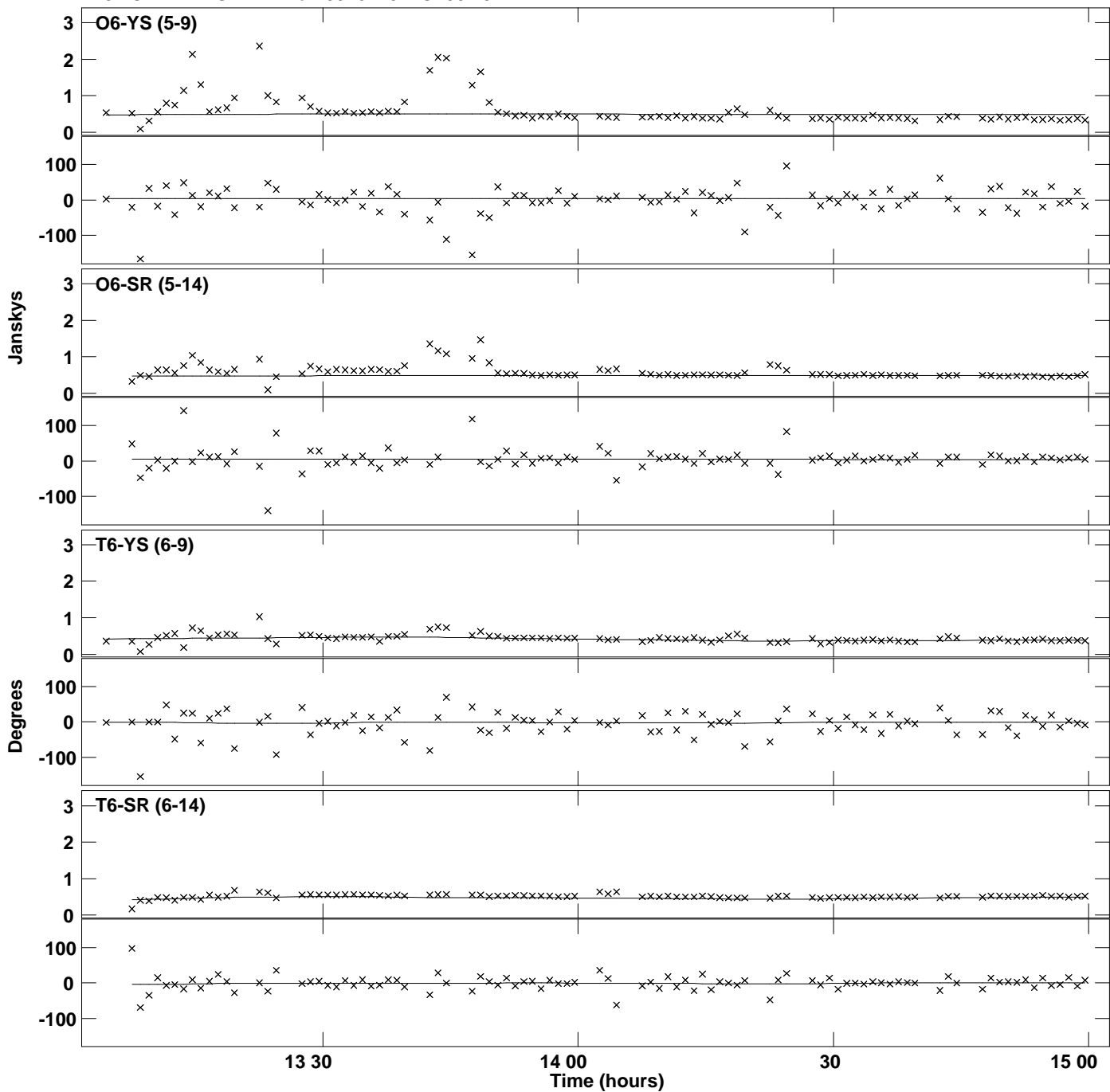

PLot file version 99 created 29-APR-2019 18:30:19
Amplitude andPhase vs Time for 0528+134.MULTI.1 Vect aver. CL # 3
IF 5 CHAN 1 STK RR of 0528+134.ICL001.3

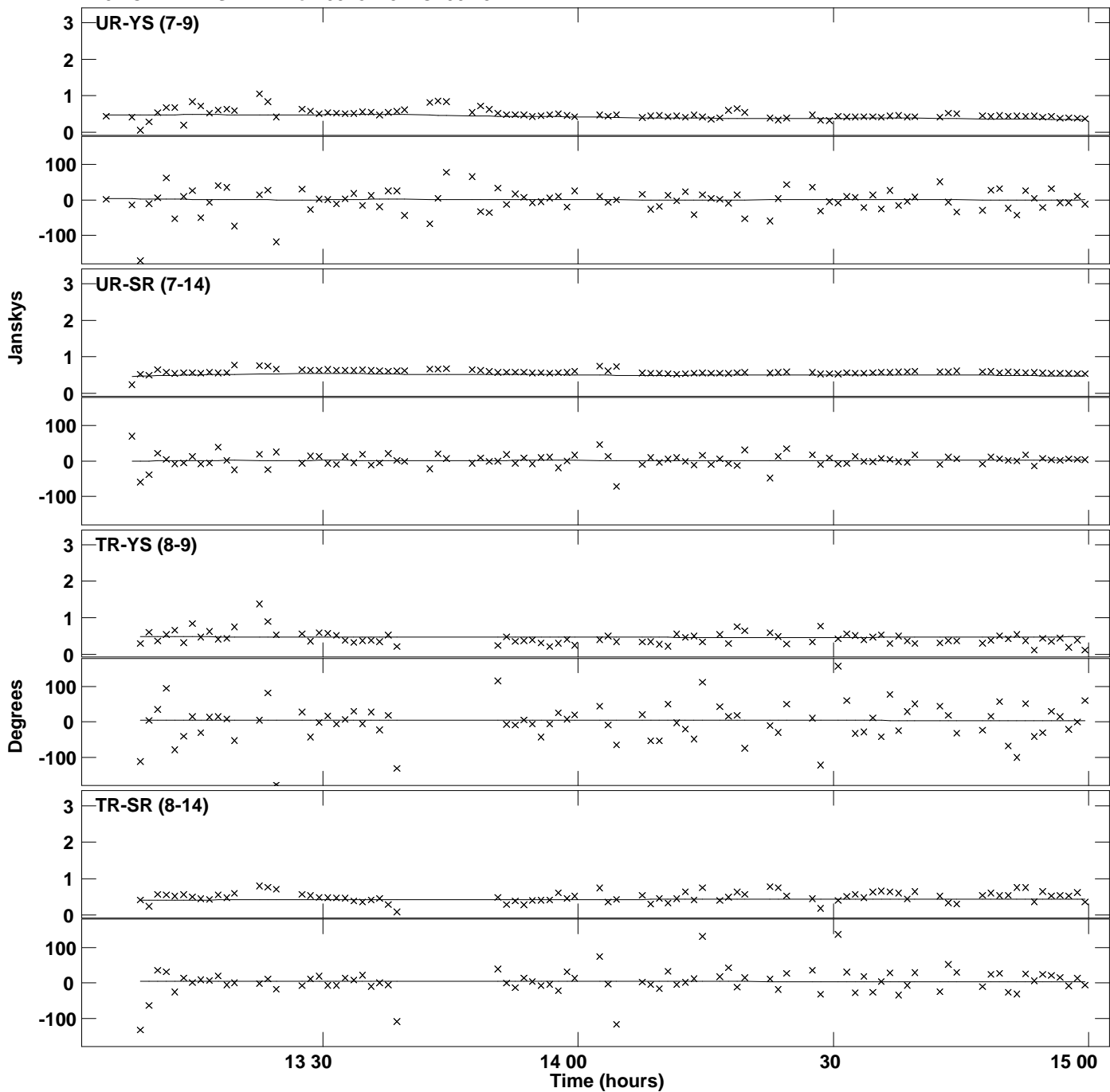

PLot file version 100 created 29-APR-2019 18:30:19
Amplitude andPhase vs Time for 0528+134.MULTI.1 Vect aver. CL # 3
IF 5 CHAN 1 STK RR of 0528+134.ICL001.3

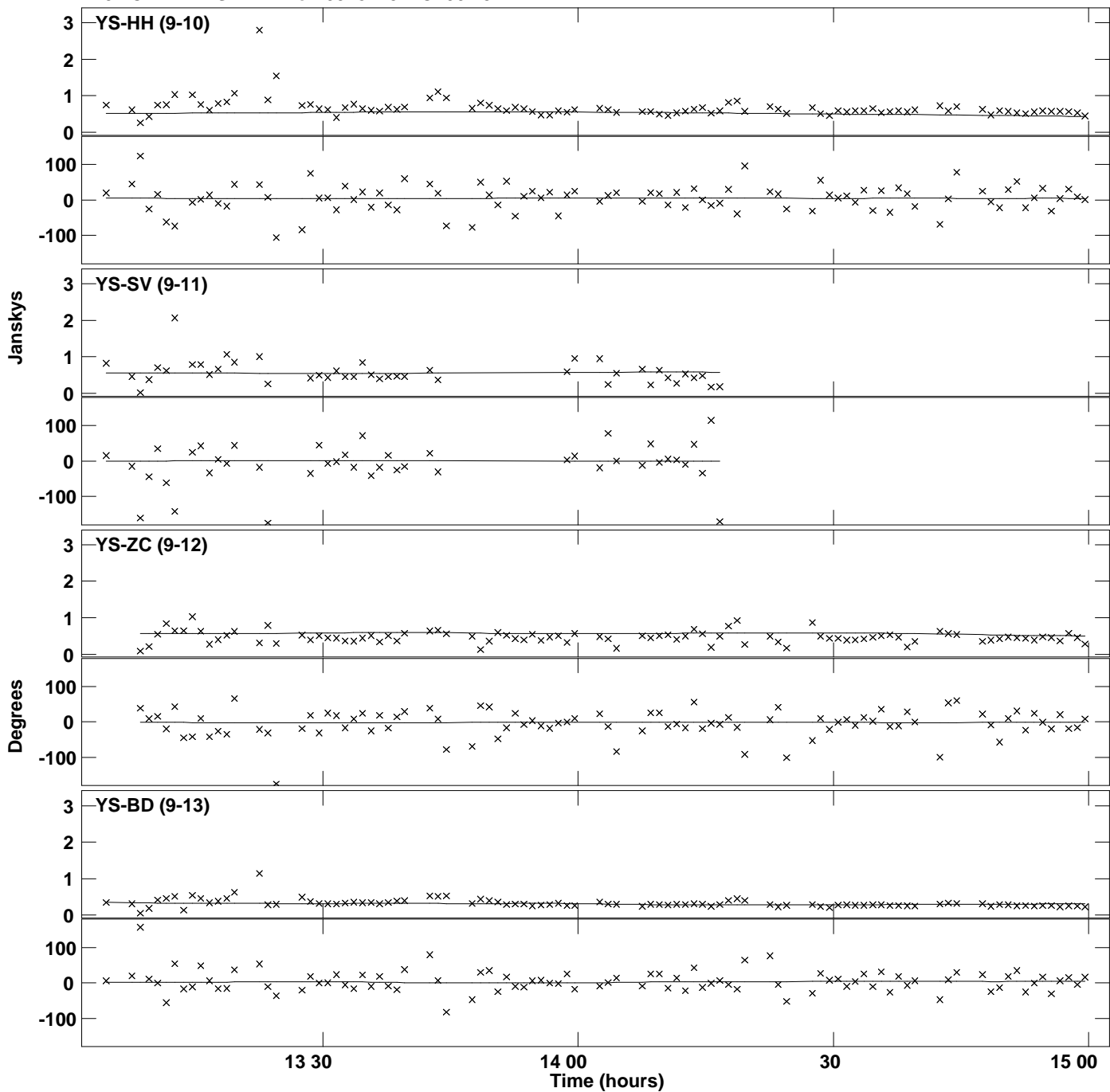

Plot file version 101 created 29-APR-2019 18:30:19
Amplitude andPhase vs Time for 0528+134.MULTI.1 Vect aver. CL # 3
IF 5 CHAN 1 STK RR of 0528+134.ICL001.3

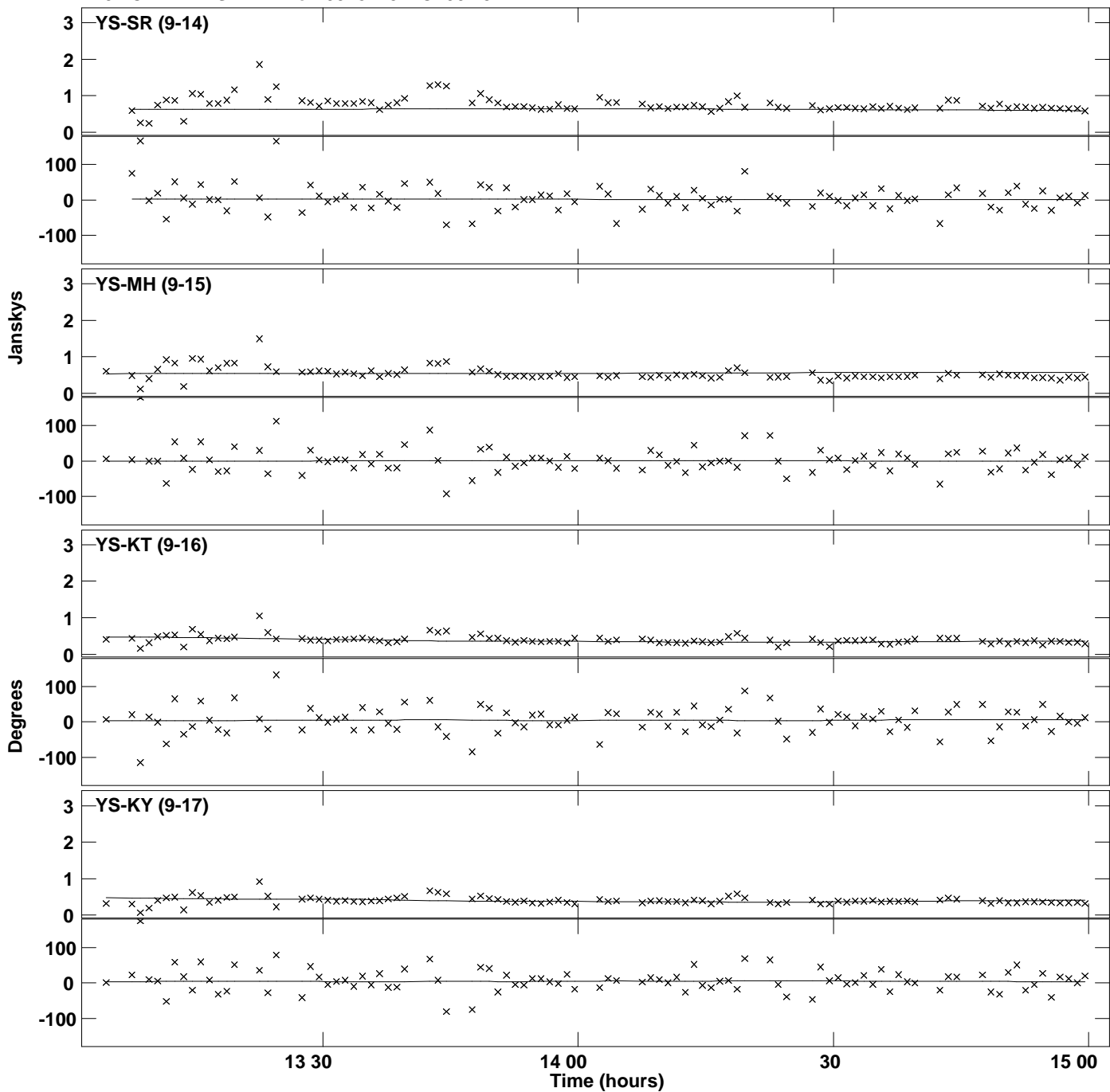

Plot file version 102 created 29-APR-2019 18:30:19
Amplitude and Phase vs Time for 0528+134.MULTI.1 Vect aver. CL # 3
IF 5 CHAN 1 STK RR of 0528+134.ICL001.3

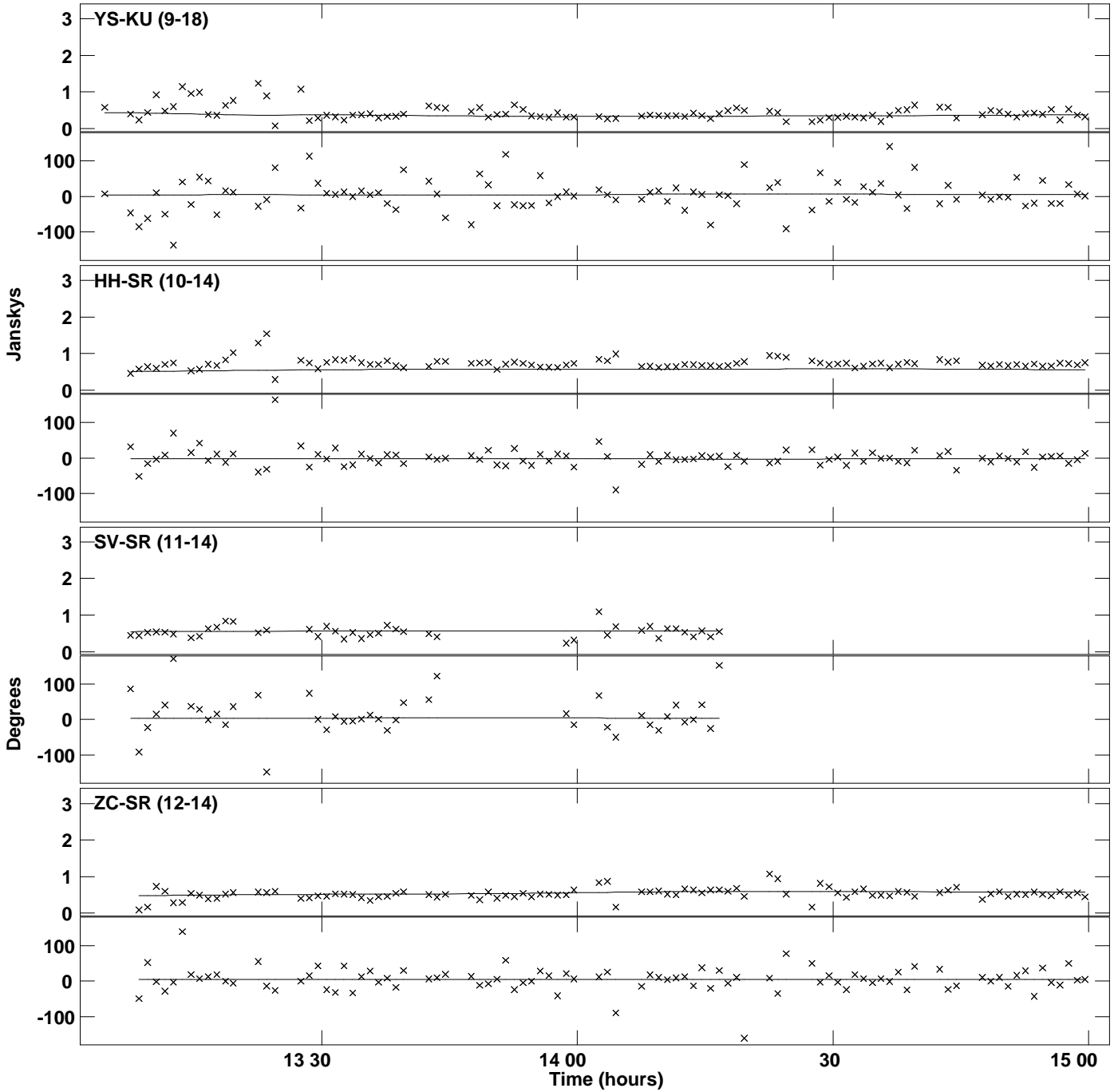

PLot file version 103 created 29-APR-2019 18:30:19
Amplitude andPhase vs Time for 0528+134.MULTI.1 Vect aver. CL # 3
IF 5 CHAN 1 STK RR of 0528+134.ICL001.3

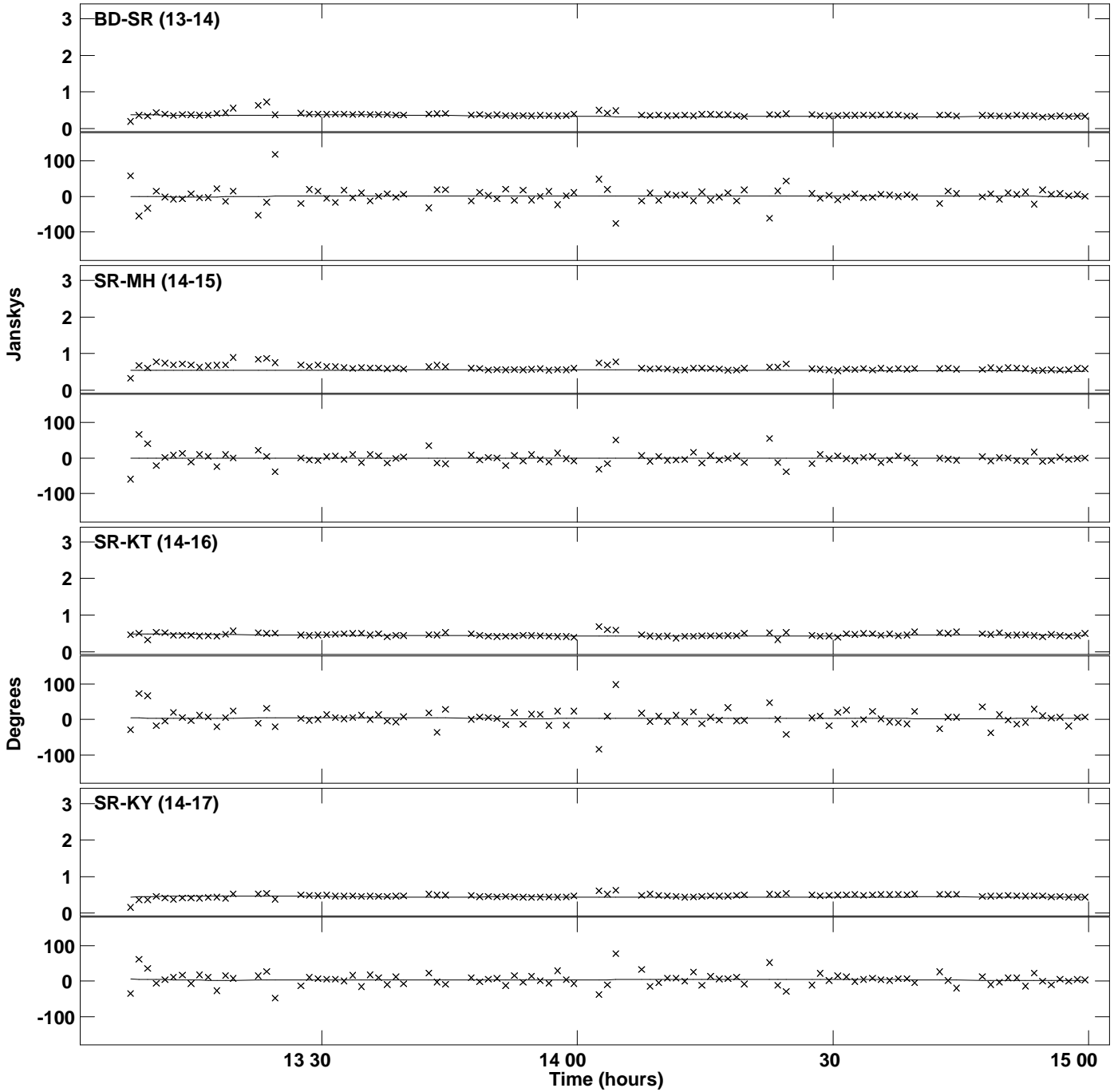

Plot file version 104 created 29-APR-2019 18:30:19
Amplitude and Phase vs Time for 0528+134.MULTI.1 Vect aver. CL # 3
IF 5 CHAN 1 STK RR of 0528+134.ICL001.3

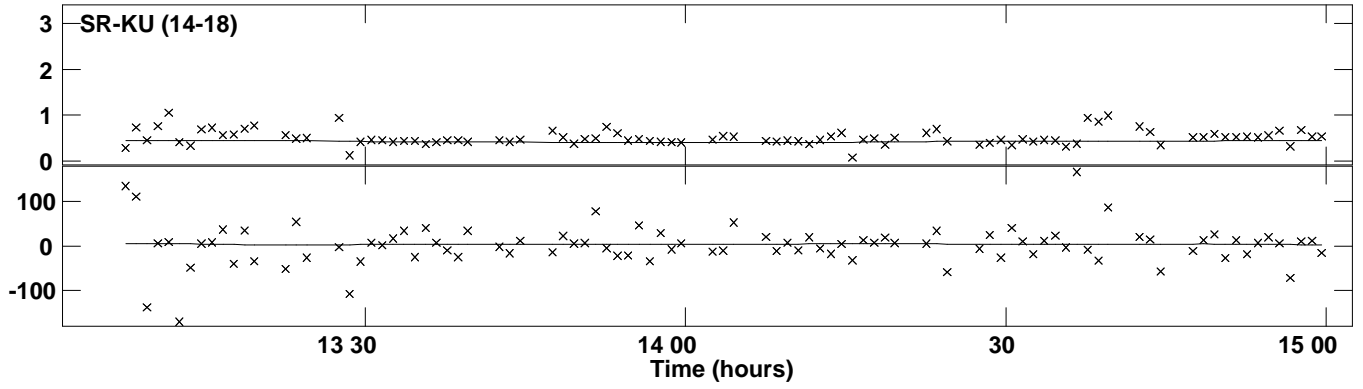

Plot file version 105 created 29-APR-2019 18:30:22
Amplitude andPhase vs Time for 0528+134.MULTI.1 Vect aver. CL # 3
IF 6 CHAN 1 STK RR of 0528+134.ICL001.3

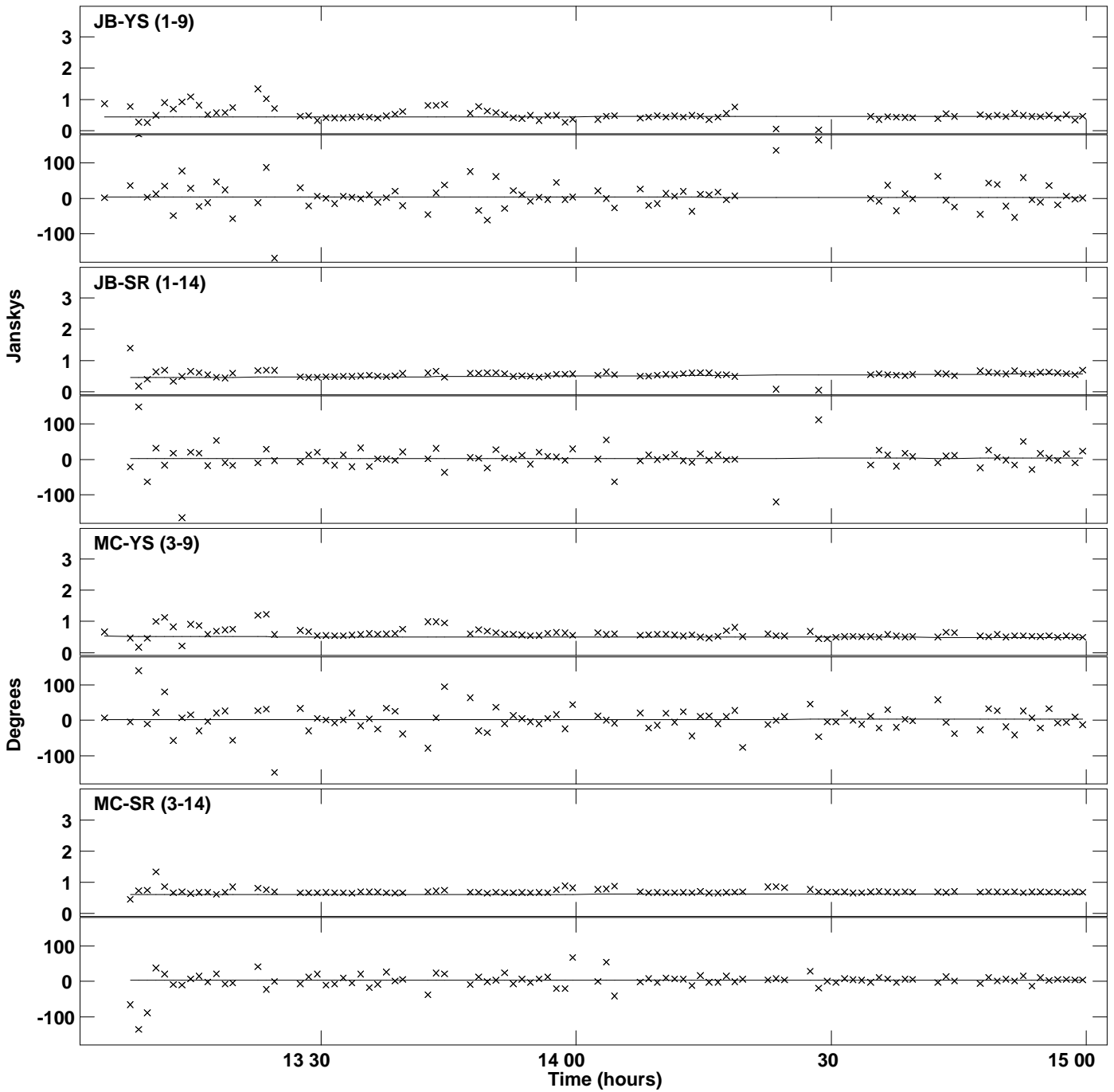

PLot file version 106 created 29-APR-2019 18:30:22
Amplitude andPhase vs Time for 0528+134.MULTI.1 Vect aver. CL # 3
IF 6 CHAN 1 STK RR of 0528+134.ICL001.3

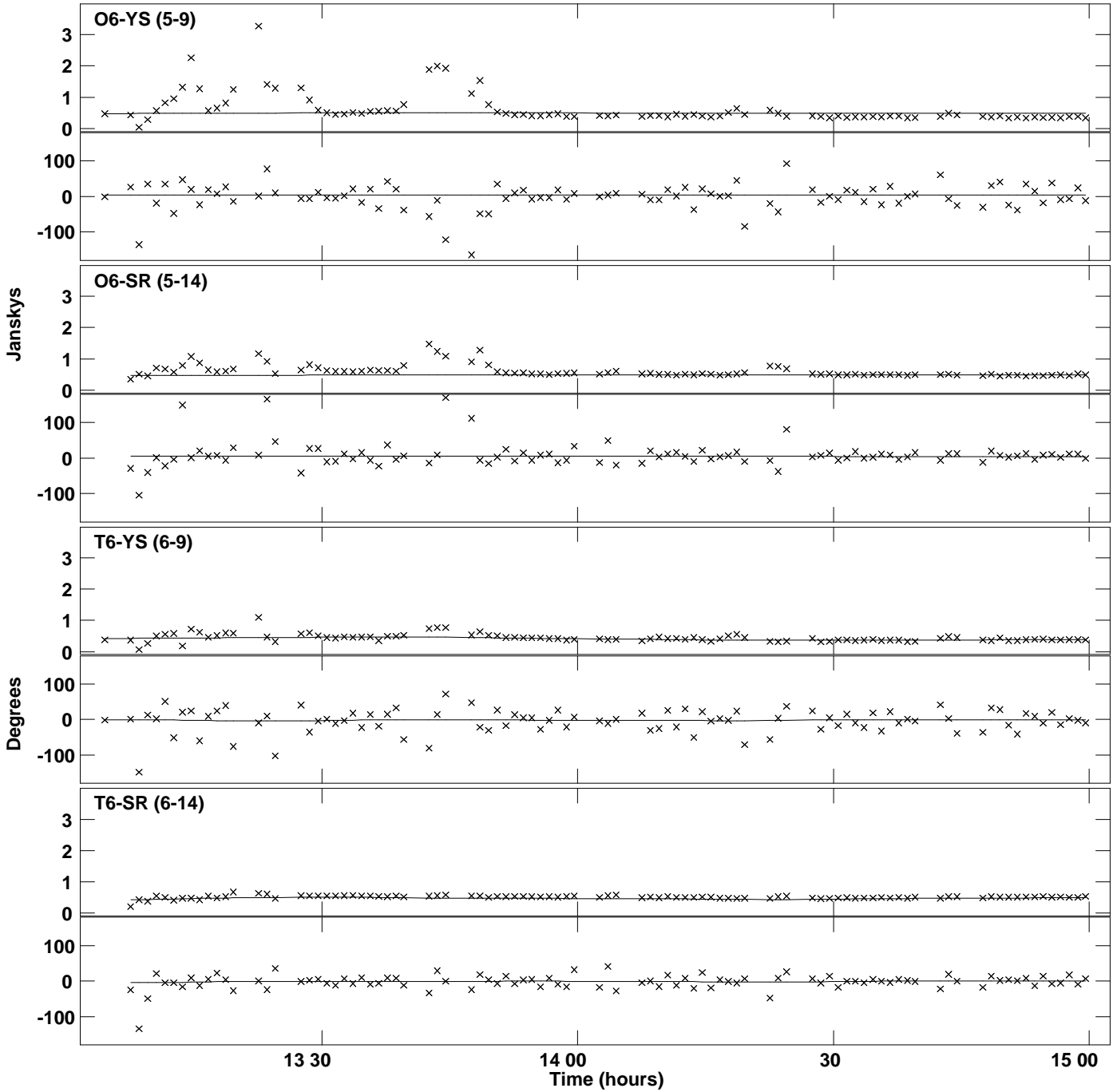

PLot file version 107 created 29-APR-2019 18:30:22
Amplitude andPhase vs Time for 0528+134.MULTI.1 Vect aver. CL # 3
IF 6 CHAN 1 STK RR of 0528+134.ICL001.3

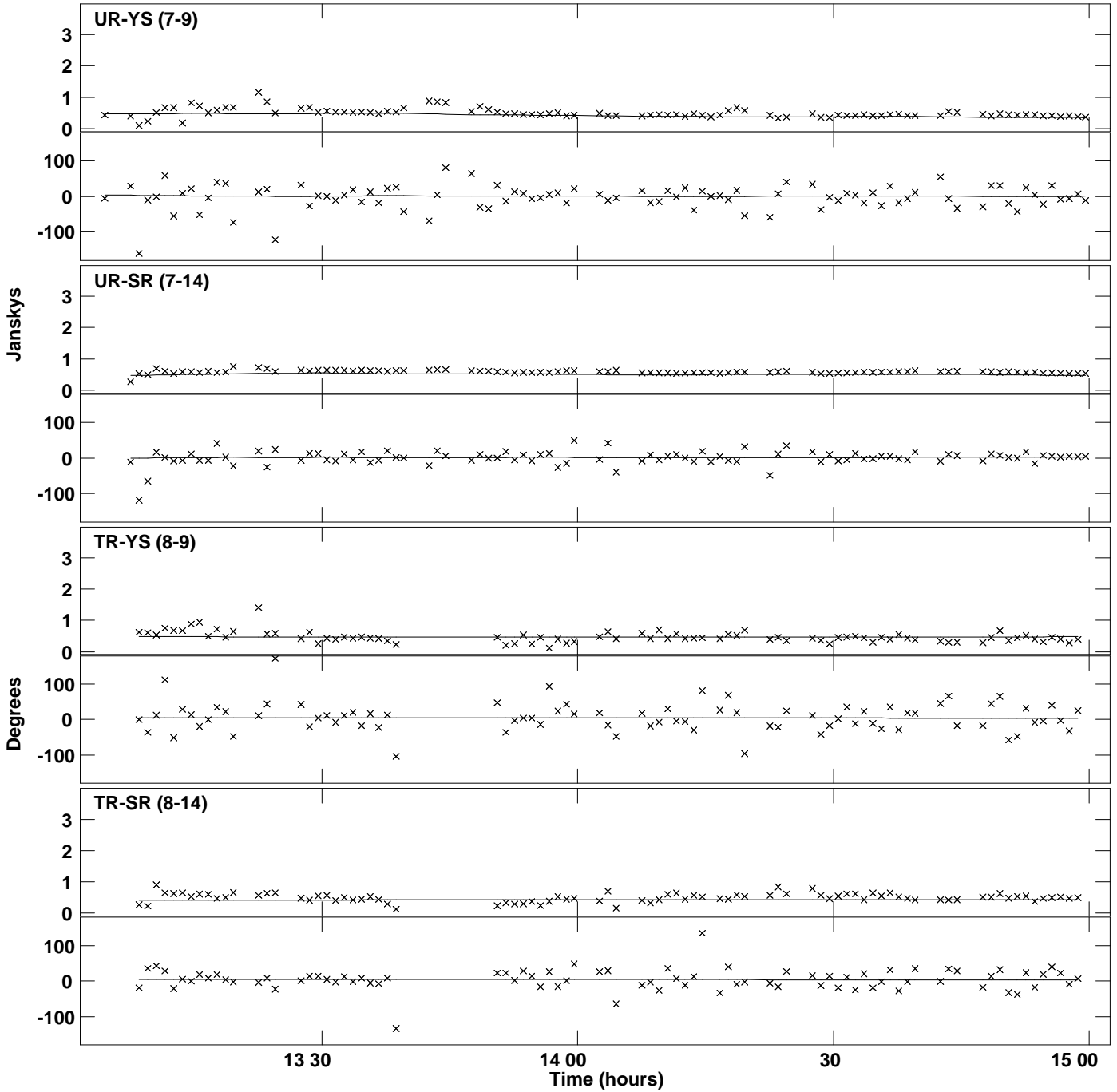

Plot file version 108 created 29-APR-2019 18:30:22
Amplitude andPhase vs Time for 0528+134.MULTI.1 Vect aver. CL # 3
IF 6 CHAN 1 STK RR of 0528+134.ICL001.3

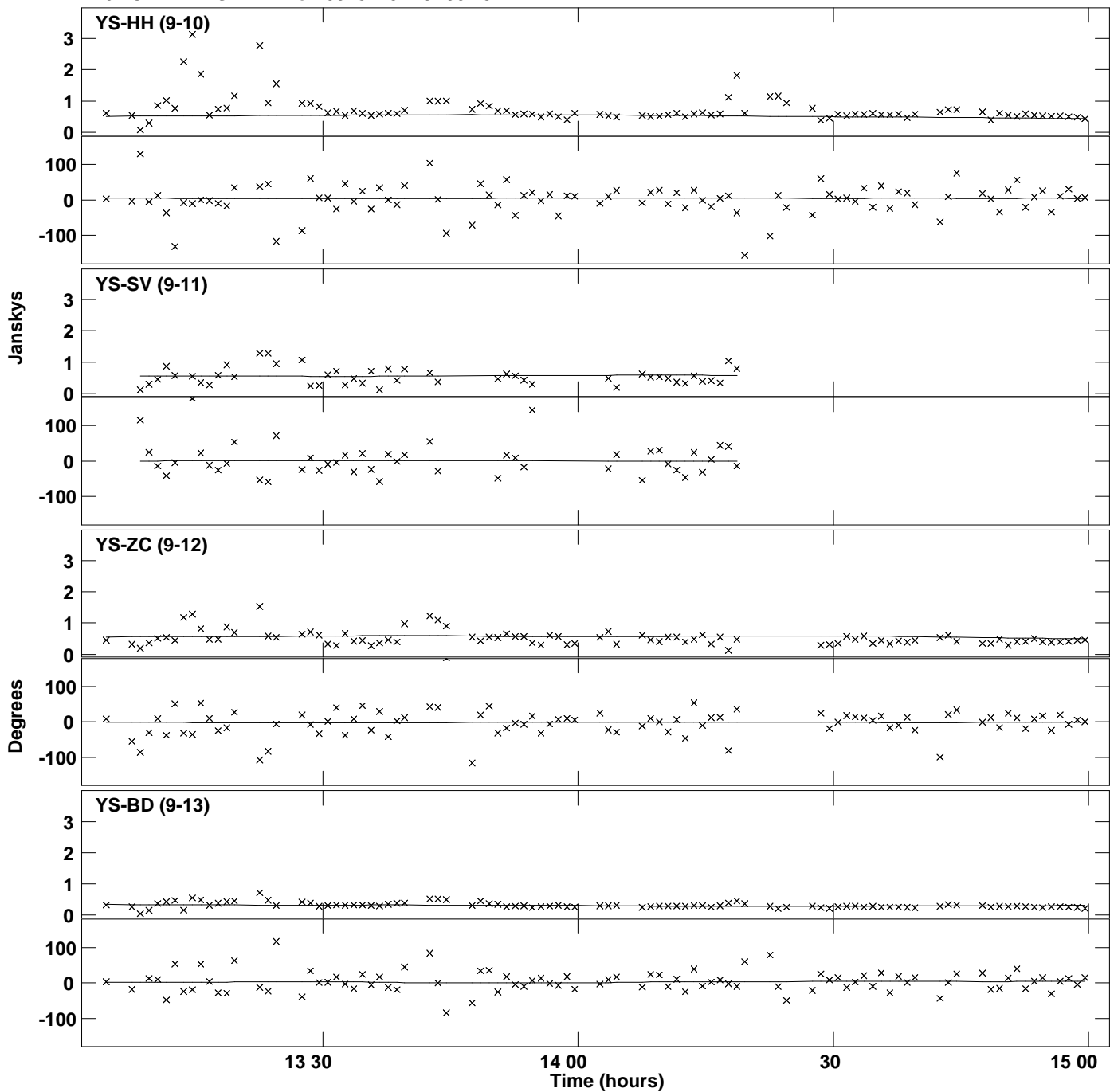

Plot file version 109 created 29-APR-2019 18:30:22
Amplitude andPhase vs Time for 0528+134.MULTI.1 Vect aver. CL # 3
IF 6 CHAN 1 STK RR of 0528+134.ICL001.3

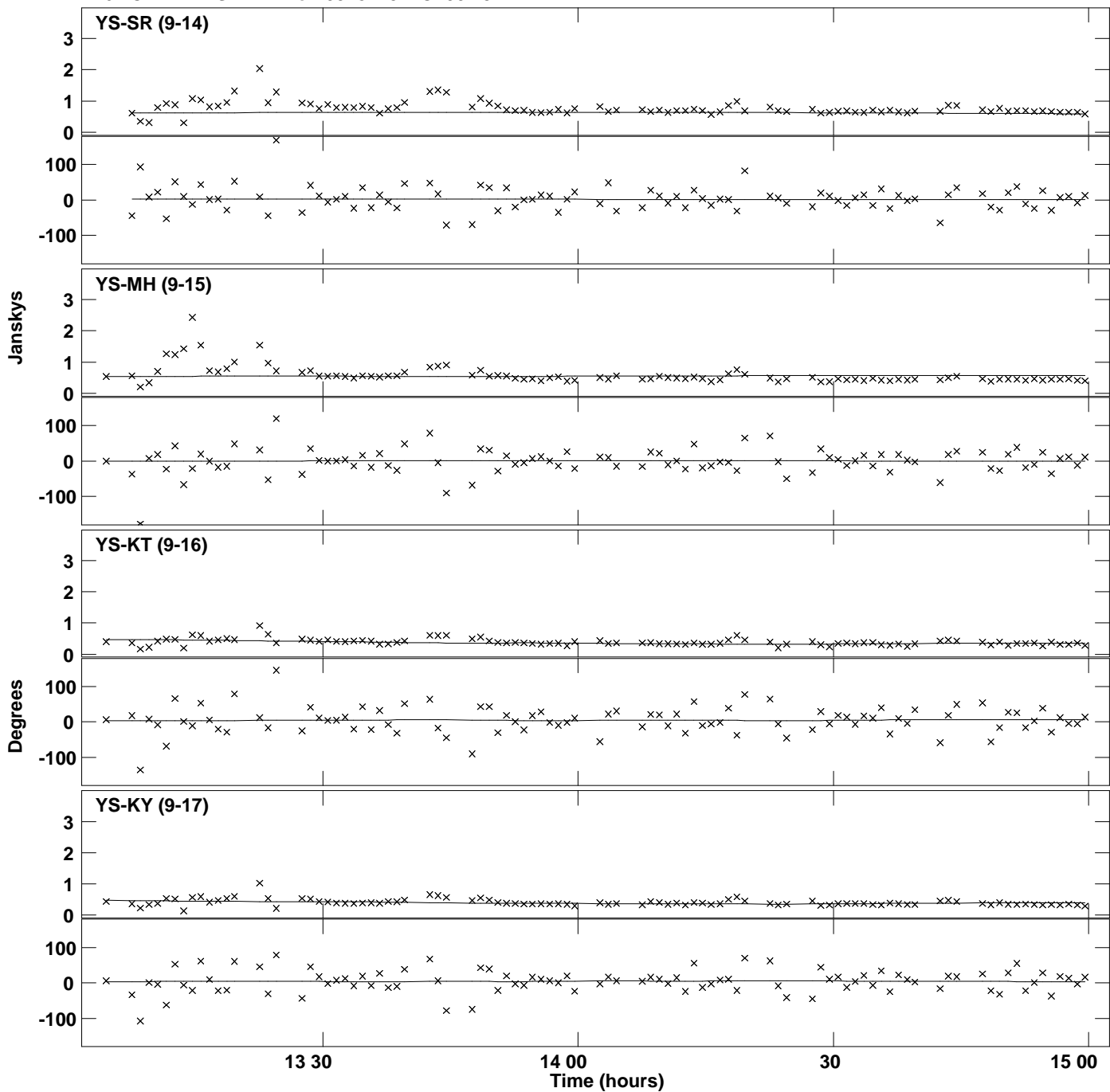

PLot file version 110 created 29-APR-2019 18:30:22
Amplitude andPhase vs Time for 0528+134.MULTI.1 Vect aver. CL # 3
IF 6 CHAN 1 STK RR of 0528+134.ICL001.3

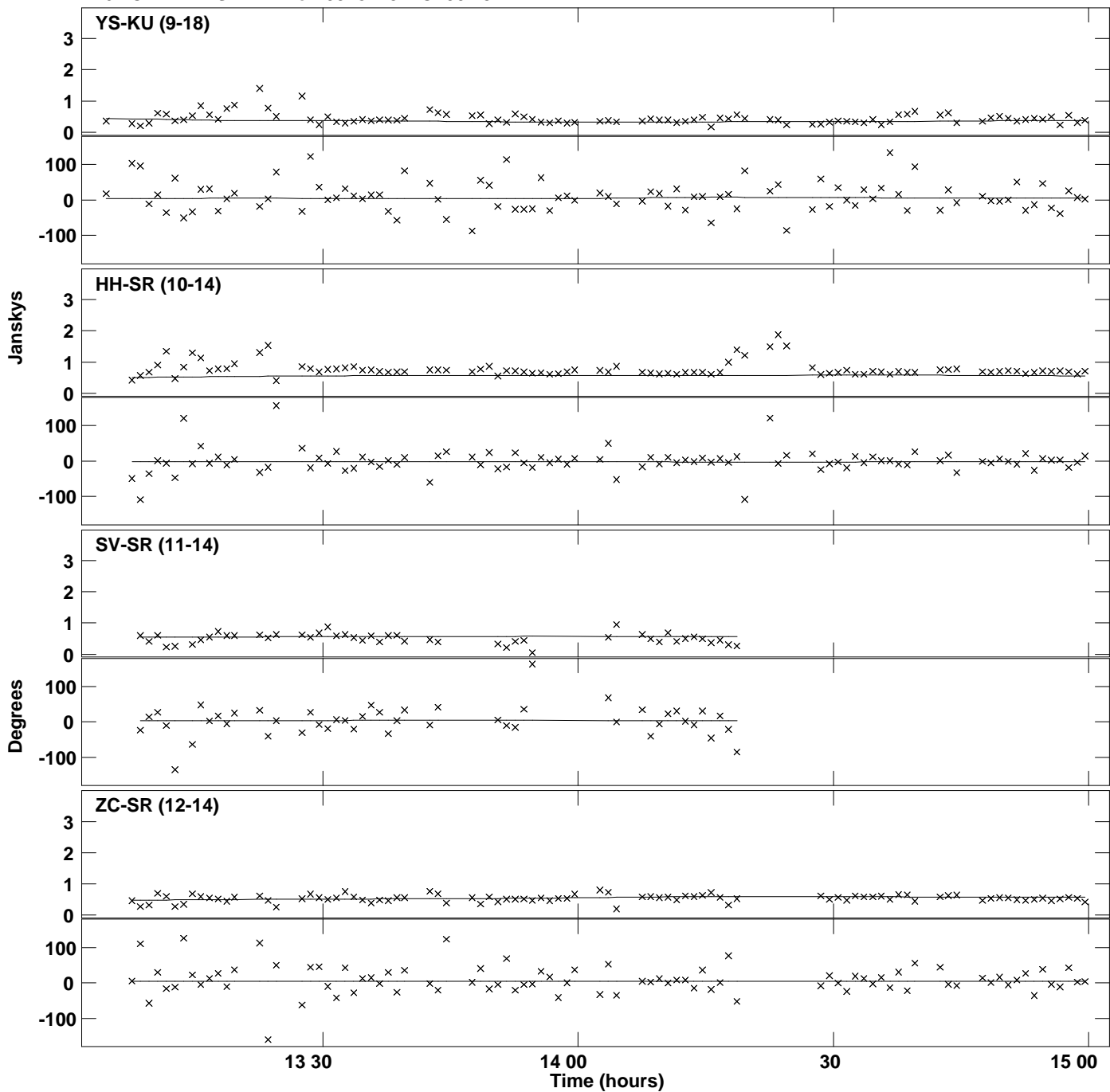

Plot file version 111 created 29-APR-2019 18:30:22
Amplitude and Phase vs Time for 0528+134.MULTI.1 Vect aver. CL # 3
IF 6 CHAN 1 STK RR of 0528+134.ICL001.3

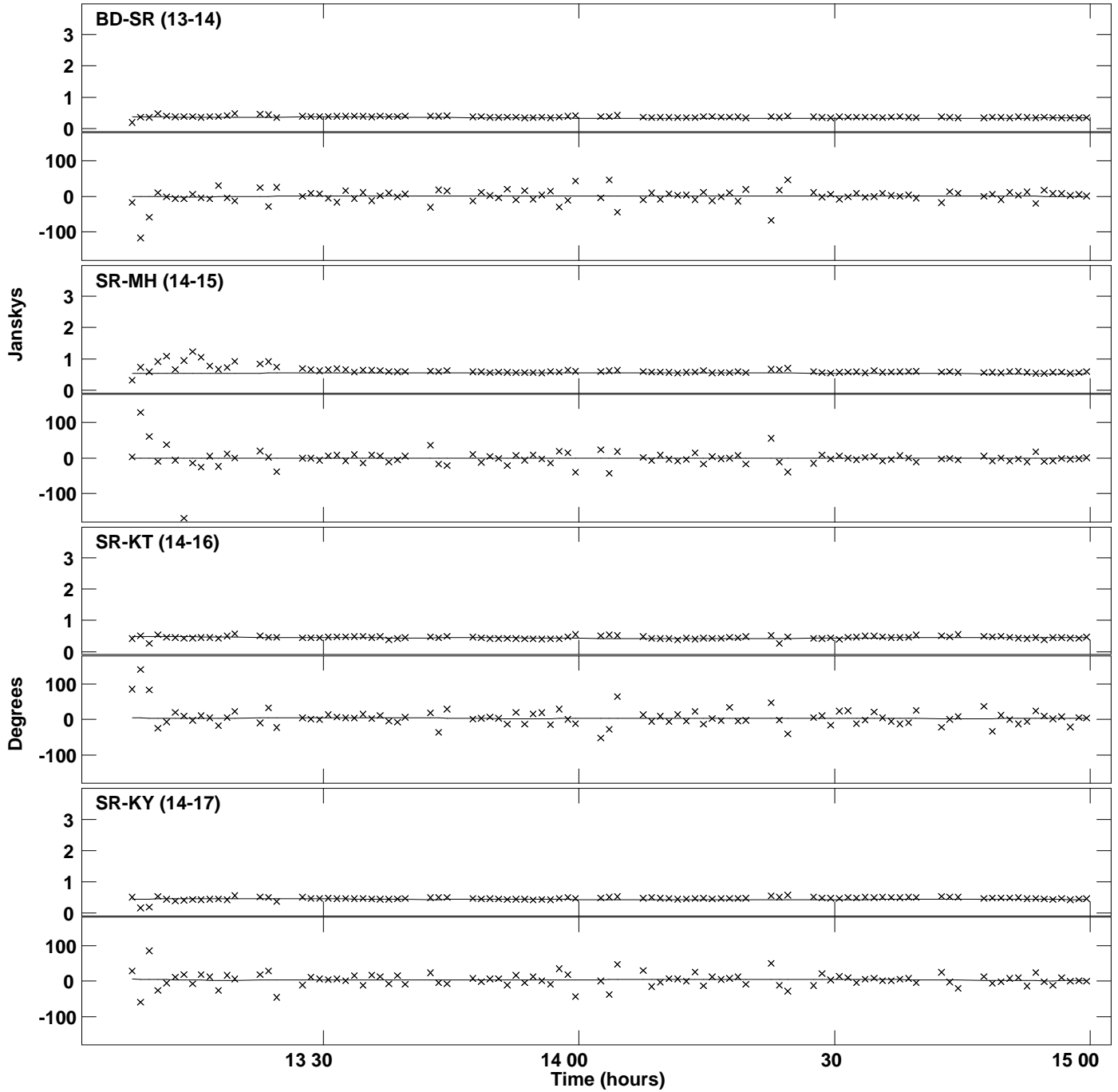

PLot file version 112 created 29-APR-2019 18:30:22
Amplitude and Phase vs Time for 0528+134.MULTI.1 Vect aver. CL # 3
IF 6 CHAN 1 STK RR of 0528+134.ICL001.3

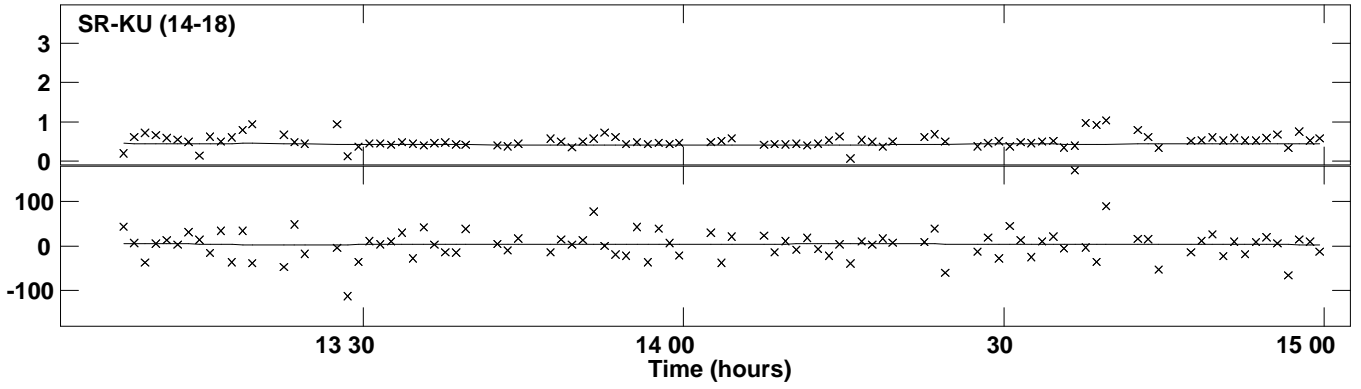

Plot file version 113 created 29-APR-2019 18:30:24
Amplitude andPhase vs Time for 0528+134.MULTI.1 Vect aver. CL # 3
IF 7 CHAN 1 STK RR of 0528+134.ICL001.3

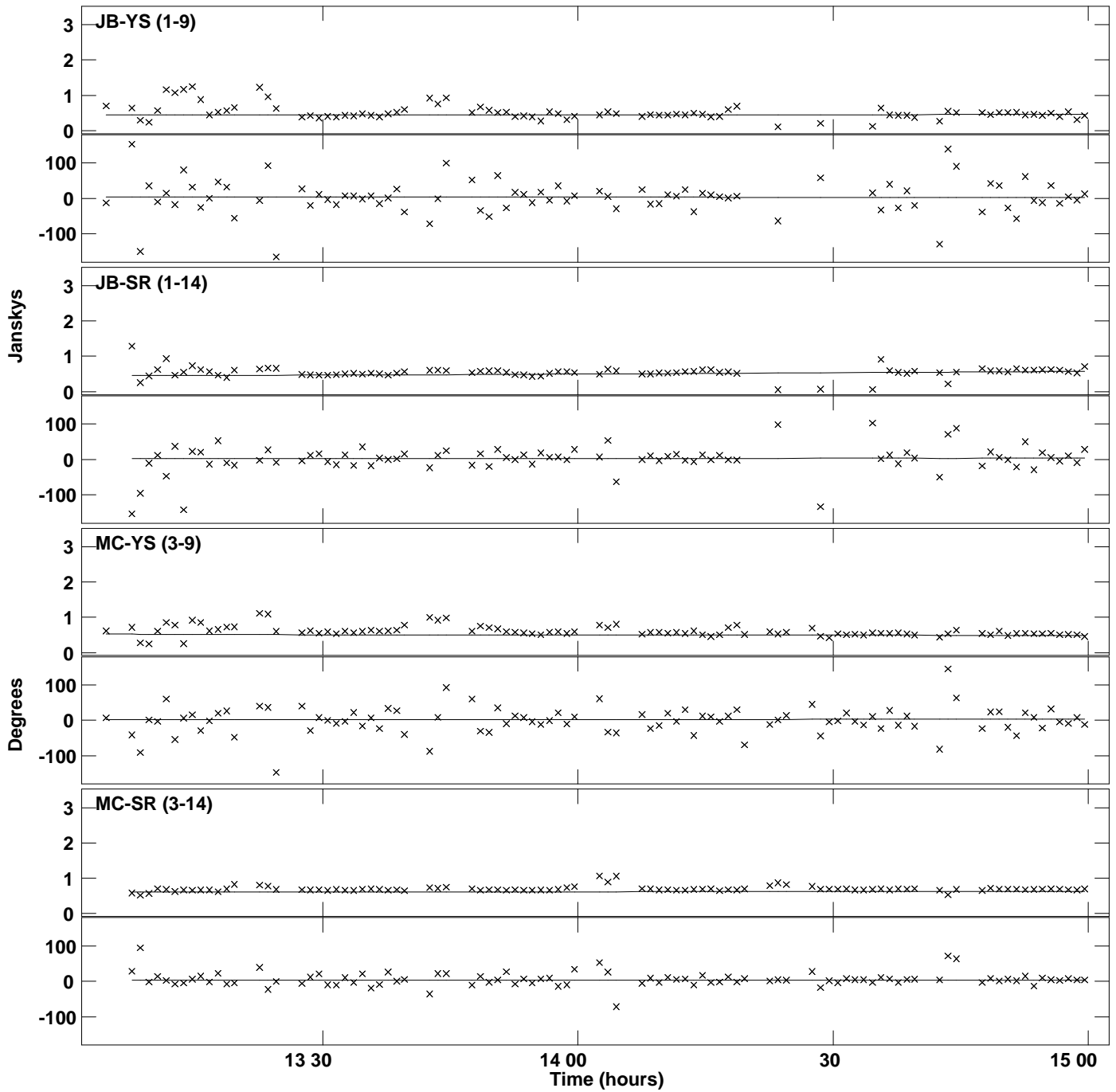

PLot file version 114 created 29-APR-2019 18:30:24
Amplitude andPhase vs Time for 0528+134.MULTI.1 Vect aver. CL # 3
IF 7 CHAN 1 STK RR of 0528+134.ICL001.3

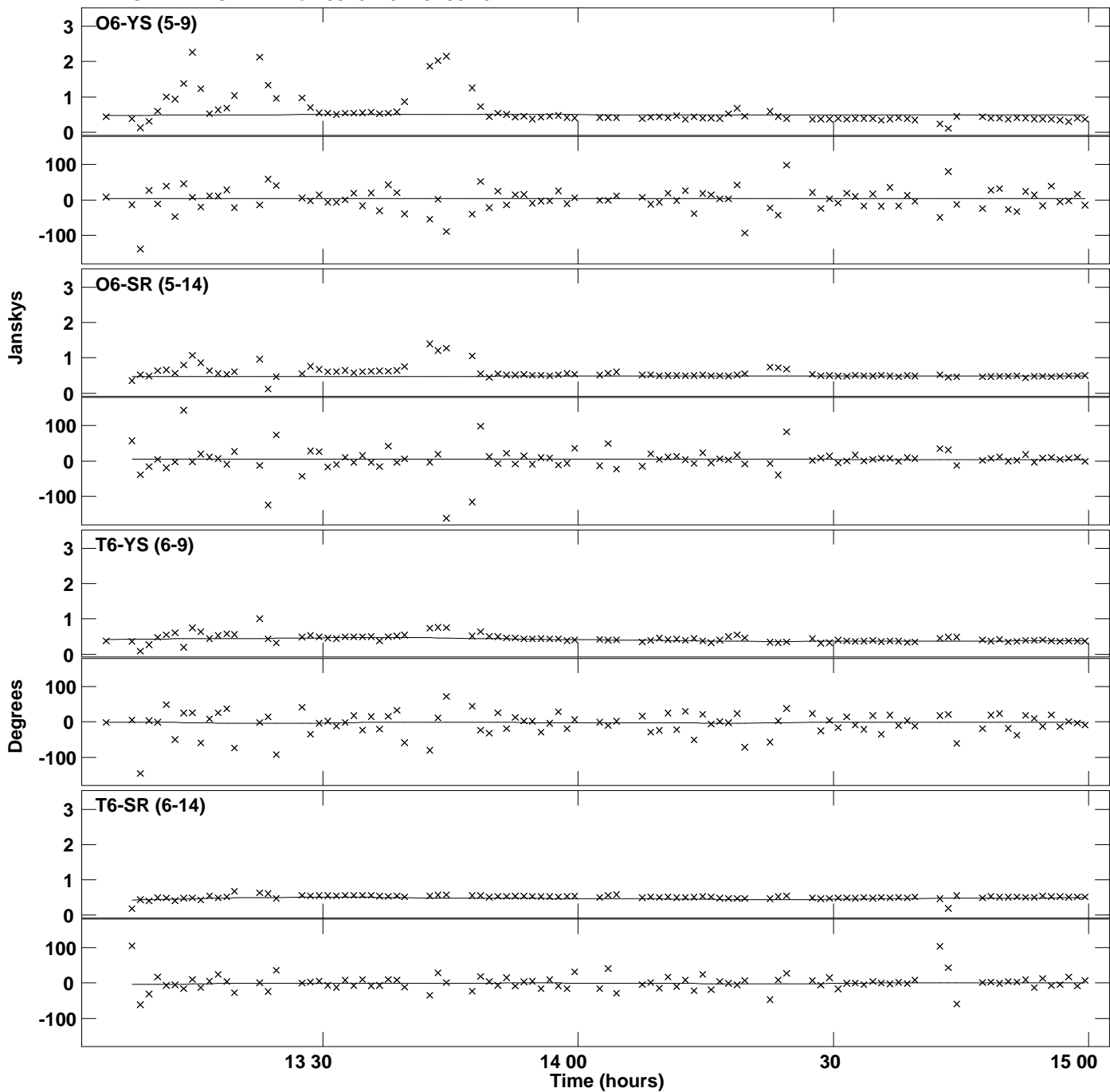

PLot file version 115 created 29-APR-2019 18:30:24
Amplitude andPhase vs Time for 0528+134.MULTI.1 Vect aver. CL # 3
IF 7 CHAN 1 STK RR of 0528+134.ICL001.3

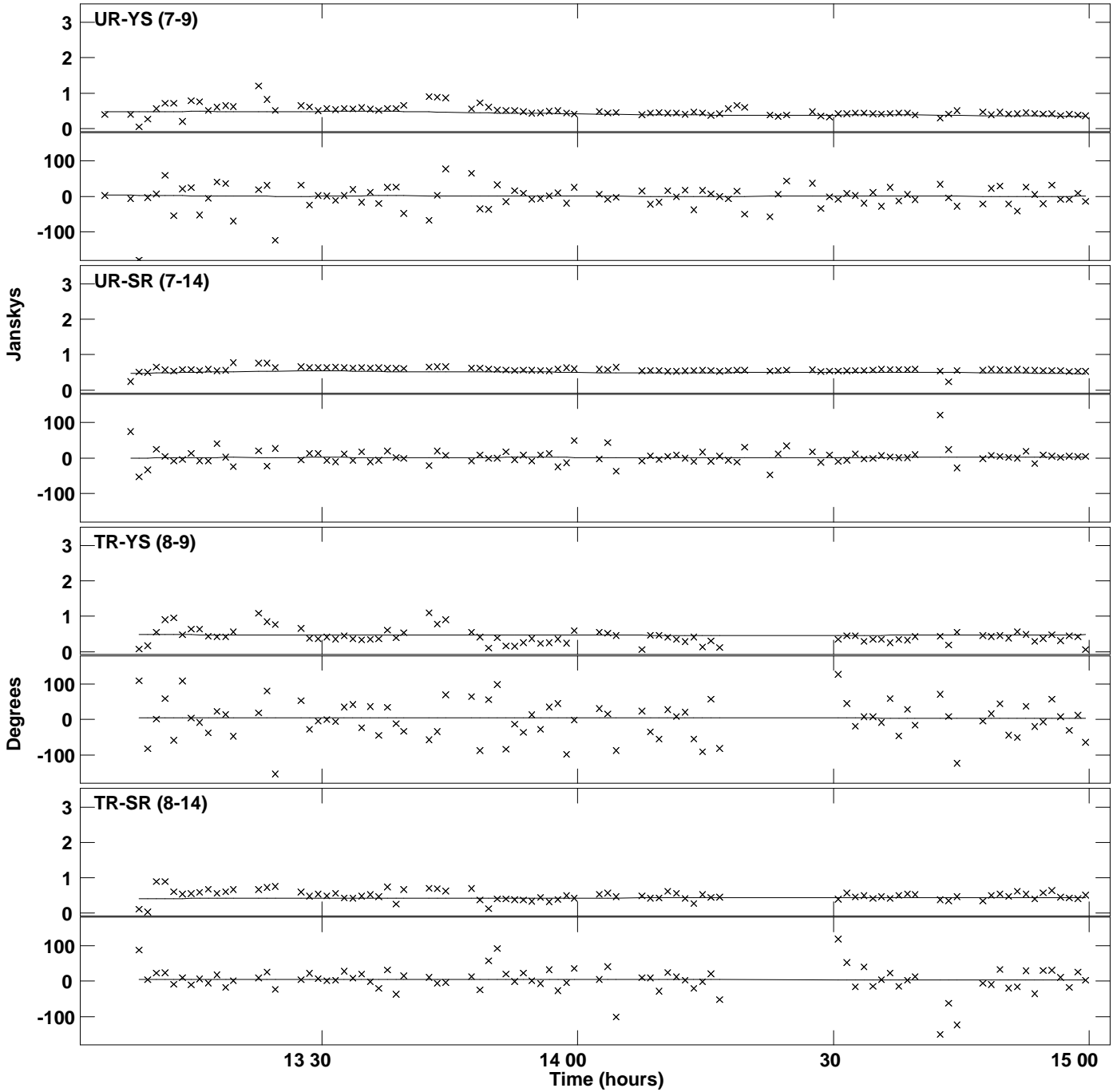

Plot file version 116 created 29-APR-2019 18:30:24
Amplitude and Phase vs Time for 0528+134.MULTI.1 Vect aver. CL # 3
IF 7 CHAN 1 STK RR of 0528+134.ICL001.3

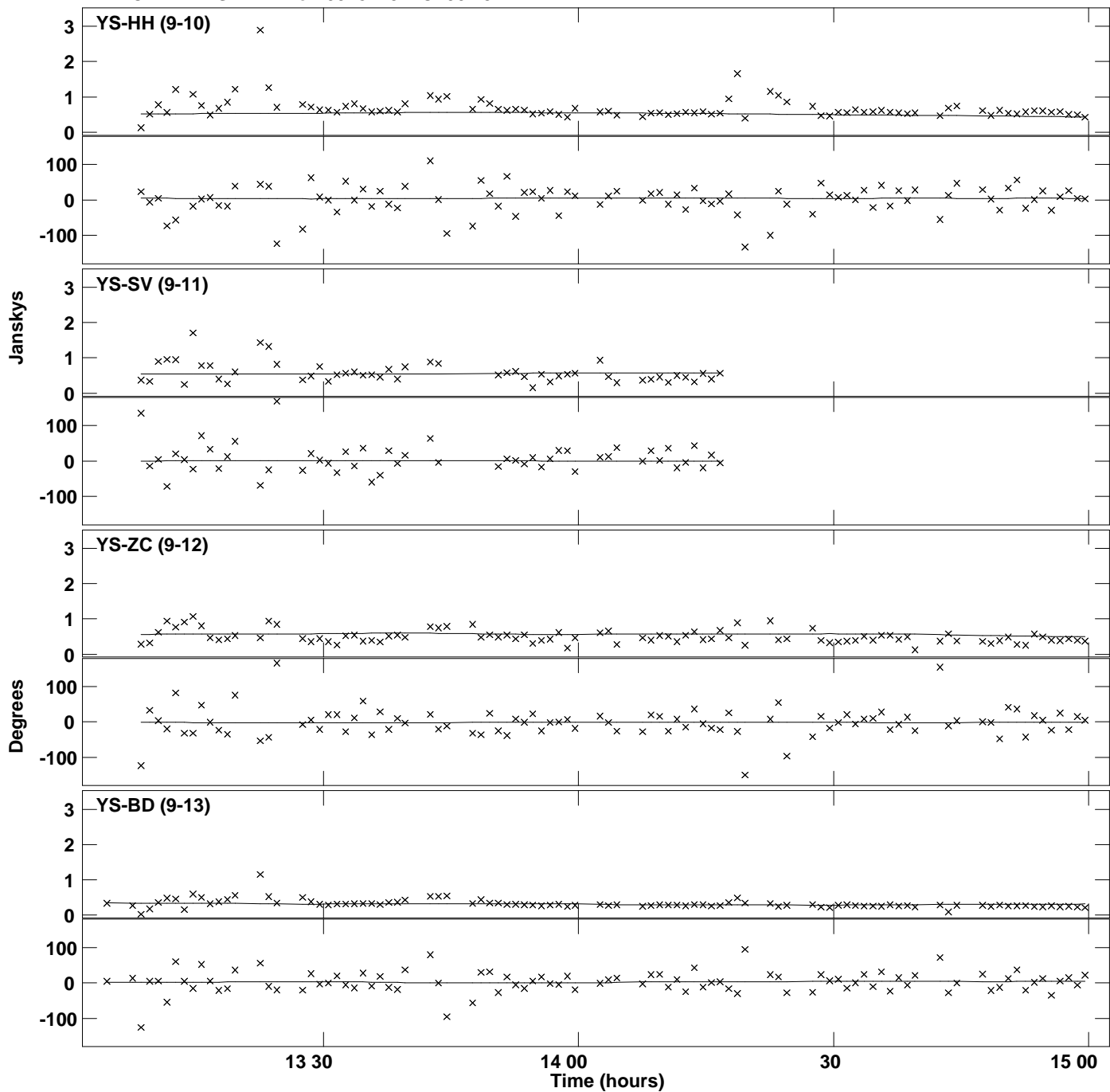

Plot file version 117 created 29-APR-2019 18:30:24
Amplitude andPhase vs Time for 0528+134.MULTI.1 Vect aver. CL # 3
IF 7 CHAN 1 STK RR of 0528+134.ICL001.3

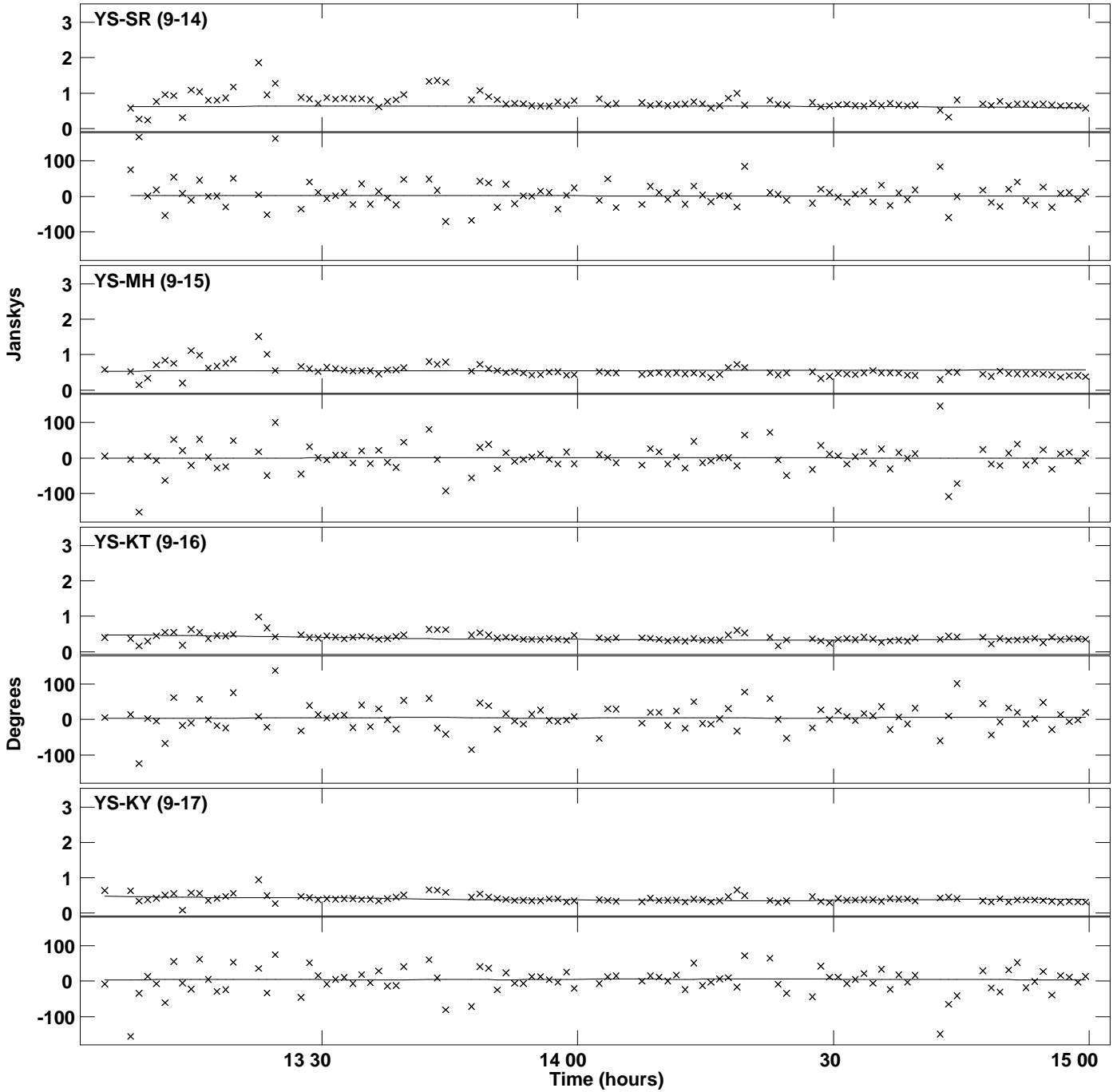

Plot file version 118 created 29-APR-2019 18:30:24
Amplitude andPhase vs Time for 0528+134.MULTI.1 Vect aver. CL # 3
IF 7 CHAN 1 STK RR of 0528+134.ICL001.3

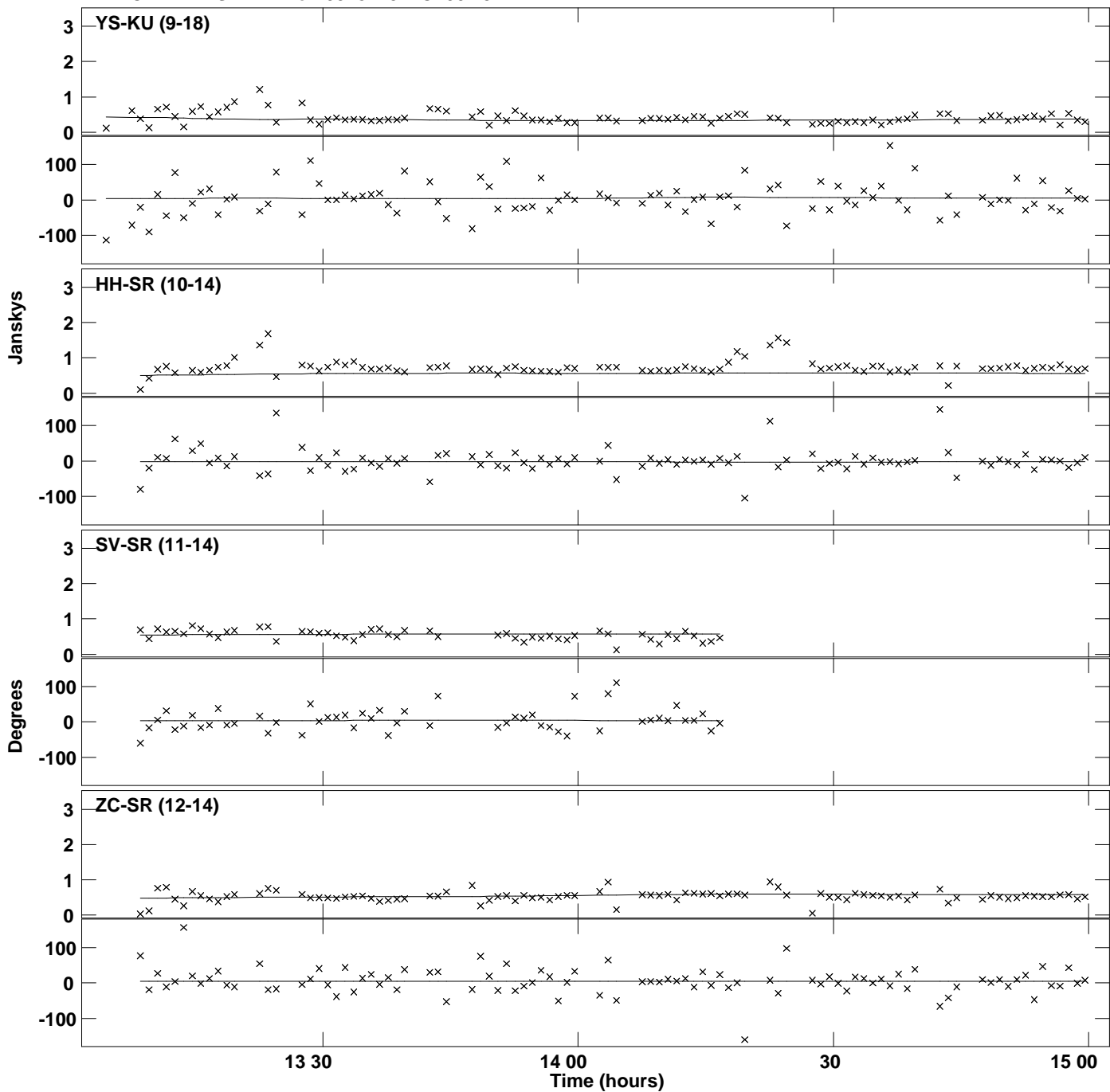

Plot file version 119 created 29-APR-2019 18:30:24
Amplitude andPhase vs Time for 0528+134.MULTI.1 Vect aver. CL # 3
IF 7 CHAN 1 STK RR of 0528+134.ICL001.3

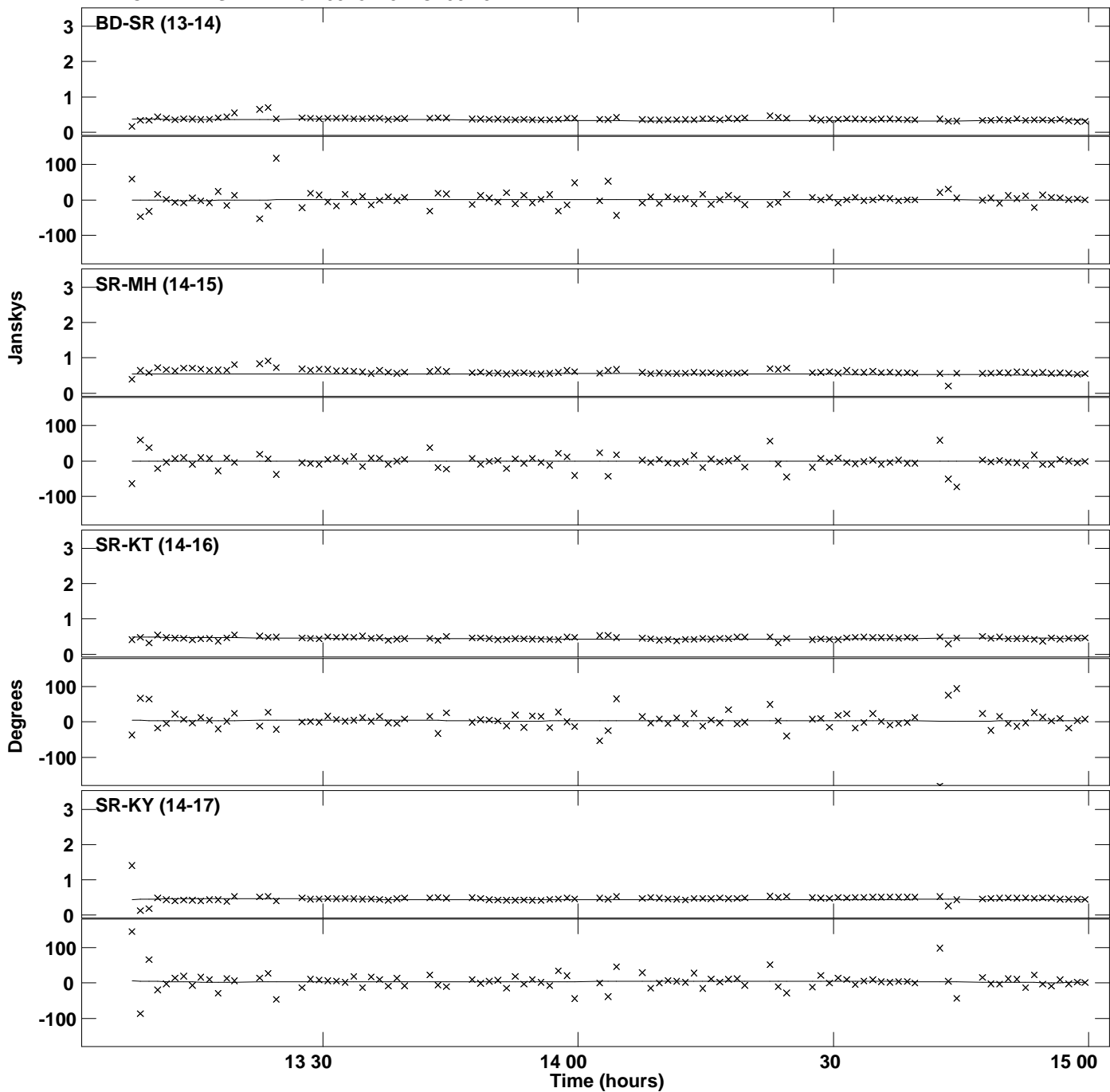

PLot file version 120 created 29-APR-2019 18:30:24
Amplitude andPhase vs Time for 0528+134.MULTI.1 Vect aver. CL # 3
IF 7 CHAN 1 STK RR of 0528+134.ICL001.3

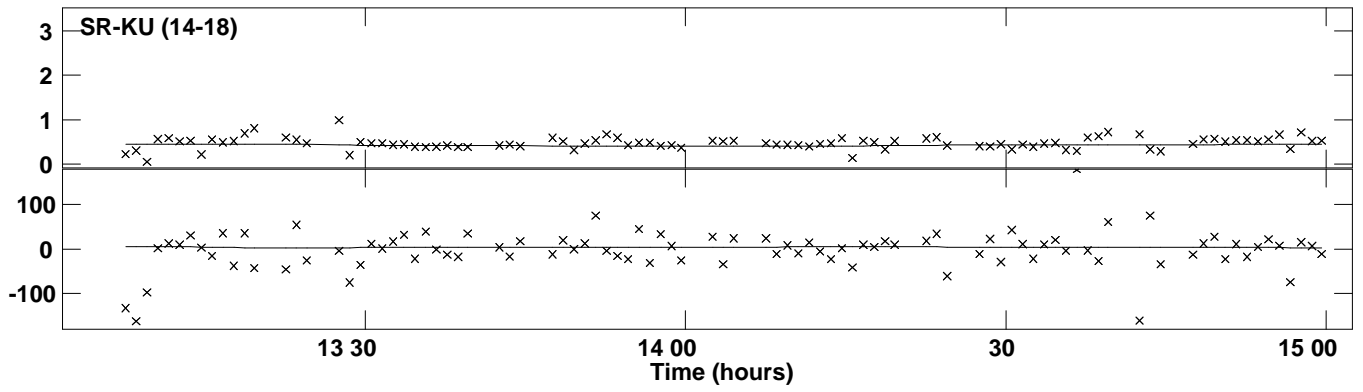

PLot file version 121 created 29-APR-2019 18:30:26
Amplitude andPhase vs Time for 0528+134.MULTI.1 Vect aver. CL # 3
IF 8 CHAN 1 STK RR of 0528+134.ICL001.3

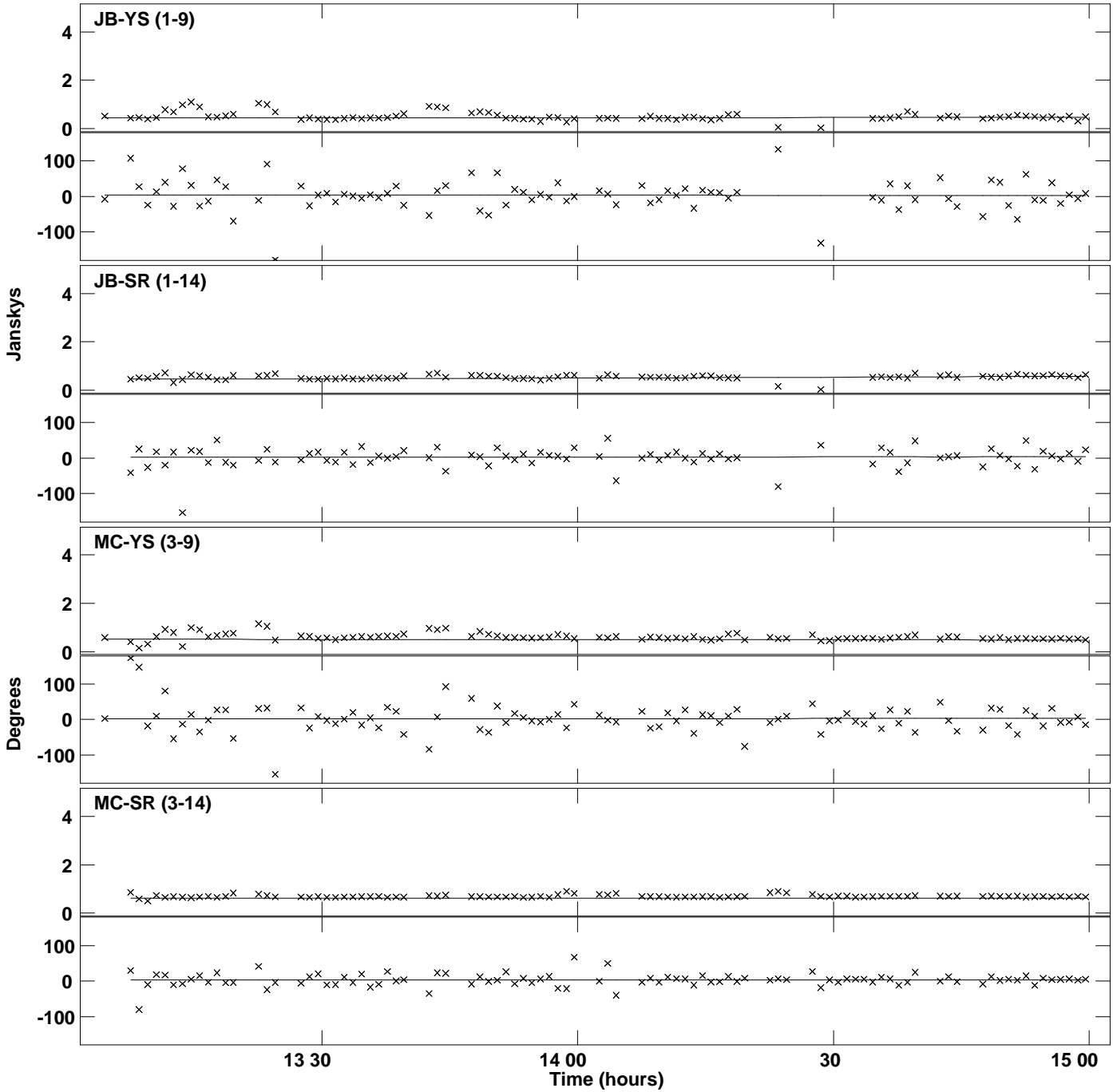

PLot file version 122 created 29-APR-2019 18:30:26
Amplitude andPhase vs Time for 0528+134.MULTI.1 Vect aver. CL # 3
IF 8 CHAN 1 STK RR of 0528+134.ICL001.3

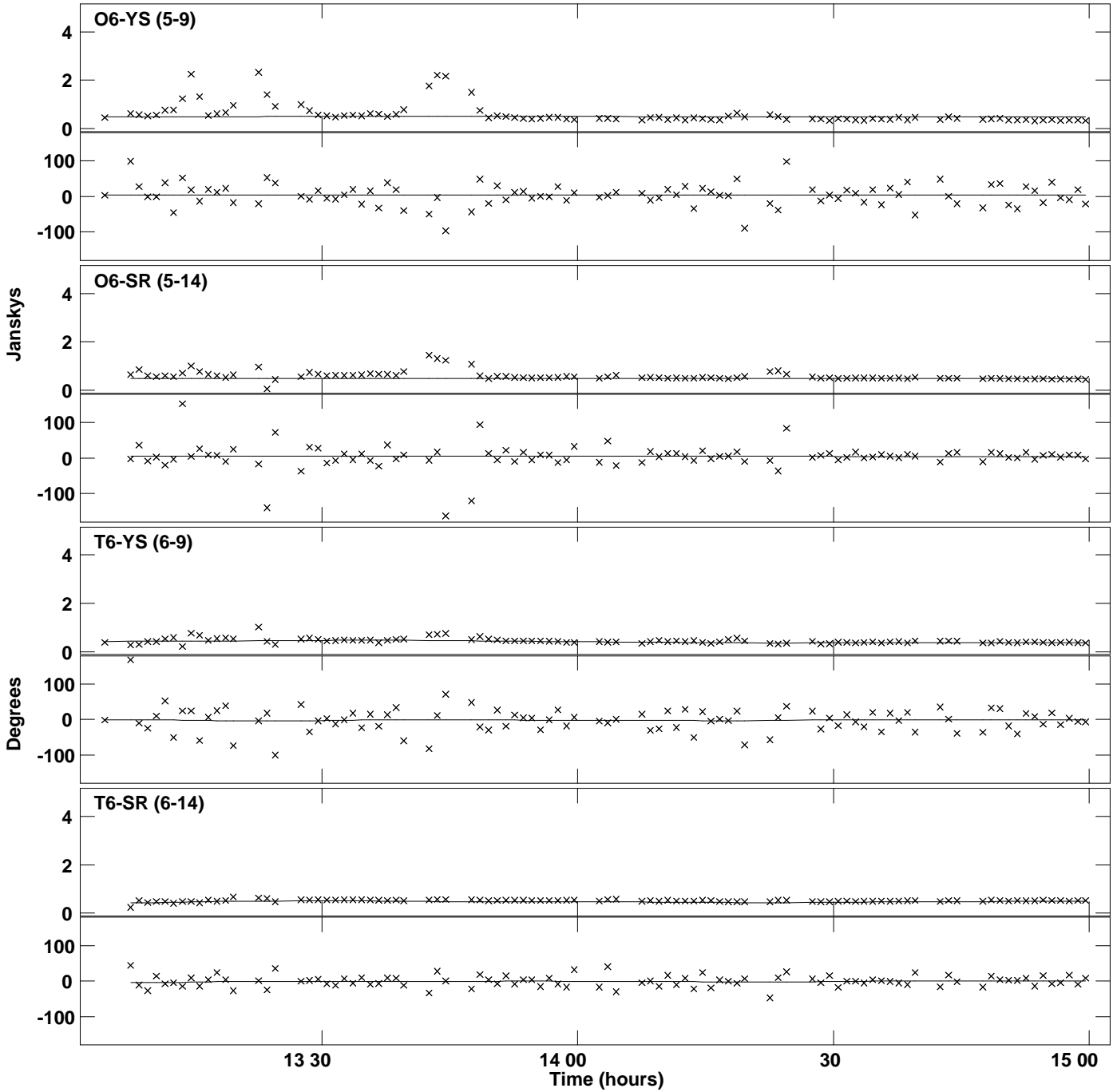

PLot file version 123 created 29-APR-2019 18:30:27
Amplitude andPhase vs Time for 0528+134.MULTI.1 Vect aver. CL # 3
IF 8 CHAN 1 STK RR of 0528+134.ICL001.3

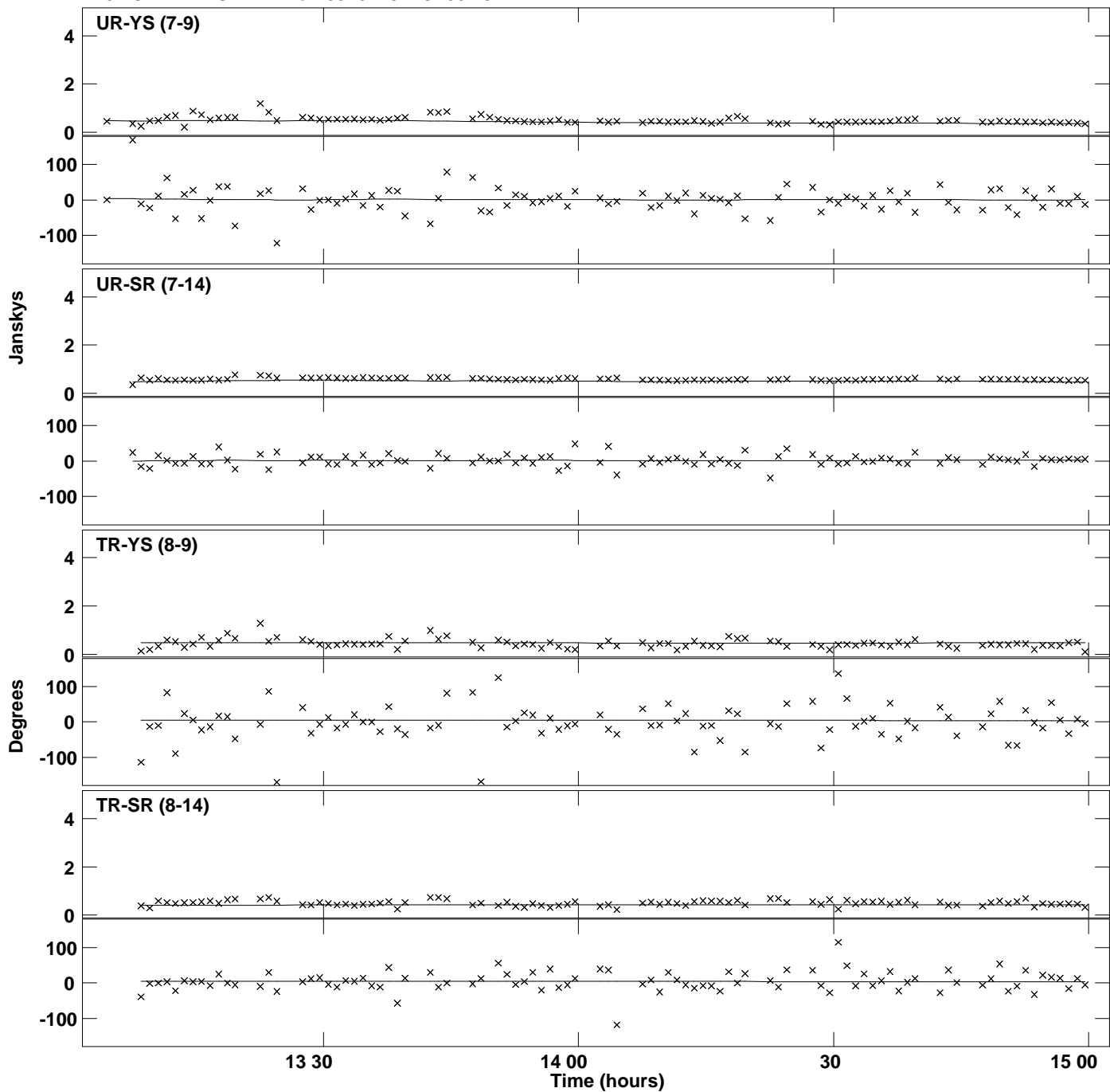

Plot file version 124 created 29-APR-2019 18:30:27
Amplitude andPhase vs Time for 0528+134.MULTI.1 Vect aver. CL # 3
IF 8 CHAN 1 STK RR of 0528+134.ICL001.3

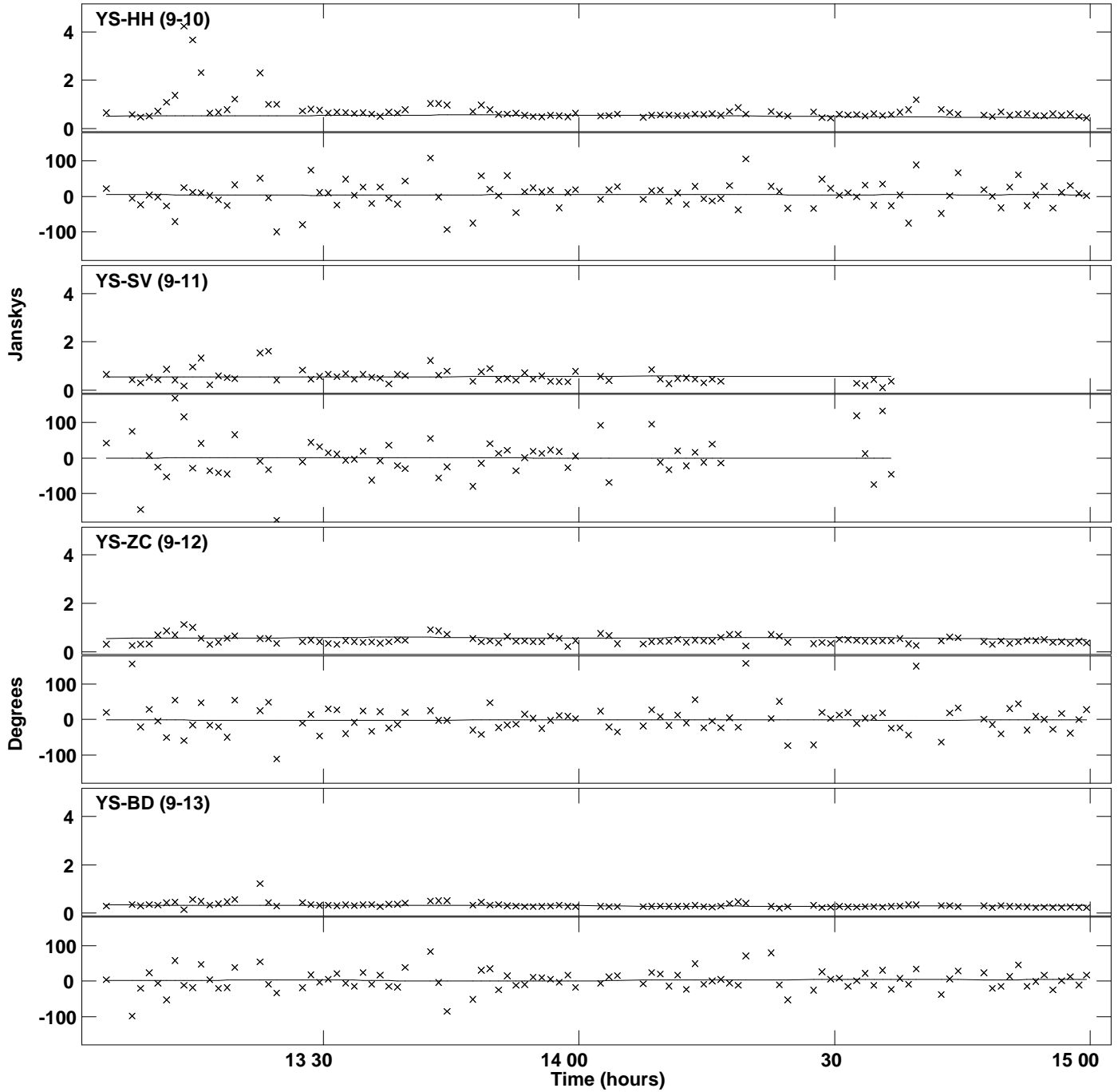

Plot file version 125 created 29-APR-2019 18:30:27
Amplitude andPhase vs Time for 0528+134.MULTI.1 Vect aver. CL # 3
IF 8 CHAN 1 STK RR of 0528+134.ICL001.3

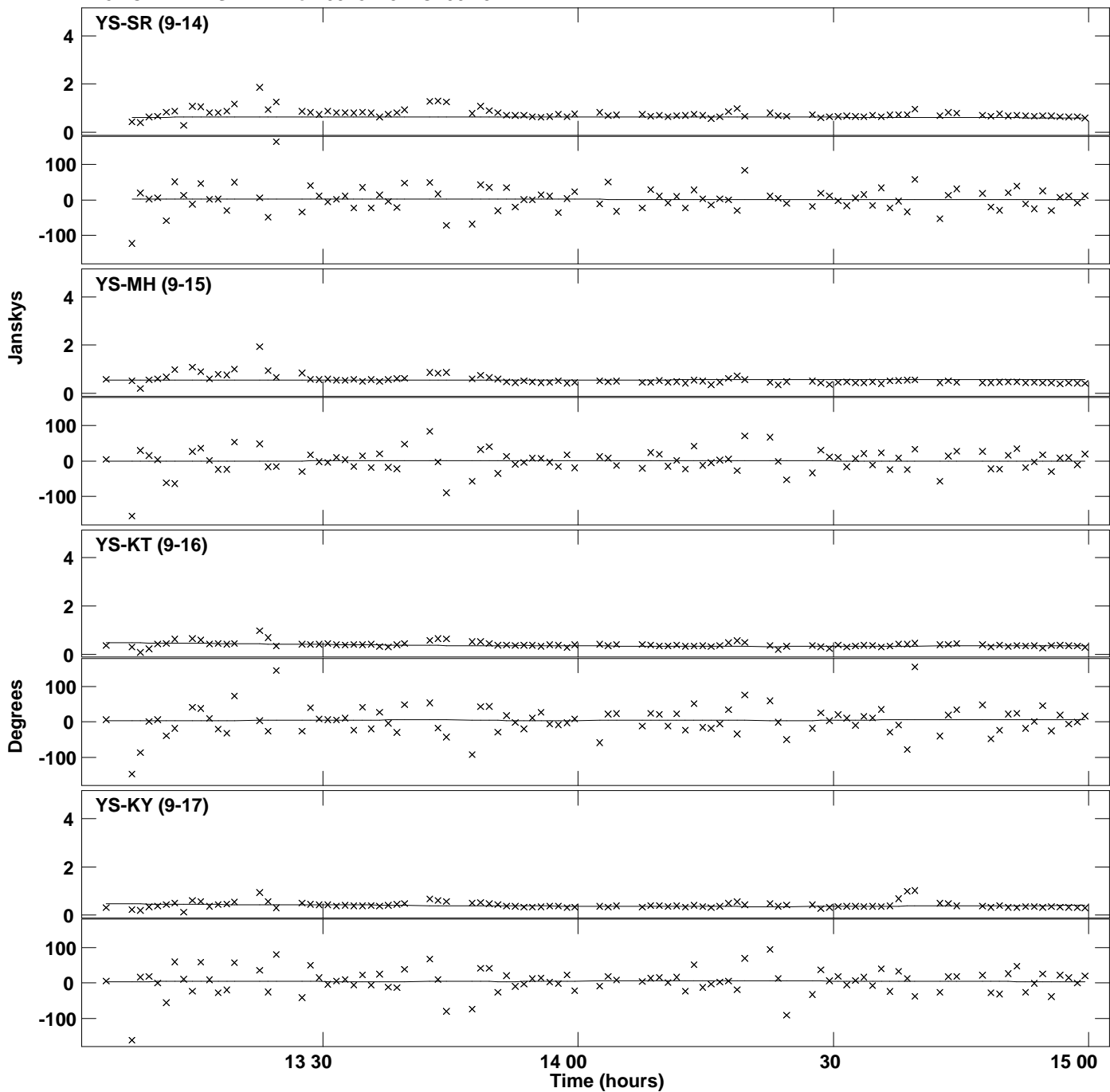

PLot file version 126 created 29-APR-2019 18:30:27
Amplitude andPhase vs Time for 0528+134.MULTI.1 Vect aver. CL # 3
IF 8 CHAN 1 STK RR of 0528+134.ICL001.3

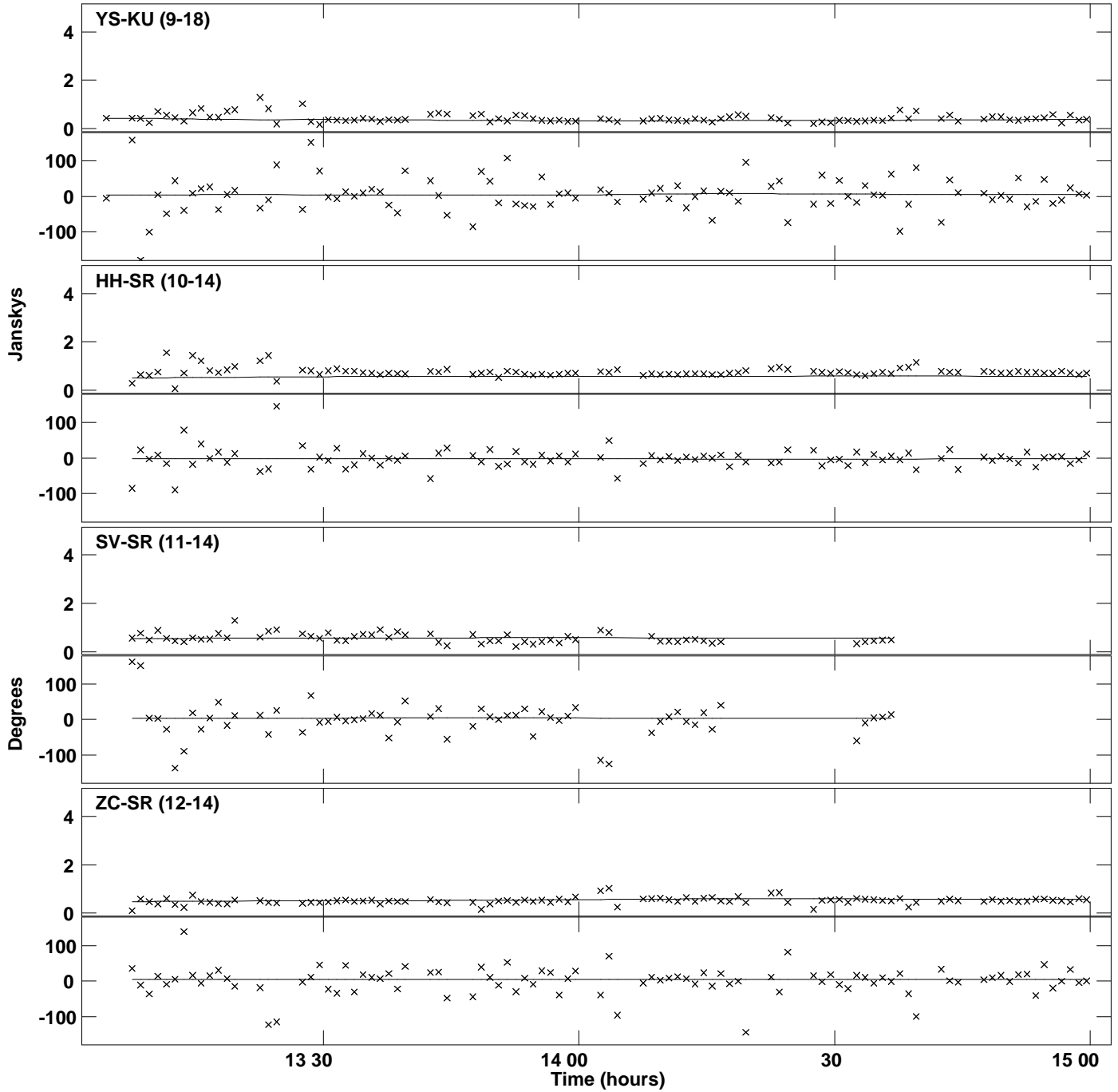

PLot file version 127 created 29-APR-2019 18:30:27
Amplitude andPhase vs Time for 0528+134.MULTI.1 Vect aver. CL # 3
IF 8 CHAN 1 STK RR of 0528+134.ICL001.3

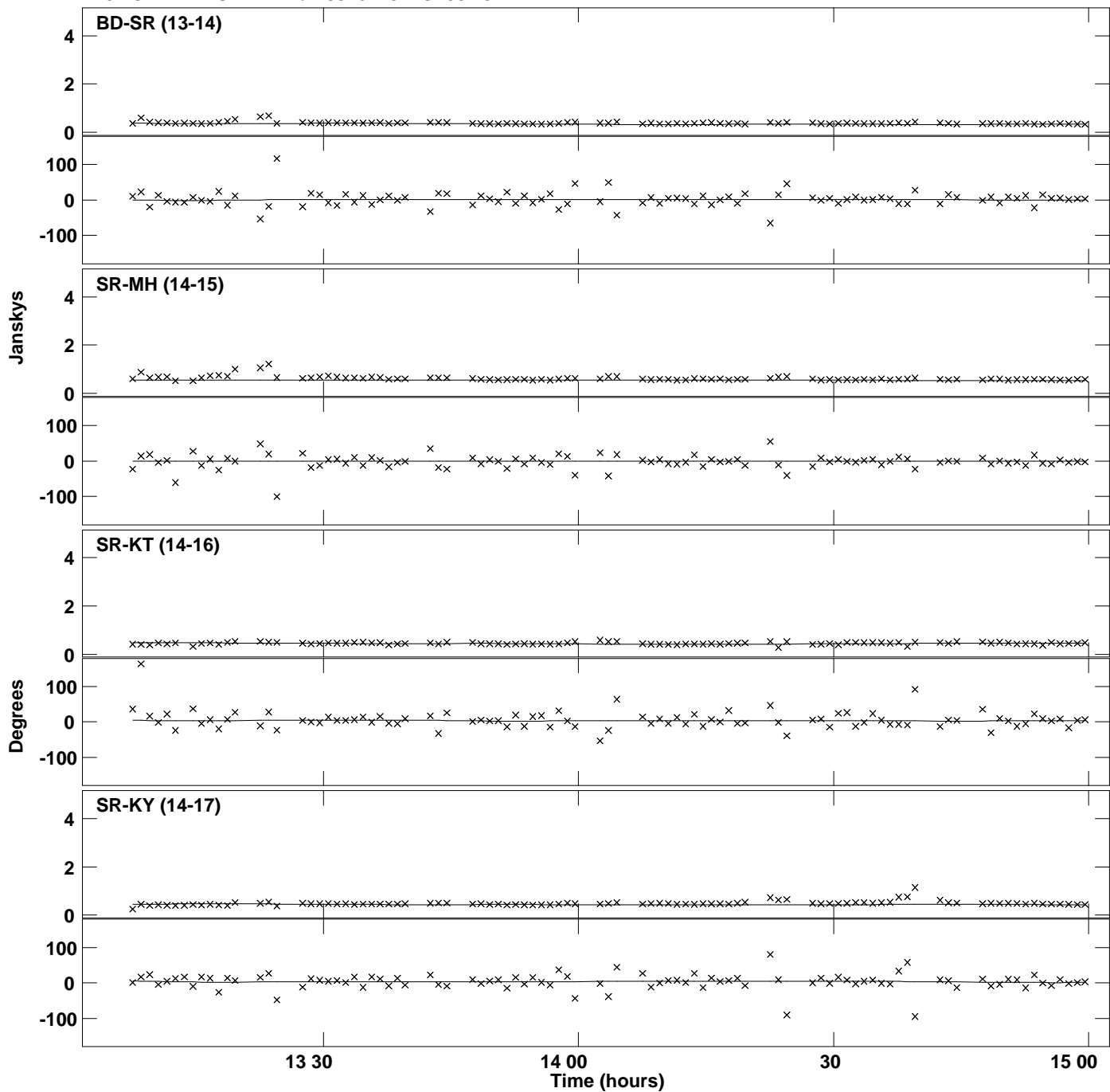

Plot file version 128 created 29-APR-2019 18:30:27
Amplitude and Phase vs Time for 0528+134.MULTI.1 Vect aver. CL # 3
IF 8 CHAN 1 STK RR of 0528+134.ICL001.3

