

Plot file version 1 created 07-OCT-2019 17:12:28
Amplitude and Phase vs Time for J1159+2914.MULTI.1 Vect aver. CL # 3
IF 1 CHAN 1 STK LL of J1159+2914.ICL001.3

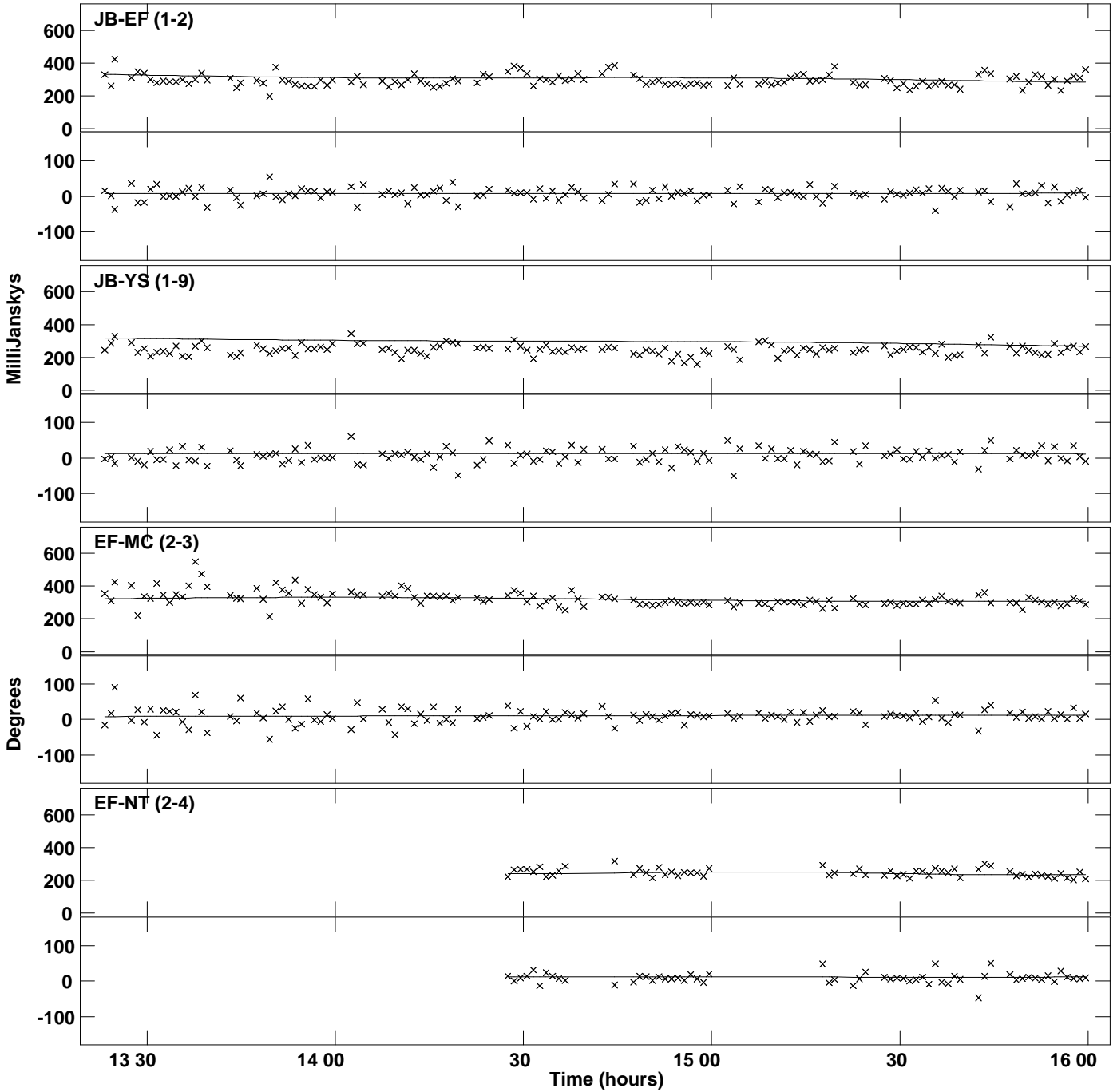

Plot file version 2 created 07-OCT-2019 17:12:28
Amplitude and Phase vs Time for J1159+2914.MULTI.1 Vect aver. CL # 3
IF 1 CHAN 1 STK LL of J1159+2914.ICL001.3

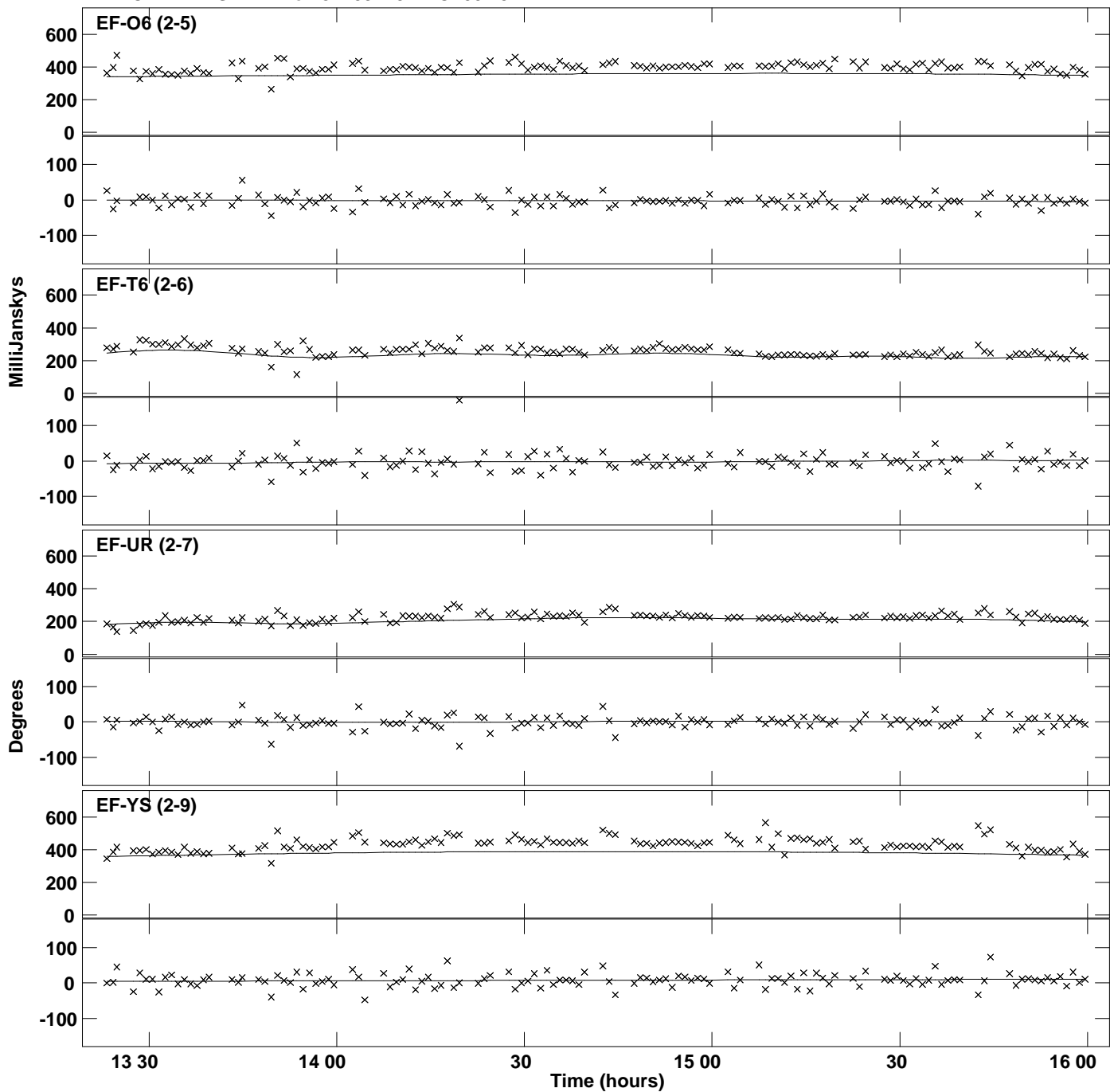

Plot file version 3 created 07-OCT-2019 17:12:28
Amplitude andPhase vs Time for J1159+2914.MULTI.1 Vect aver. CL # 3
IF 1 CHAN 1 STK LL of J1159+2914.ICL001.3

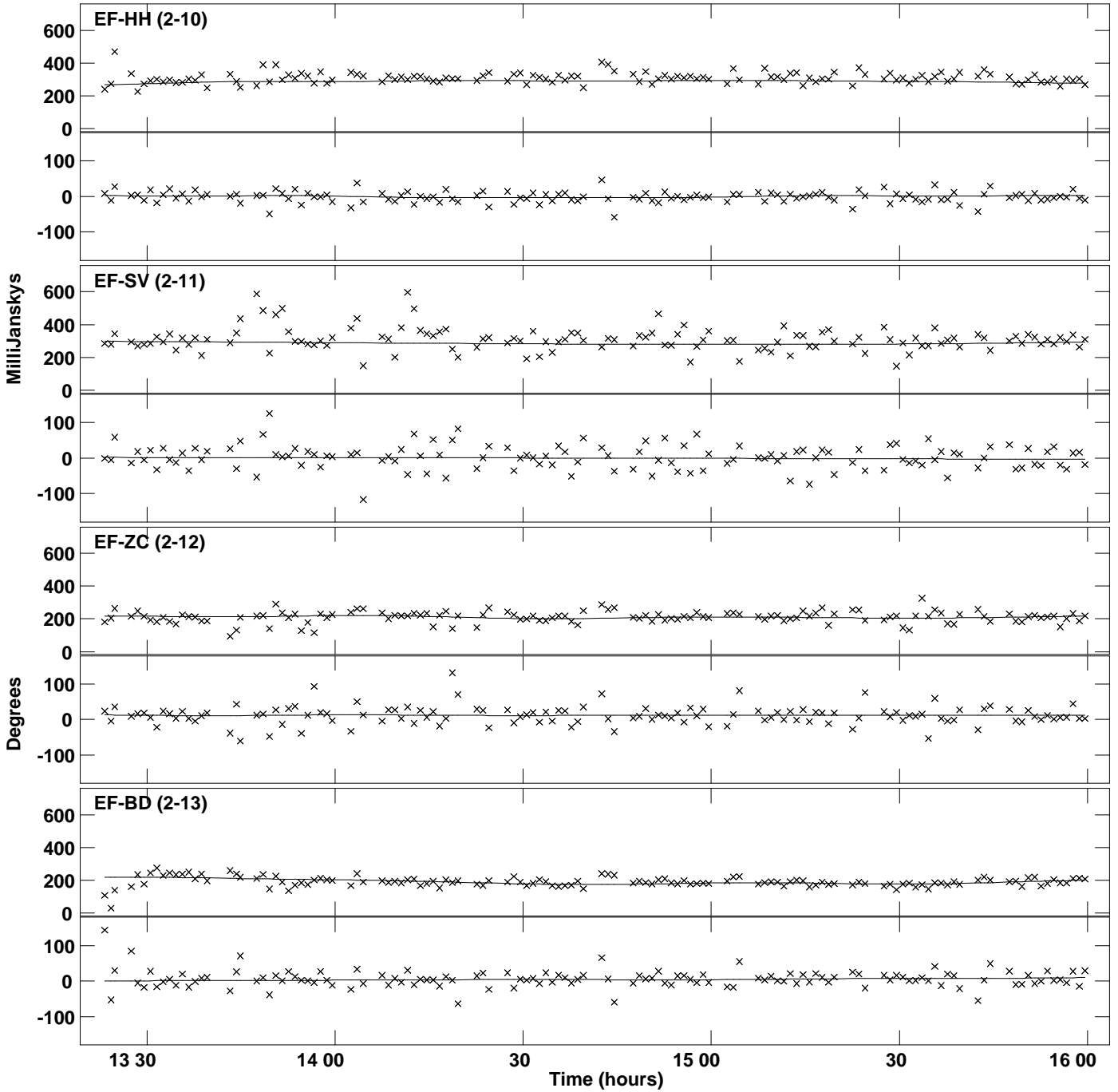

Plot file version 4 created 07-OCT-2019 17:12:28
Amplitude andPhase vs Time for J1159+2914.MULTI.1 Vect aver. CL # 3
IF 1 CHAN 1 STK LL of J1159+2914.ICL001.3

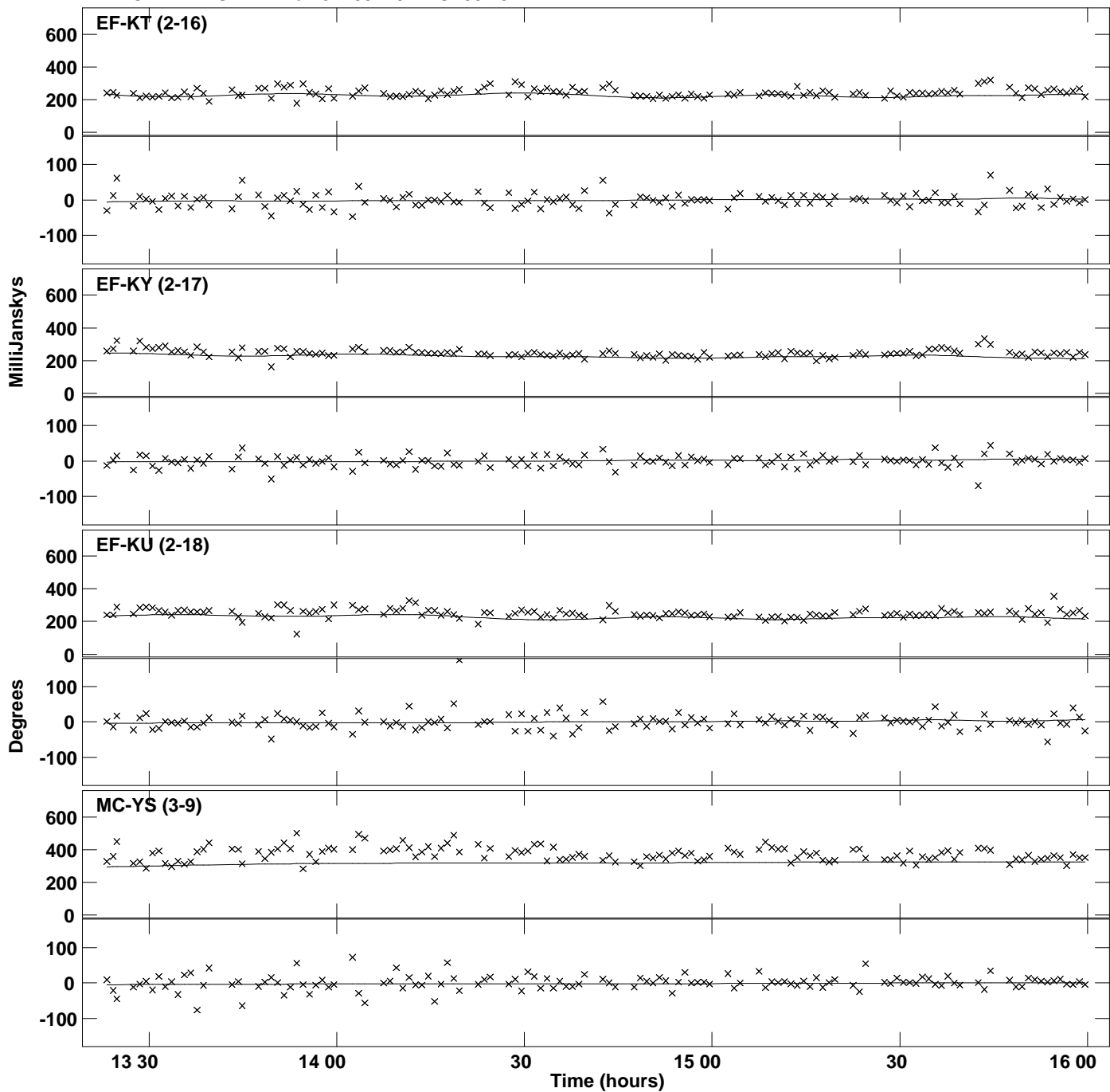

PLot file version 5 created 07-OCT-2019 17:12:28
Amplitude andPhase vs Time for J1159+2914.MULTI.1 Vect aver. CL # 3
IF 1 CHAN 1 STK LL of J1159+2914.ICL001.3

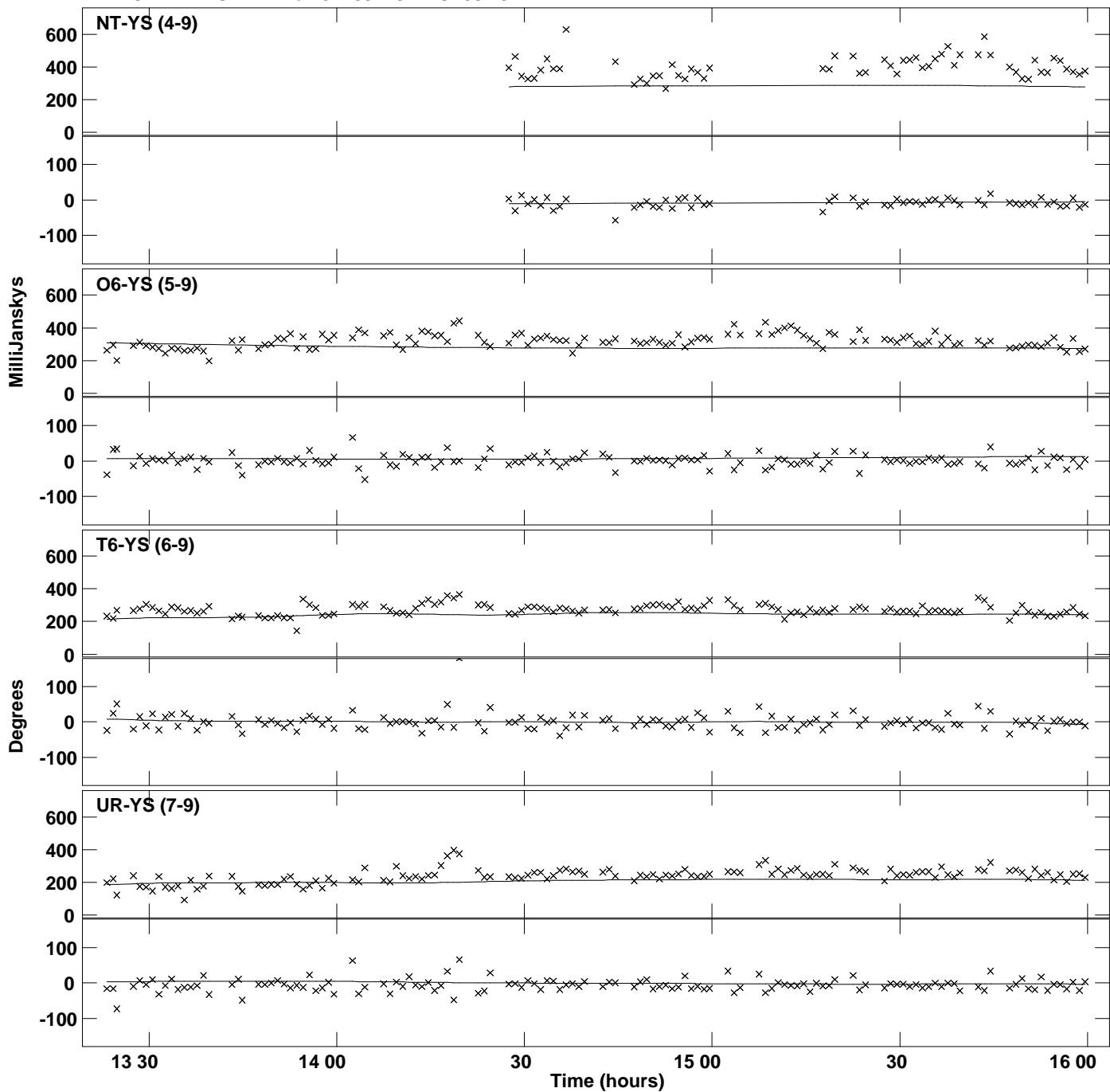

Plot file version 6 created 07-OCT-2019 17:12:28
Amplitude andPhase vs Time for J1159+2914.MULTI.1 Vect aver. CL # 3
IF 1 CHAN 1 STK LL of J1159+2914.ICL001.3

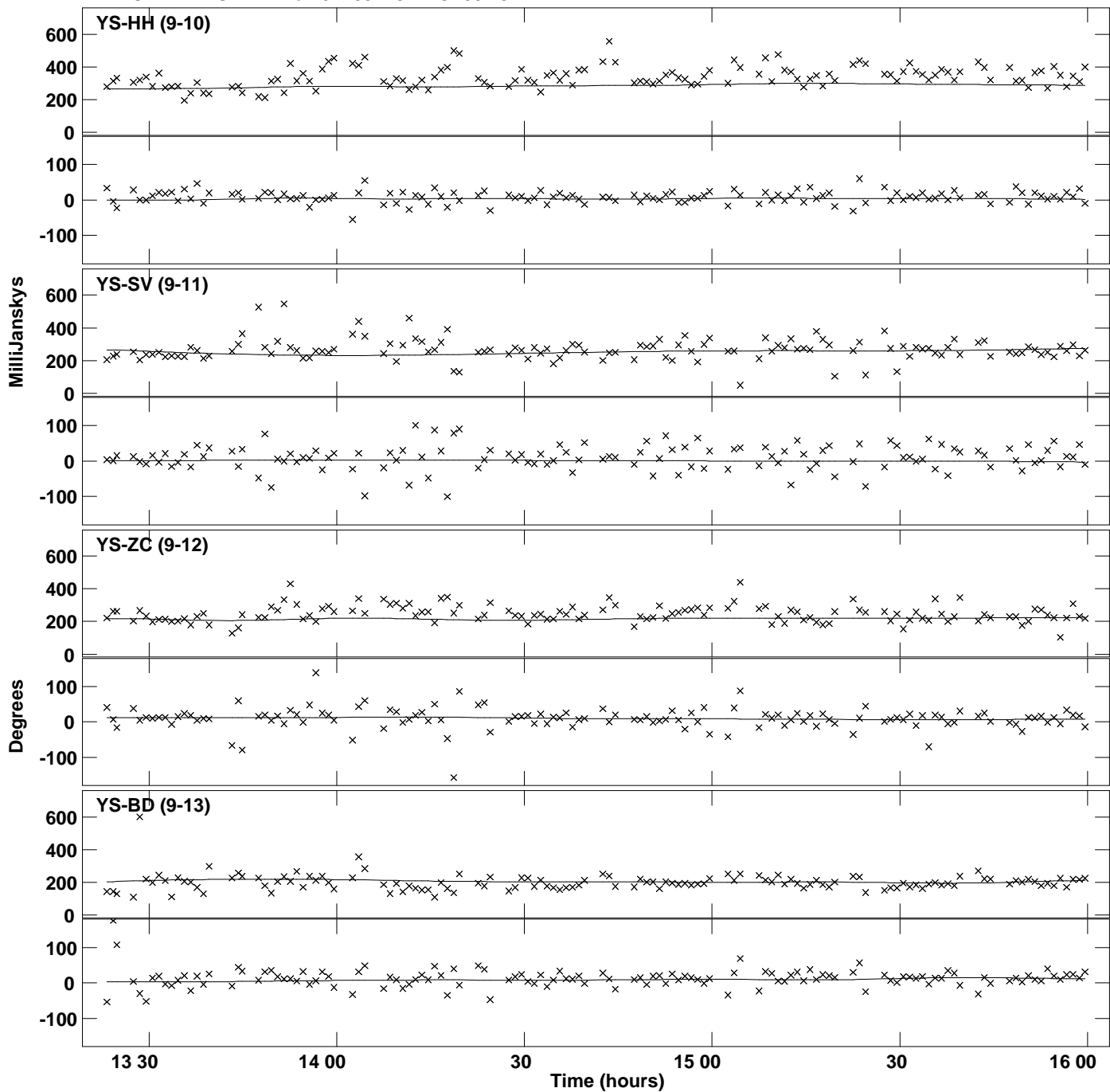

Plot file version 7 created 07-OCT-2019 17:12:28
Amplitude andPhase vs Time for J1159+2914.MULTI.1 Vect aver. CL # 3
IF 1 CHAN 1 STK LL of J1159+2914.ICL001.3

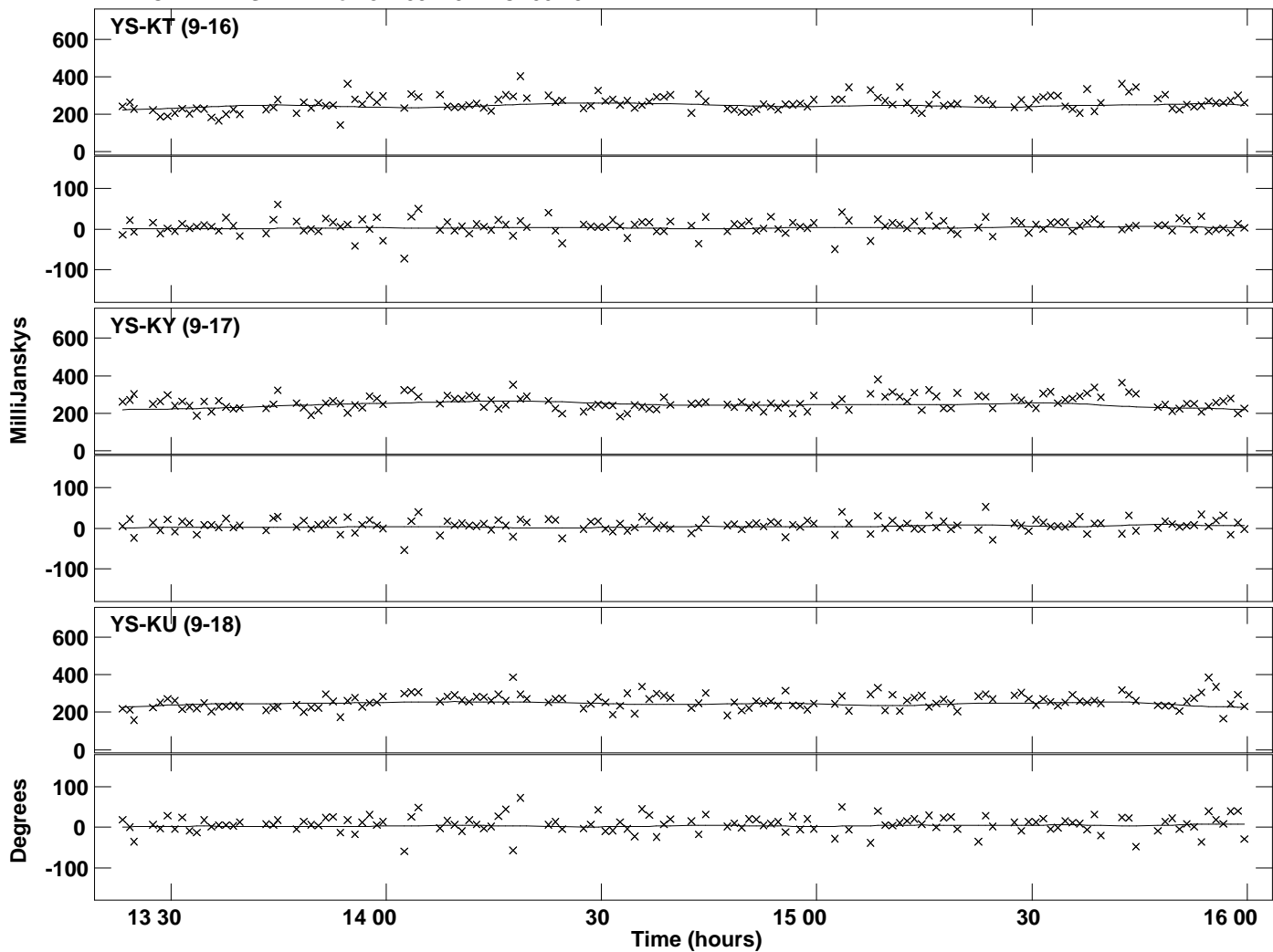

PLot file version 8 created 07-OCT-2019 17:12:31
Amplitude andPhase vs Time for J1159+2914.MULTI.1 Vect aver. CL # 3
IF 2 CHAN 1 STK LL of J1159+2914.ICL001.3

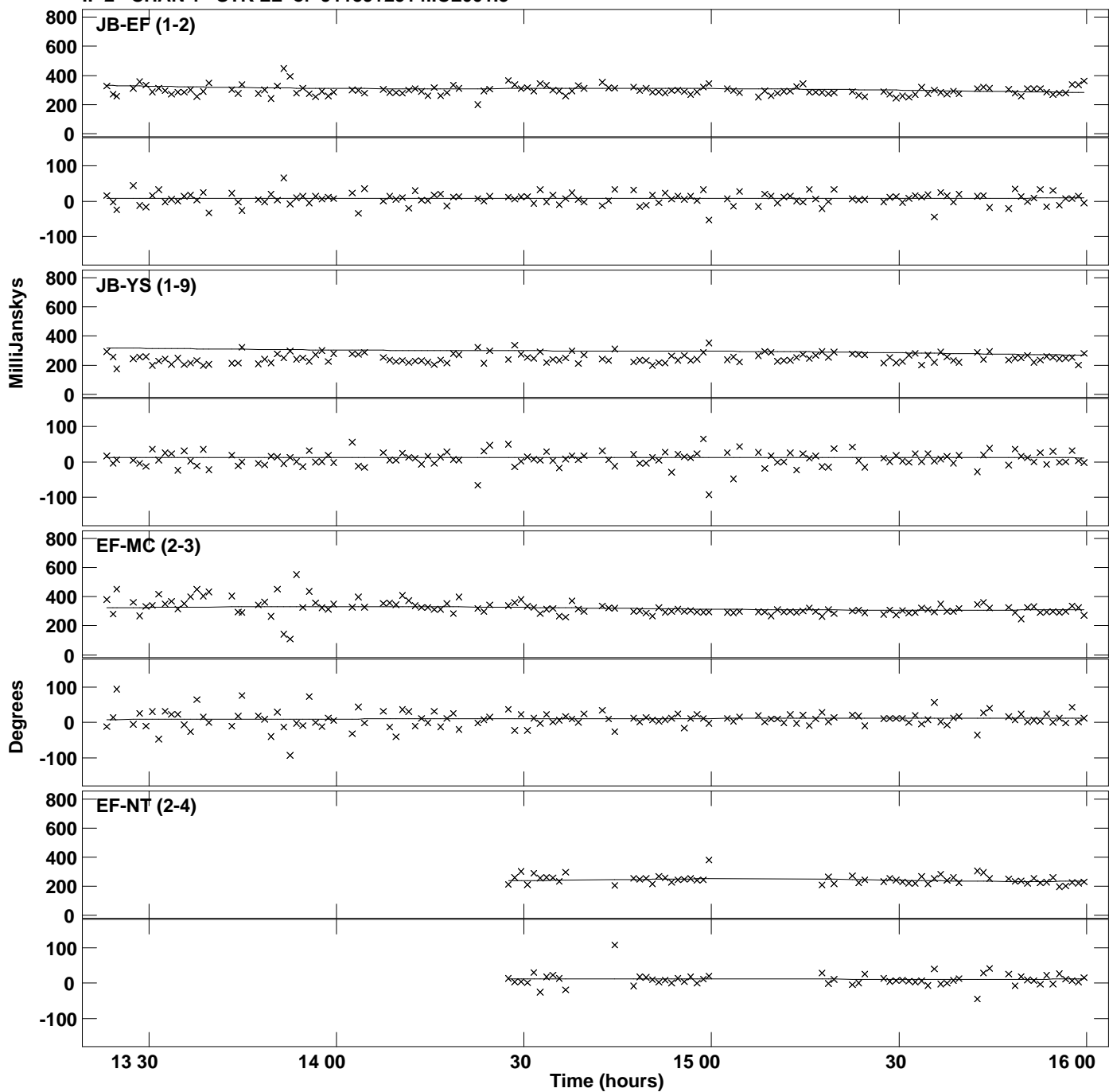

Plot file version 9 created 07-OCT-2019 17:12:31
Amplitude and Phase vs Time for J1159+2914.MULTI.1 Vect aver. CL # 3
IF 2 CHAN 1 STK LL of J1159+2914.ICL001.3

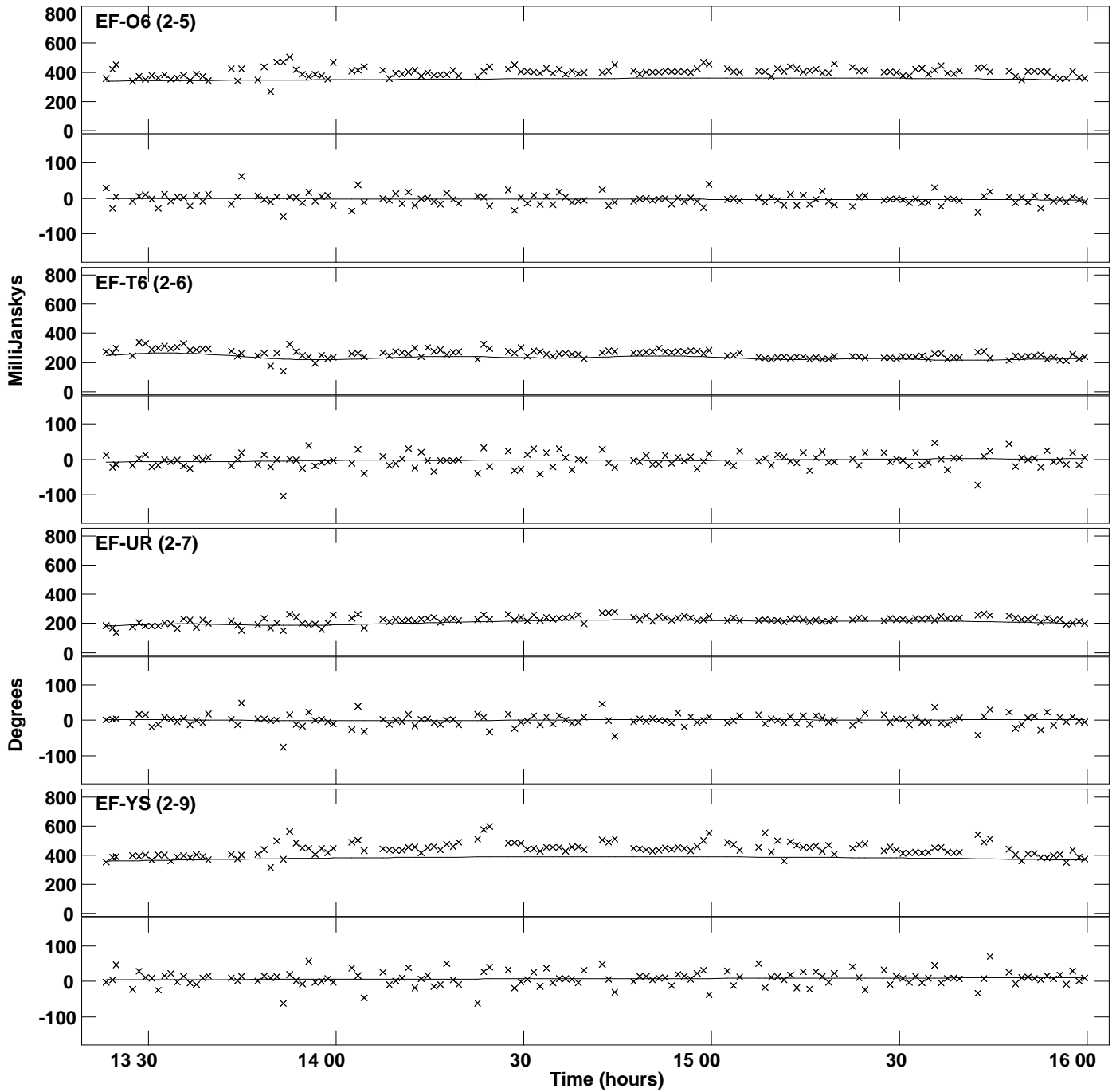

PLot file version 10 created 07-OCT-2019 17:12:31
Amplitude andPhase vs Time for J1159+2914.MULTI.1 Vect aver. CL # 3
IF 2 CHAN 1 STK LL of J1159+2914.ICL001.3

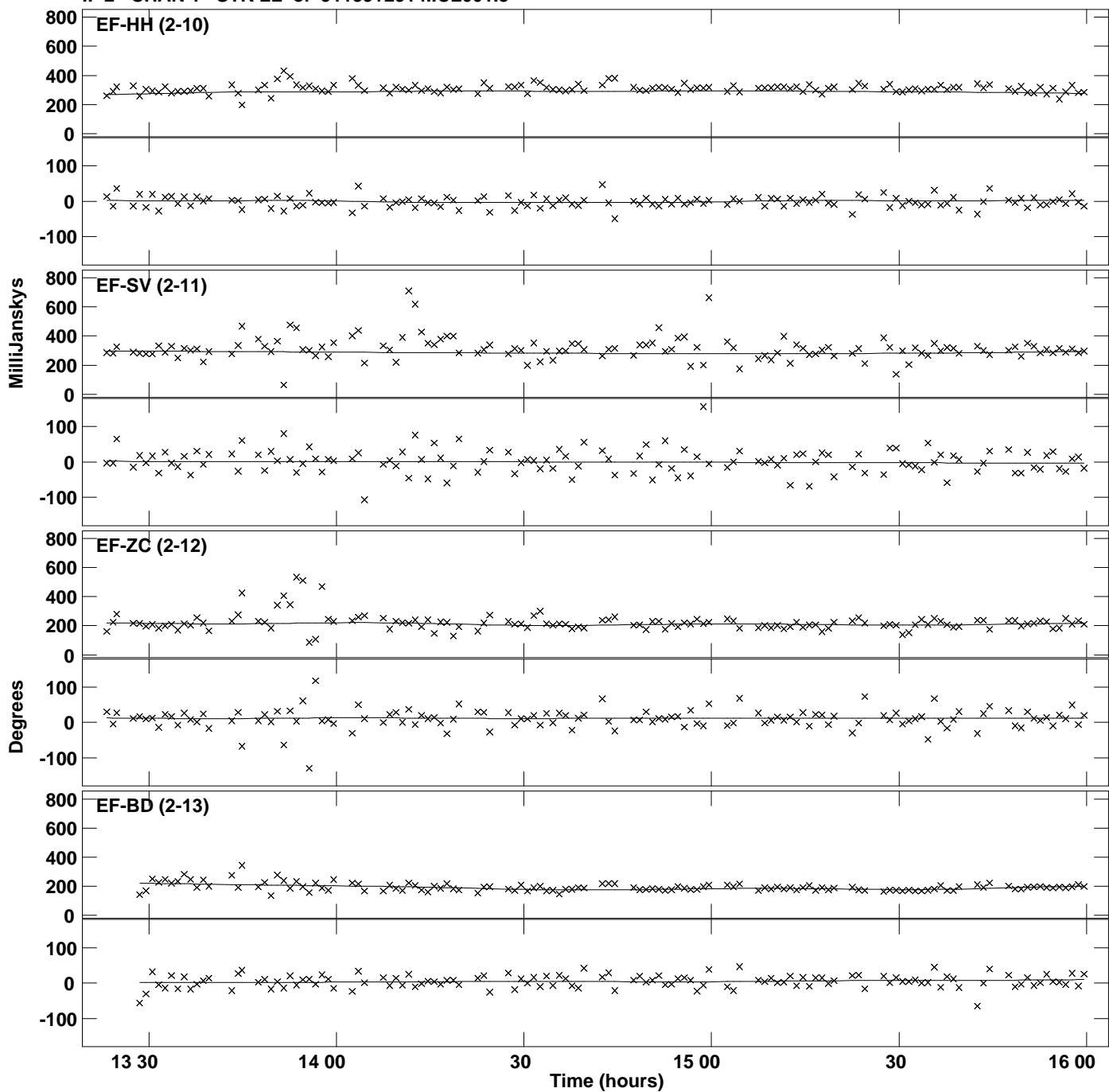

Plot file version 11 created 07-OCT-2019 17:12:31
Amplitude and Phase vs Time for J1159+2914.MULTI.1 Vect aver. CL # 3
IF 2 CHAN 1 STK LL of J1159+2914.ICL001.3

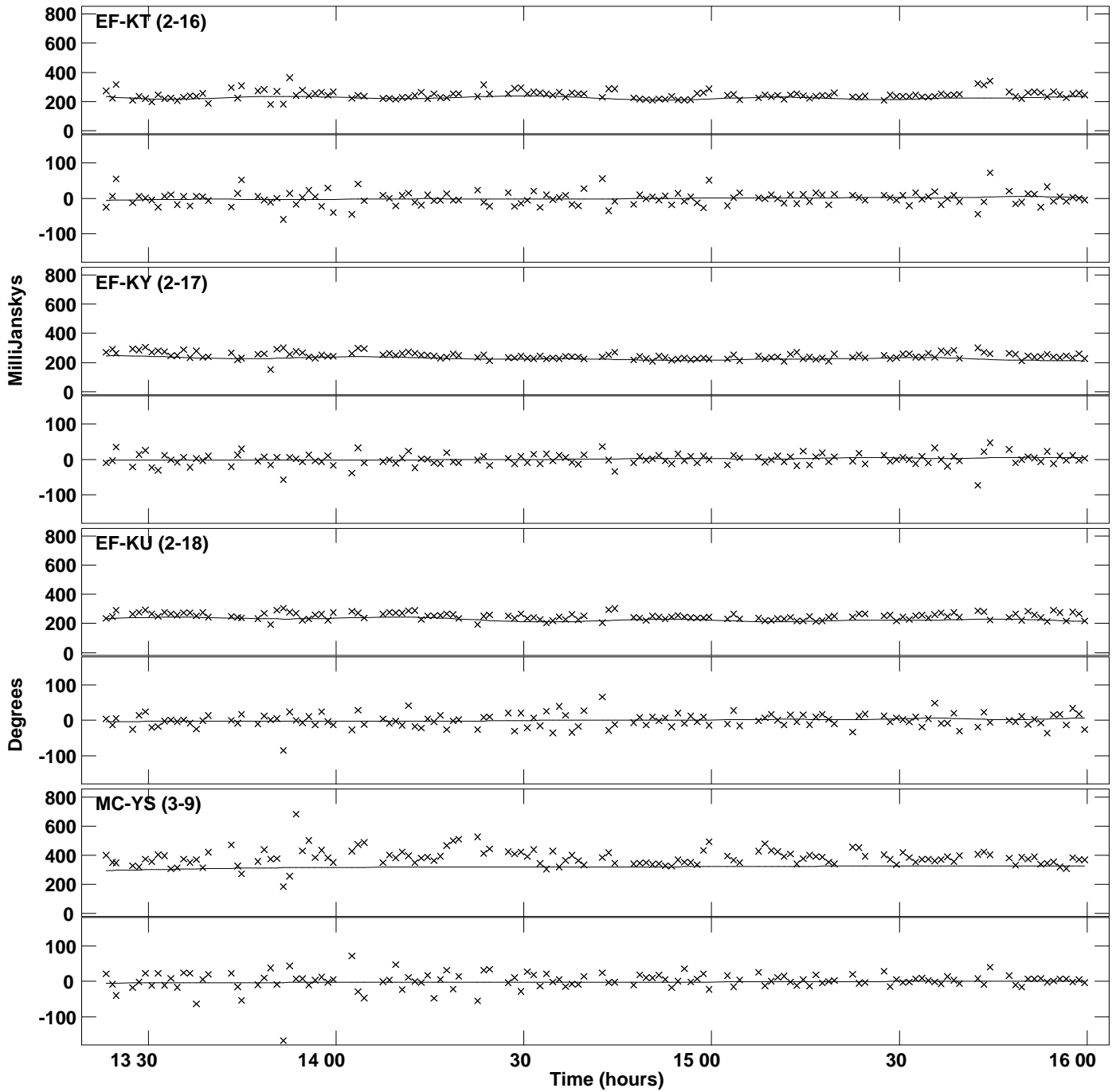

PLot file version 12 created 07-OCT-2019 17:12:31
Amplitude andPhase vs Time for J1159+2914.MULTI.1 Vect aver. CL # 3
IF 2 CHAN 1 STK LL of J1159+2914.ICL001.3

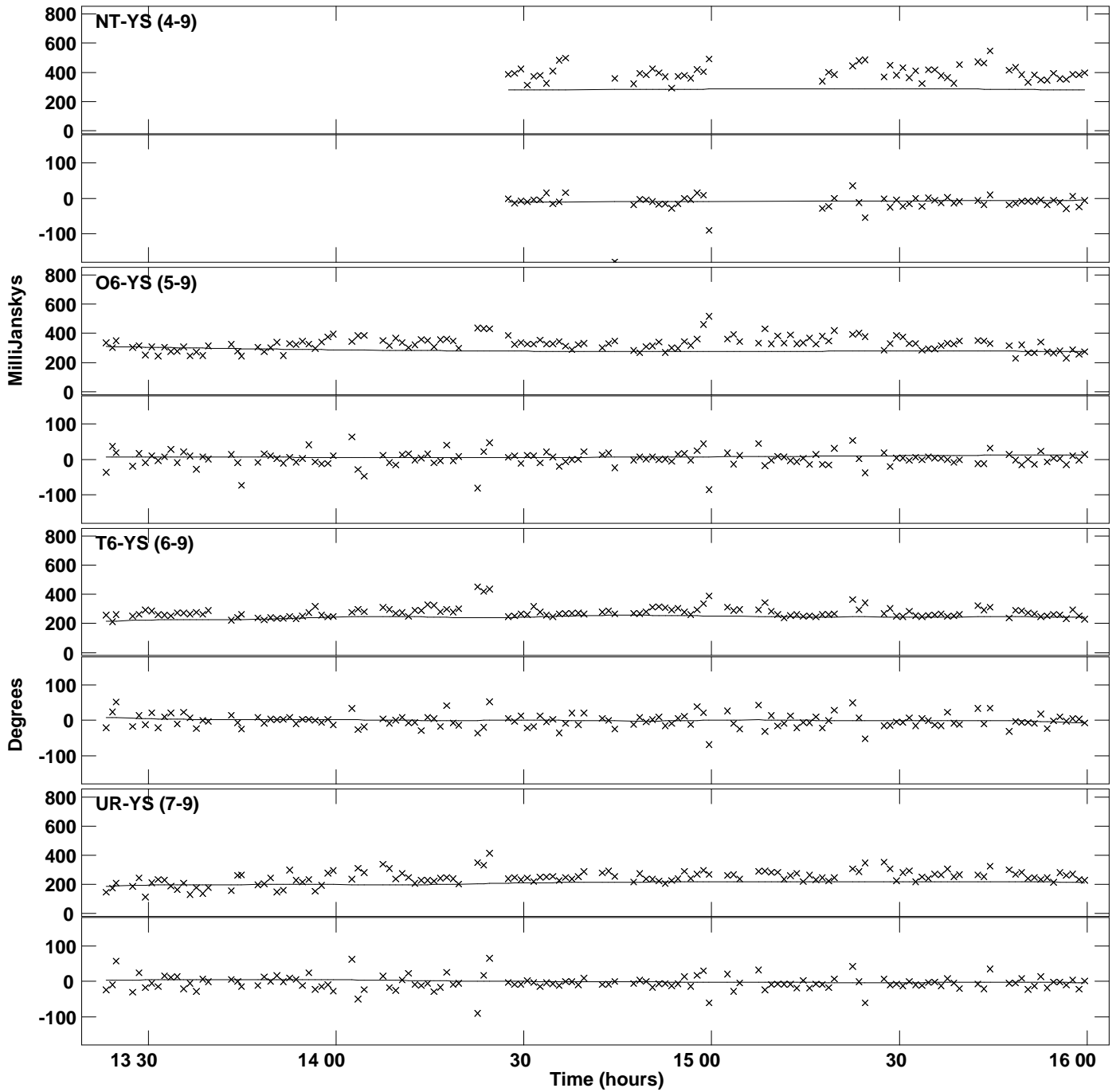

Plot file version 13 created 07-OCT-2019 17:12:31
Amplitude andPhase vs Time for J1159+2914.MULTI.1 Vect aver. CL # 3
IF 2 CHAN 1 STK LL of J1159+2914.ICL001.3

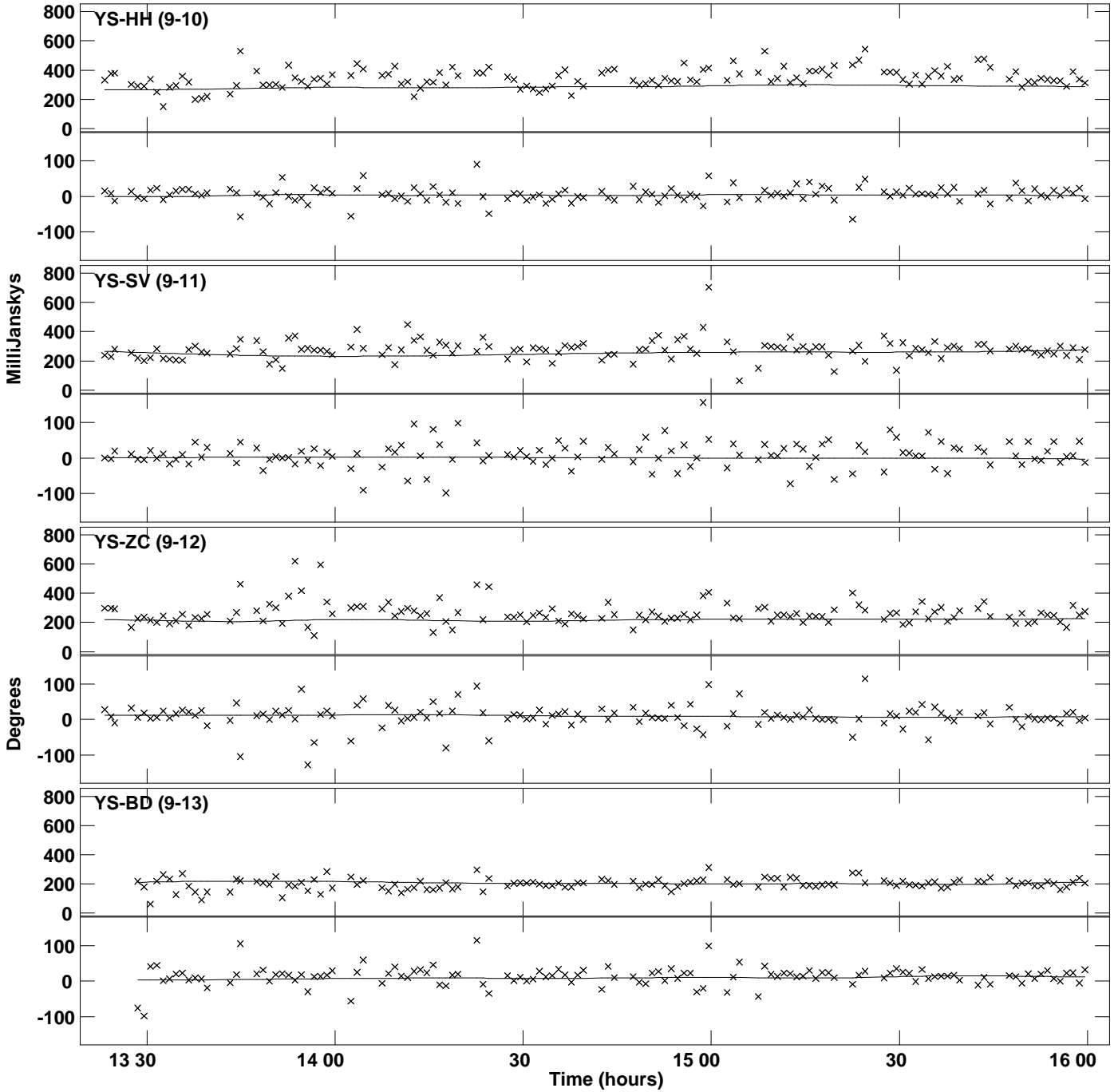

Plot file version 14 created 07-OCT-2019 17:12:31
Amplitude and Phase vs Time for J1159+2914.MULTI.1 Vect aver. CL # 3
IF 2 CHAN 1 STK LL of J1159+2914.ICL001.3

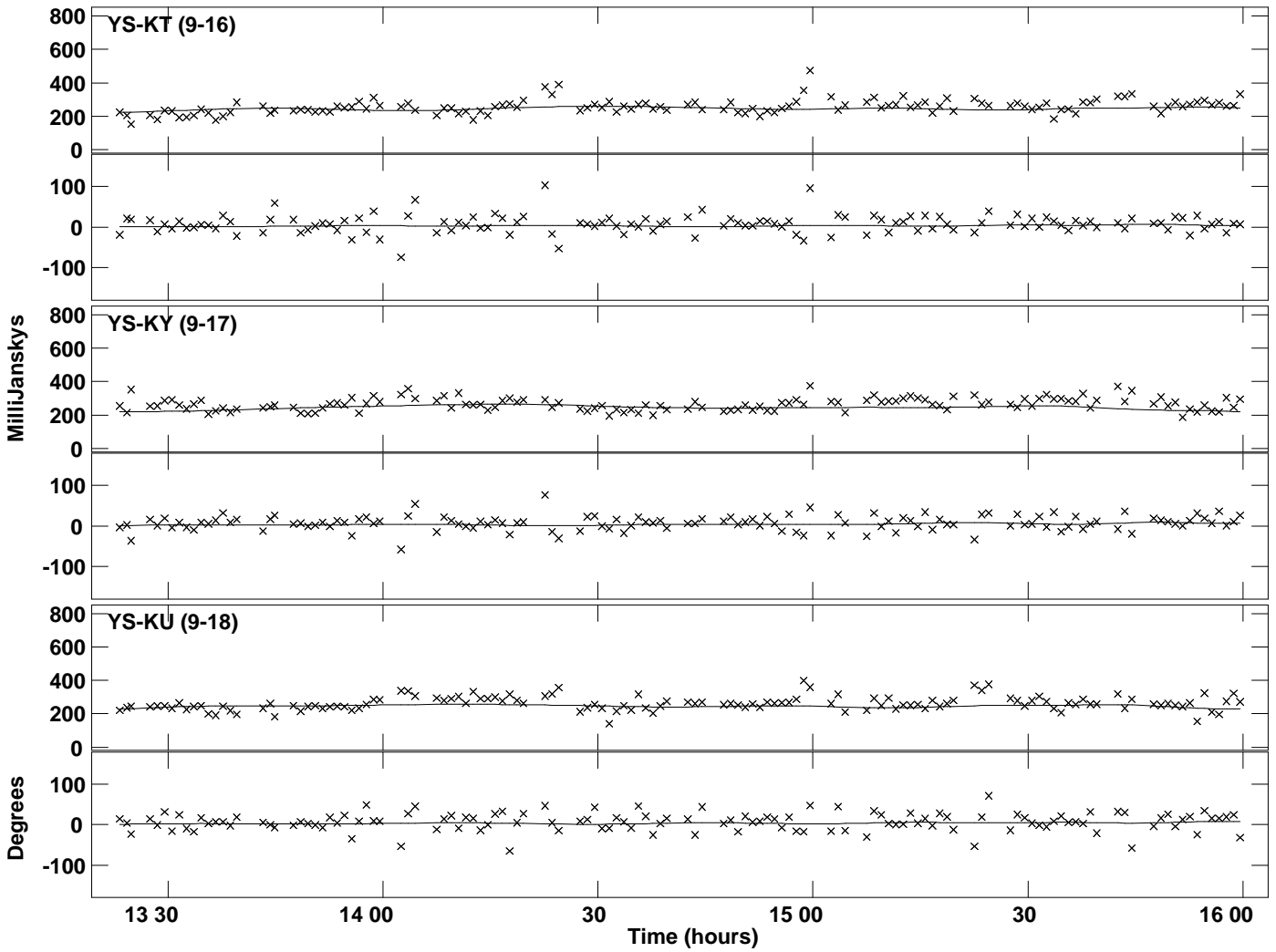

Plot file version 15 created 07-OCT-2019 17:12:35
Amplitude and Phase vs Time for J1159+2914.MULTI.1 Vect aver. CL # 3
IF 3 CHAN 1 STK LL of J1159+2914.ICL001.3

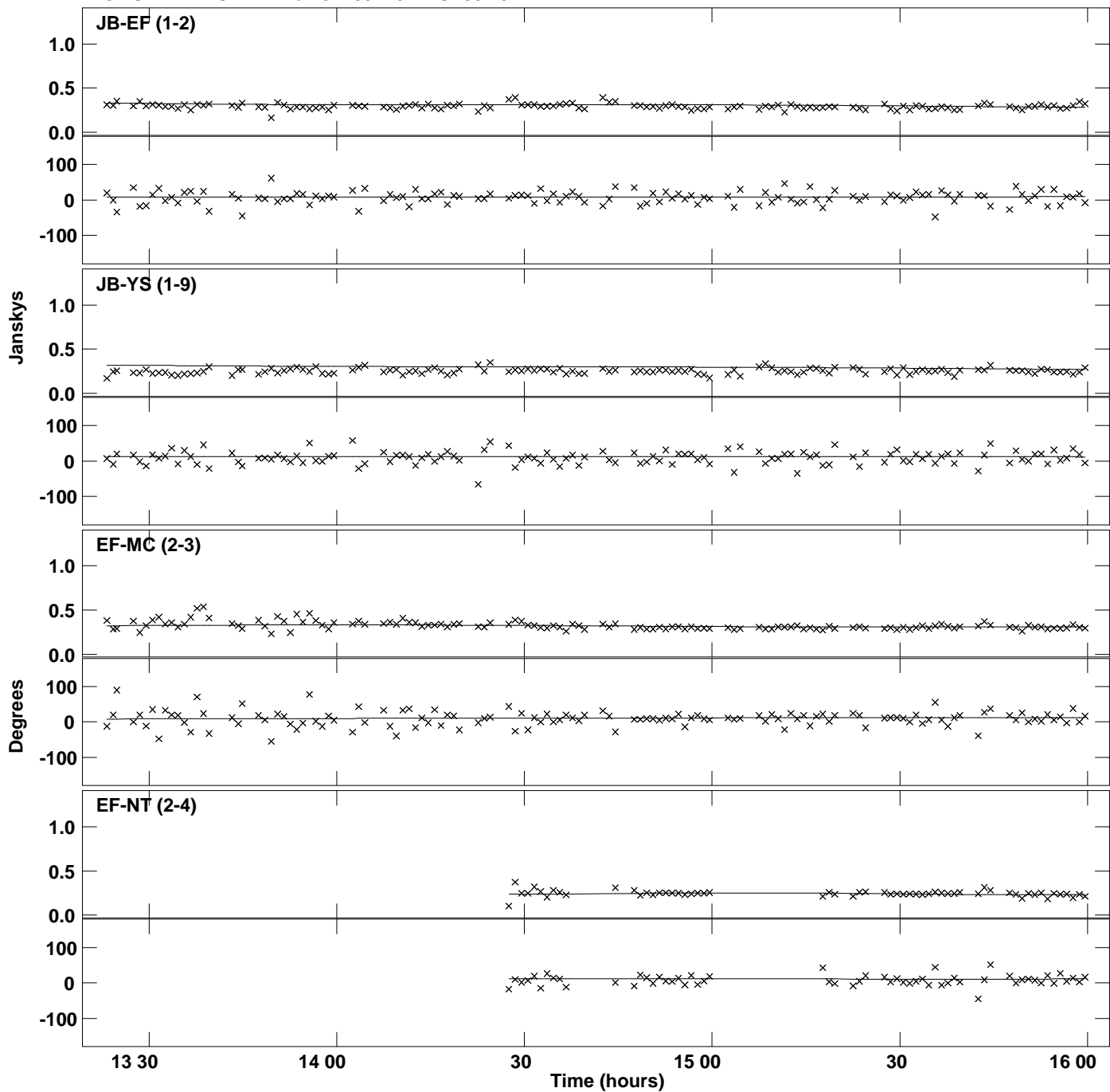

Plot file version 16 created 07-OCT-2019 17:12:35
Amplitude and Phase vs Time for J1159+2914.MULTI.1 Vect aver. CL # 3
IF 3 CHAN 1 STK LL of J1159+2914.ICL001.3

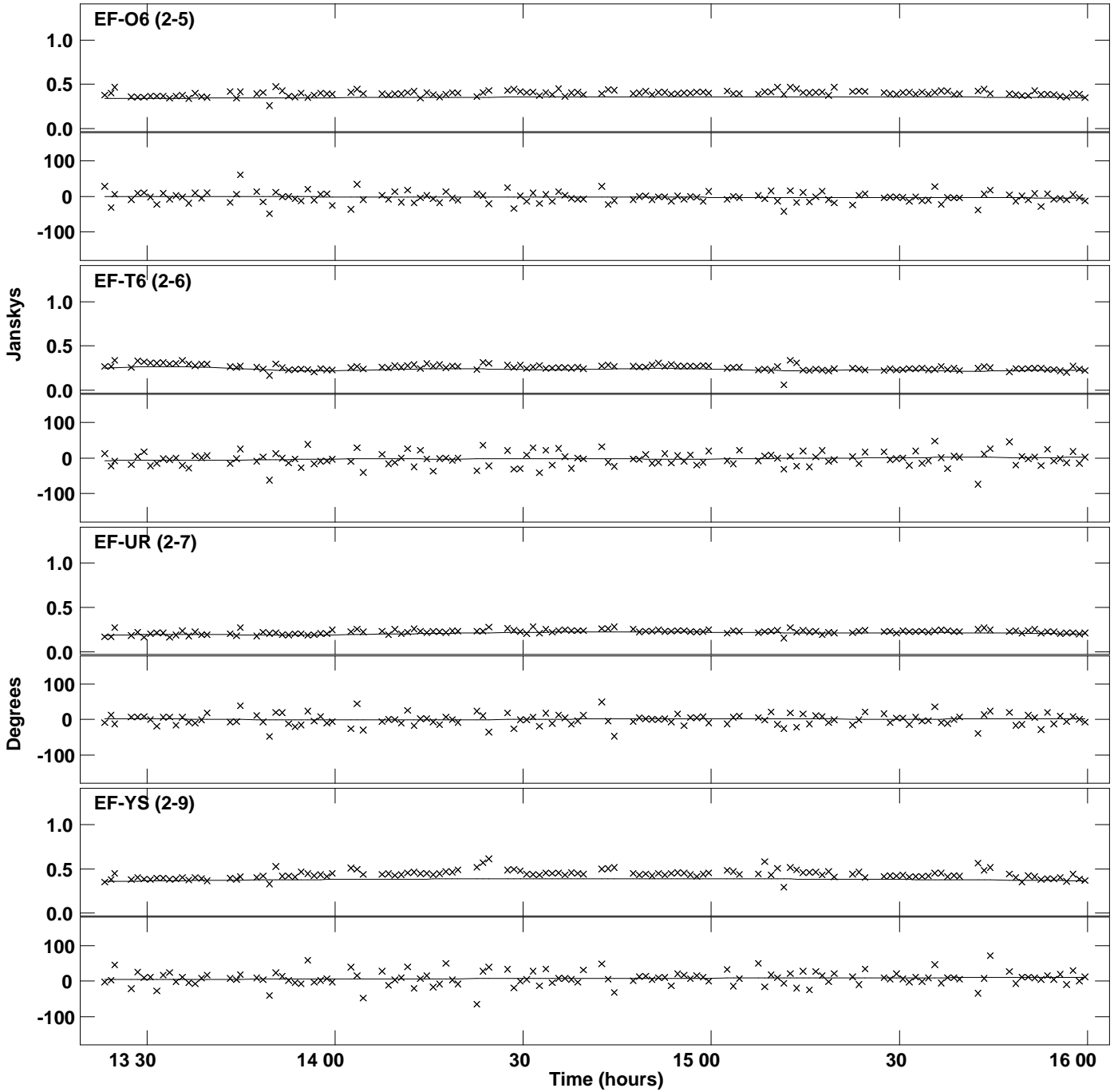

Plot file version 17 created 07-OCT-2019 17:12:35
Amplitude and Phase vs Time for J1159+2914.MULTI.1 Vect aver. CL # 3
IF 3 CHAN 1 STK LL of J1159+2914.ICL001.3

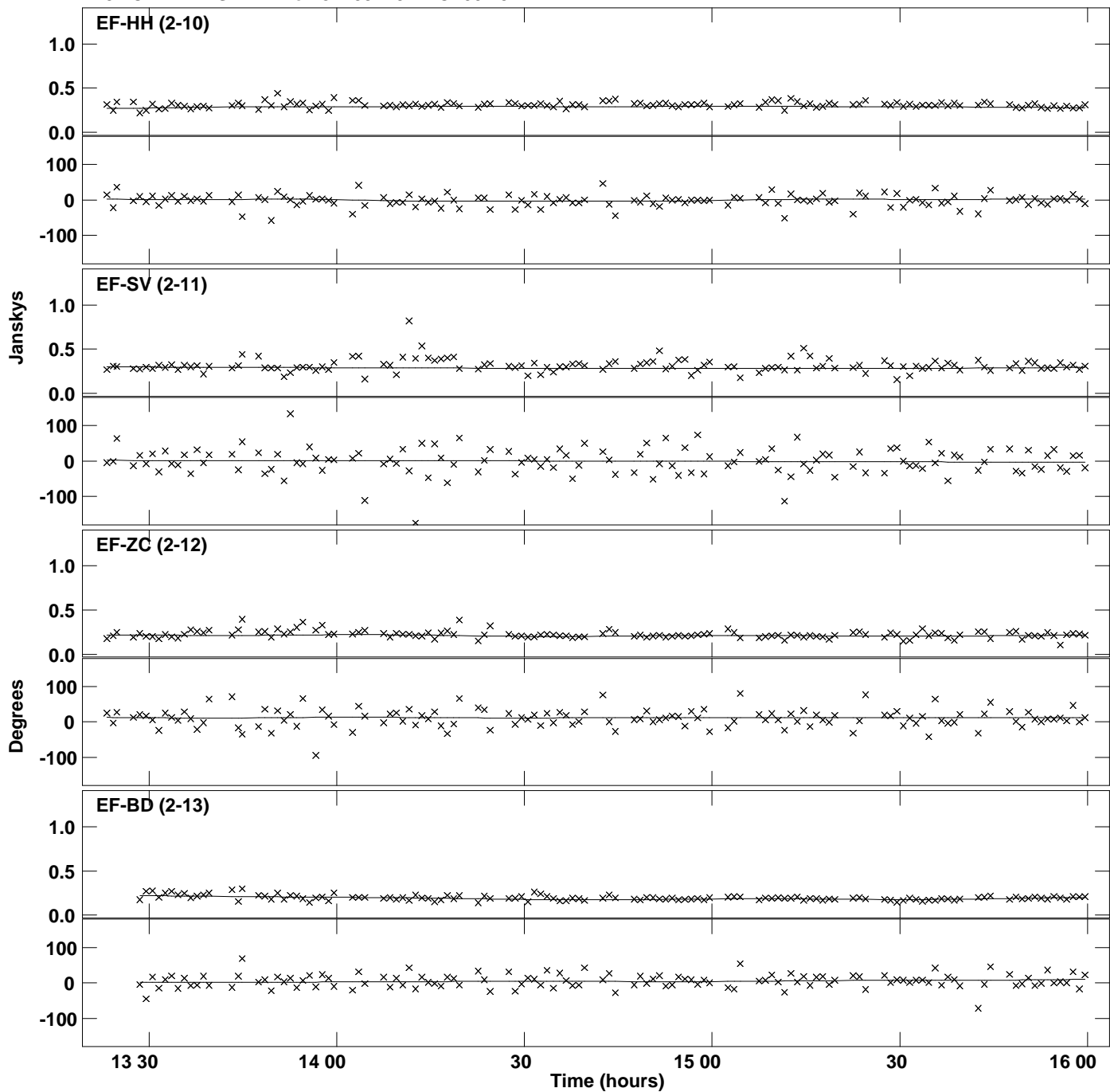

Plot file version 18 created 07-OCT-2019 17:12:35
Amplitude and Phase vs Time for J1159+2914.MULTI.1 Vect aver. CL # 3
IF 3 CHAN 1 STK LL of J1159+2914.ICL001.3

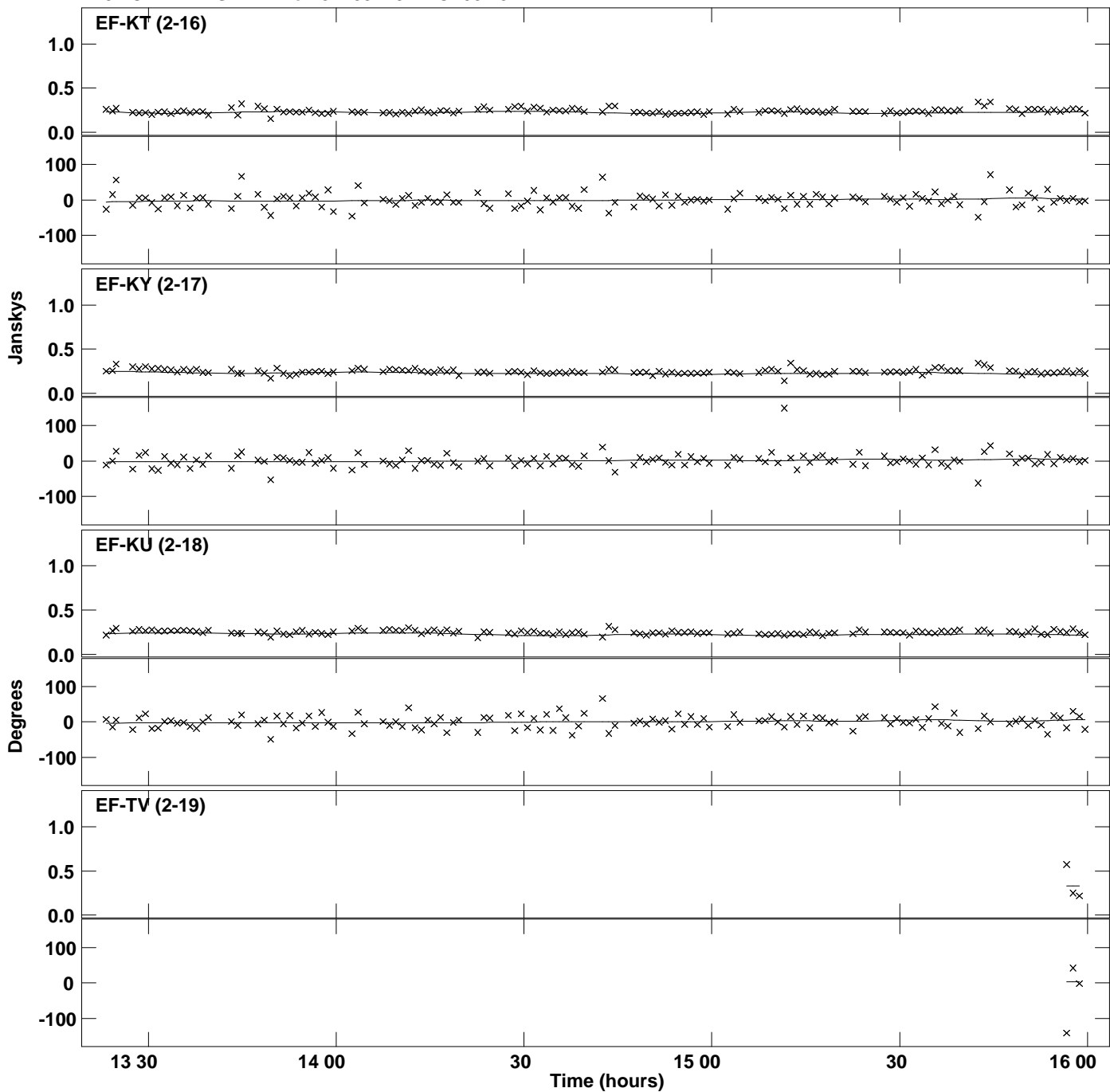

Plot file version 19 created 07-OCT-2019 17:12:35
Amplitude and Phase vs Time for J1159+2914.MULTI.1 Vect aver. CL # 3
IF 3 CHAN 1 STK LL of J1159+2914.ICL001.3

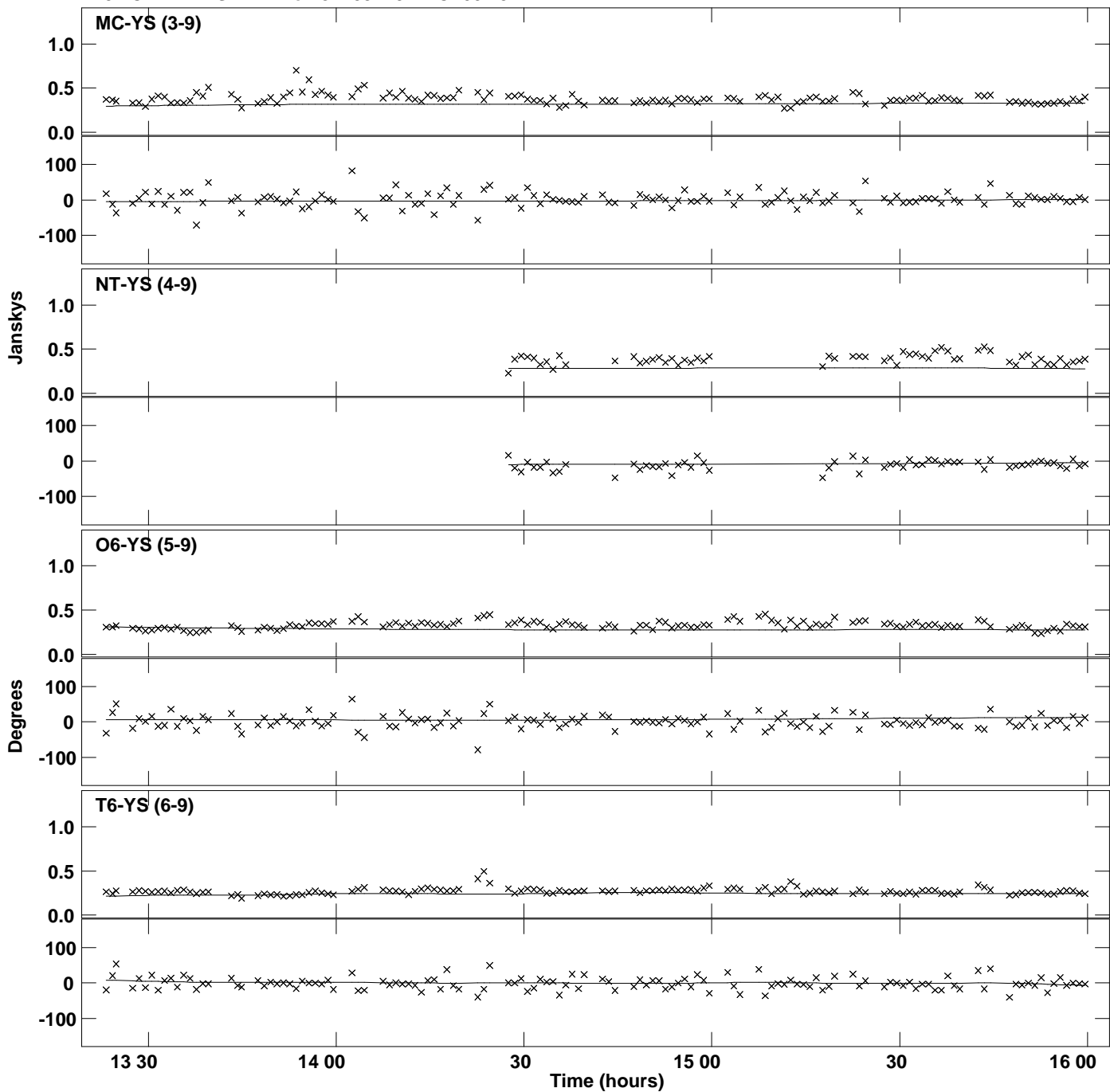

Plot file version 20 created 07-OCT-2019 17:12:35
Amplitude andPhase vs Time for J1159+2914.MULTI.1 Vect aver. CL # 3
IF 3 CHAN 1 STK LL of J1159+2914.ICL001.3

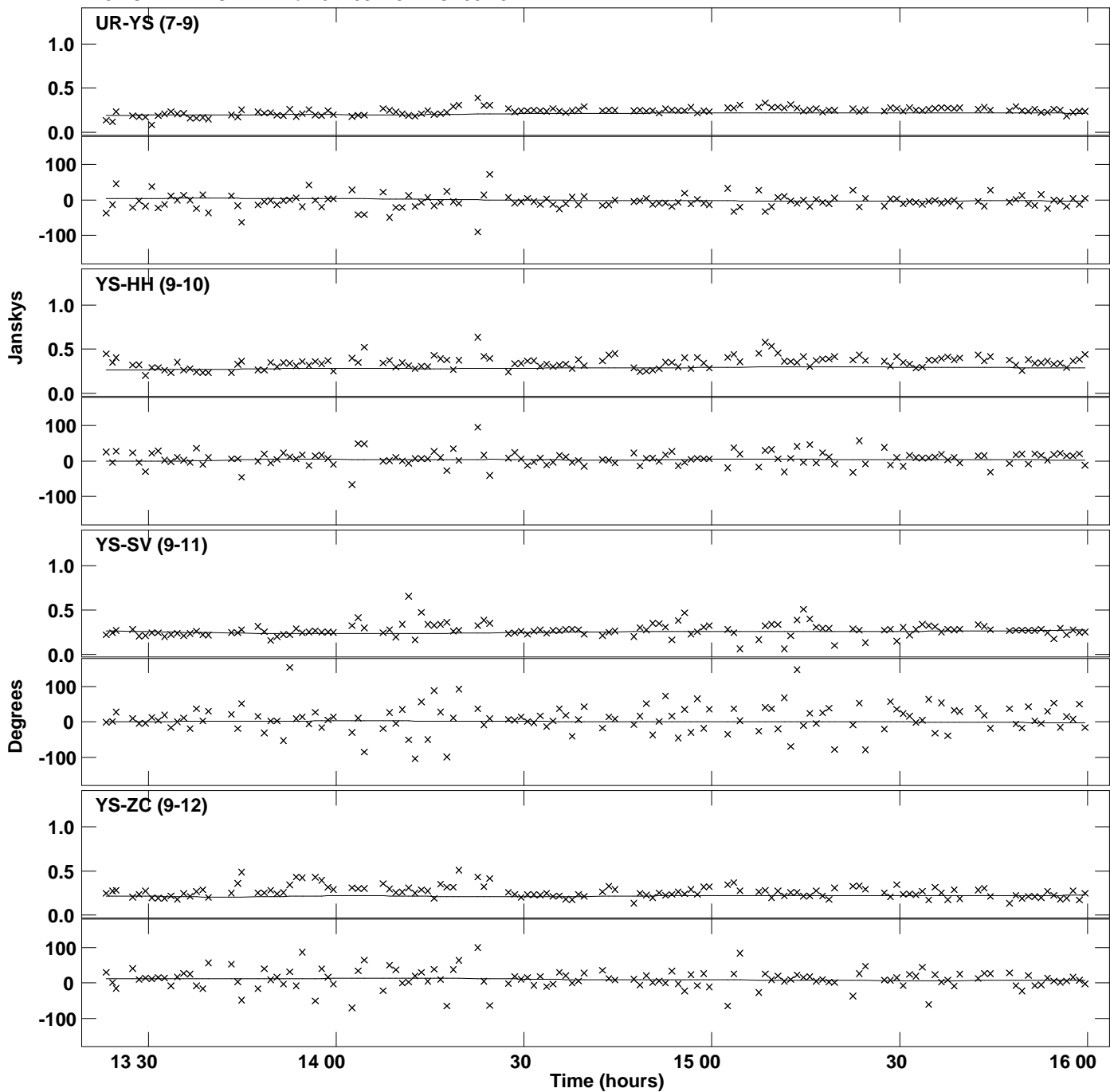

Plot file version 21 created 07-OCT-2019 17:12:35
Amplitude and Phase vs Time for J1159+2914.MULTI.1 Vect aver. CL # 3
IF 3 CHAN 1 STK LL of J1159+2914.ICL001.3

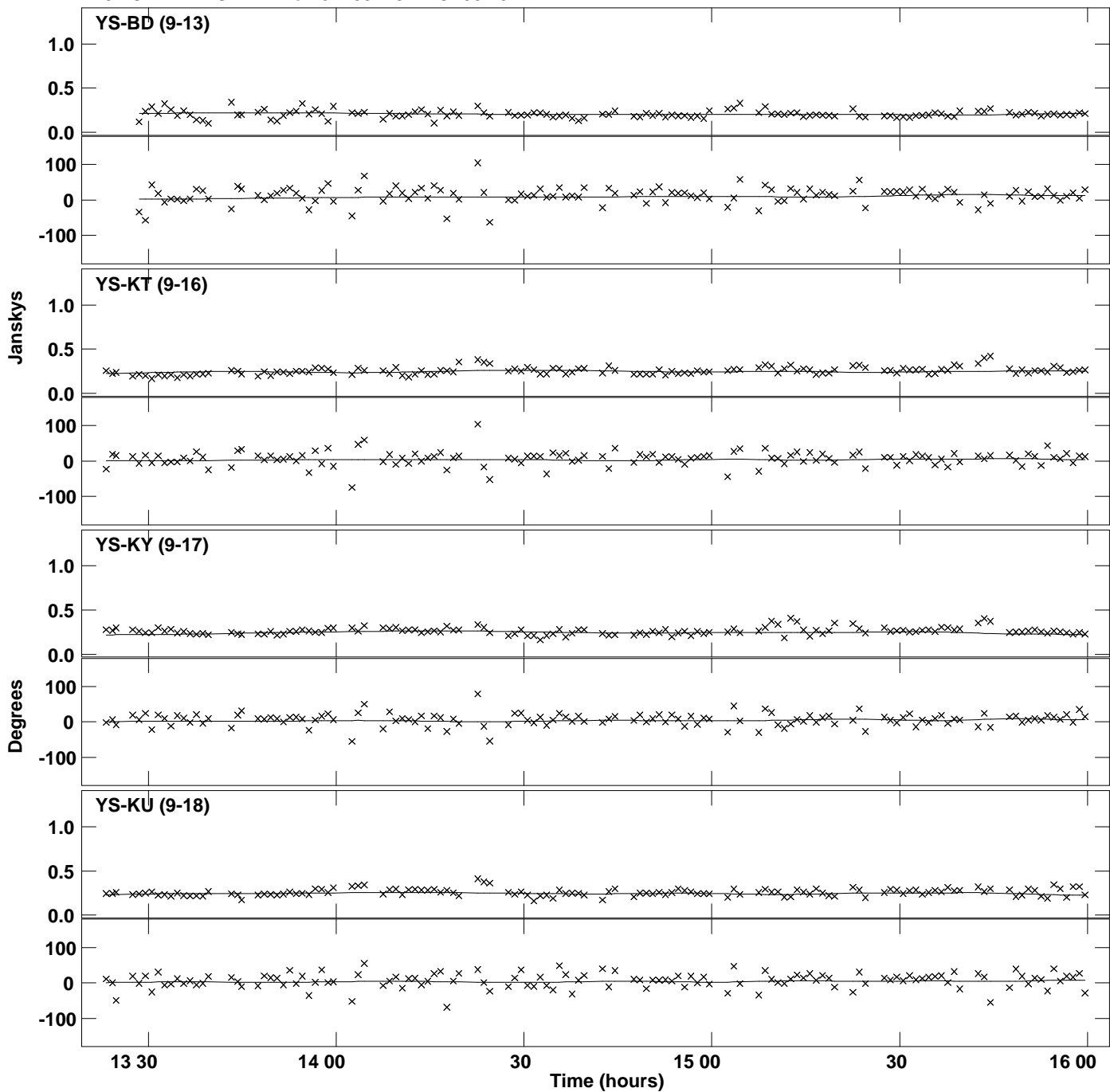

PLot file version 22 created 07-OCT-2019 17:12:35
Amplitude andPhase vs Time for J1159+2914.MULTI.1 Vect aver. CL # 3
IF 3 CHAN 1 STK LL of J1159+2914.ICL001.3

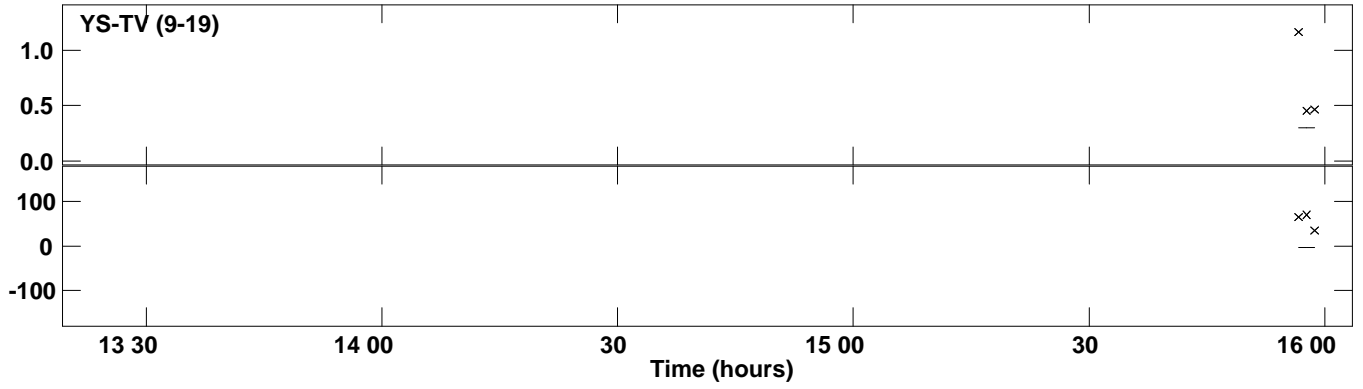

Plot file version 23 created 07-OCT-2019 17:12:38
Amplitude and Phase vs Time for J1159+2914.MULTI.1 Vect aver. CL # 3
IF 4 CHAN 1 STK LL of J1159+2914.ICL001.3

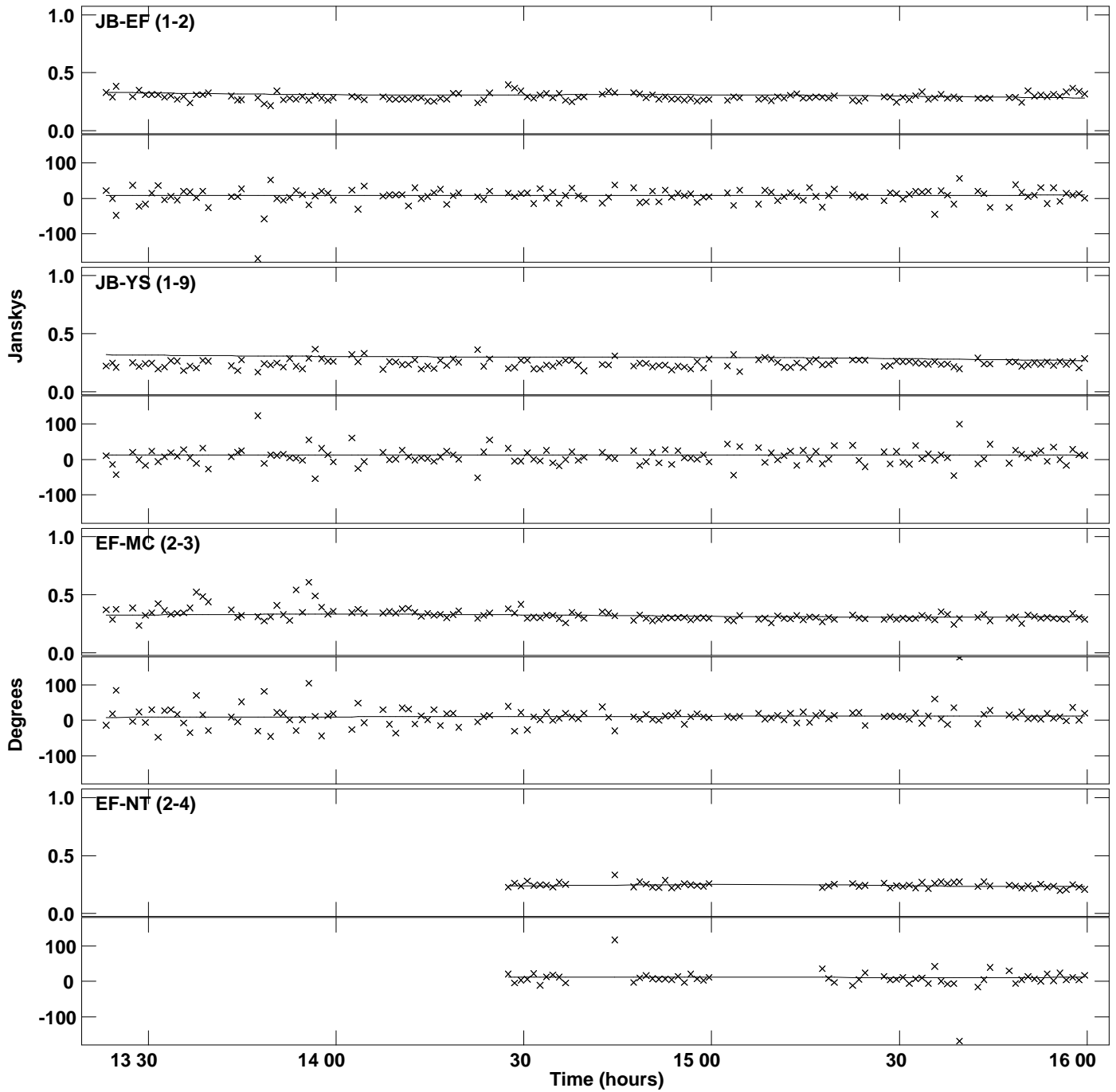

Plot file version 24 created 07-OCT-2019 17:12:38
Amplitude and Phase vs Time for J1159+2914.MULTI.1 Vect aver. CL # 3
IF 4 CHAN 1 STK LL of J1159+2914.ICL001.3

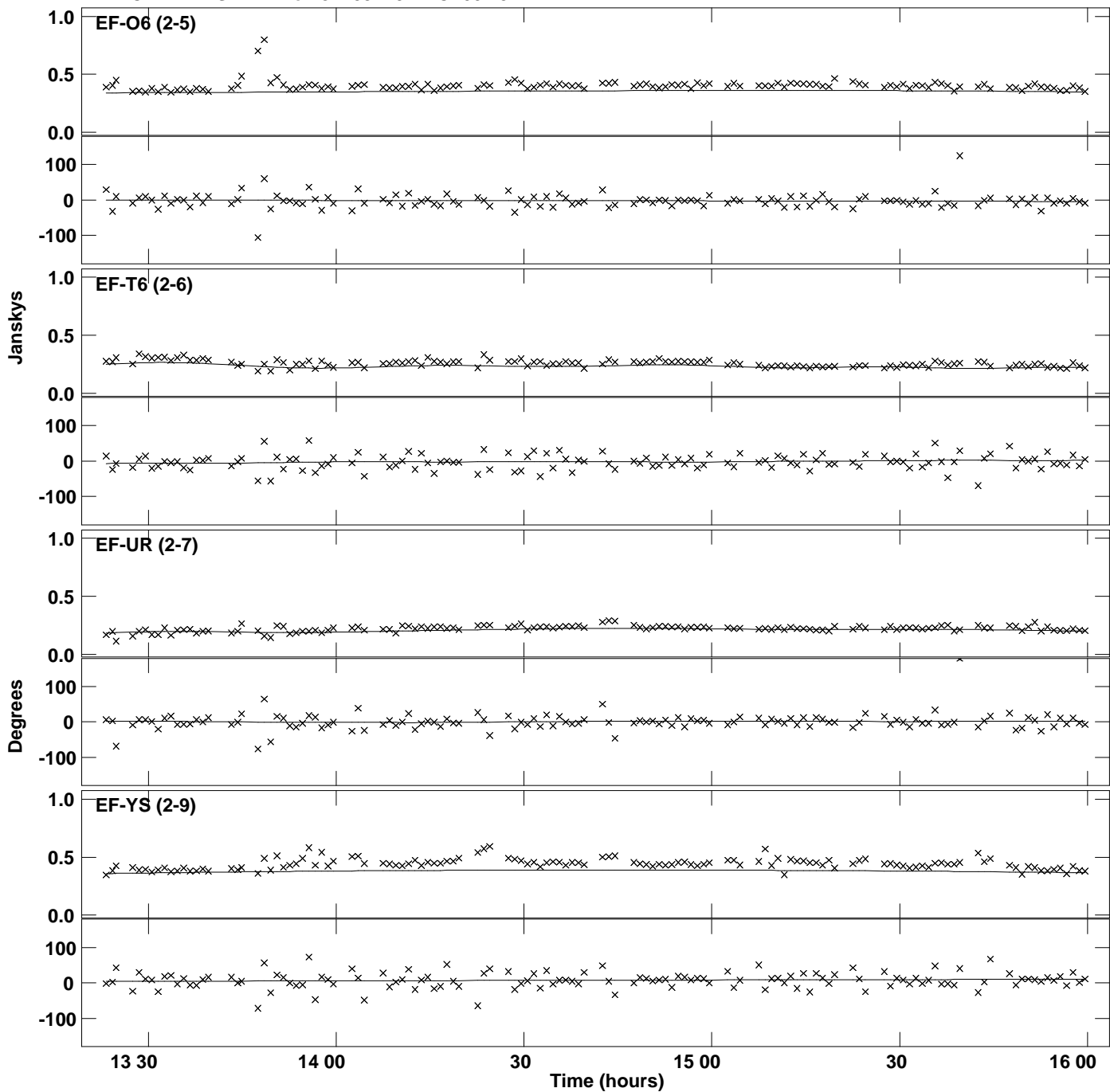

Plot file version 25 created 07-OCT-2019 17:12:38
Amplitude and Phase vs Time for J1159+2914.MULTI.1 Vect aver. CL # 3
IF 4 CHAN 1 STK LL of J1159+2914.ICL001.3

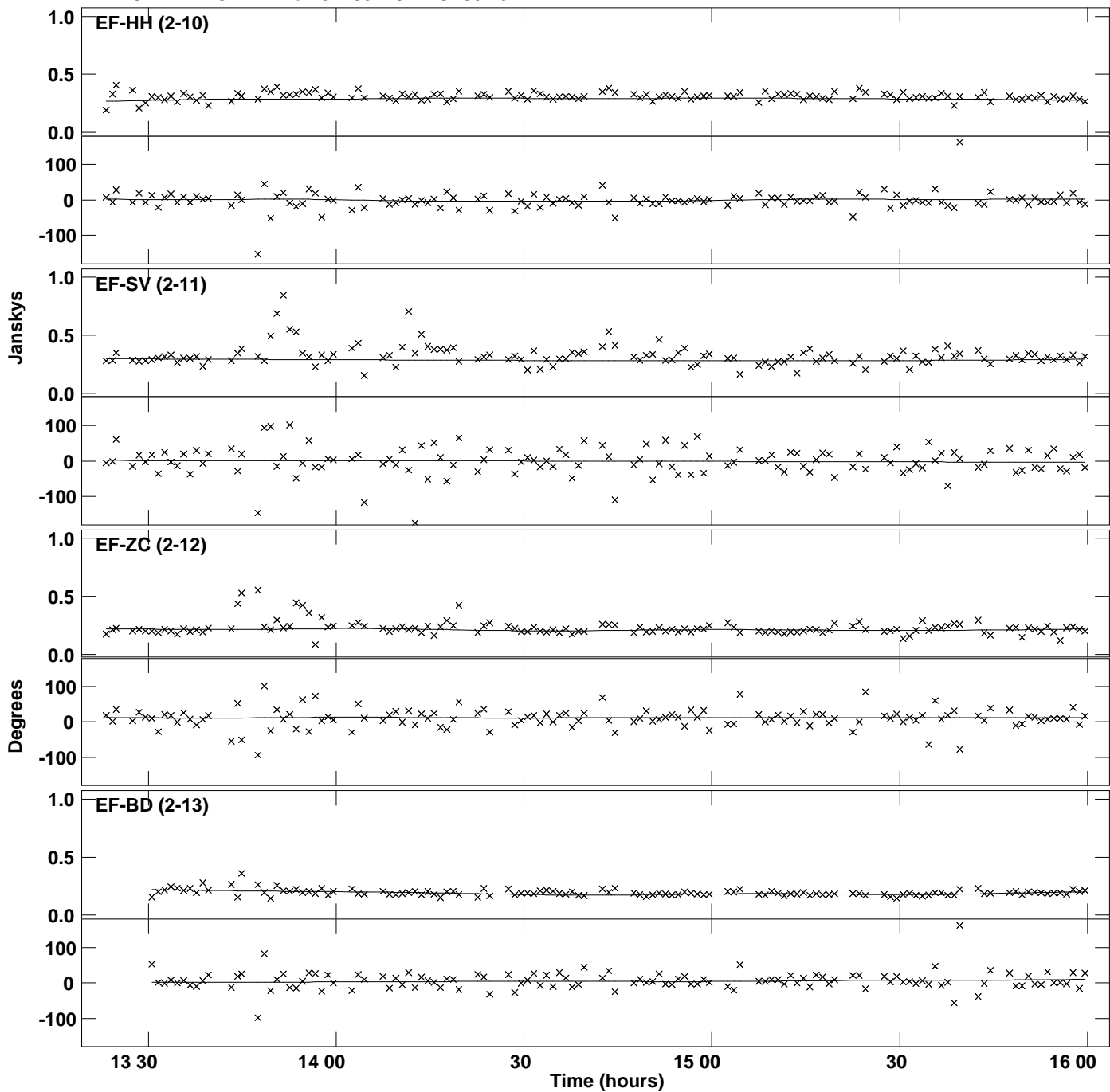

Plot file version 26 created 07-OCT-2019 17:12:38
Amplitude and Phase vs Time for J1159+2914.MULTI.1 Vect aver. CL # 3
IF 4 CHAN 1 STK LL of J1159+2914.ICL001.3

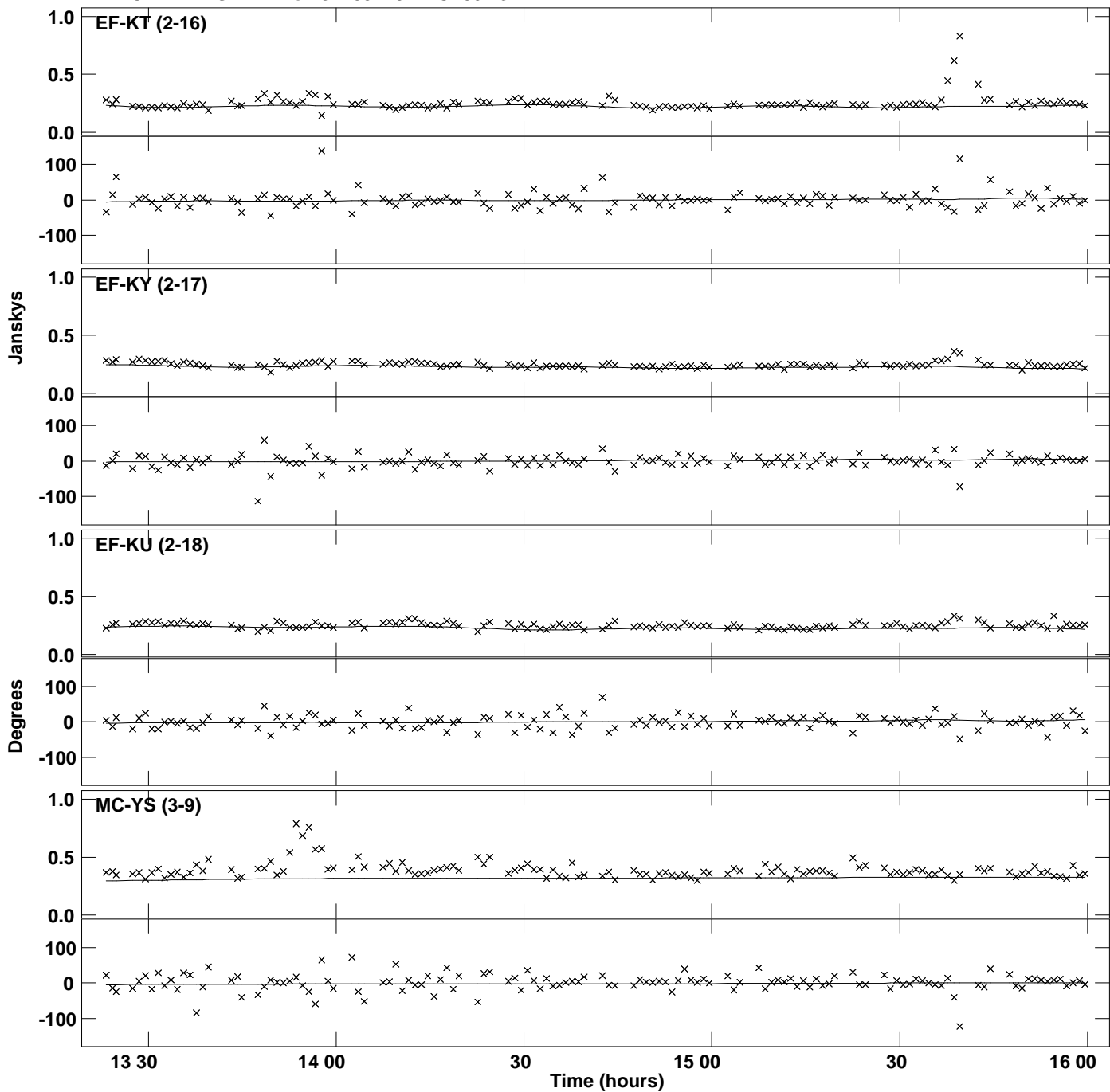

Plot file version 27 created 07-OCT-2019 17:12:38
Amplitude andPhase vs Time for J1159+2914.MULTI.1 Vect aver. CL # 3
IF 4 CHAN 1 STK LL of J1159+2914.ICL001.3

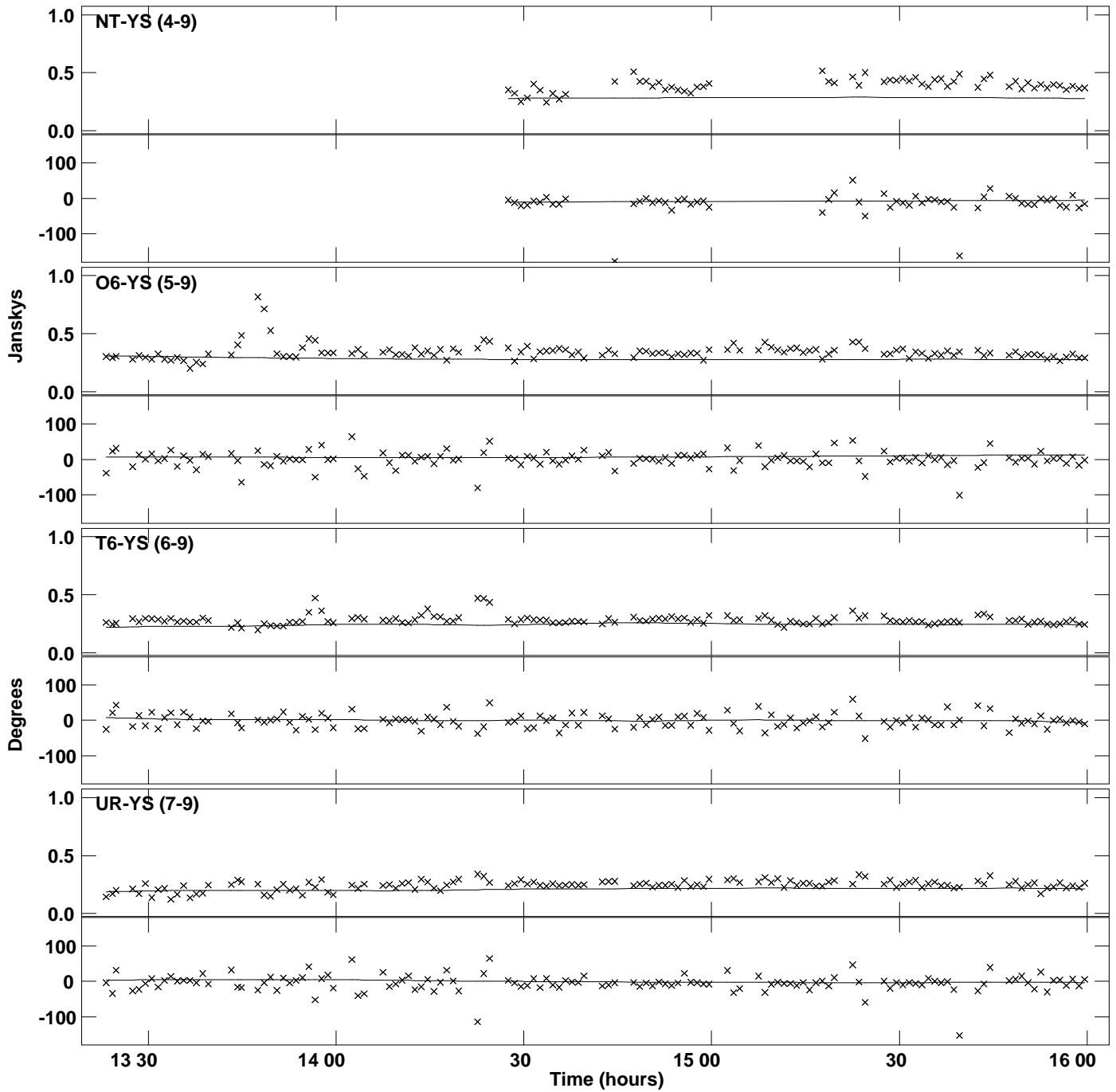

Plot file version 28 created 07-OCT-2019 17:12:38
Amplitude and Phase vs Time for J1159+2914.MULTI.1 Vect aver. CL # 3
IF 4 CHAN 1 STK LL of J1159+2914.ICL001.3

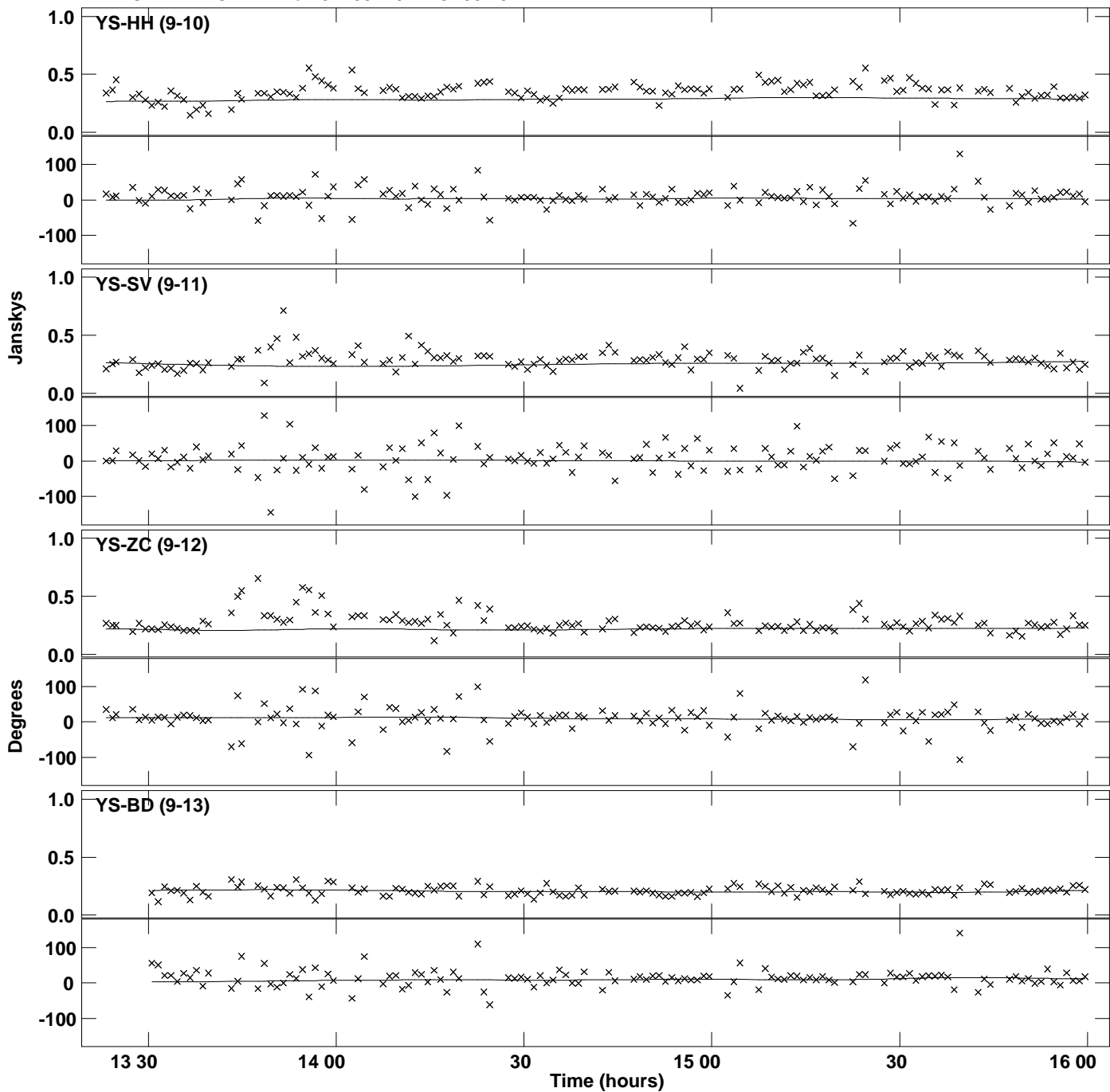

Plot file version 29 created 07-OCT-2019 17:12:38
Amplitude and Phase vs Time for J1159+2914.MULTI.1 Vect aver. CL # 3
IF 4 CHAN 1 STK LL of J1159+2914.ICL001.3

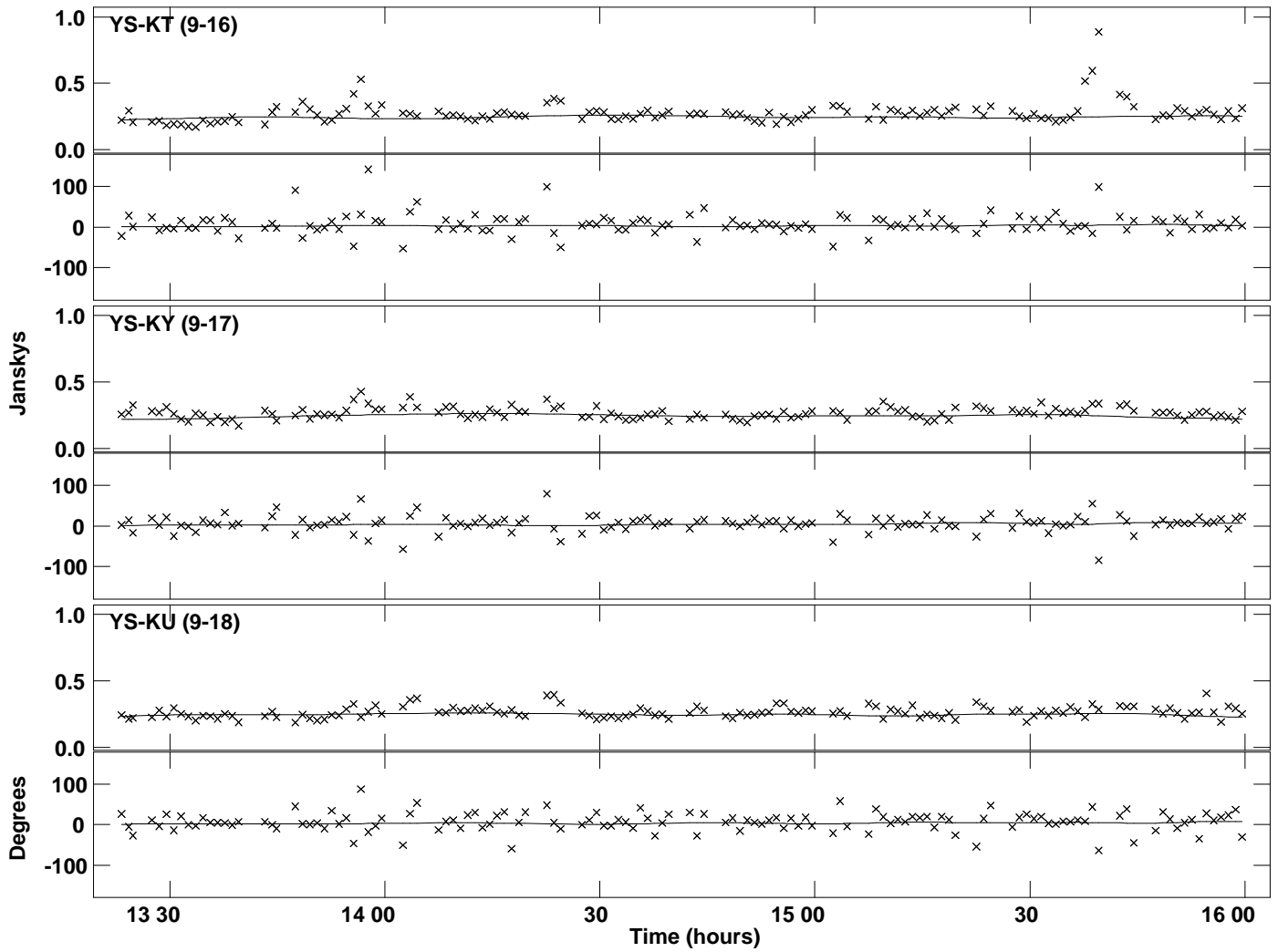

Plot file version 30 created 07-OCT-2019 17:12:41
Amplitude andPhase vs Time for J1159+2914.MULTI.1 Vect aver. CL # 3
IF 5 CHAN 1 STK LL of J1159+2914.ICL001.3

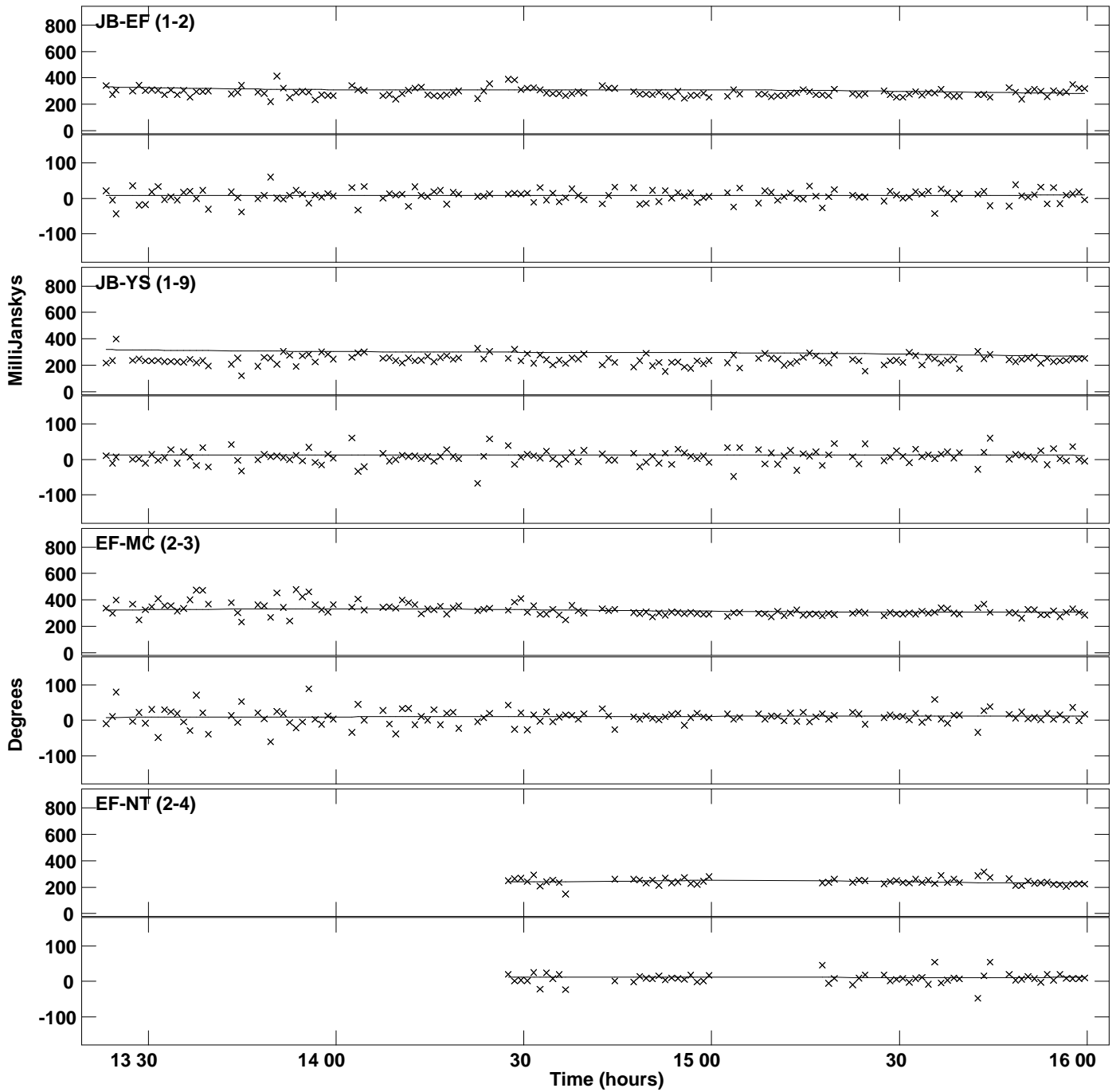

Plot file version 31 created 07-OCT-2019 17:12:41
Amplitude andPhase vs Time for J1159+2914.MULTI.1 Vect aver. CL # 3
IF 5 CHAN 1 STK LL of J1159+2914.ICL001.3

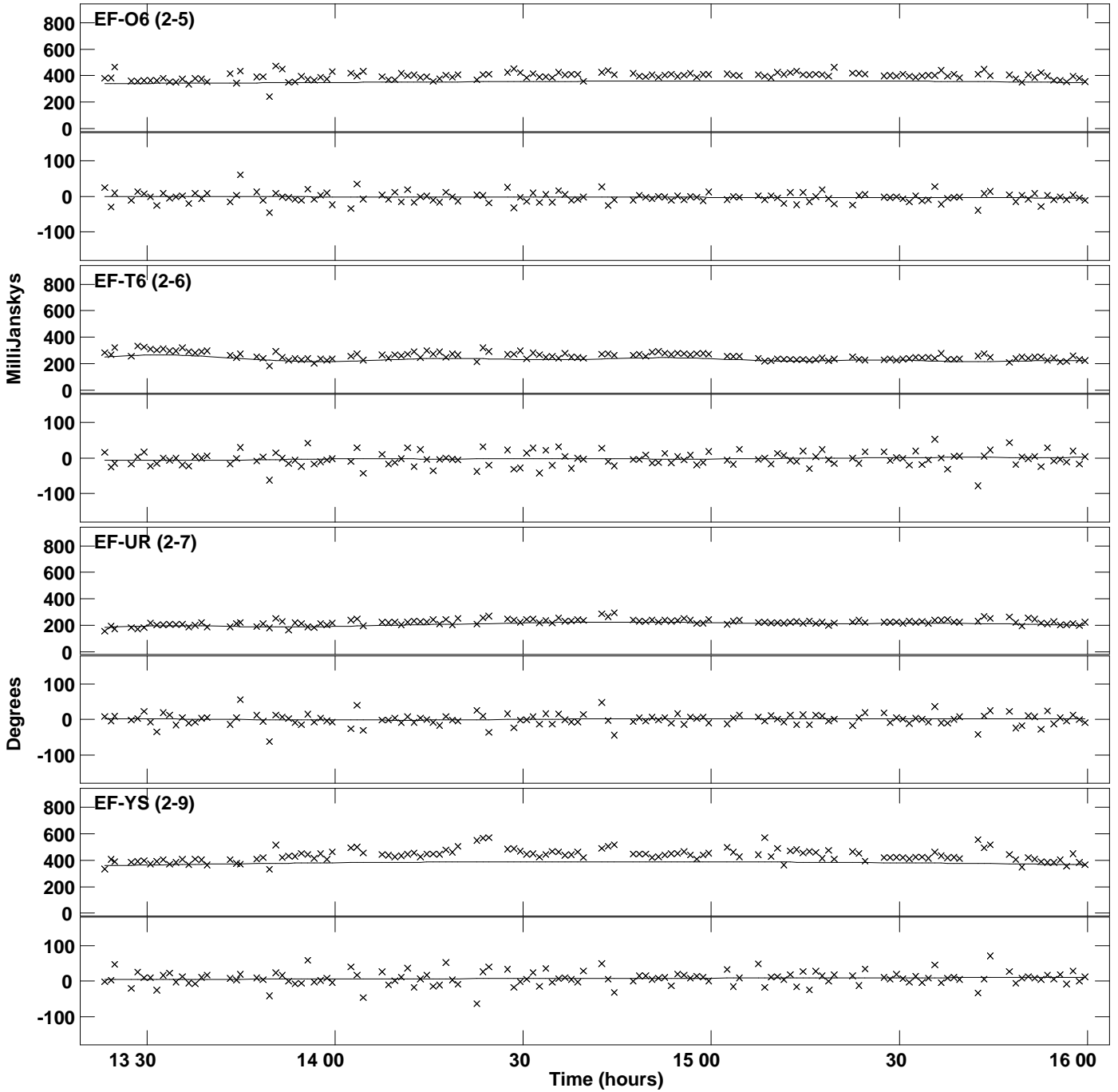

Plot file version 32 created 07-OCT-2019 17:12:41
Amplitude and Phase vs Time for J1159+2914.MULTI.1 Vect aver. CL # 3
IF 5 CHAN 1 STK LL of J1159+2914.ICL001.3

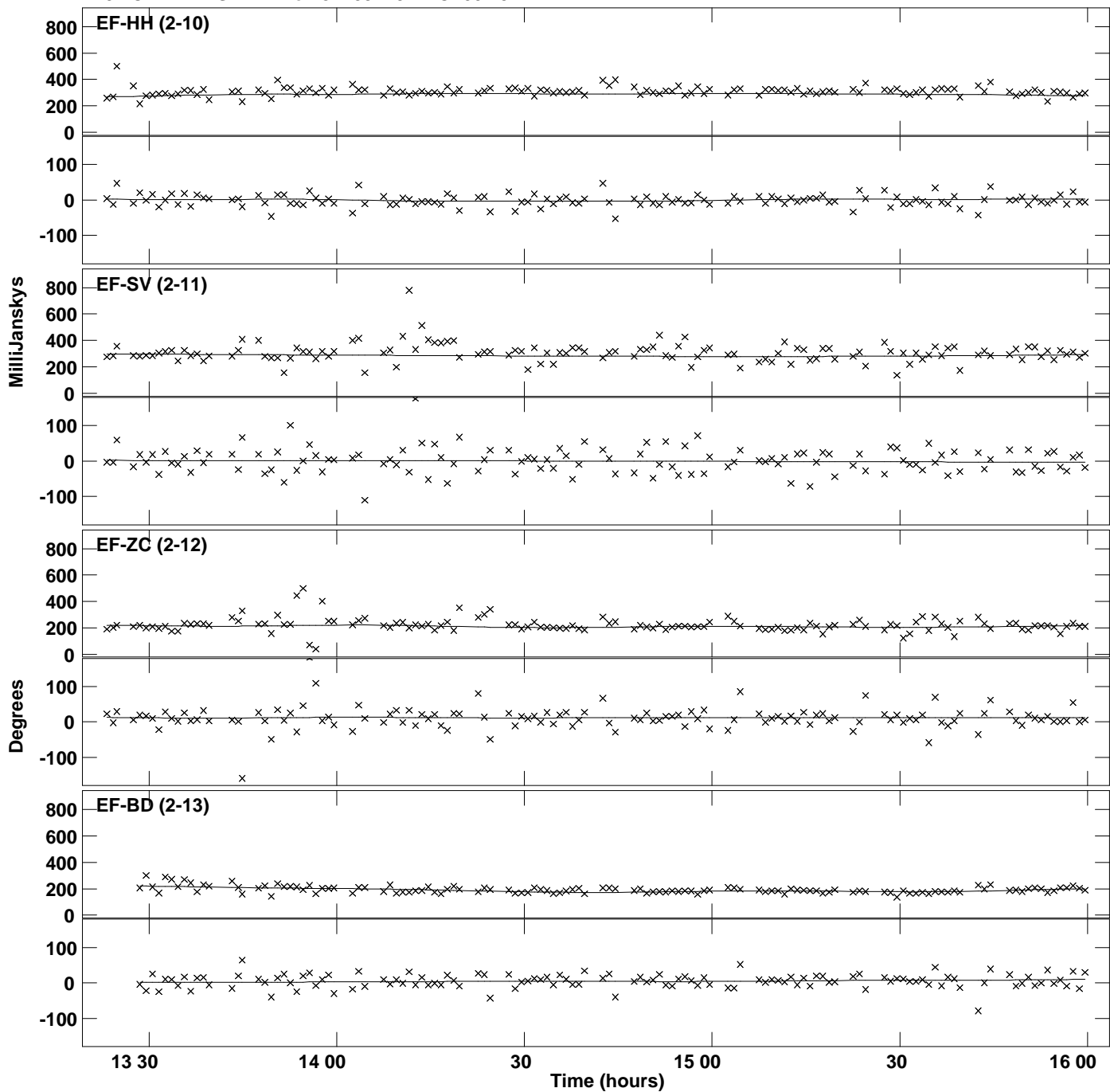

Plot file version 33 created 07-OCT-2019 17:12:41
Amplitude and Phase vs Time for J1159+2914.MULTI.1 Vect aver. CL # 3
IF 5 CHAN 1 STK LL of J1159+2914.ICL001.3

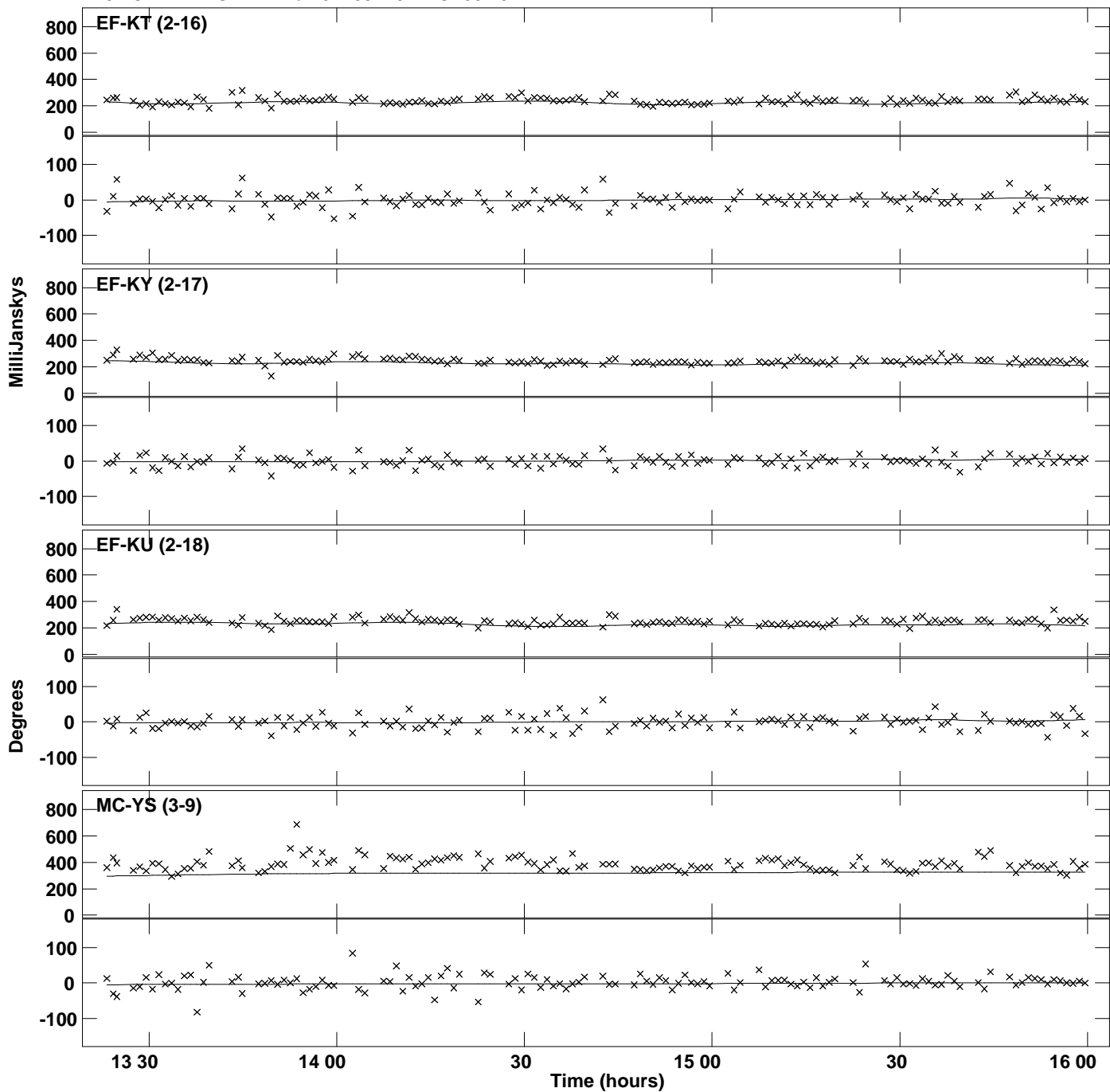

Plot file version 34 created 07-OCT-2019 17:12:41
Amplitude and Phase vs Time for J1159+2914.MULTI.1 Vect aver. CL # 3
IF 5 CHAN 1 STK LL of J1159+2914.ICL001.3

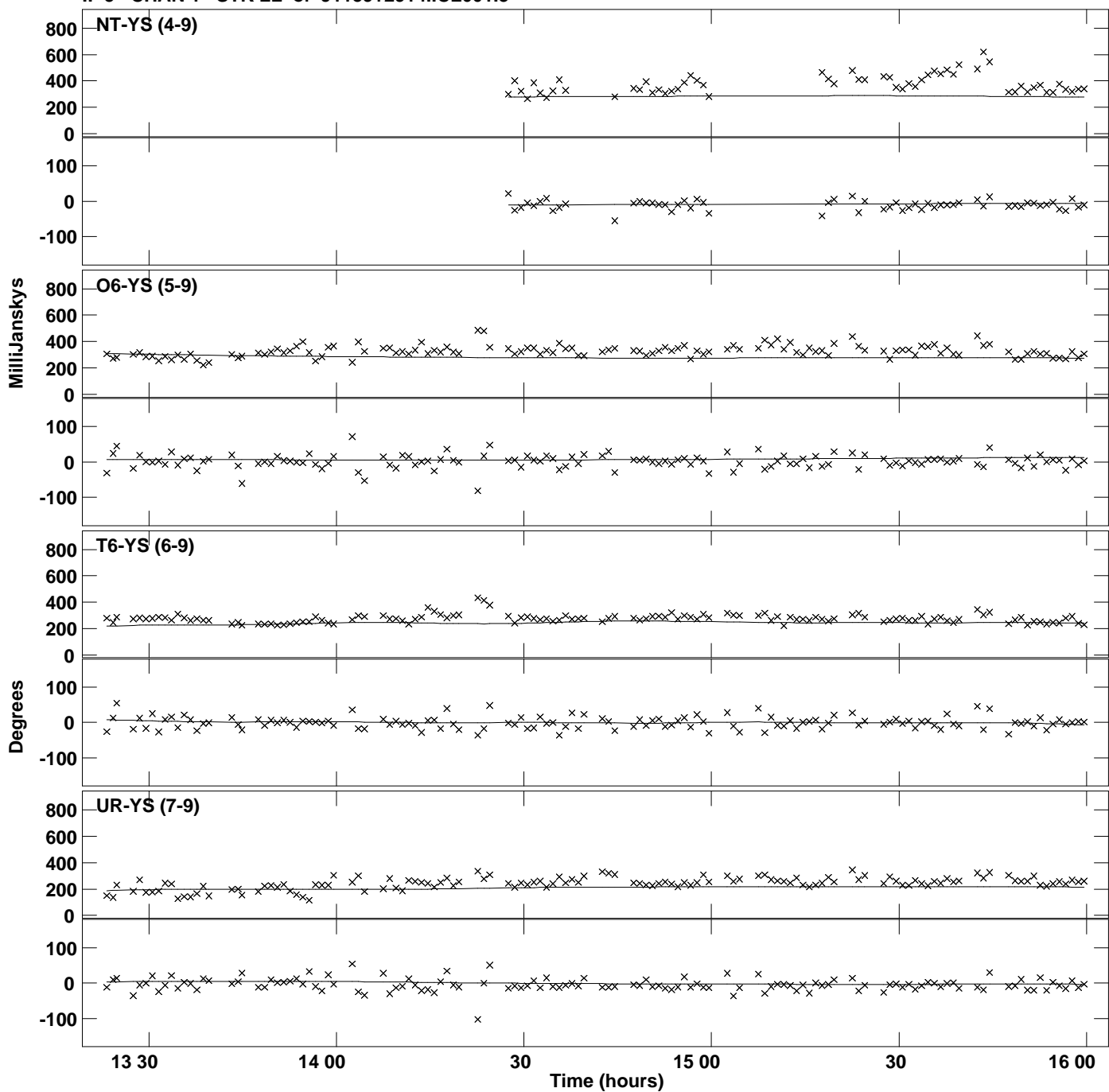

Plot file version 35 created 07-OCT-2019 17:12:41
Amplitude and Phase vs Time for J1159+2914.MULTI.1 Vect aver. CL # 3
IF 5 CHAN 1 STK LL of J1159+2914.ICL001.3

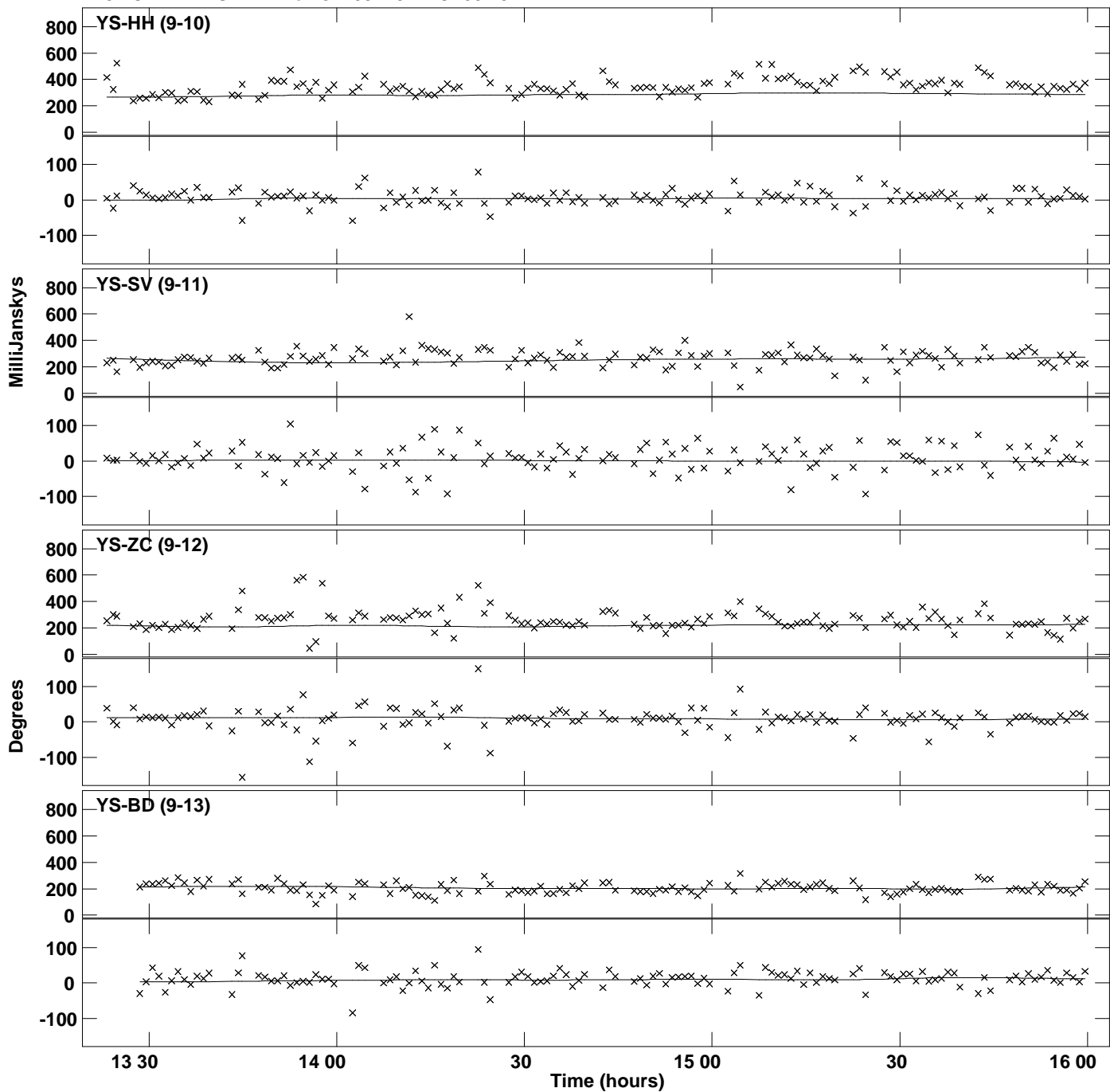

Plot file version 36 created 07-OCT-2019 17:12:41
Amplitude andPhase vs Time for J1159+2914.MULTI.1 Vect aver. CL # 3
IF 5 CHAN 1 STK LL of J1159+2914.ICL001.3

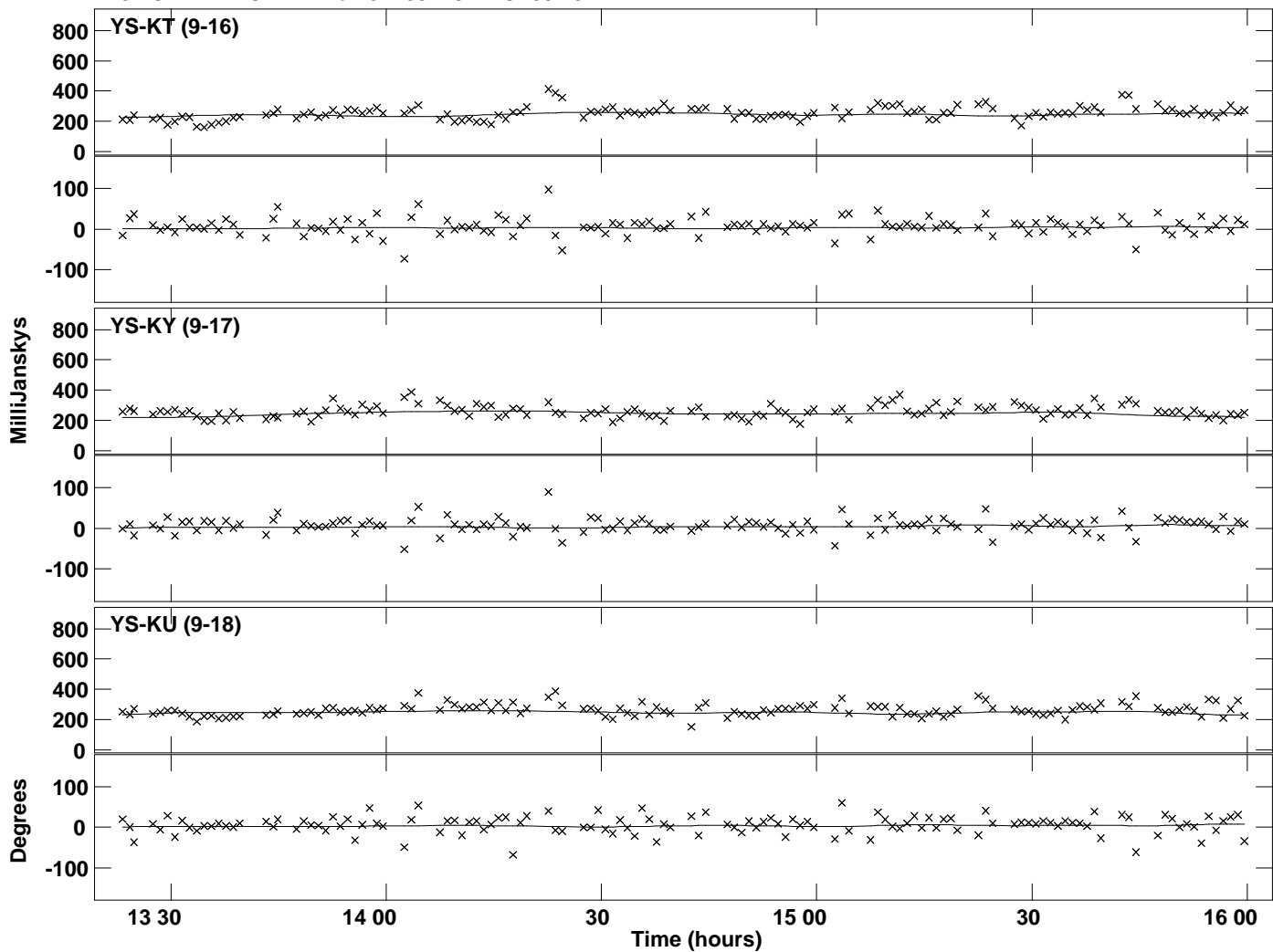

Plot file version 37 created 07-OCT-2019 17:12:44
Amplitude and Phase vs Time for J1159+2914.MULTI.1 Vect aver. CL # 3
IF 6 CHAN 1 STK LL of J1159+2914.ICL001.3

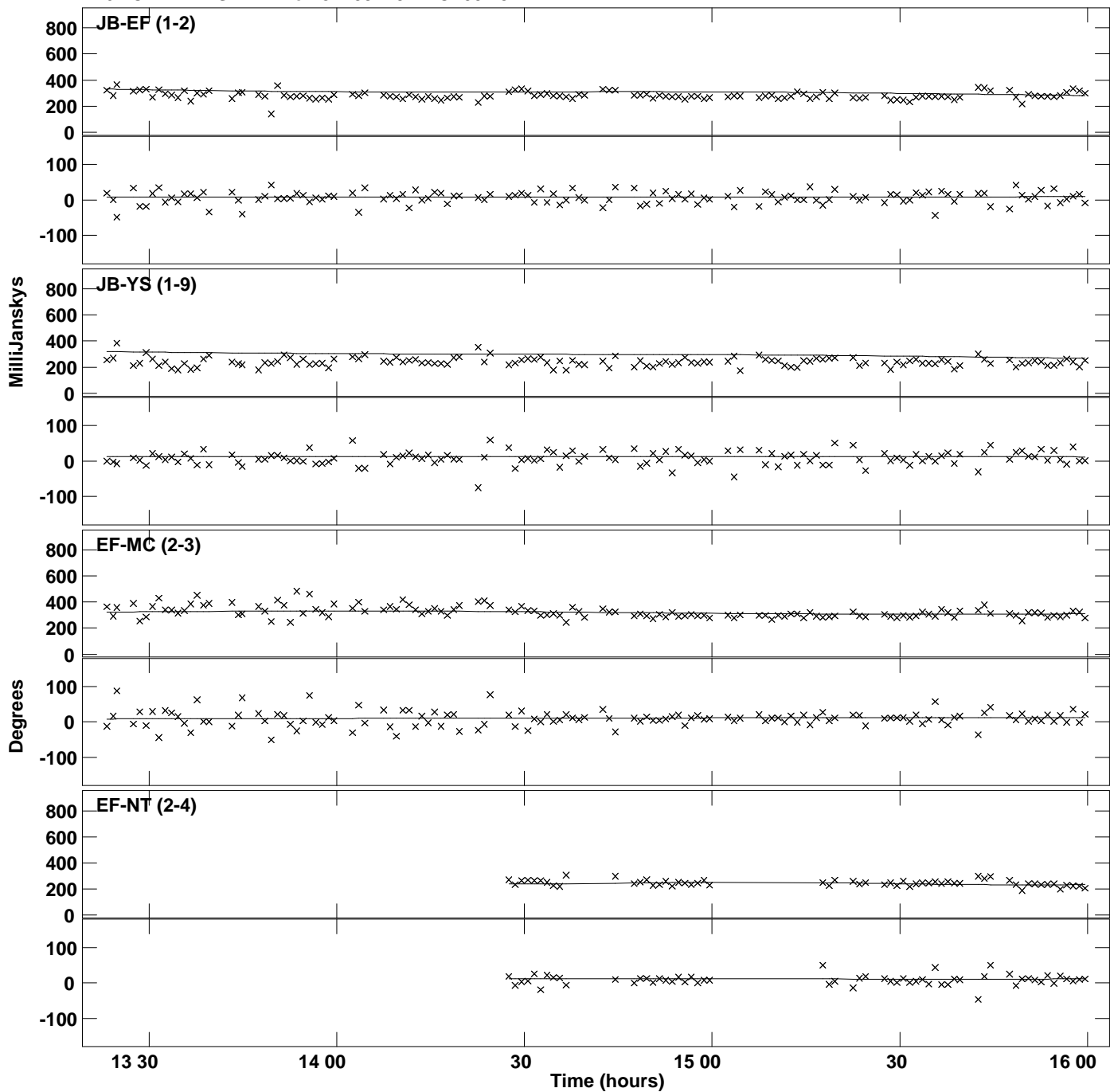

Plot file version 38 created 07-OCT-2019 17:12:44
Amplitude and Phase vs Time for J1159+2914.MULTI.1 Vect aver. CL # 3
IF 6 CHAN 1 STK LL of J1159+2914.ICL001.3

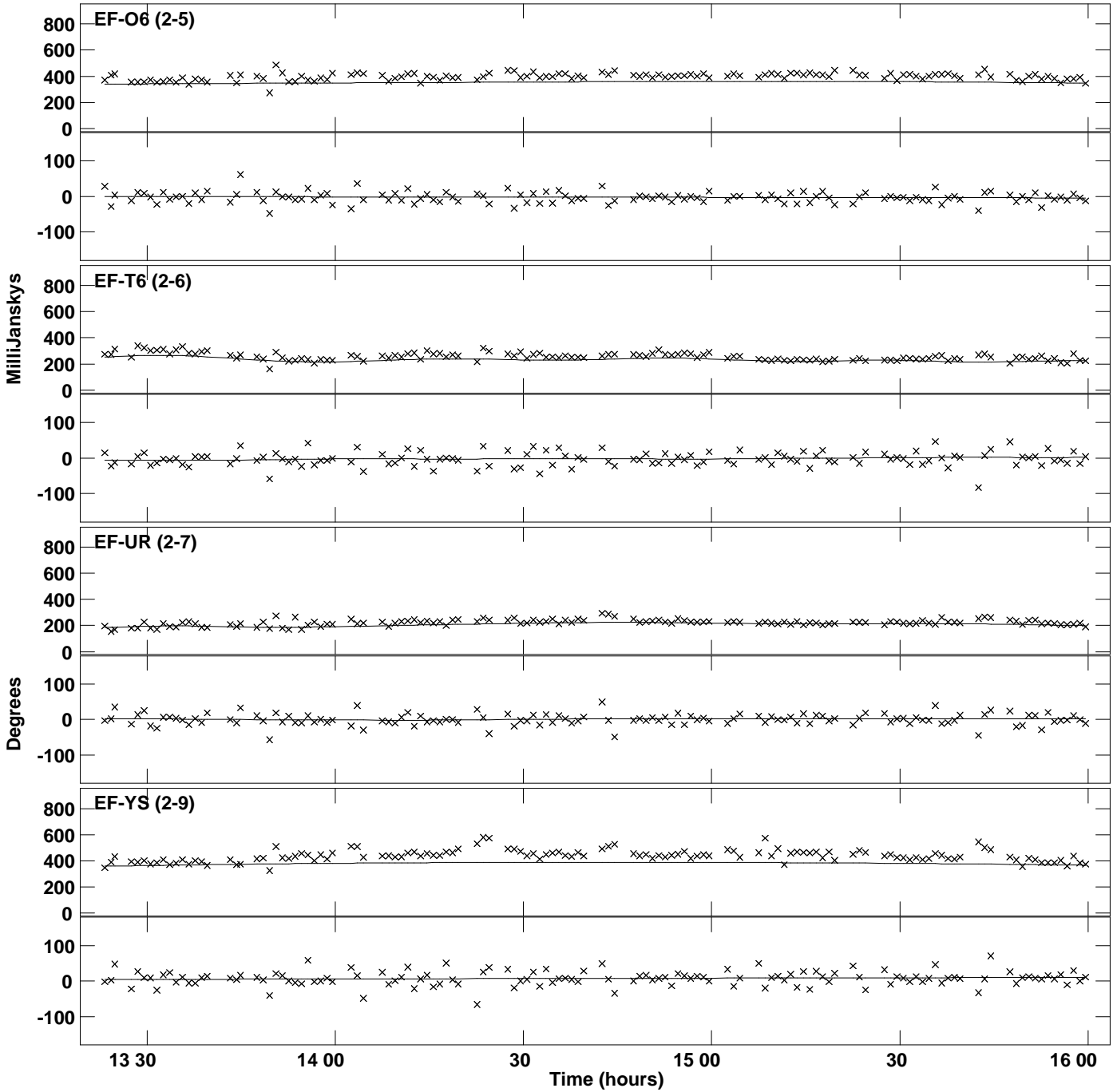

Plot file version 39 created 07-OCT-2019 17:12:44
Amplitude and Phase vs Time for J1159+2914.MULTI.1 Vect aver. CL # 3
IF 6 CHAN 1 STK LL of J1159+2914.ICL001.3

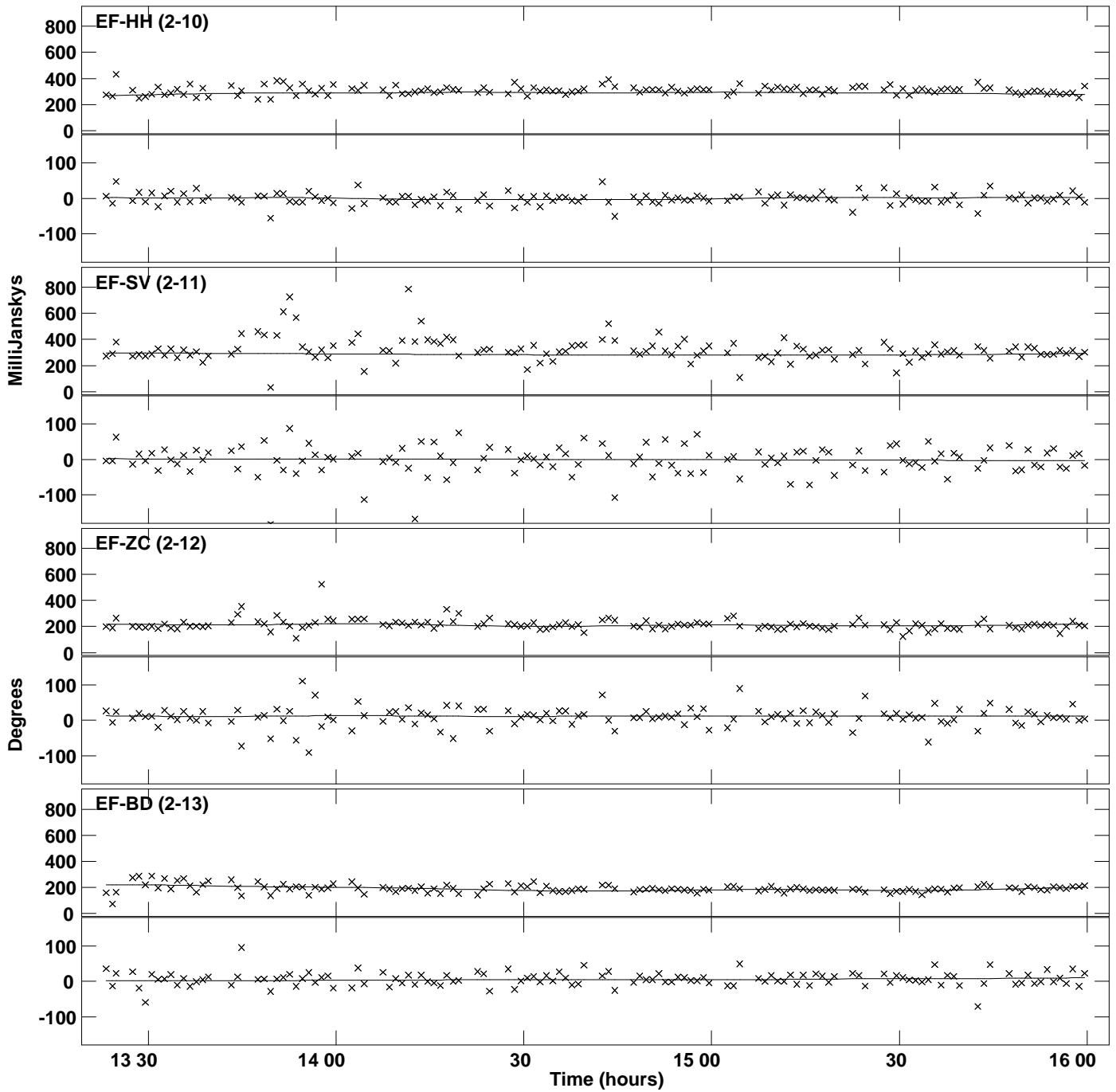

Plot file version 40 created 07-OCT-2019 17:12:44
Amplitude andPhase vs Time for J1159+2914.MULTI.1 Vect aver. CL # 3
IF 6 CHAN 1 STK LL of J1159+2914.ICL001.3

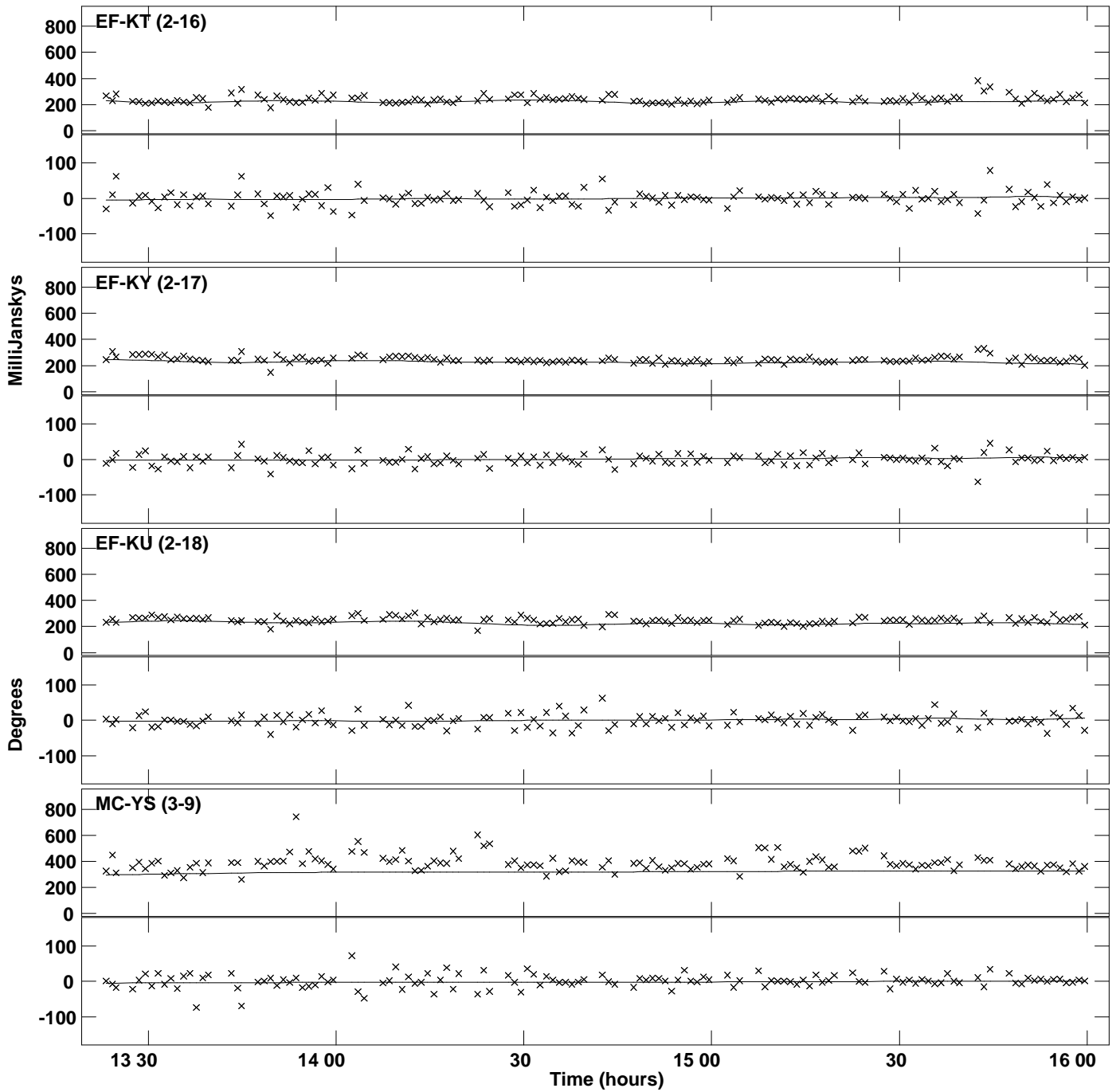

Plot file version 41 created 07-OCT-2019 17:12:44
Amplitude and Phase vs Time for J1159+2914.MULTI.1 Vect aver. CL # 3
IF 6 CHAN 1 STK LL of J1159+2914.ICL001.3

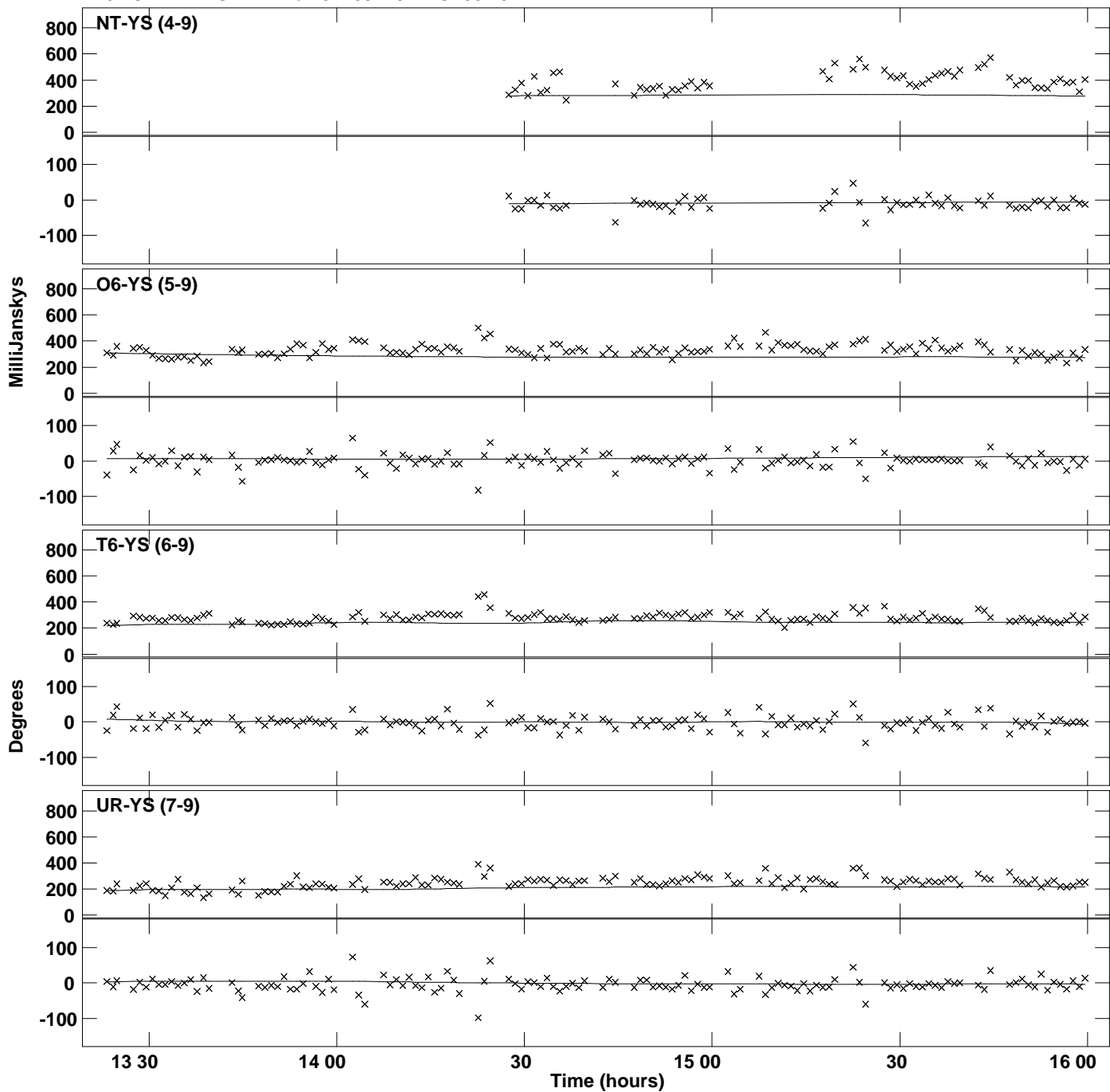

Plot file version 42 created 07-OCT-2019 17:12:44
Amplitude andPhase vs Time for J1159+2914.MULTI.1 Vect aver. CL # 3
IF 6 CHAN 1 STK LL of J1159+2914.ICL001.3

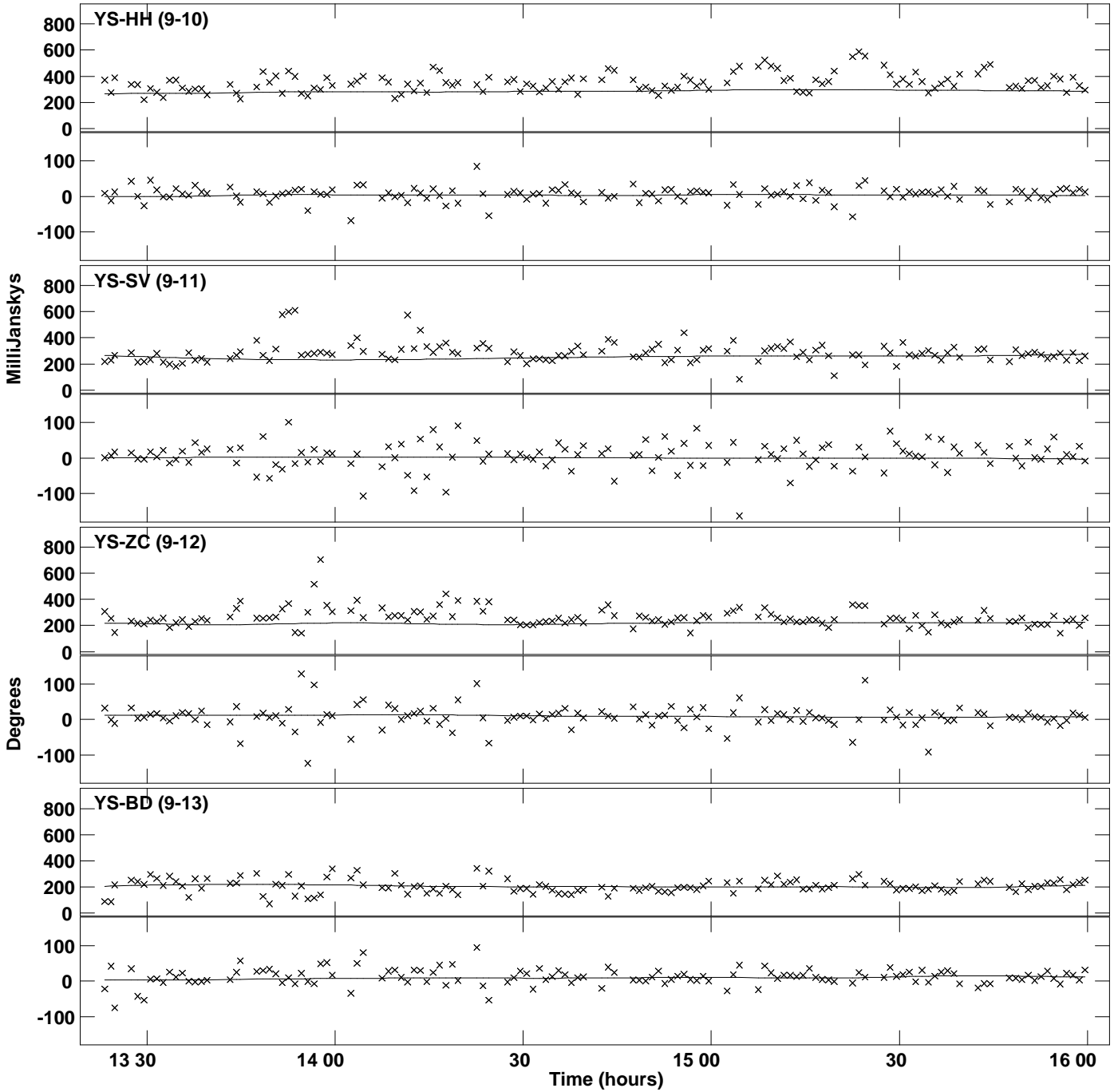

Plot file version 43 created 07-OCT-2019 17:12:44
Amplitude and Phase vs Time for J1159+2914.MULTI.1 Vect aver. CL # 3
IF 6 CHAN 1 STK LL of J1159+2914.ICL001.3

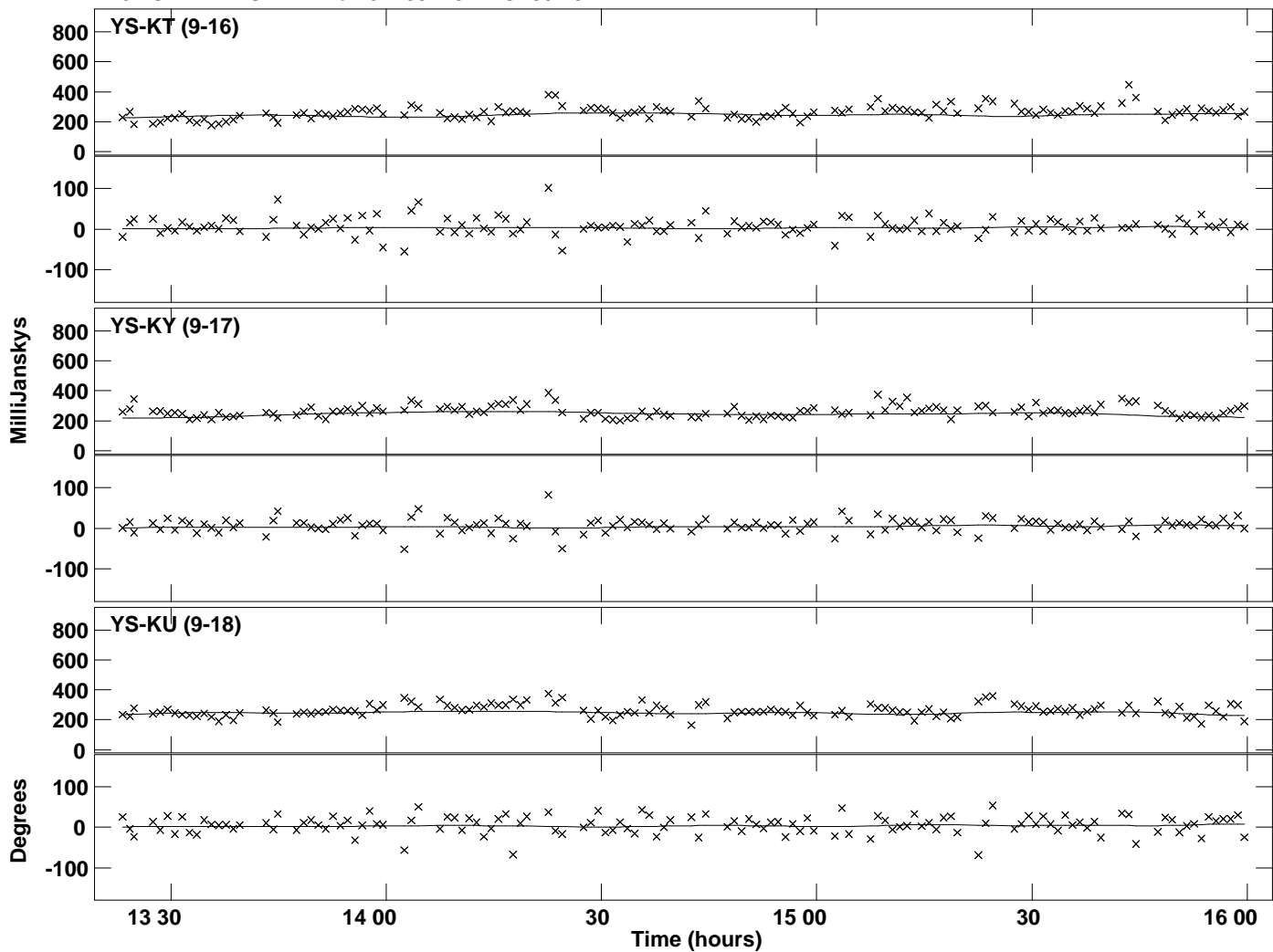

Plot file version 44 created 07-OCT-2019 17:12:48
Amplitude andPhase vs Time for J1159+2914.MULTI.1 Vect aver. CL # 3
IF 7 CHAN 1 STK LL of J1159+2914.ICL001.3

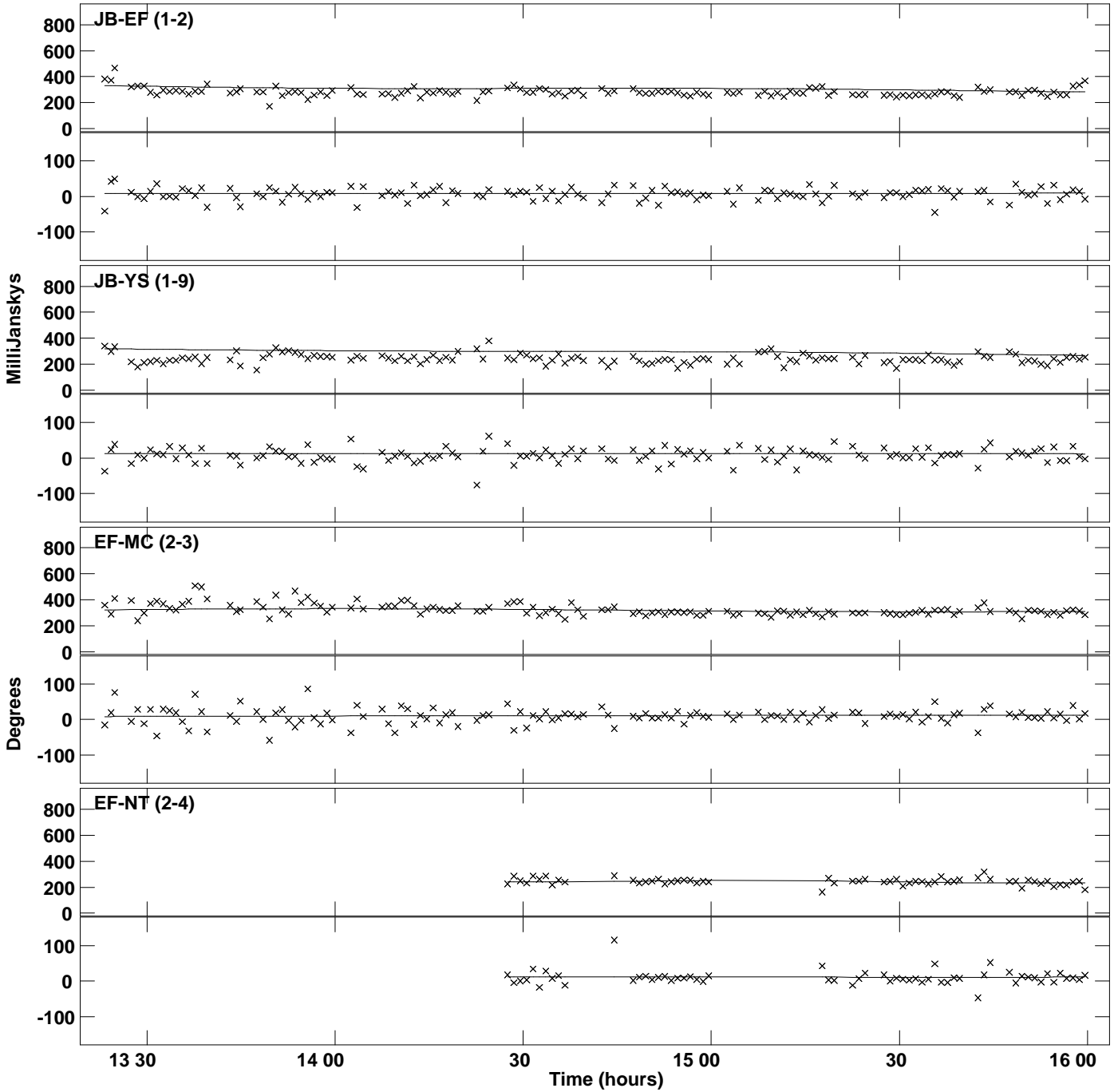

PLot file version 45 created 07-OCT-2019 17:12:48
Amplitude andPhase vs Time for J1159+2914.MULTI.1 Vect aver. CL # 3
IF 7 CHAN 1 STK LL of J1159+2914.ICL001.3

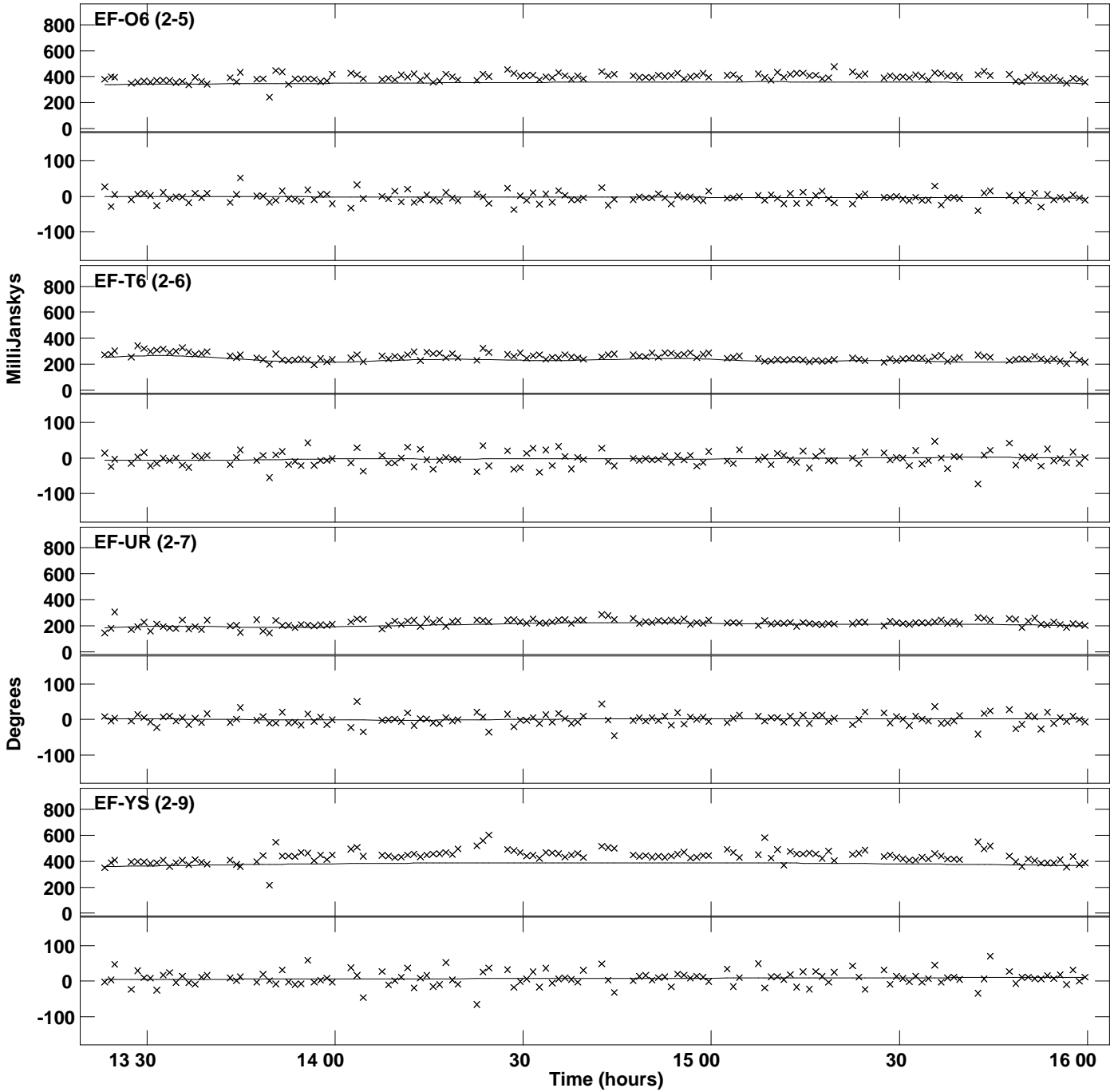

PLot file version 46 created 07-OCT-2019 17:12:48
Amplitude andPhase vs Time for J1159+2914.MULTI.1 Vect aver. CL # 3
IF 7 CHAN 1 STK LL of J1159+2914.ICL001.3

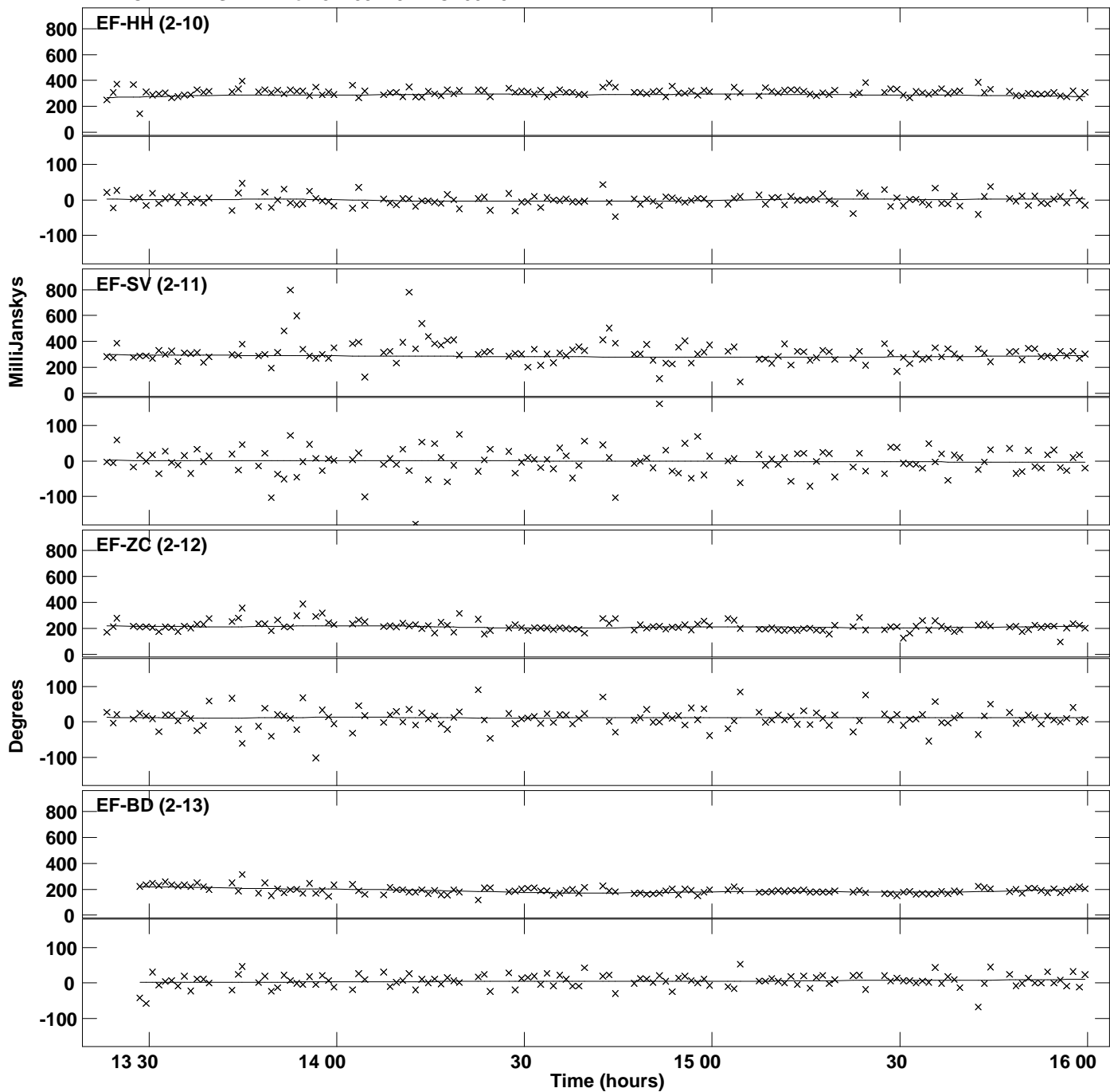

Plot file version 47 created 07-OCT-2019 17:12:48
Amplitude andPhase vs Time for J1159+2914.MULTI.1 Vect aver. CL # 3
IF 7 CHAN 1 STK LL of J1159+2914.ICL001.3

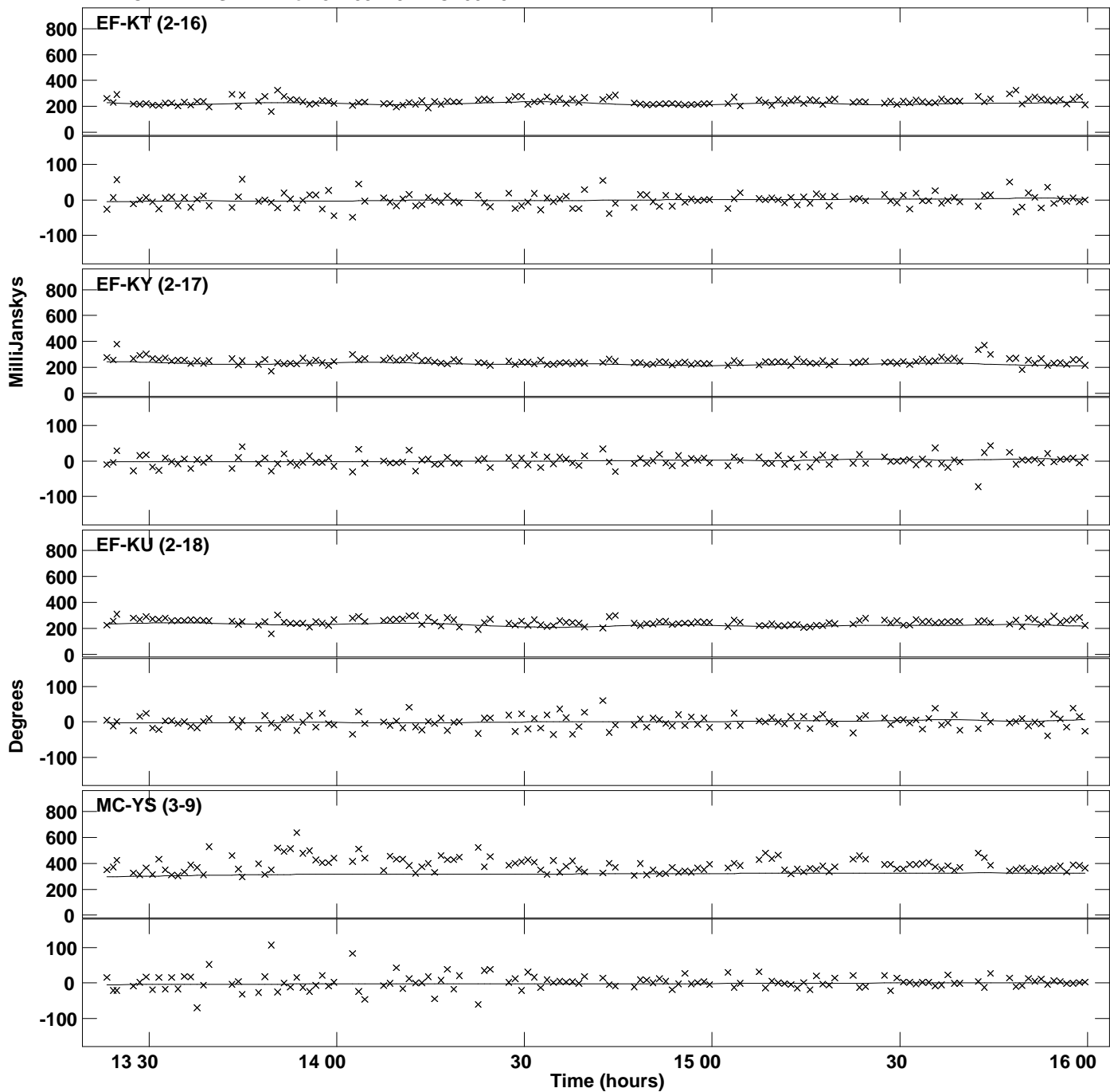

Plot file version 48 created 07-OCT-2019 17:12:48
Amplitude and Phase vs Time for J1159+2914.MULTI.1 Vect aver. CL # 3
IF 7 CHAN 1 STK LL of J1159+2914.ICL001.3

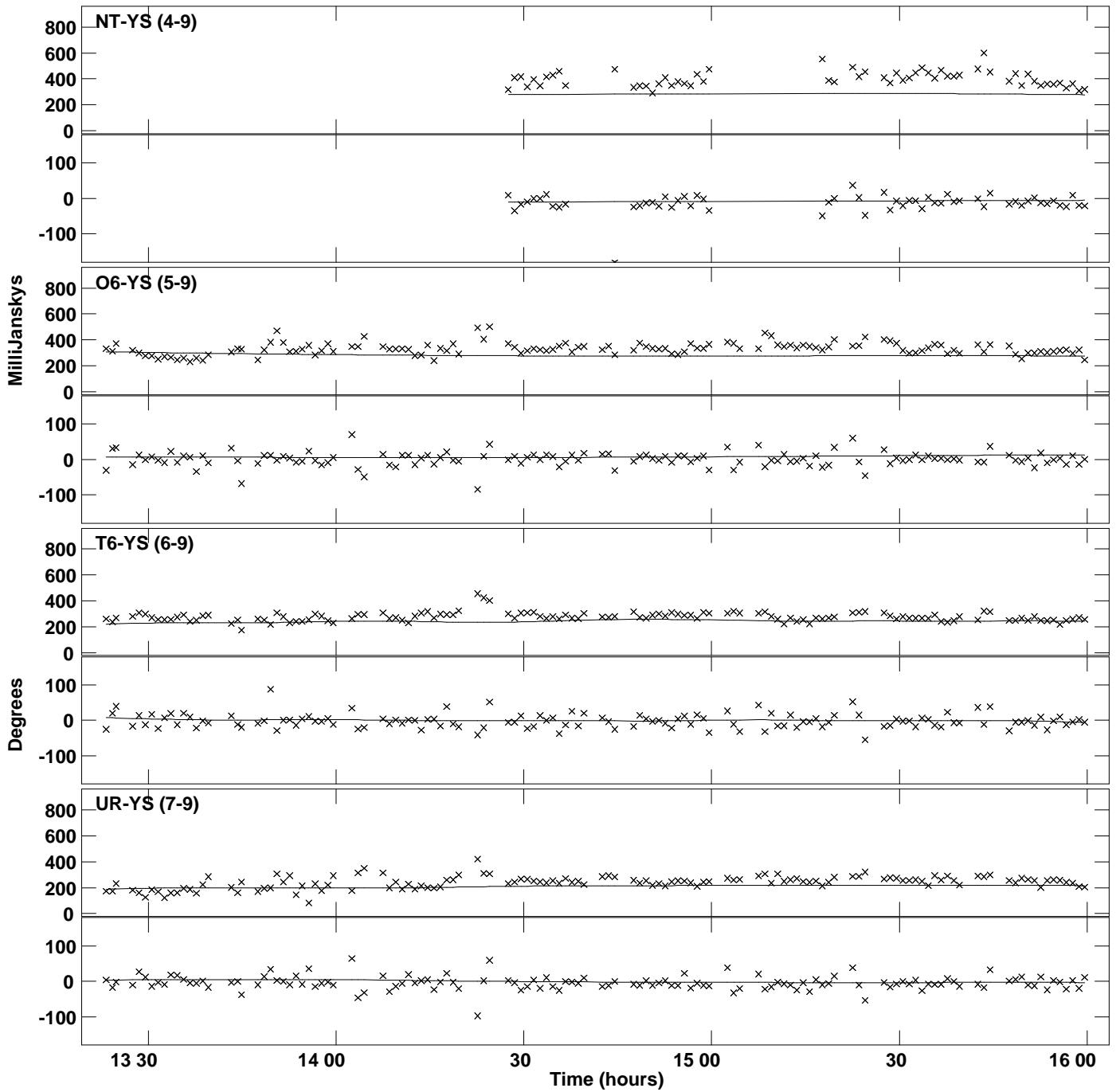

PLot file version 49 created 07-OCT-2019 17:12:48
Amplitude andPhase vs Time for J1159+2914.MULTI.1 Vect aver. CL # 3
IF 7 CHAN 1 STK LL of J1159+2914.ICL001.3

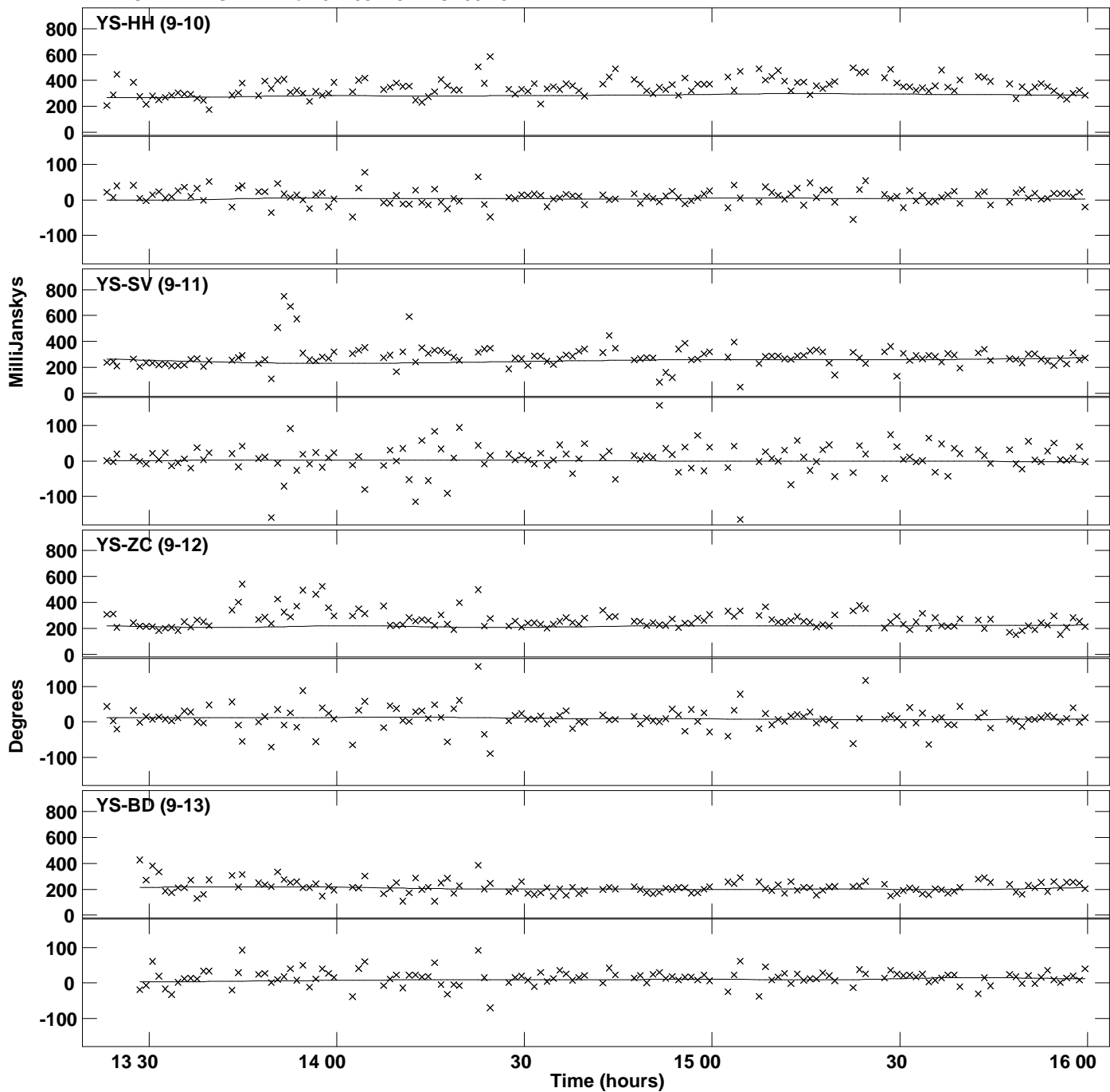

Plot file version 50 created 07-OCT-2019 17:12:48
Amplitude and Phase vs Time for J1159+2914.MULTI.1 Vect aver. CL # 3
IF 7 CHAN 1 STK LL of J1159+2914.ICL001.3

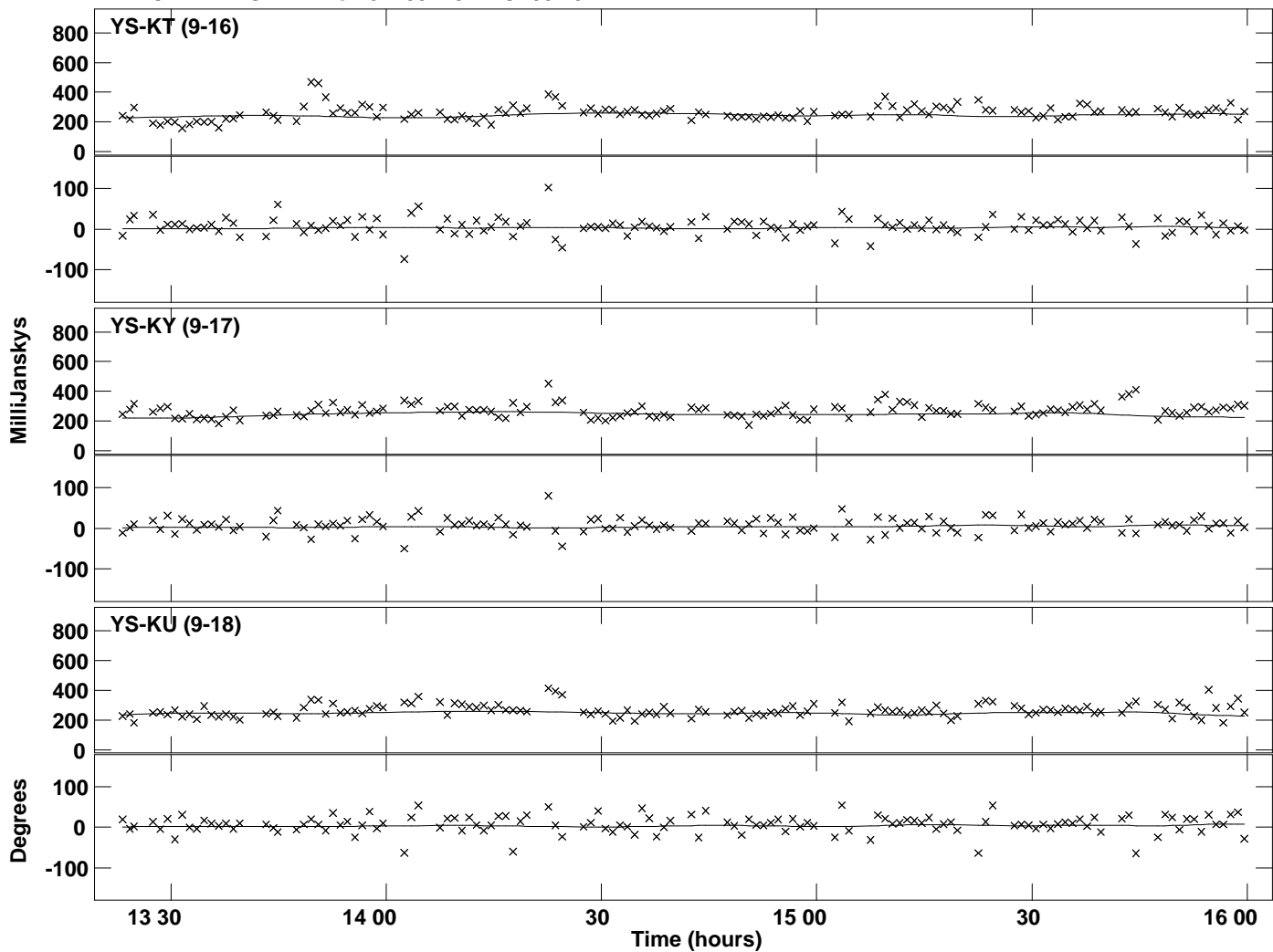

Plot file version 51 created 07-OCT-2019 17:12:51
Amplitude and Phase vs Time for J1159+2914.MULTI.1 Vect aver. CL # 3
IF 8 CHAN 1 STK LL of J1159+2914.ICL001.3

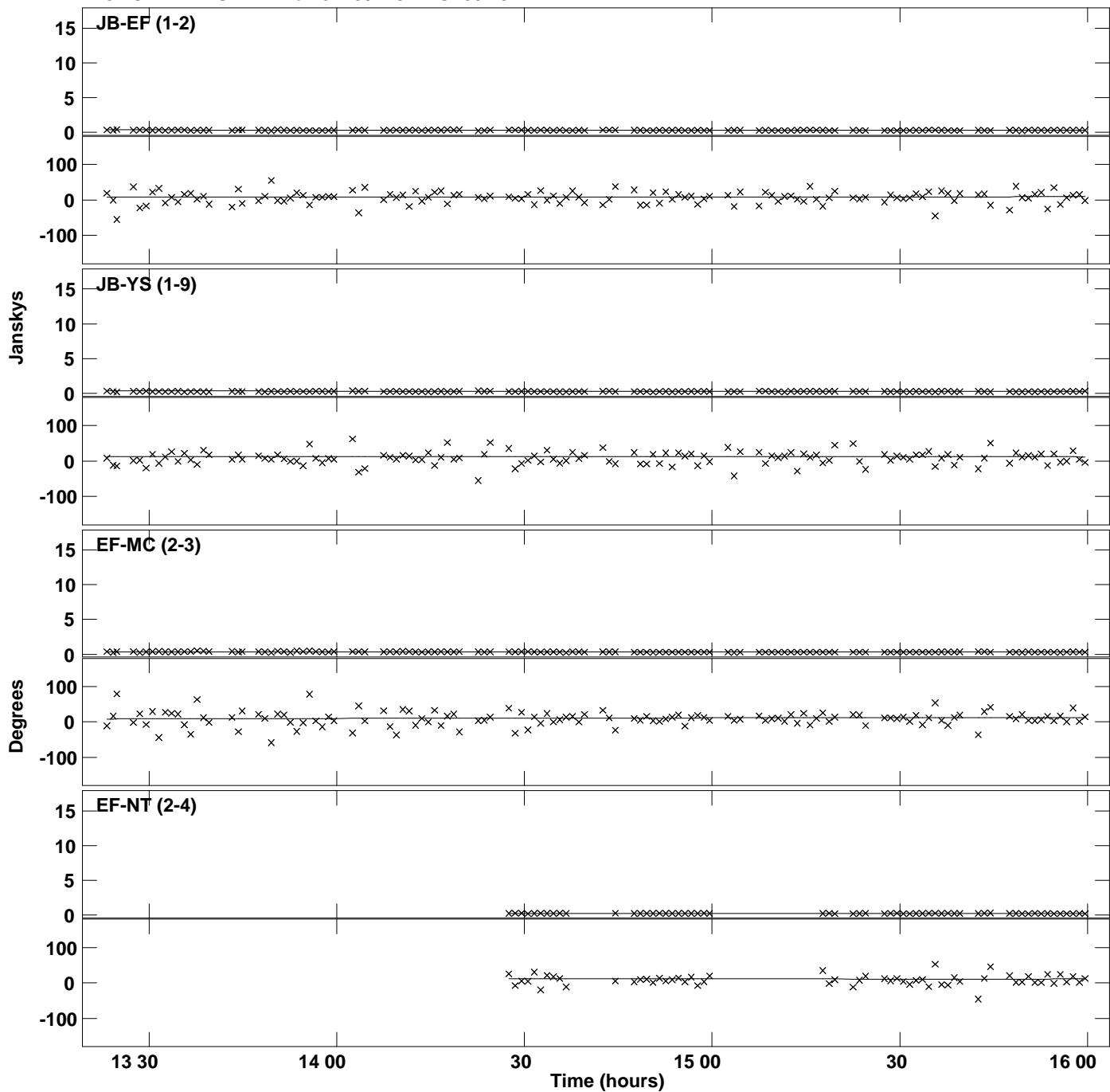

Plot file version 52 created 07-OCT-2019 17:12:51
Amplitude and Phase vs Time for J1159+2914.MULTI.1 Vect aver. CL # 3
IF 8 CHAN 1 STK LL of J1159+2914.ICL001.3

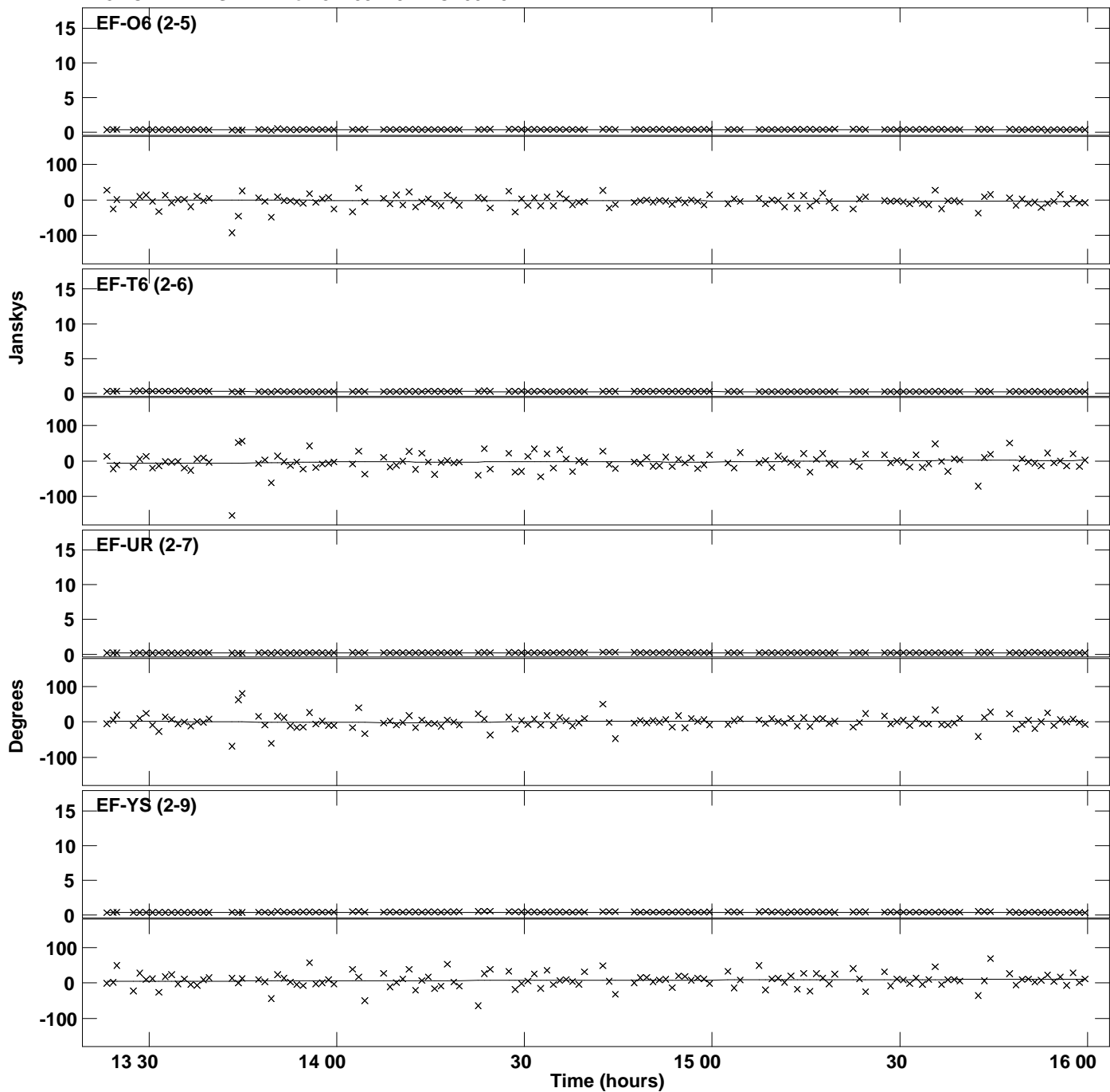

Plot file version 53 created 07-OCT-2019 17:12:51
Amplitude andPhase vs Time for J1159+2914.MULTI.1 Vect aver. CL # 3
IF 8 CHAN 1 STK LL of J1159+2914.ICL001.3

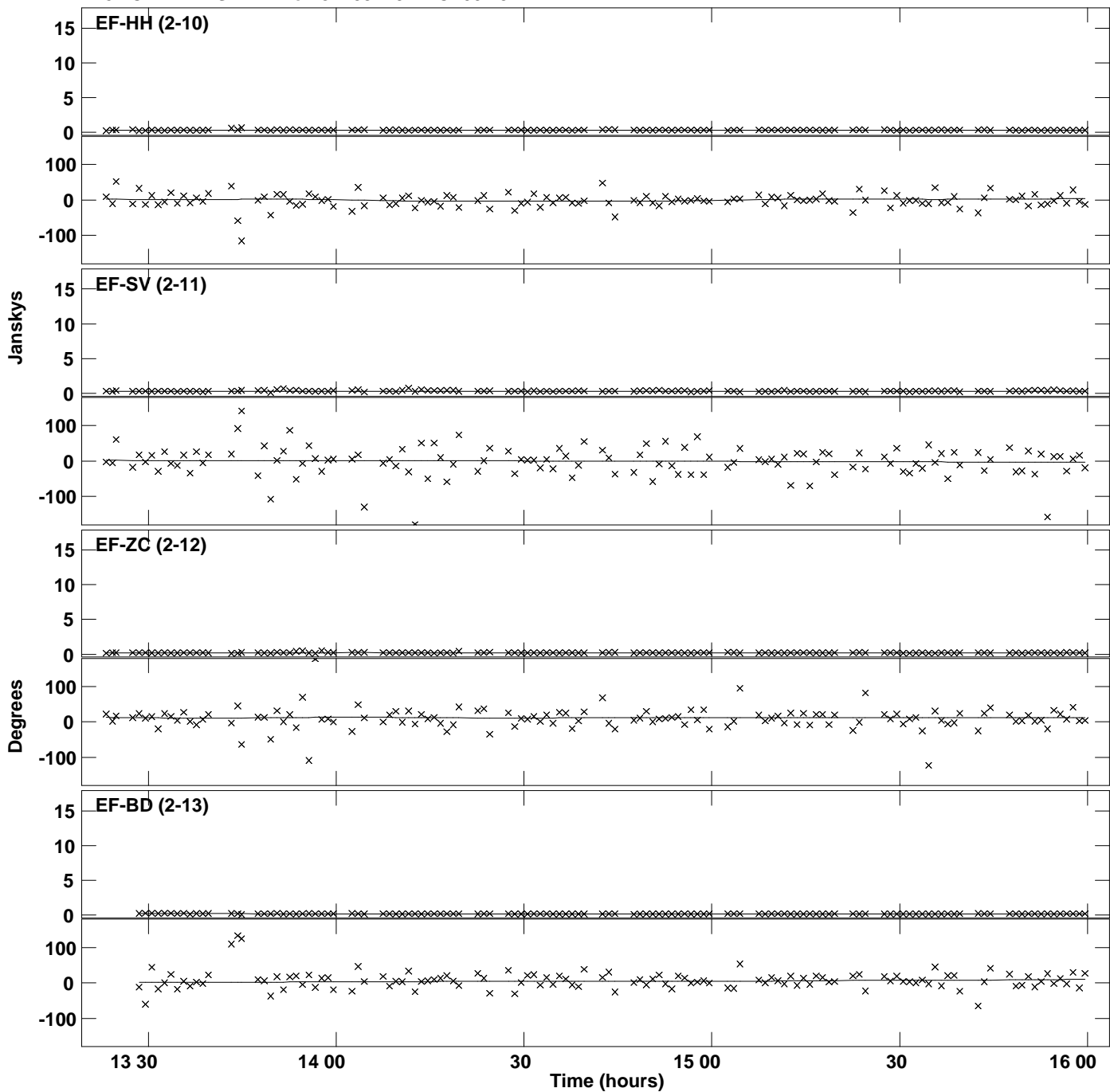

Plot file version 54 created 07-OCT-2019 17:12:51
Amplitude and Phase vs Time for J1159+2914.MULTI.1 Vect aver. CL # 3
IF 8 CHAN 1 STK LL of J1159+2914.ICL001.3

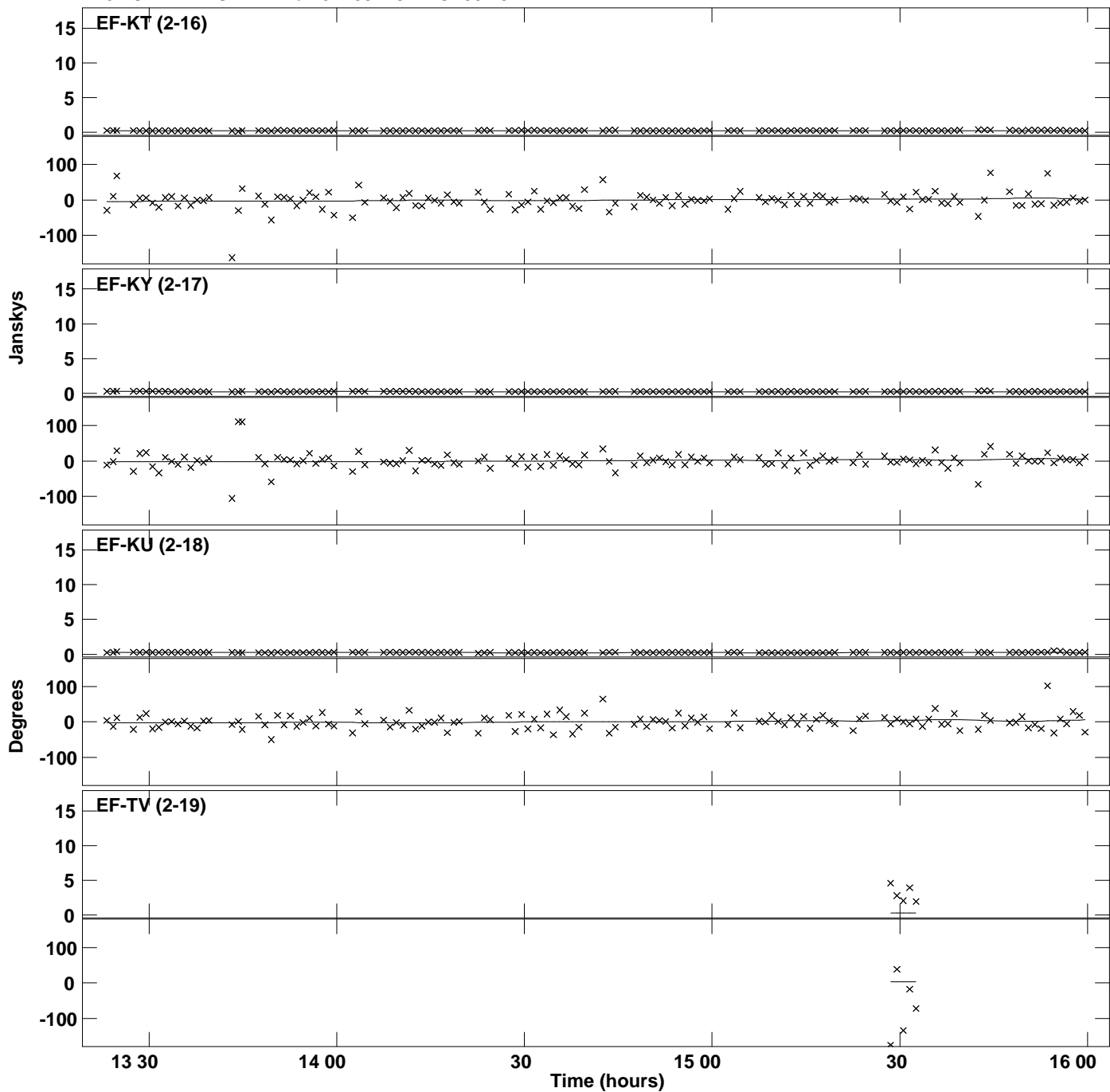

Plot file version 55 created 07-OCT-2019 17:12:51
Amplitude and Phase vs Time for J1159+2914.MULTI.1 Vect aver. CL # 3
IF 8 CHAN 1 STK LL of J1159+2914.ICL001.3

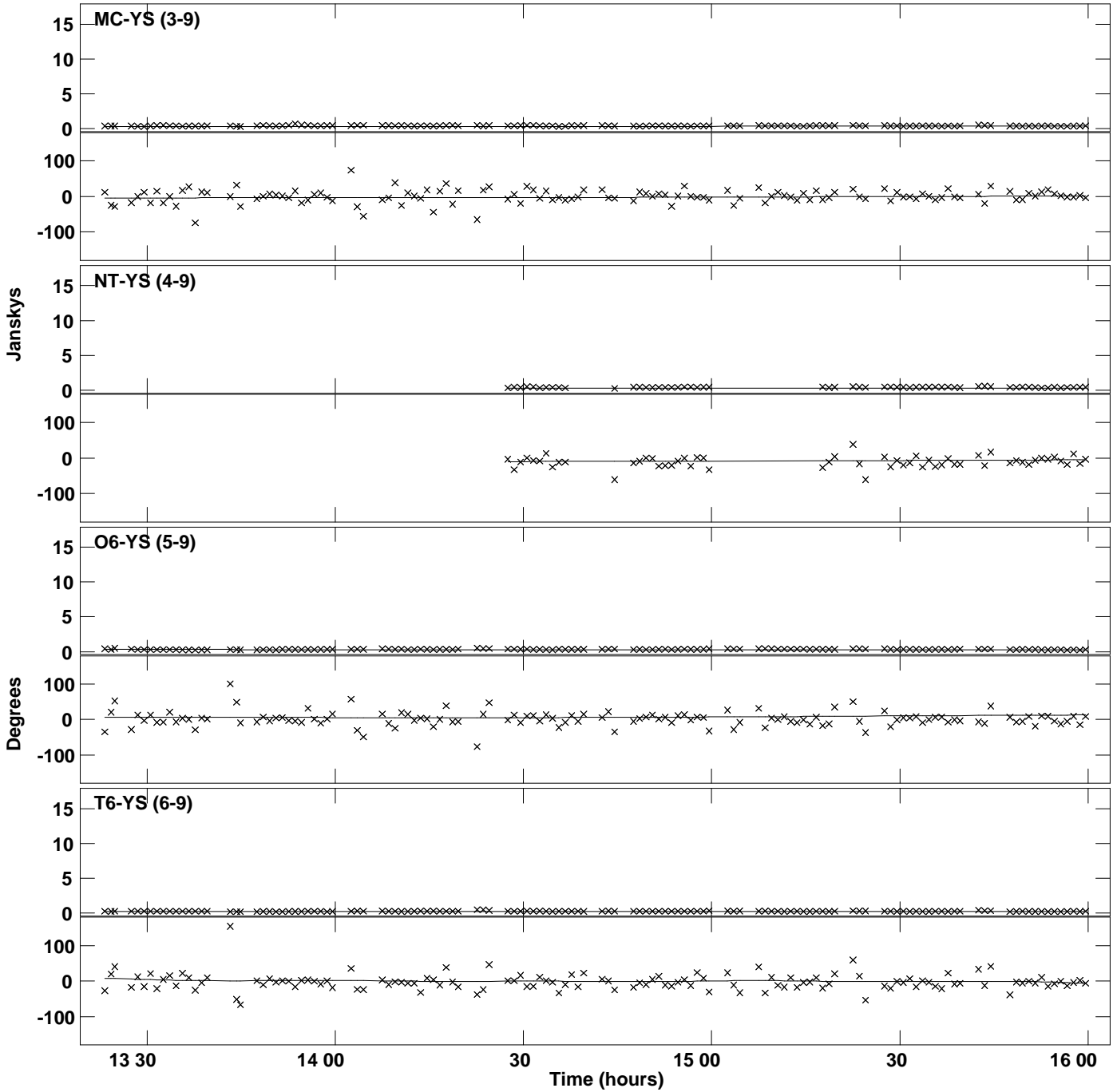

Plot file version 56 created 07-OCT-2019 17:12:51
Amplitude and Phase vs Time for J1159+2914.MULTI.1 Vect aver. CL # 3
IF 8 CHAN 1 STK LL of J1159+2914.ICL001.3

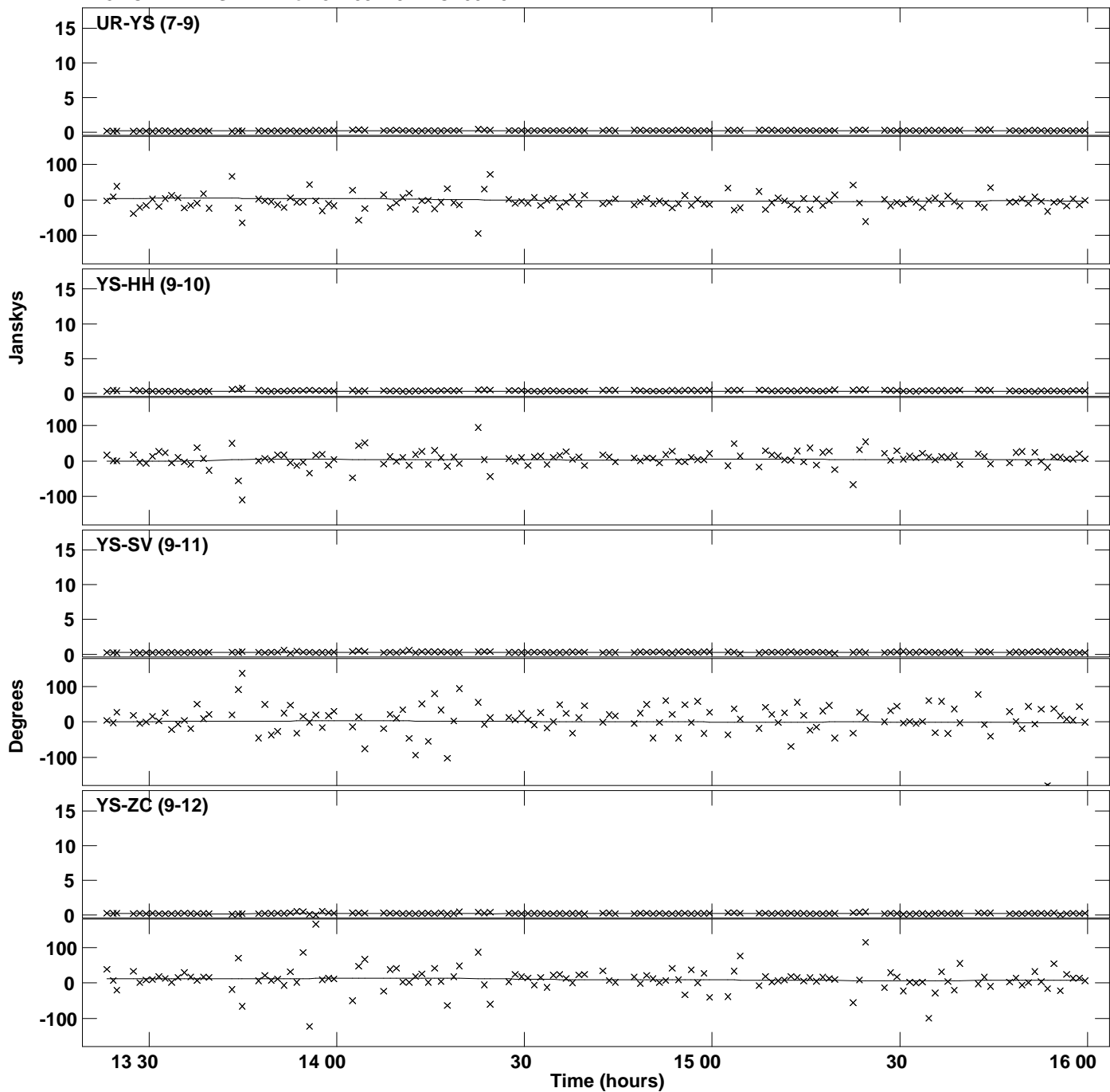

Plot file version 57 created 07-OCT-2019 17:12:51
Amplitude andPhase vs Time for J1159+2914.MULTI.1 Vect aver. CL # 3
IF 8 CHAN 1 STK LL of J1159+2914.ICL001.3

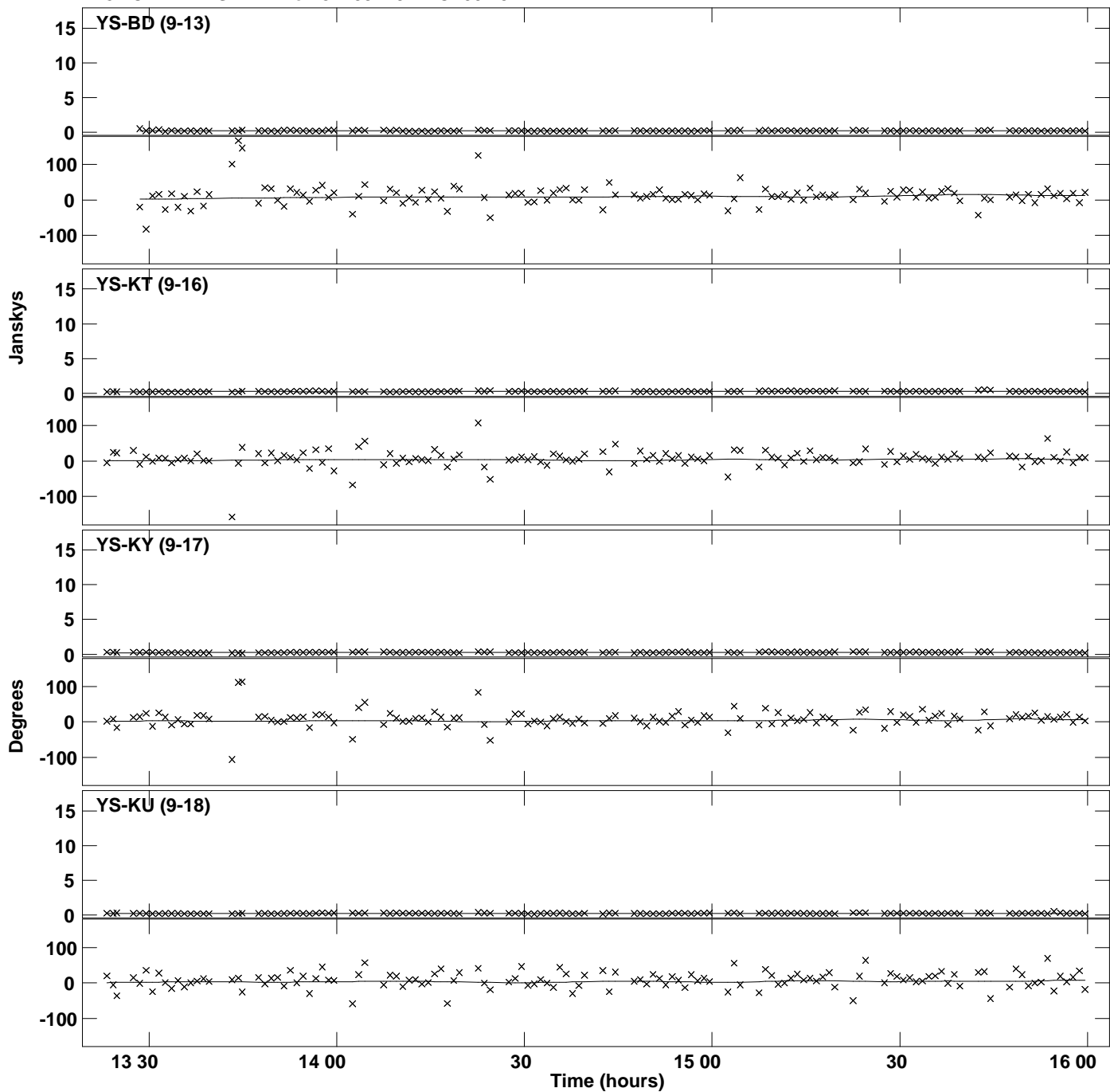

PLot file version 58 created 07-OCT-2019 17:12:51
Amplitude and Phase vs Time for J1159+2914.MULTI.1 Vect aver. CL # 3
IF 8 CHAN 1 STK LL of J1159+2914.ICL001.3

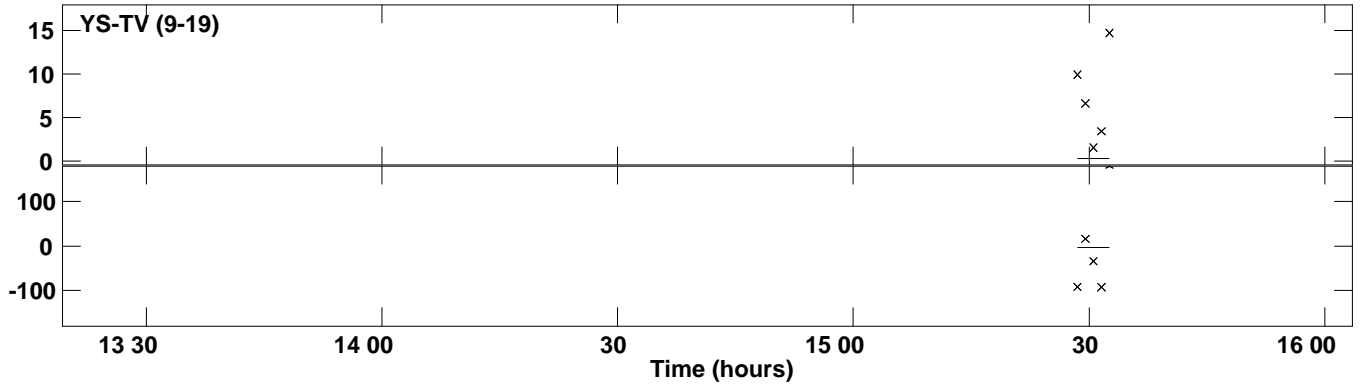

Plot file version 59 created 07-OCT-2019 17:12:54
Amplitude andPhase vs Time for J1159+2914.MULTI.1 Vect aver. CL # 3
IF 1 CHAN 1 STK RR of J1159+2914.ICL001.3

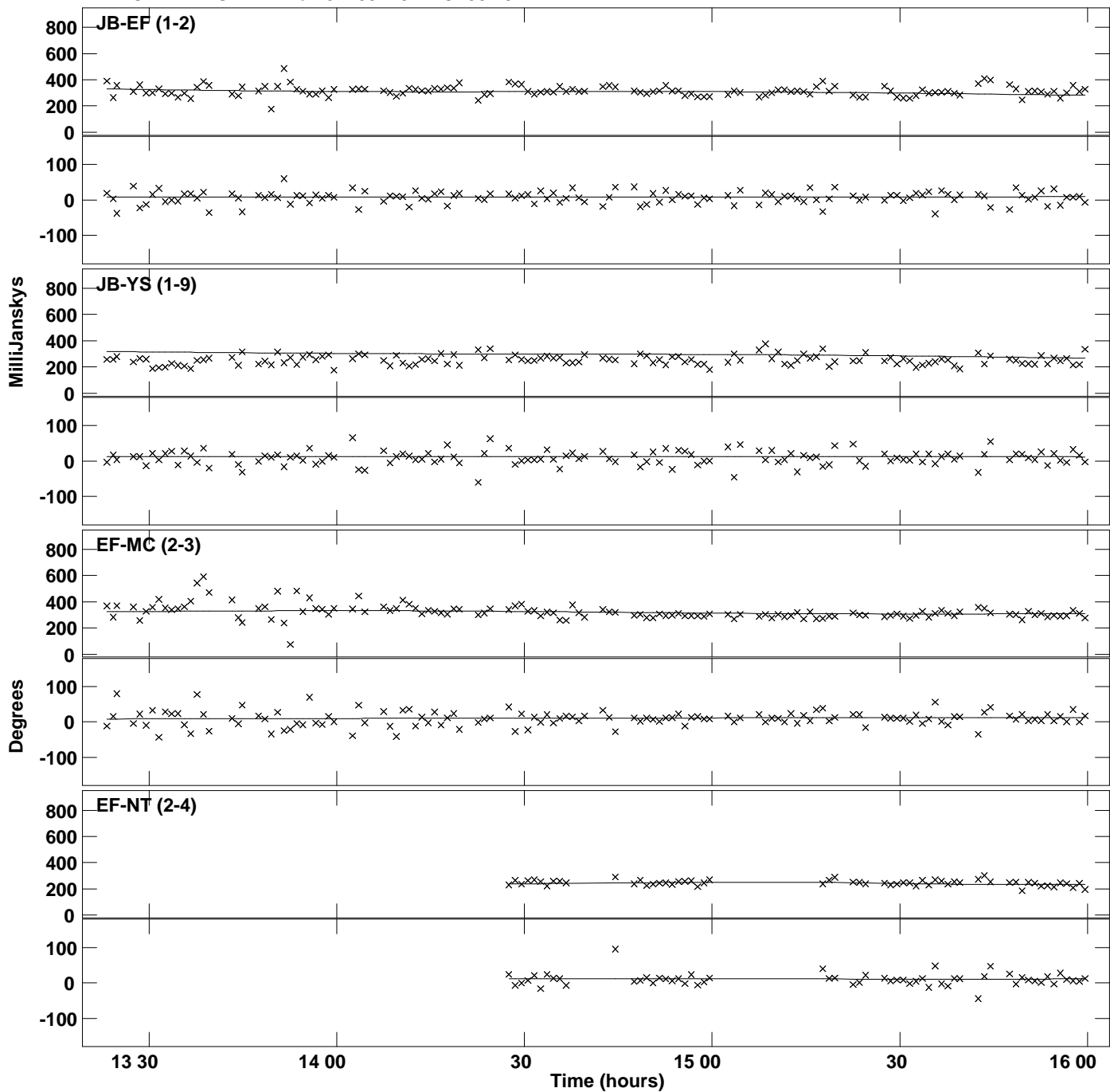

Plot file version 60 created 07-OCT-2019 17:12:54
Amplitude andPhase vs Time for J1159+2914.MULTI.1 Vect aver. CL # 3
IF 1 CHAN 1 STK RR of J1159+2914.ICL001.3

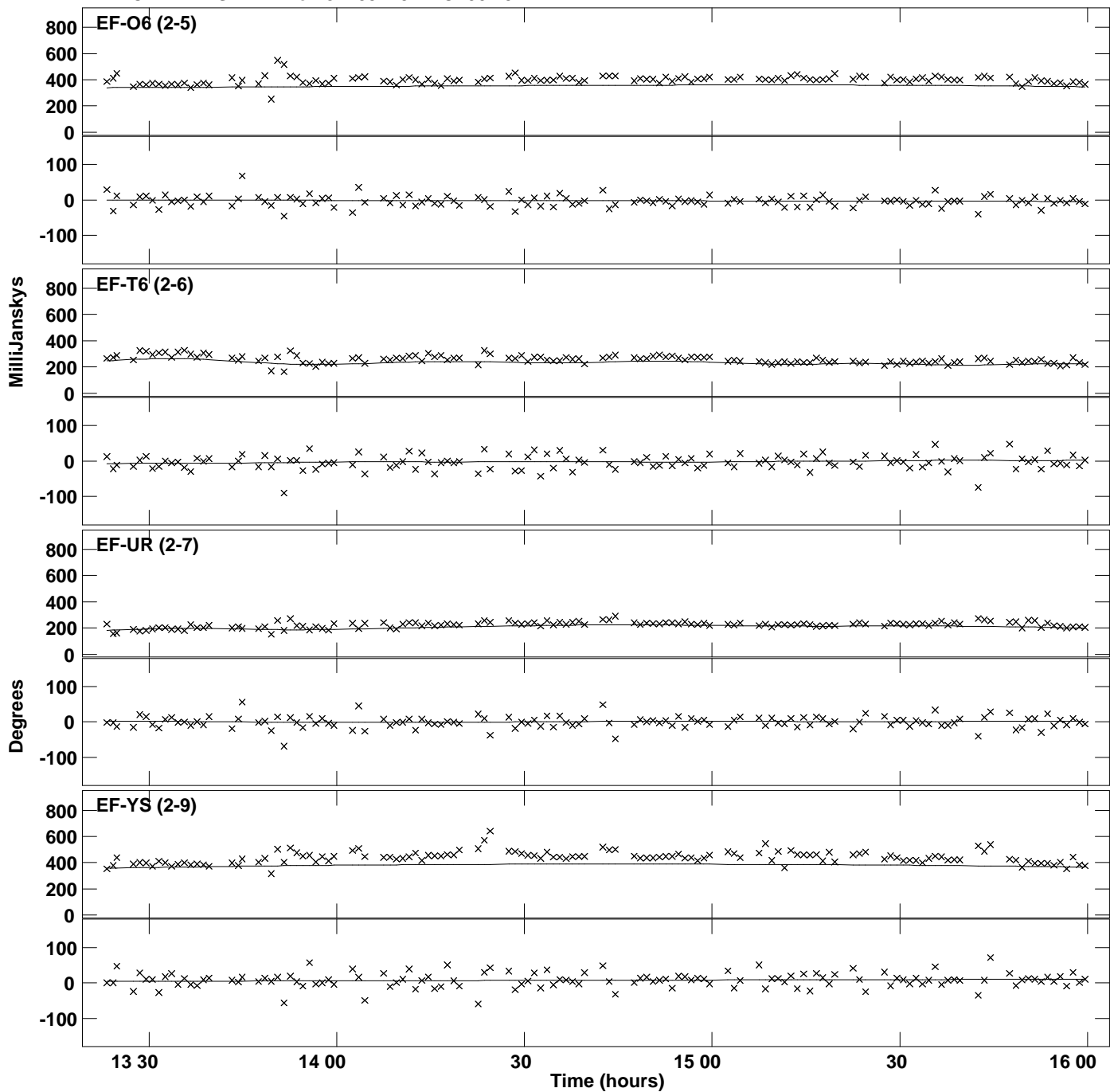

Plot file version 61 created 07-OCT-2019 17:12:54
Amplitude andPhase vs Time for J1159+2914.MULTI.1 Vect aver. CL # 3
IF 1 CHAN 1 STK RR of J1159+2914.ICL001.3

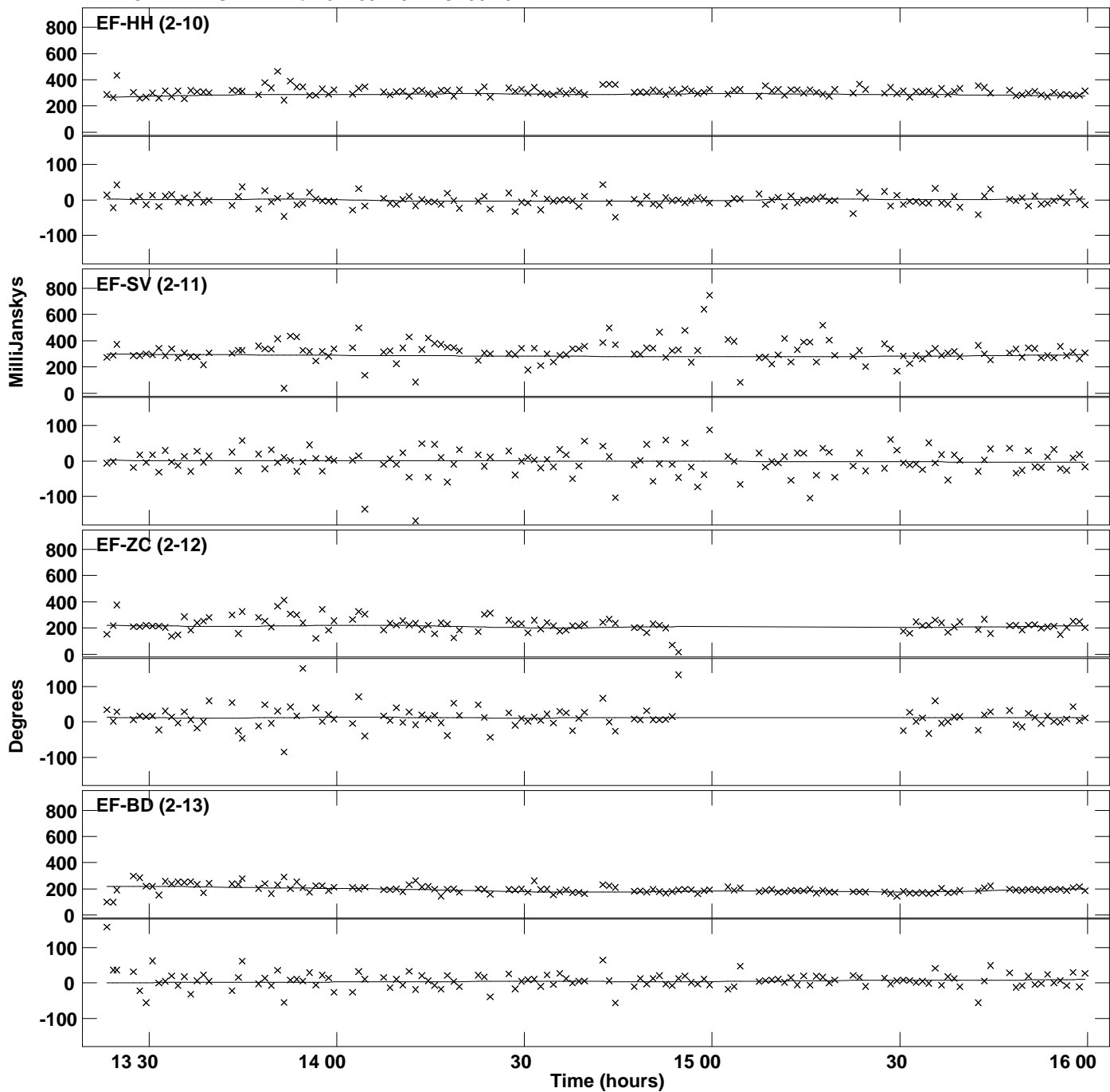

Plot file version 62 created 07-OCT-2019 17:12:54
Amplitude and Phase vs Time for J1159+2914.MULTI.1 Vect aver. CL # 3
IF 1 CHAN 1 STK RR of J1159+2914.ICL001.3

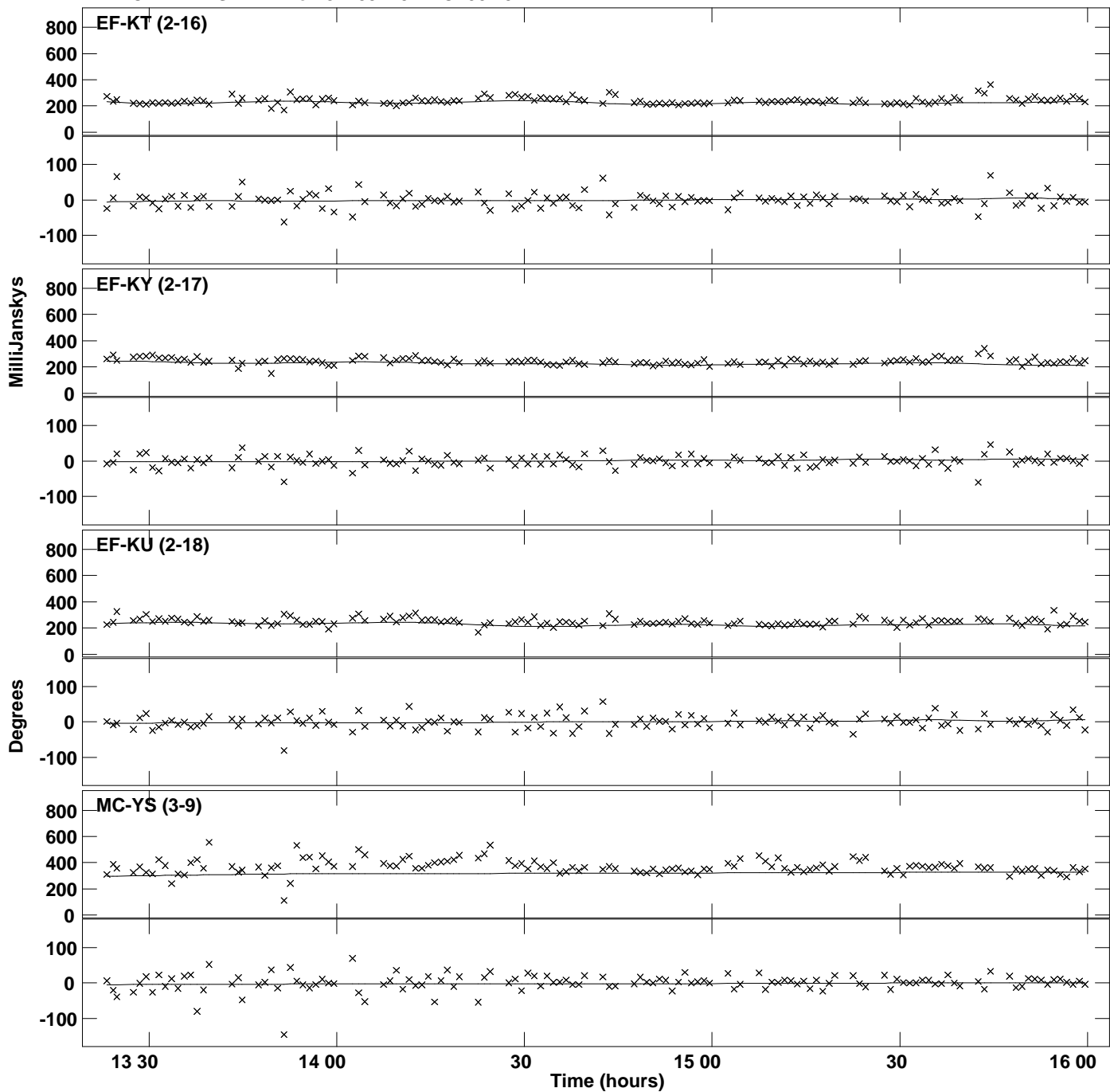

PLot file version 63 created 07-OCT-2019 17:12:54
Amplitude andPhase vs Time for J1159+2914.MULTI.1 Vect aver. CL # 3
IF 1 CHAN 1 STK RR of J1159+2914.ICL001.3

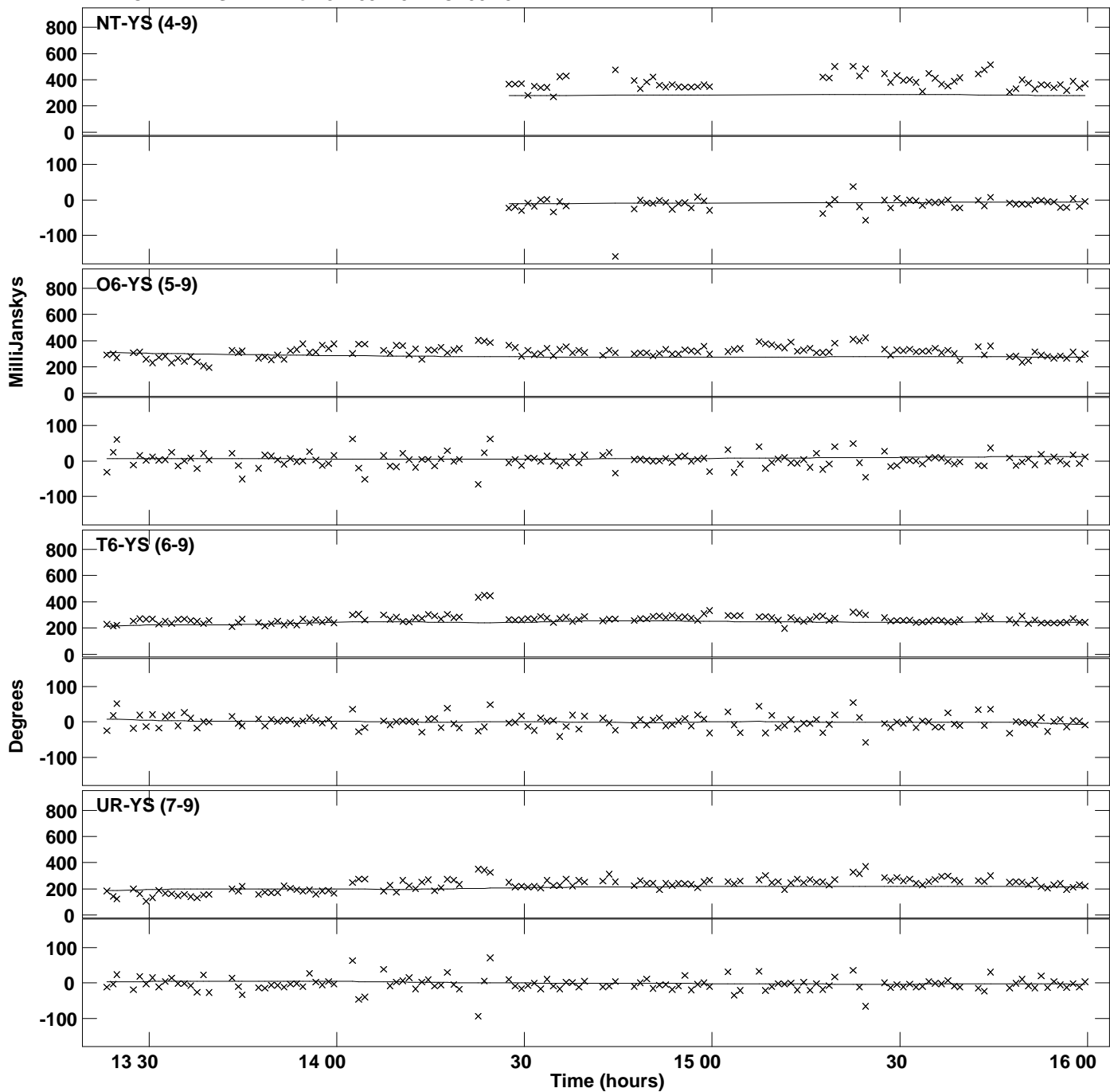

Plot file version 64 created 07-OCT-2019 17:12:54
Amplitude and Phase vs Time for J1159+2914.MULTI.1 Vect aver. CL # 3
IF 1 CHAN 1 STK RR of J1159+2914.ICL001.3

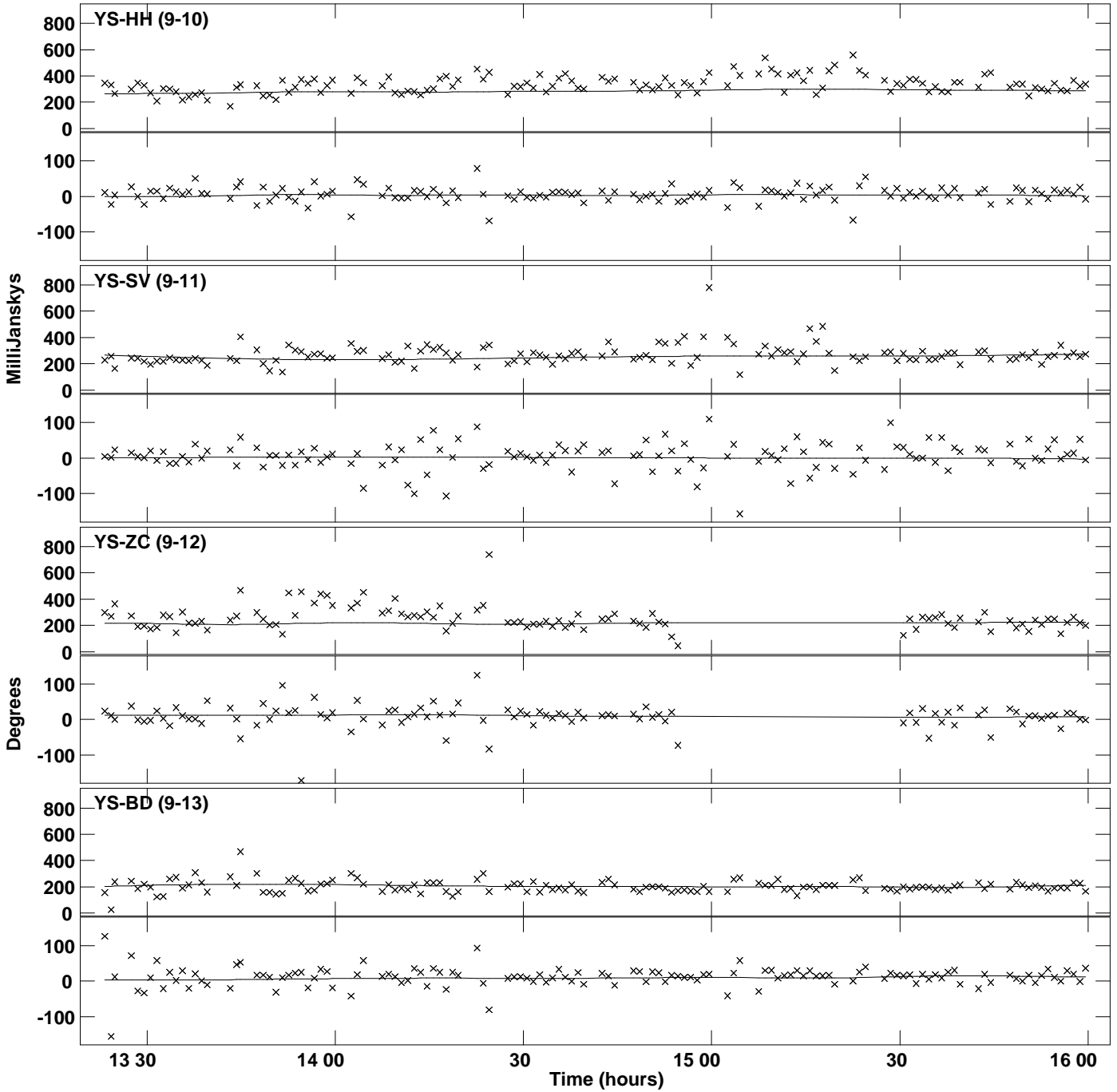

Plot file version 65 created 07-OCT-2019 17:12:54
Amplitude andPhase vs Time for J1159+2914.MULTI.1 Vect aver. CL # 3
IF 1 CHAN 1 STK RR of J1159+2914.ICL001.3

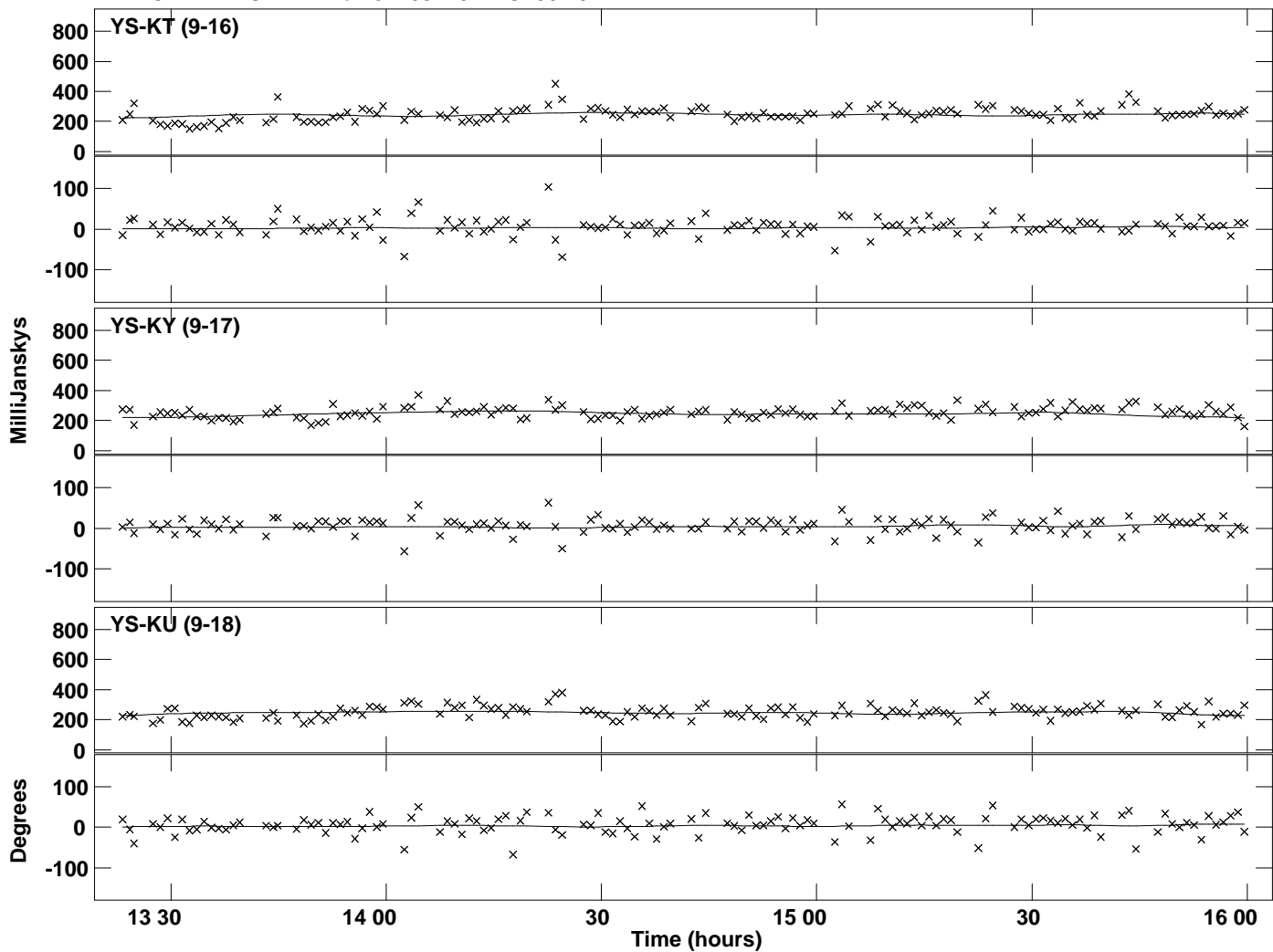

PLot file version 66 created 07-OCT-2019 17:12:57
Amplitude andPhase vs Time for J1159+2914.MULTI.1 Vect aver. CL # 3
IF 2 CHAN 1 STK RR of J1159+2914.ICL001.3

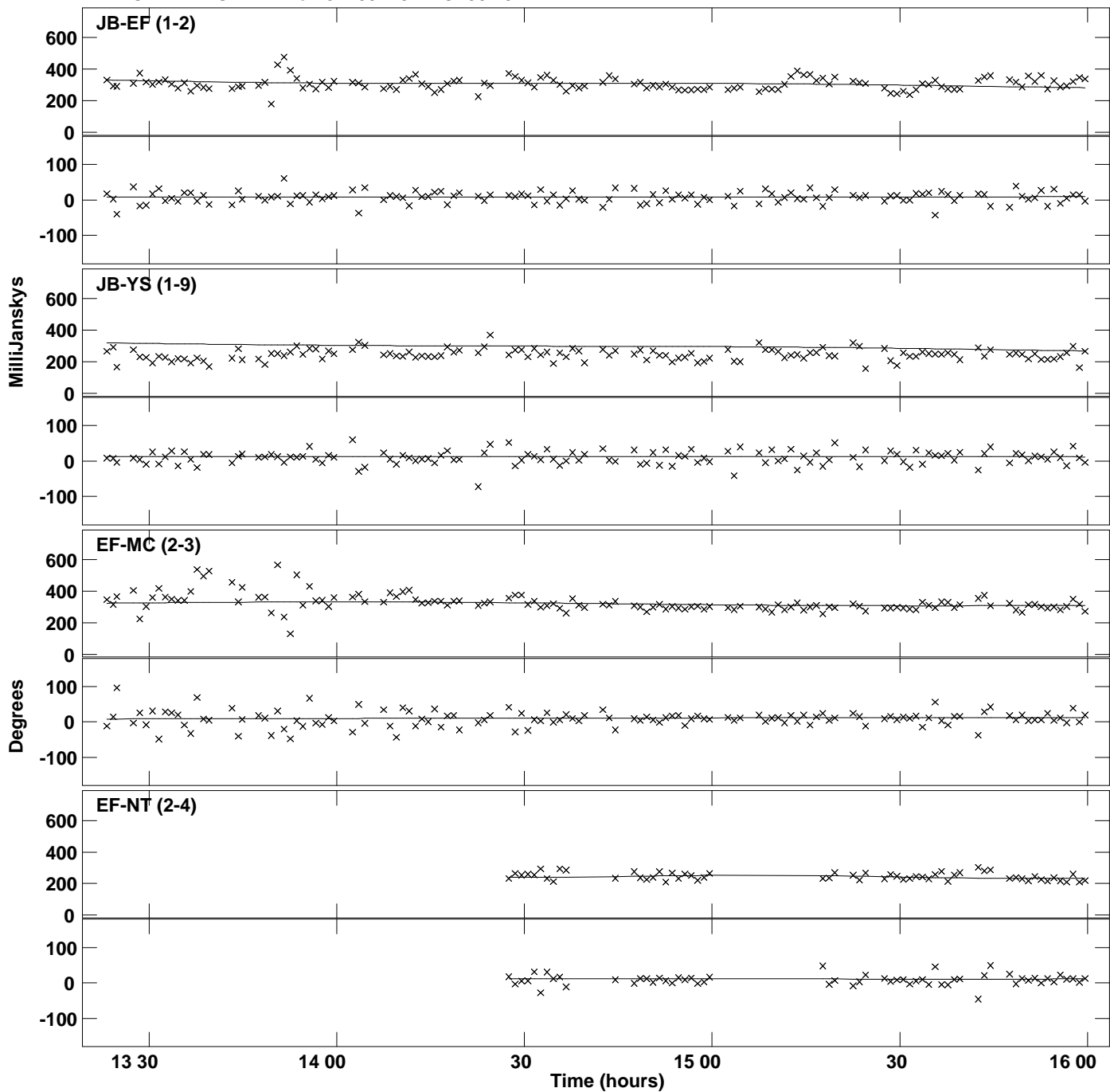

Plot file version 67 created 07-OCT-2019 17:12:57
Amplitude andPhase vs Time for J1159+2914.MULTI.1 Vect aver. CL # 3
IF 2 CHAN 1 STK RR of J1159+2914.ICL001.3

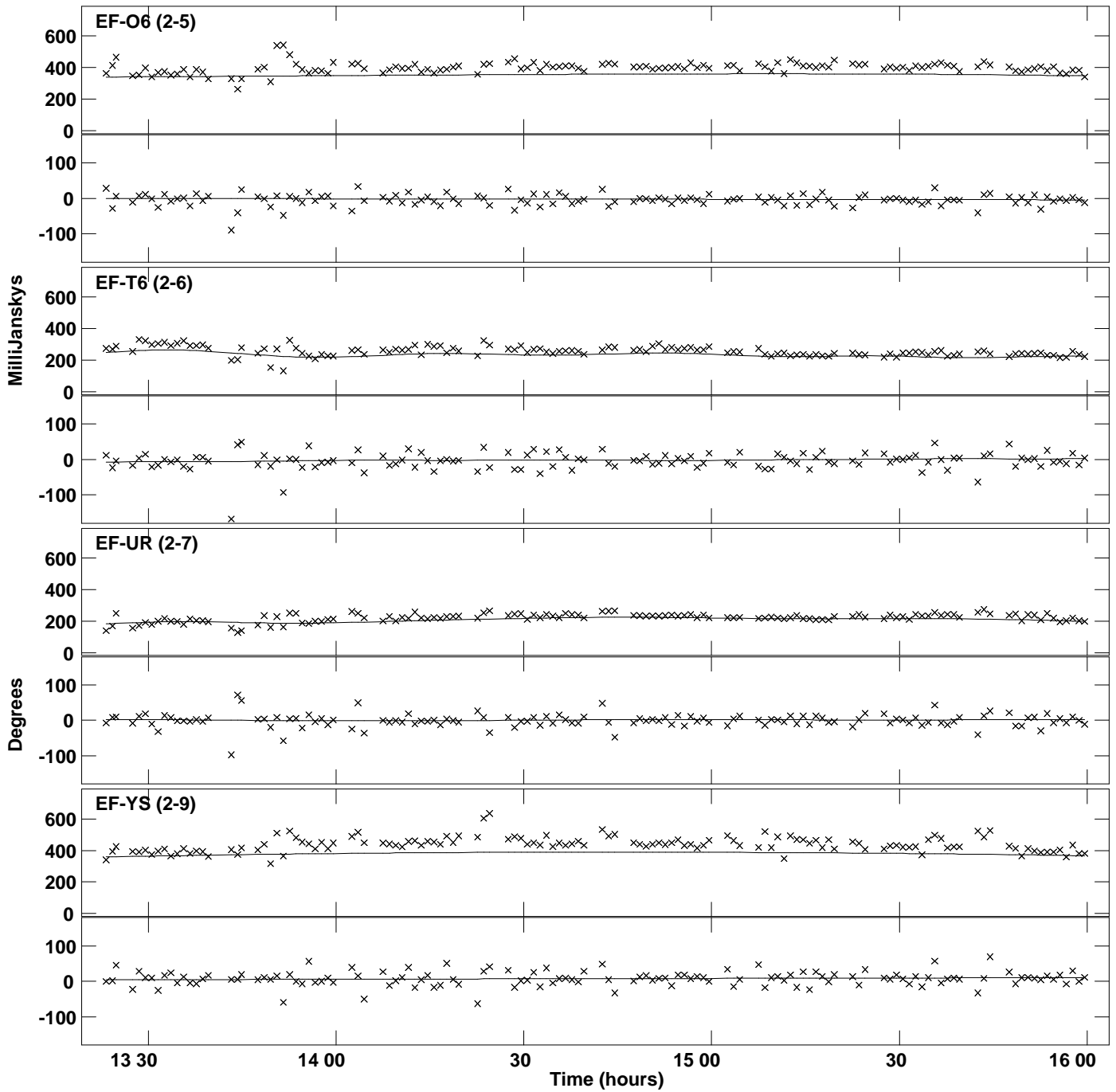

PLot file version 68 created 07-OCT-2019 17:12:57
Amplitude andPhase vs Time for J1159+2914.MULTI.1 Vect aver. CL # 3
IF 2 CHAN 1 STK RR of J1159+2914.ICL001.3

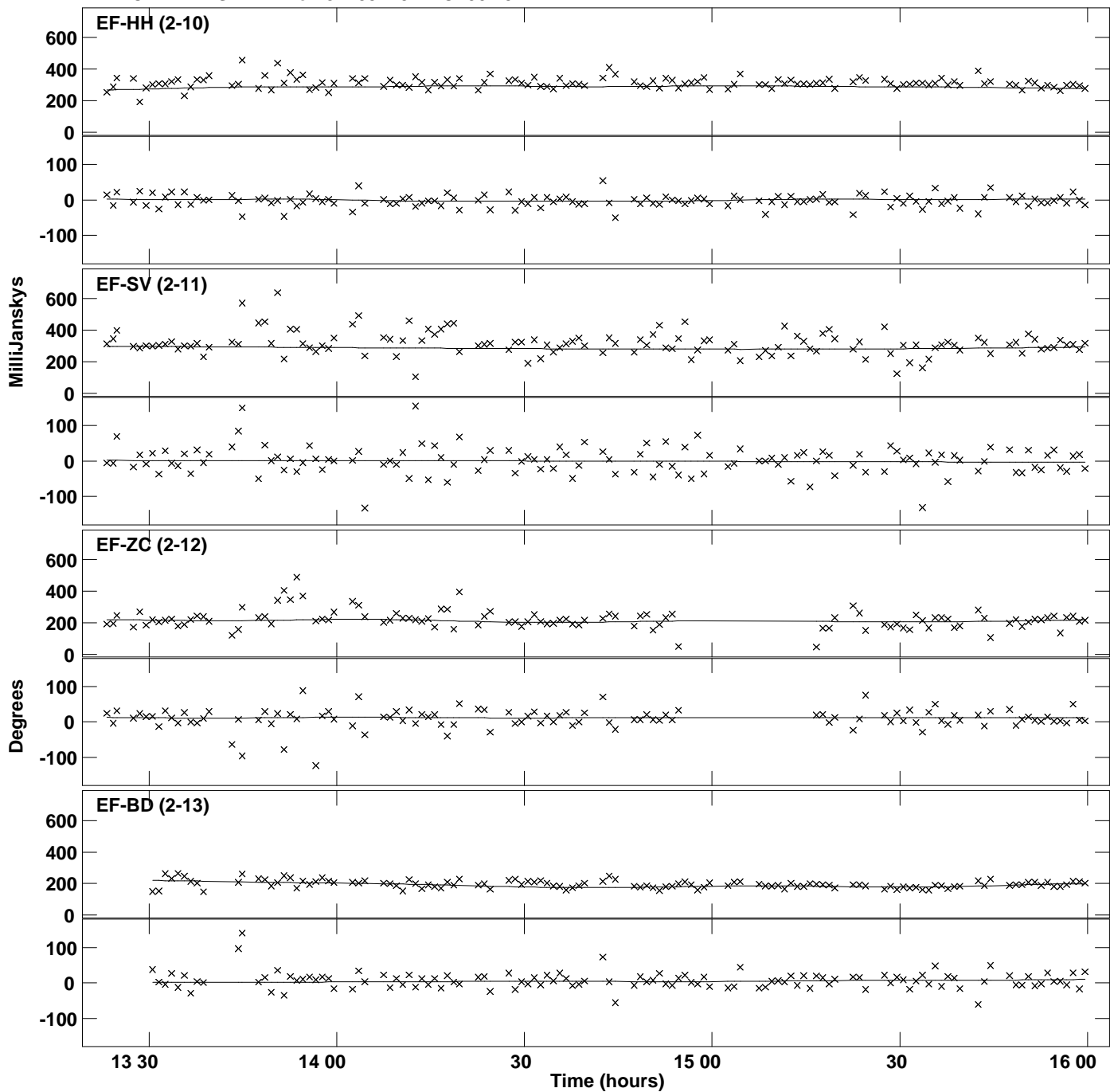

PLot file version 69 created 07-OCT-2019 17:12:57
Amplitude andPhase vs Time for J1159+2914.MULTI.1 Vect aver. CL # 3
IF 2 CHAN 1 STK RR of J1159+2914.ICL001.3

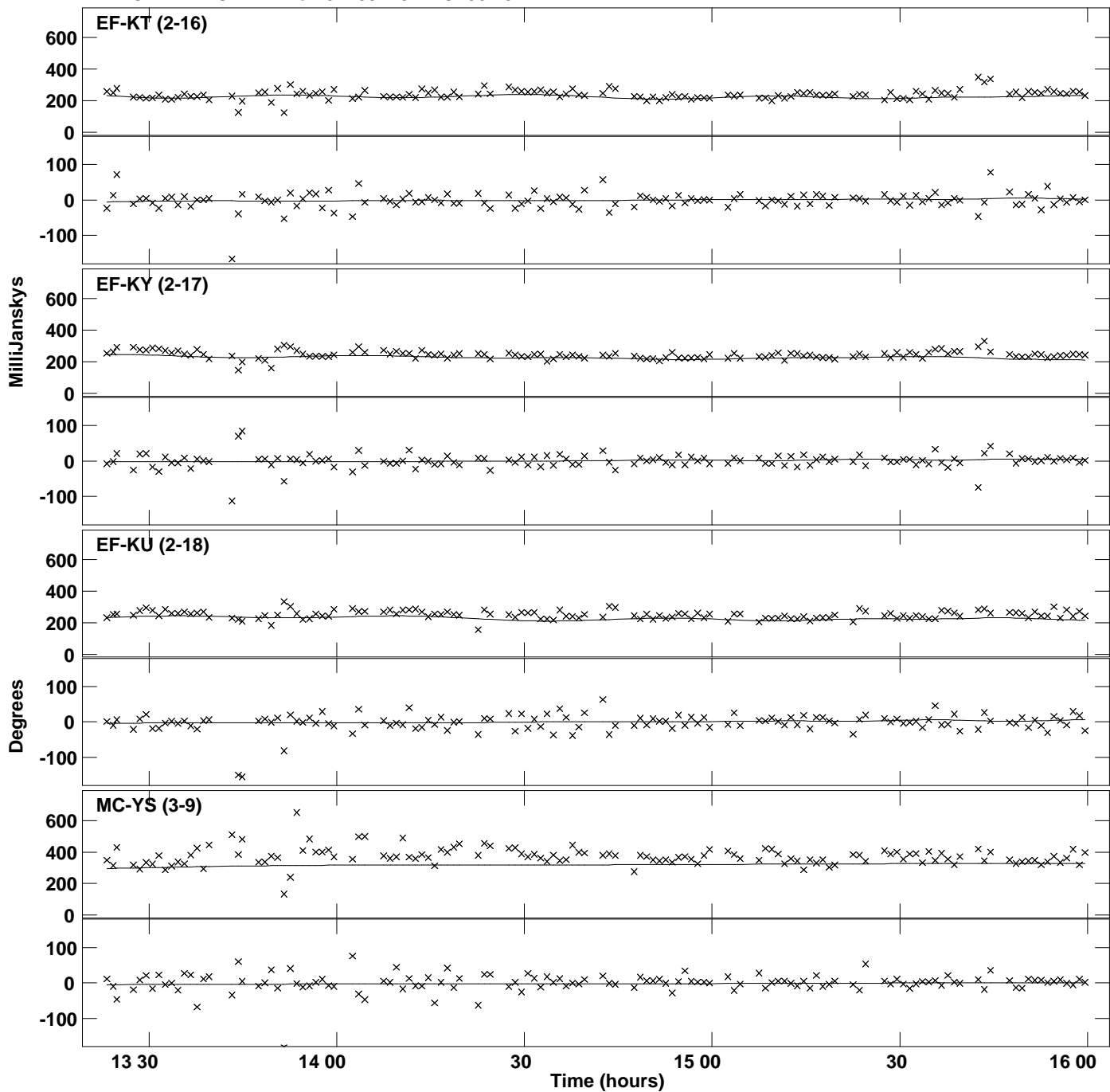

Plot file version 70 created 07-OCT-2019 17:12:57
Amplitude and Phase vs Time for J1159+2914.MULTI.1 Vect aver. CL # 3
IF 2 CHAN 1 STK RR of J1159+2914.ICL001.3

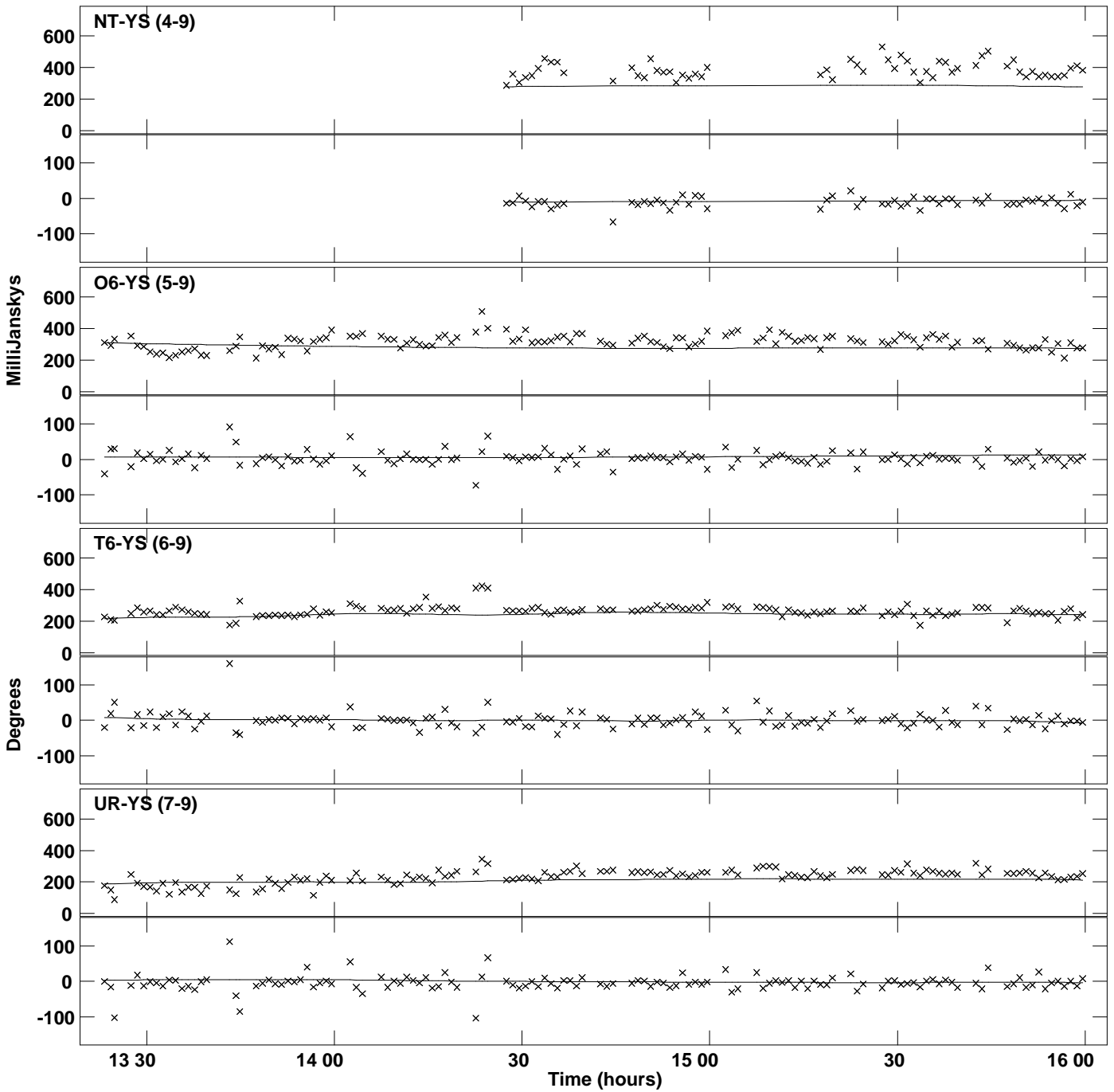

PLot file version 71 created 07-OCT-2019 17:12:57
Amplitude andPhase vs Time for J1159+2914.MULTI.1 Vect aver. CL # 3
IF 2 CHAN 1 STK RR of J1159+2914.ICL001.3

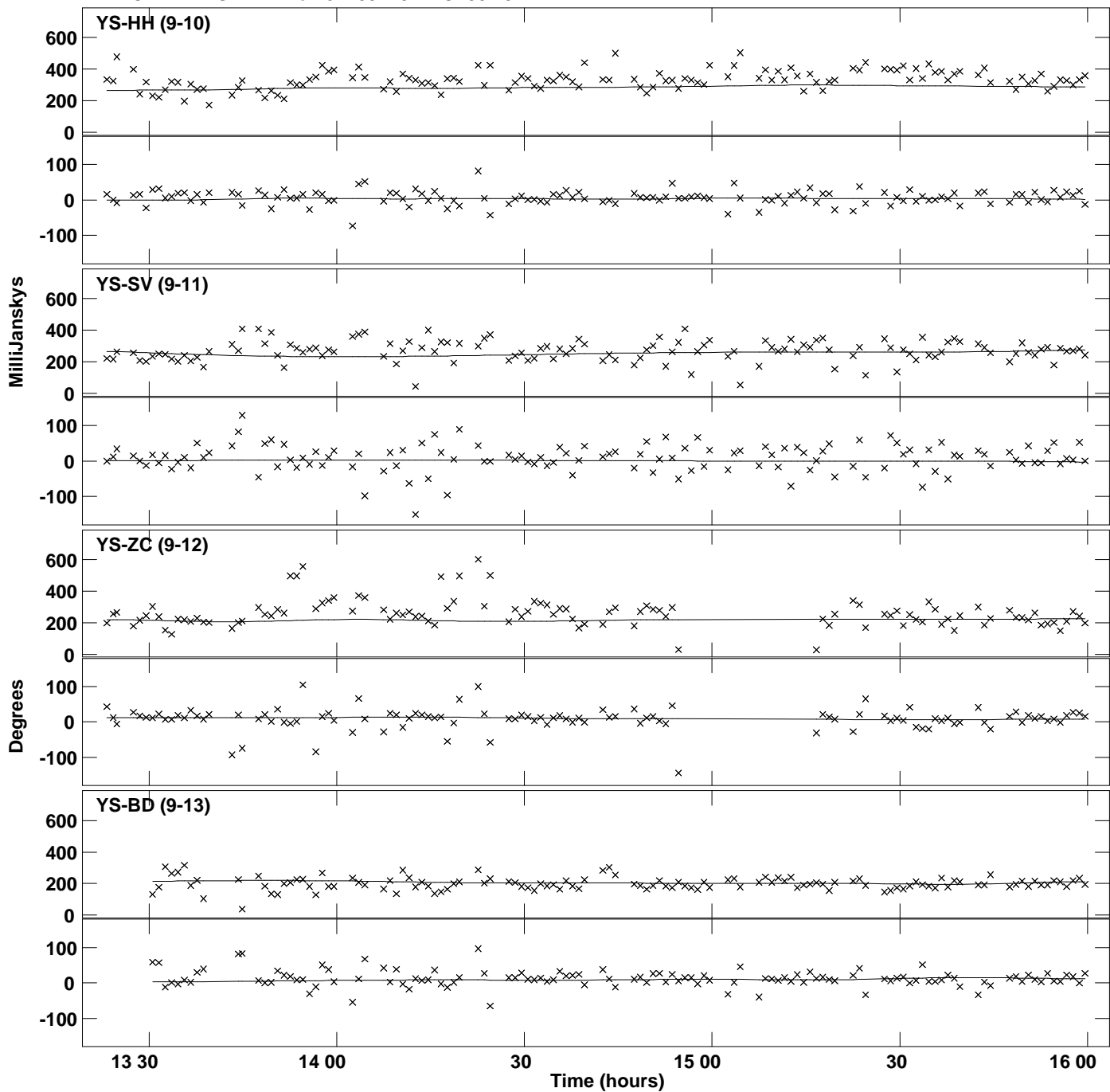

PLot file version 72 created 07-OCT-2019 17:12:57
Amplitude andPhase vs Time for J1159+2914.MULTI.1 Vect aver. CL # 3
IF 2 CHAN 1 STK RR of J1159+2914.ICL001.3

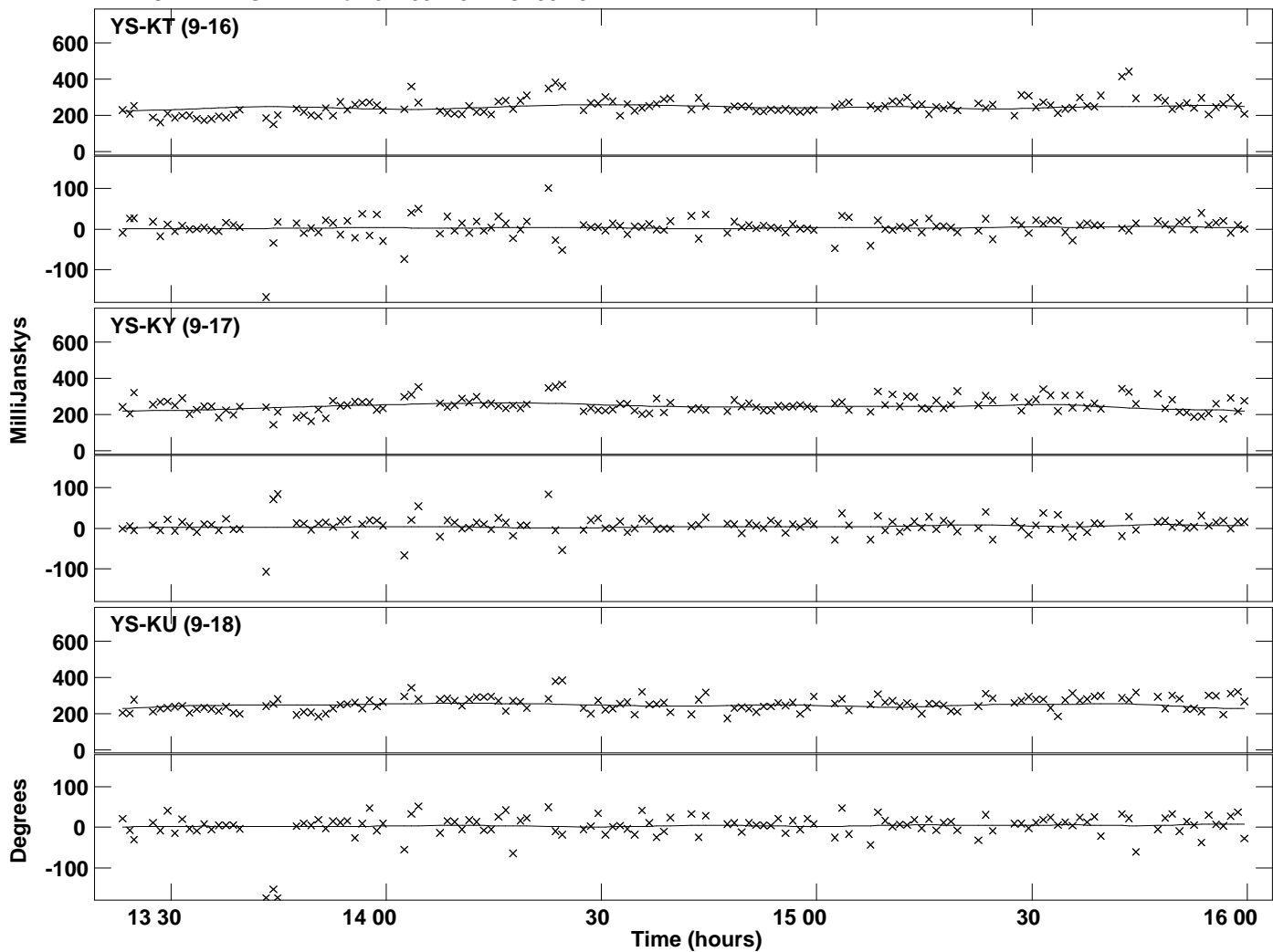

Plot file version 73 created 07-OCT-2019 17:13:00
Amplitude andPhase vs Time for J1159+2914.MULTI.1 Vect aver. CL # 3
IF 3 CHAN 1 STK RR of J1159+2914.ICL001.3

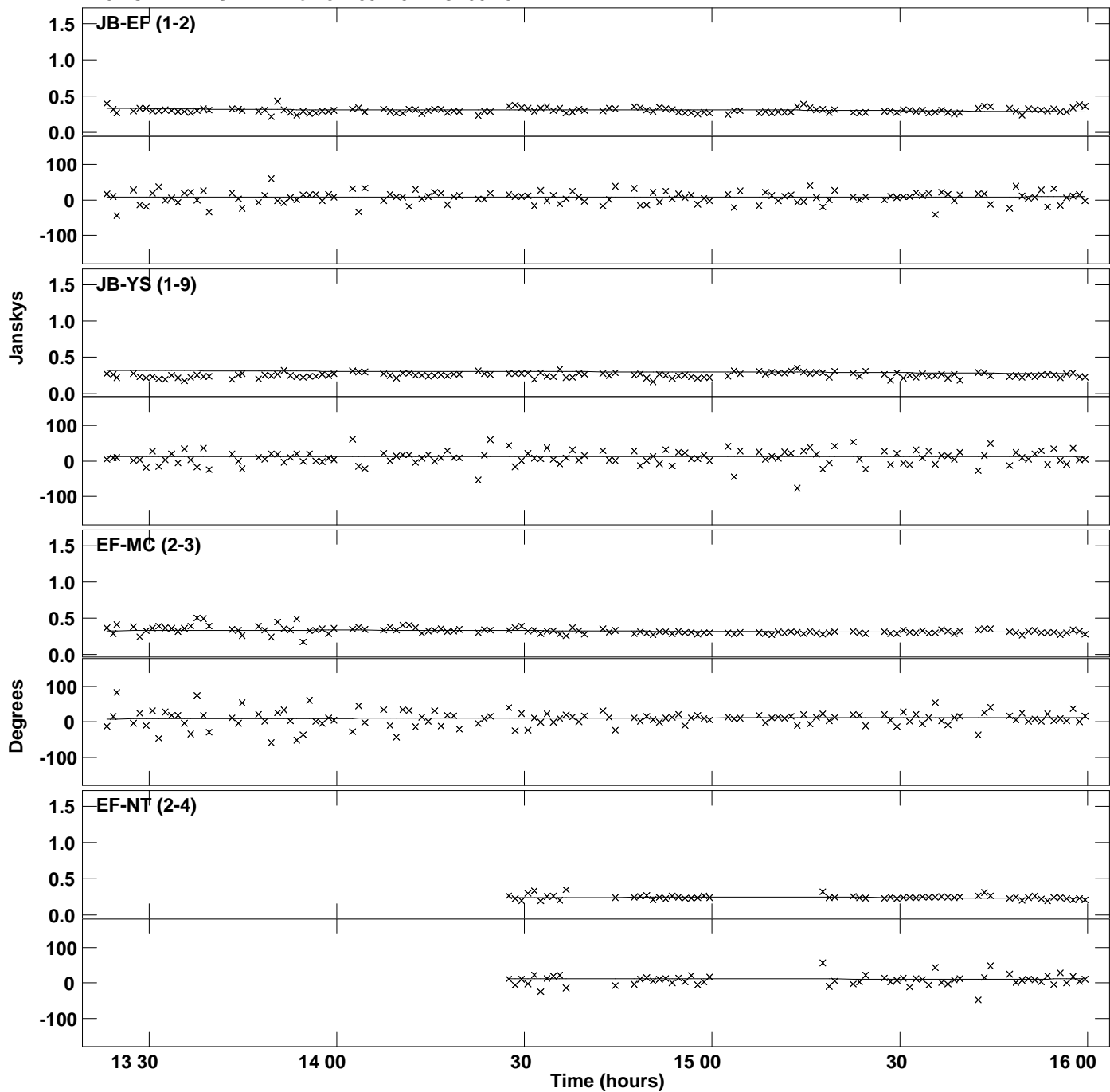

Plot file version 74 created 07-OCT-2019 17:13:00
Amplitude andPhase vs Time for J1159+2914.MULTI.1 Vect aver. CL # 3
IF 3 CHAN 1 STK RR of J1159+2914.ICL001.3

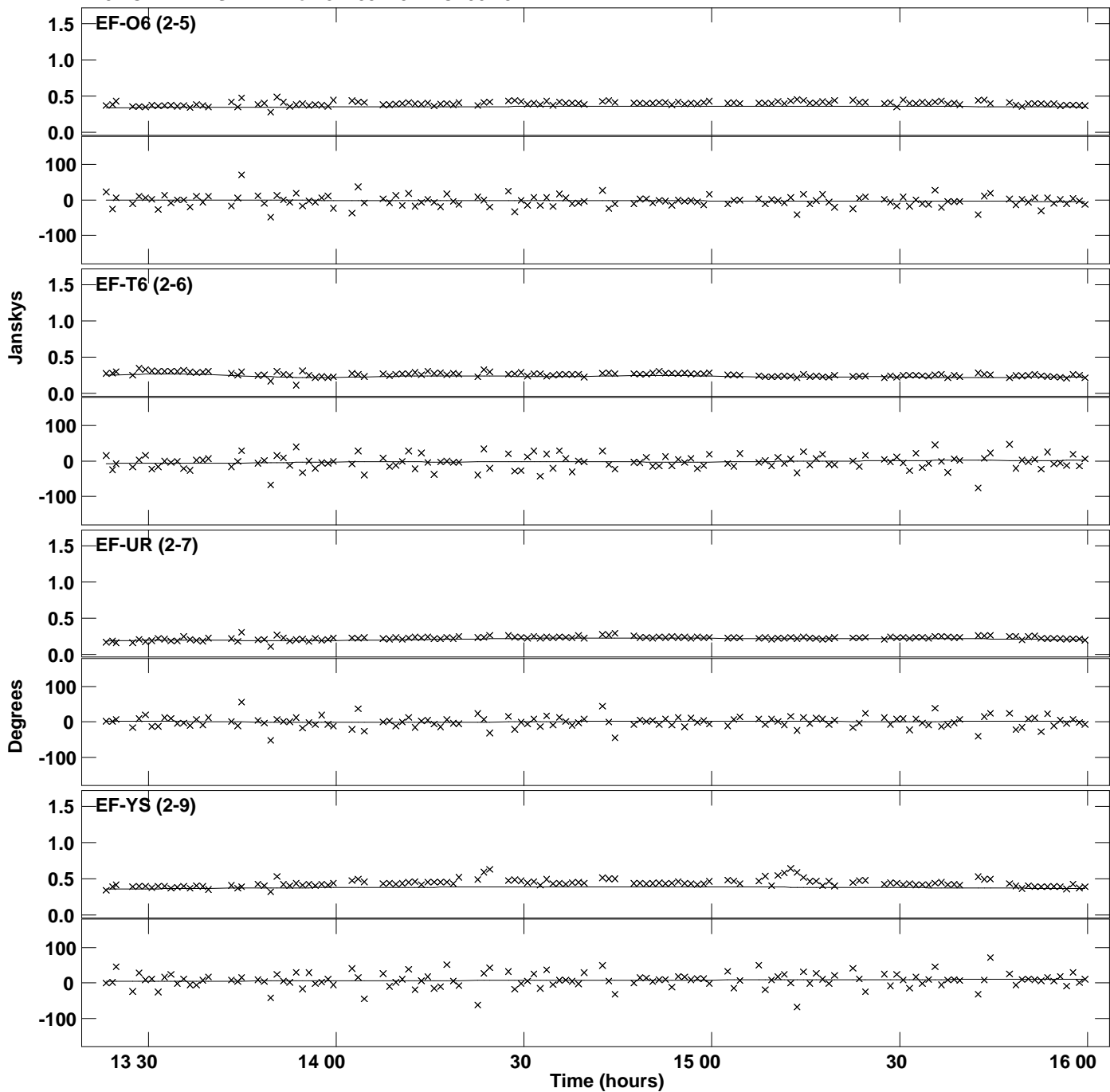

Plot file version 75 created 07-OCT-2019 17:13:00
Amplitude and Phase vs Time for J1159+2914.MULTI.1 Vect aver. CL # 3
IF 3 CHAN 1 STK RR of J1159+2914.ICL001.3

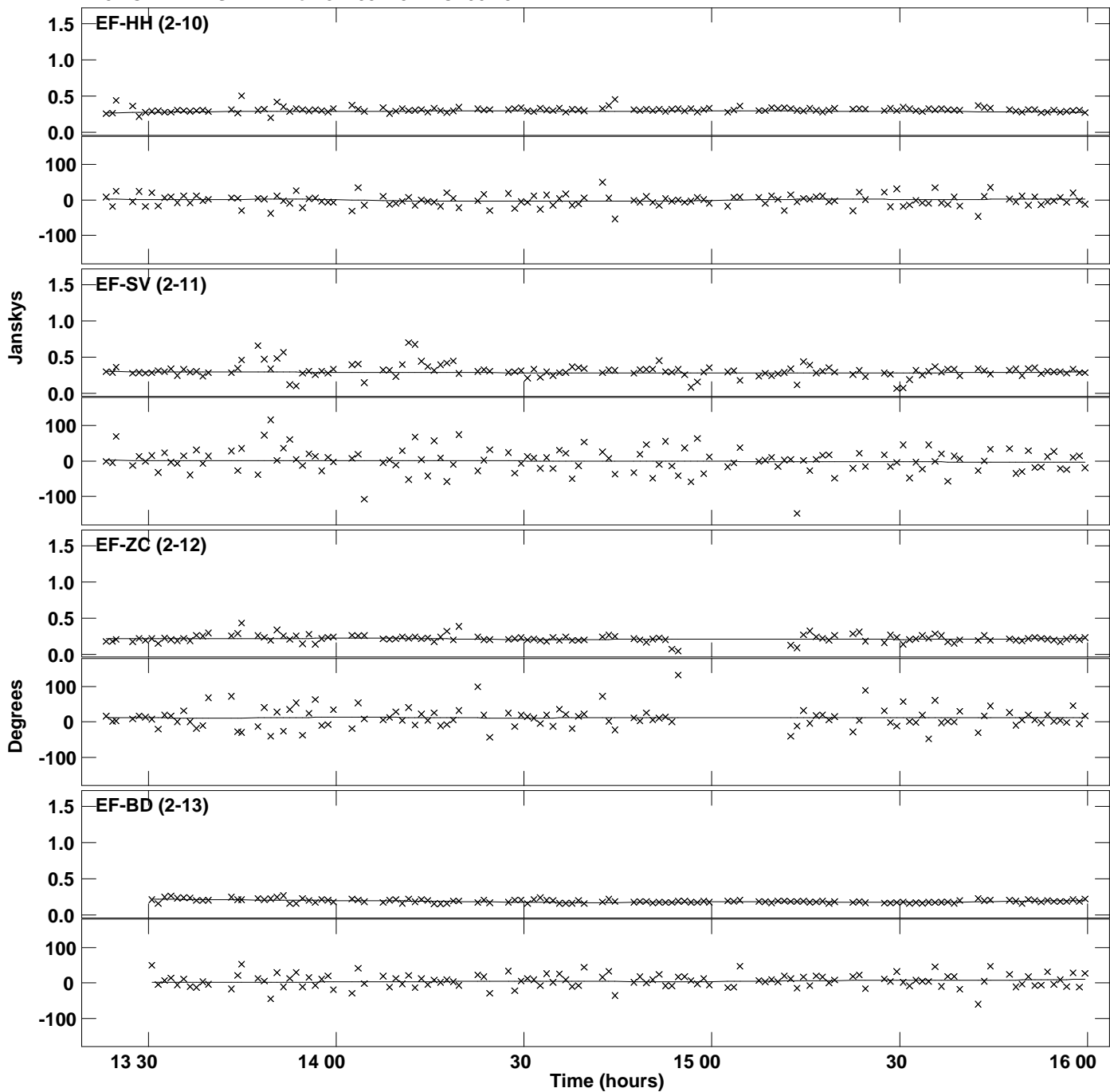

Plot file version 76 created 07-OCT-2019 17:13:00
Amplitude and Phase vs Time for J1159+2914.MULTI.1 Vect aver. CL # 3
IF 3 CHAN 1 STK RR of J1159+2914.ICL001.3

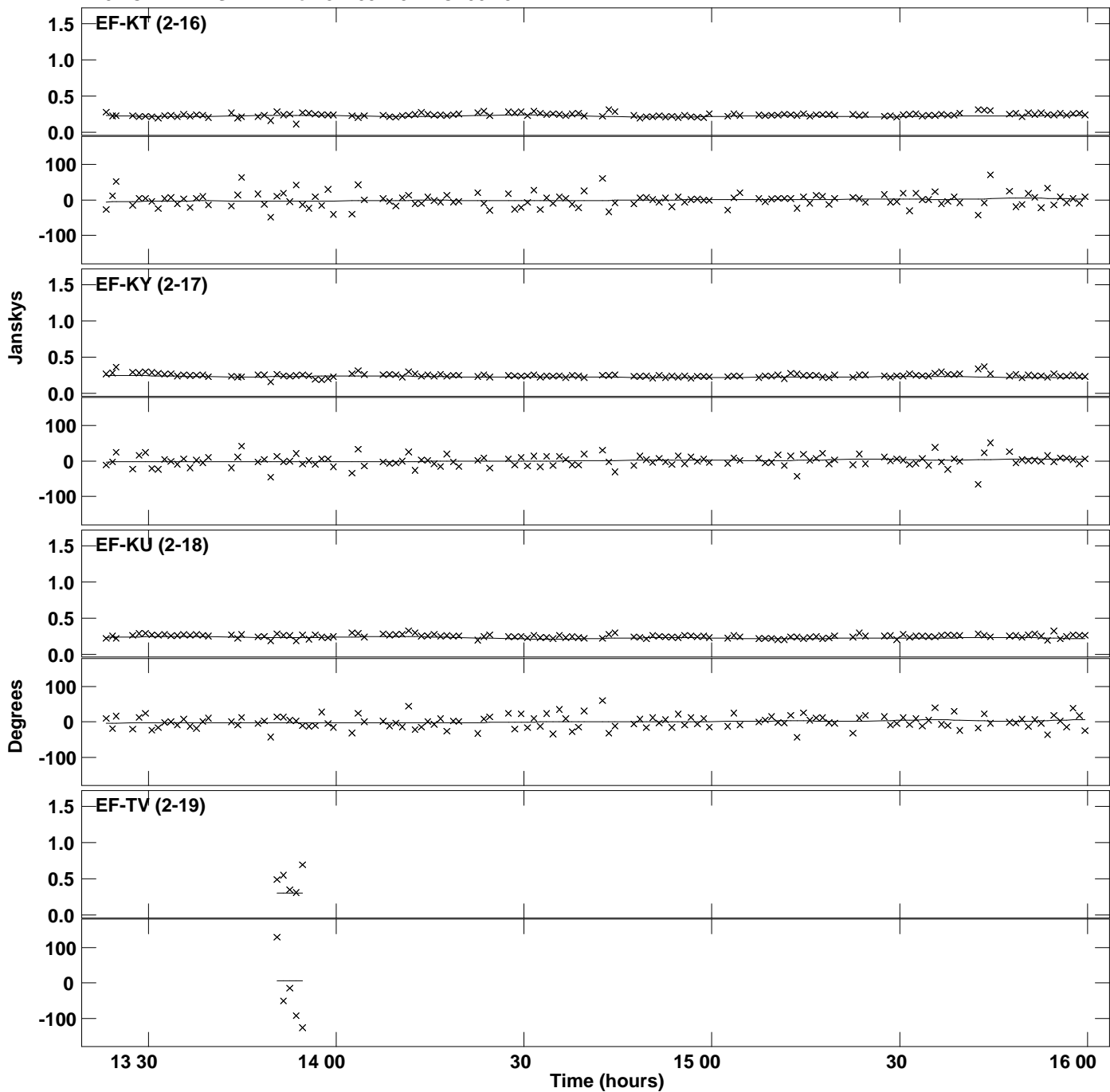

Plot file version 77 created 07-OCT-2019 17:13:00
Amplitude andPhase vs Time for J1159+2914.MULTI.1 Vect aver. CL # 3
IF 3 CHAN 1 STK RR of J1159+2914.ICL001.3

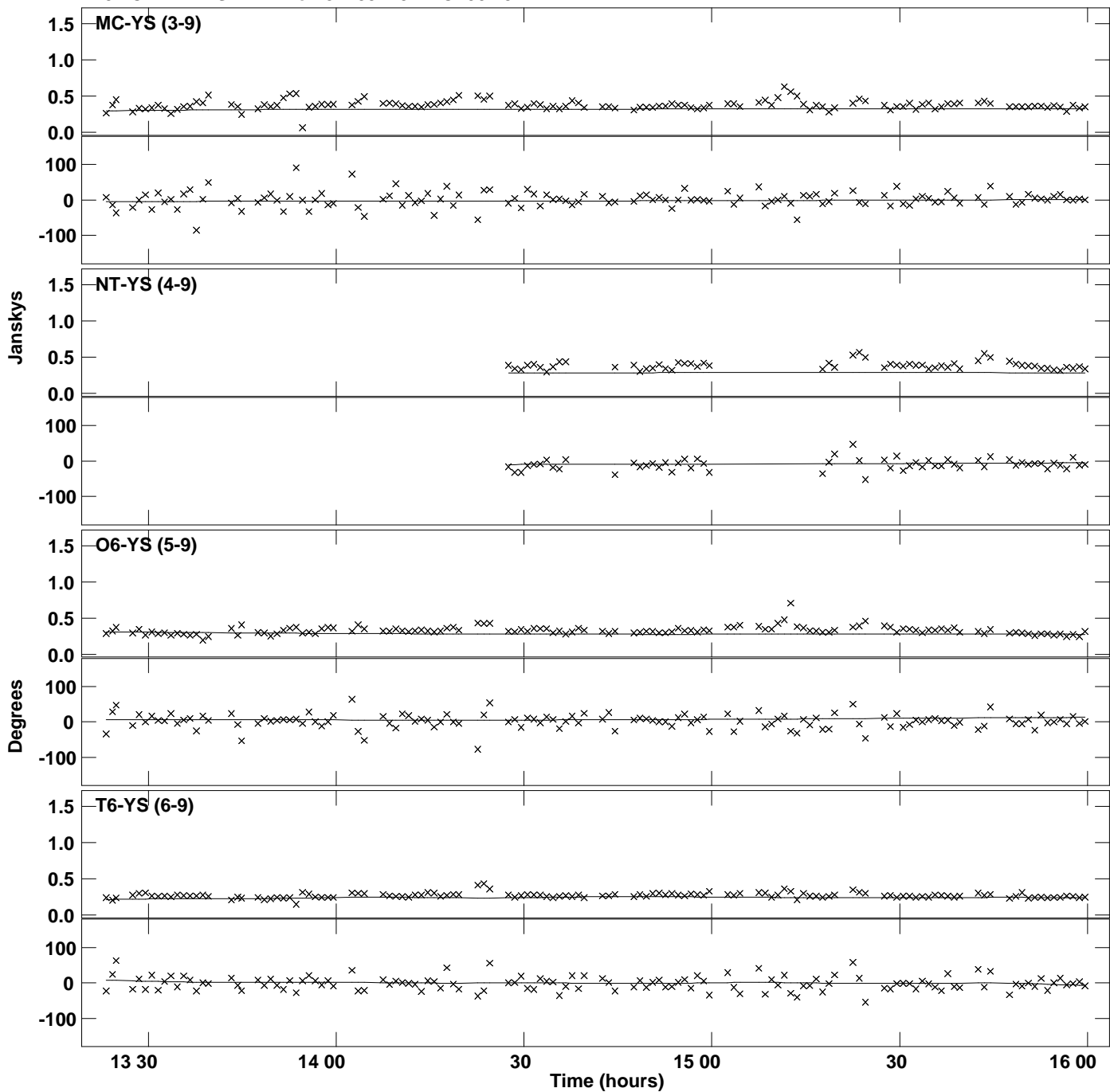

Plot file version 78 created 07-OCT-2019 17:13:00
Amplitude and Phase vs Time for J1159+2914.MULTI.1 Vect aver. CL # 3
IF 3 CHAN 1 STK RR of J1159+2914.ICL001.3

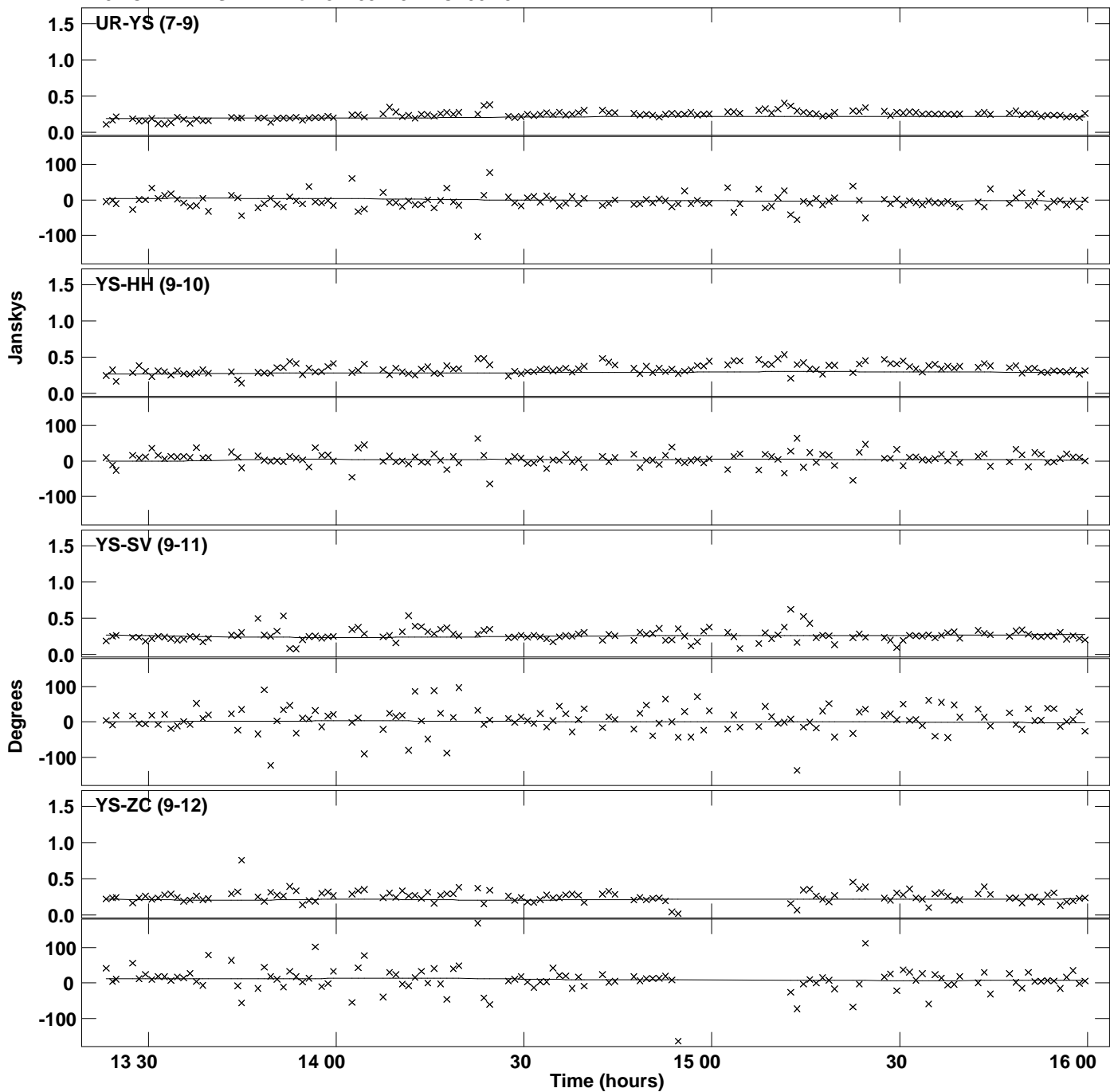

Plot file version 79 created 07-OCT-2019 17:13:01
Amplitude and Phase vs Time for J1159+2914.MULTI.1 Vect aver. CL # 3
IF 3 CHAN 1 STK RR of J1159+2914.ICL001.3

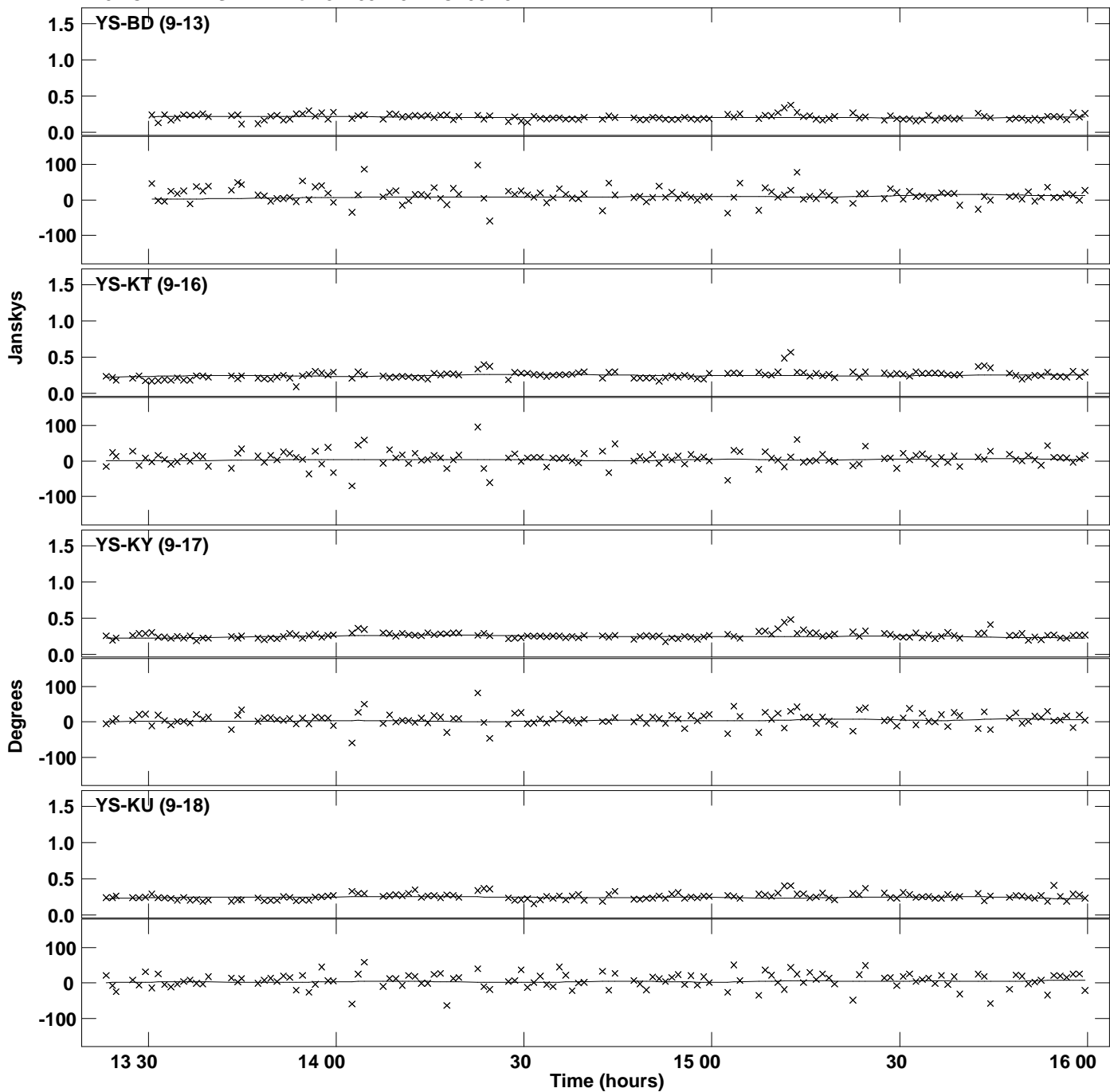

PLot file version 80 created 07-OCT-2019 17:13:01
Amplitude and Phase vs Time for J1159+2914.MULTI.1 Vect aver. CL # 3
IF 3 CHAN 1 STK RR of J1159+2914.ICL001.3

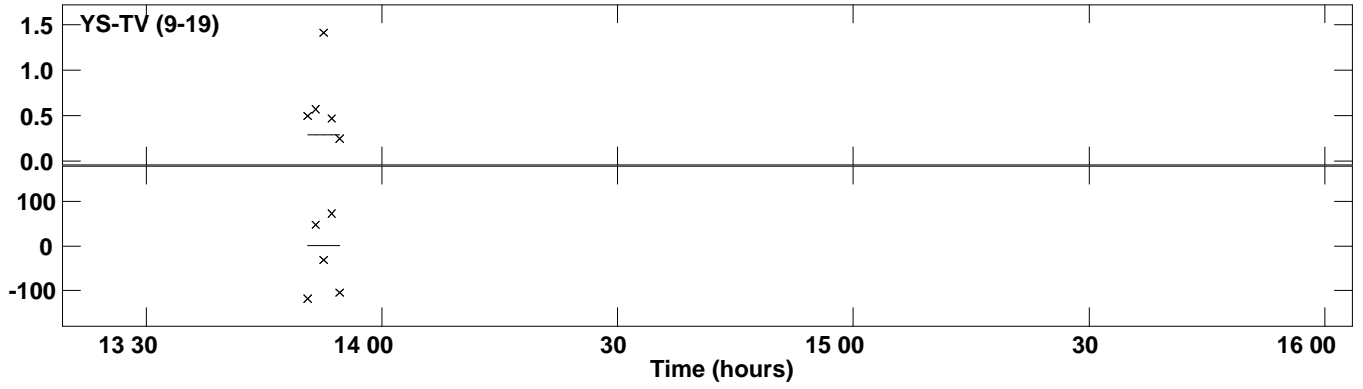

PLot file version 81 created 07-OCT-2019 17:13:04
Amplitude andPhase vs Time for J1159+2914.MULTI.1 Vect aver. CL # 3
IF 4 CHAN 1 STK RR of J1159+2914.ICL001.3

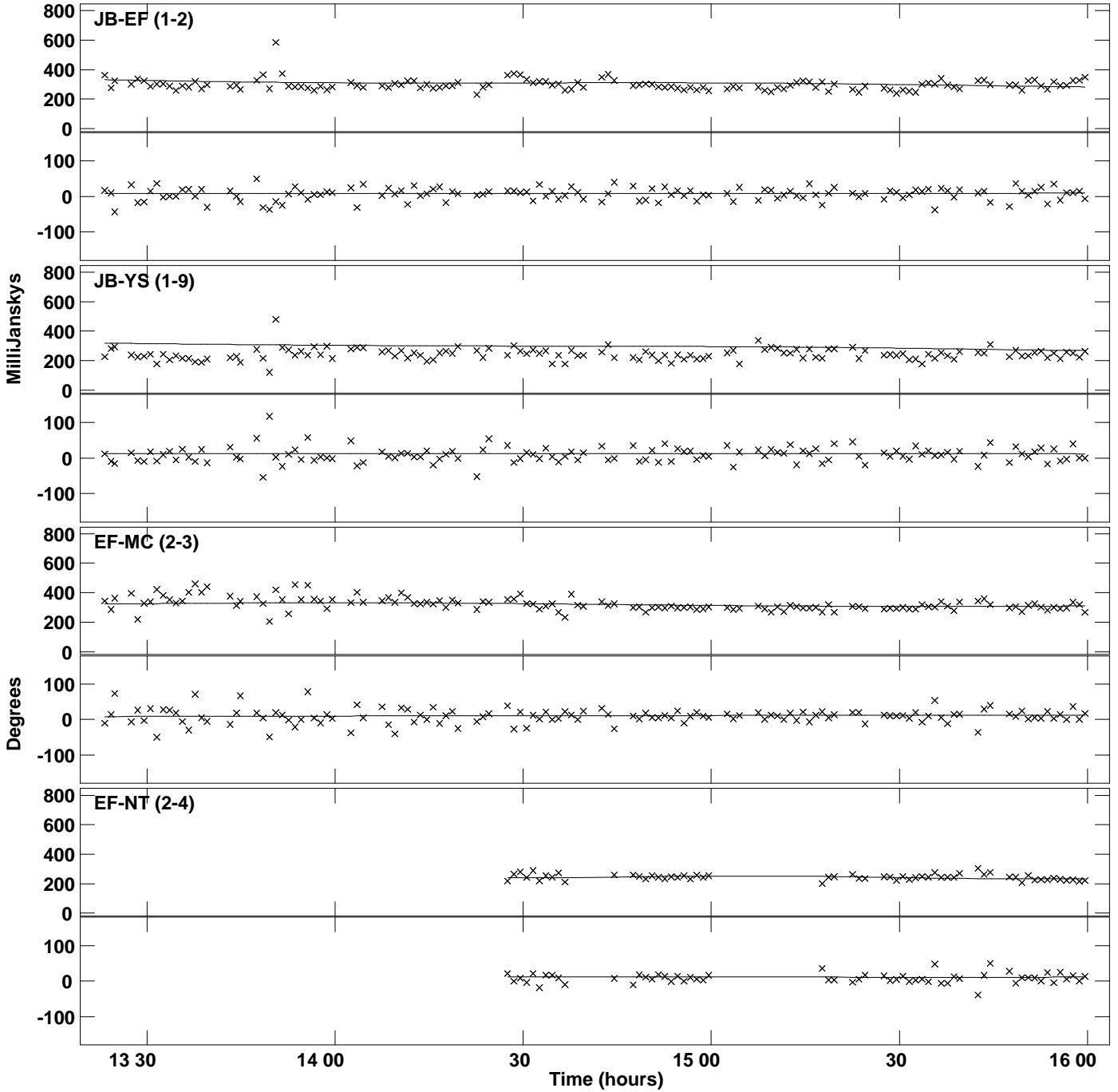

Plot file version 82 created 07-OCT-2019 17:13:04
Amplitude andPhase vs Time for J1159+2914.MULTI.1 Vect aver. CL # 3
IF 4 CHAN 1 STK RR of J1159+2914.ICL001.3

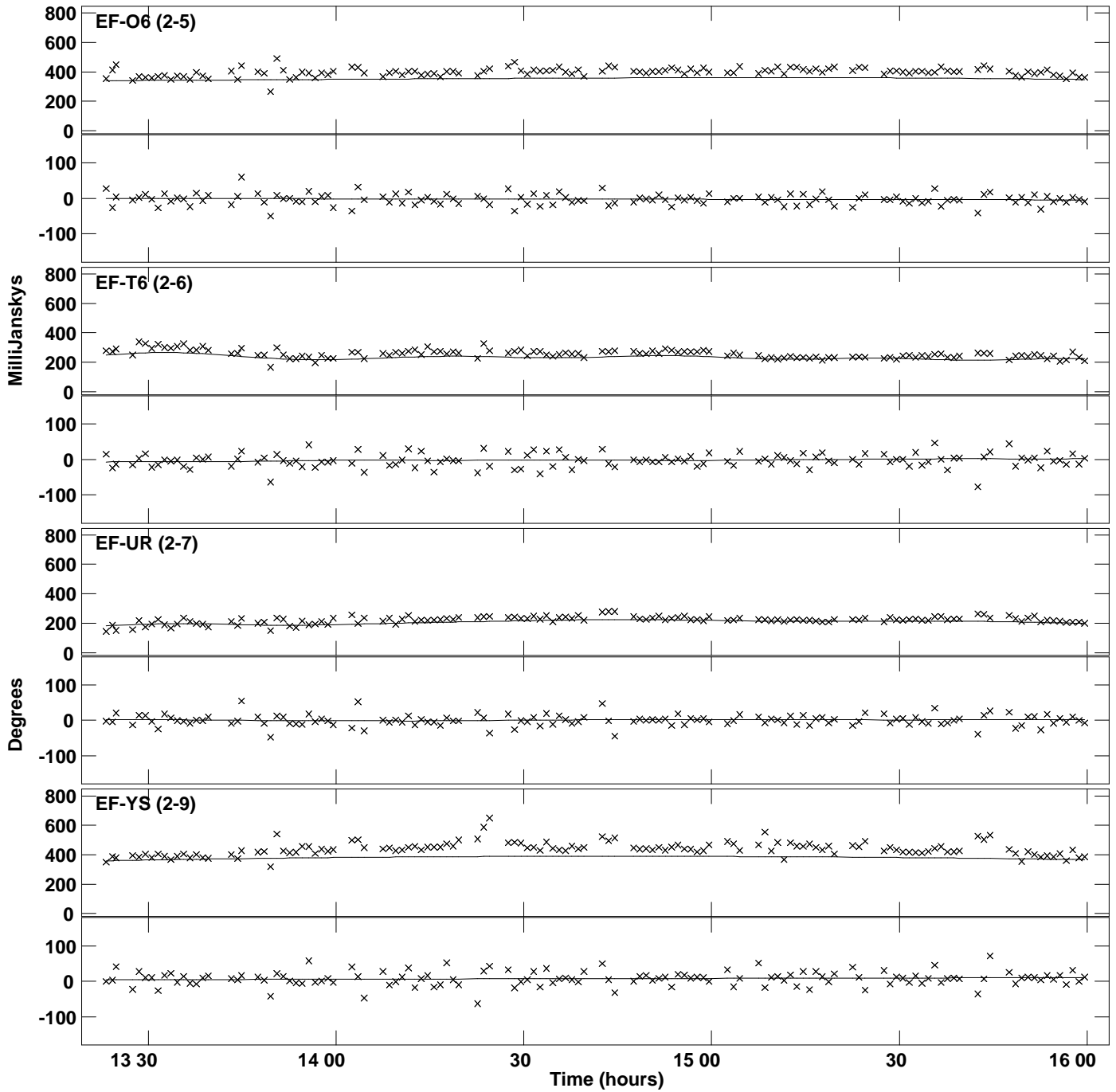

Plot file version 83 created 07-OCT-2019 17:13:04
Amplitude andPhase vs Time for J1159+2914.MULTI.1 Vect aver. CL # 3
IF 4 CHAN 1 STK RR of J1159+2914.ICL001.3

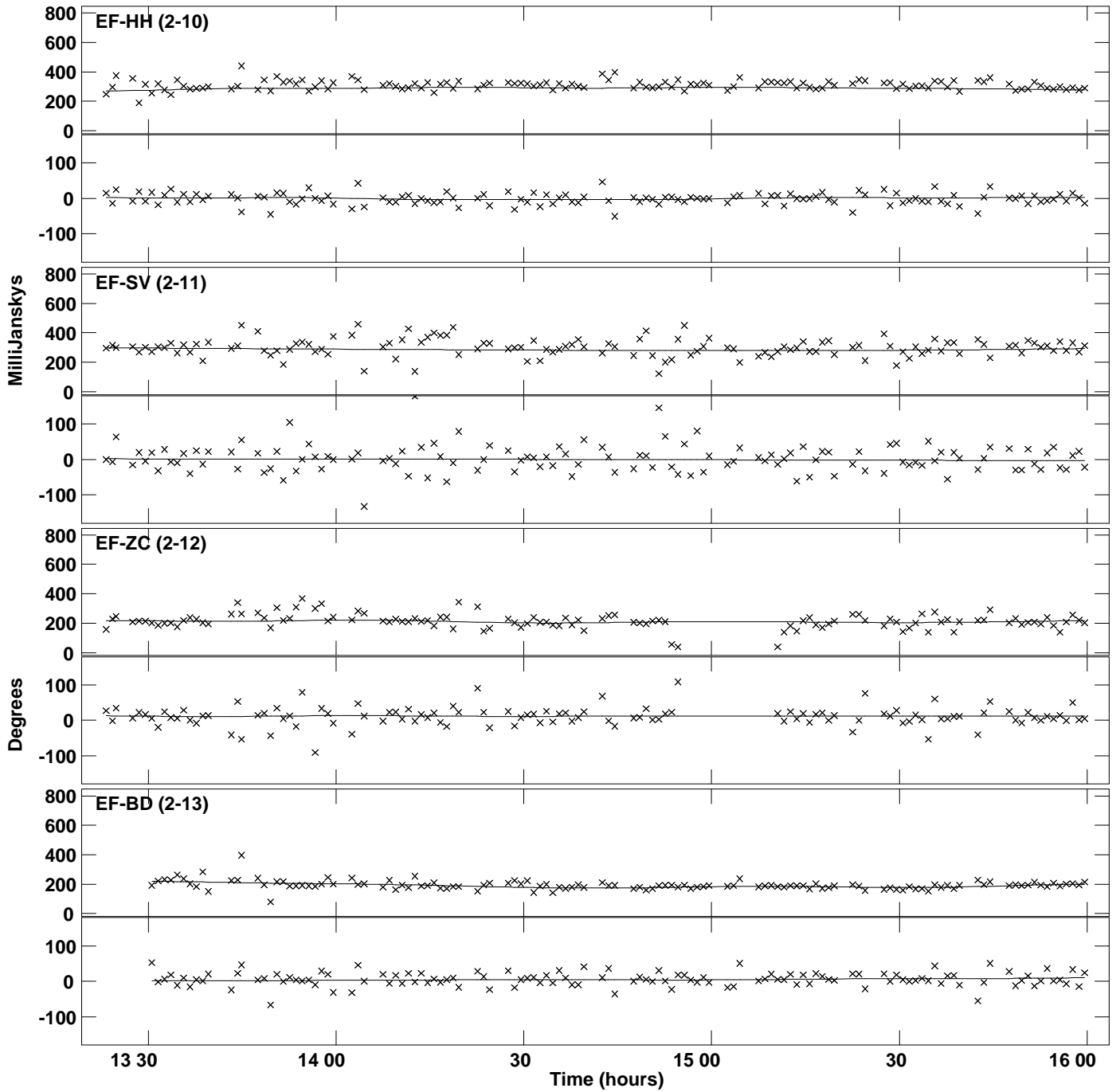

Plot file version 84 created 07-OCT-2019 17:13:04
Amplitude and Phase vs Time for J1159+2914.MULTI.1 Vect aver. CL # 3
IF 4 CHAN 1 STK RR of J1159+2914.ICL001.3

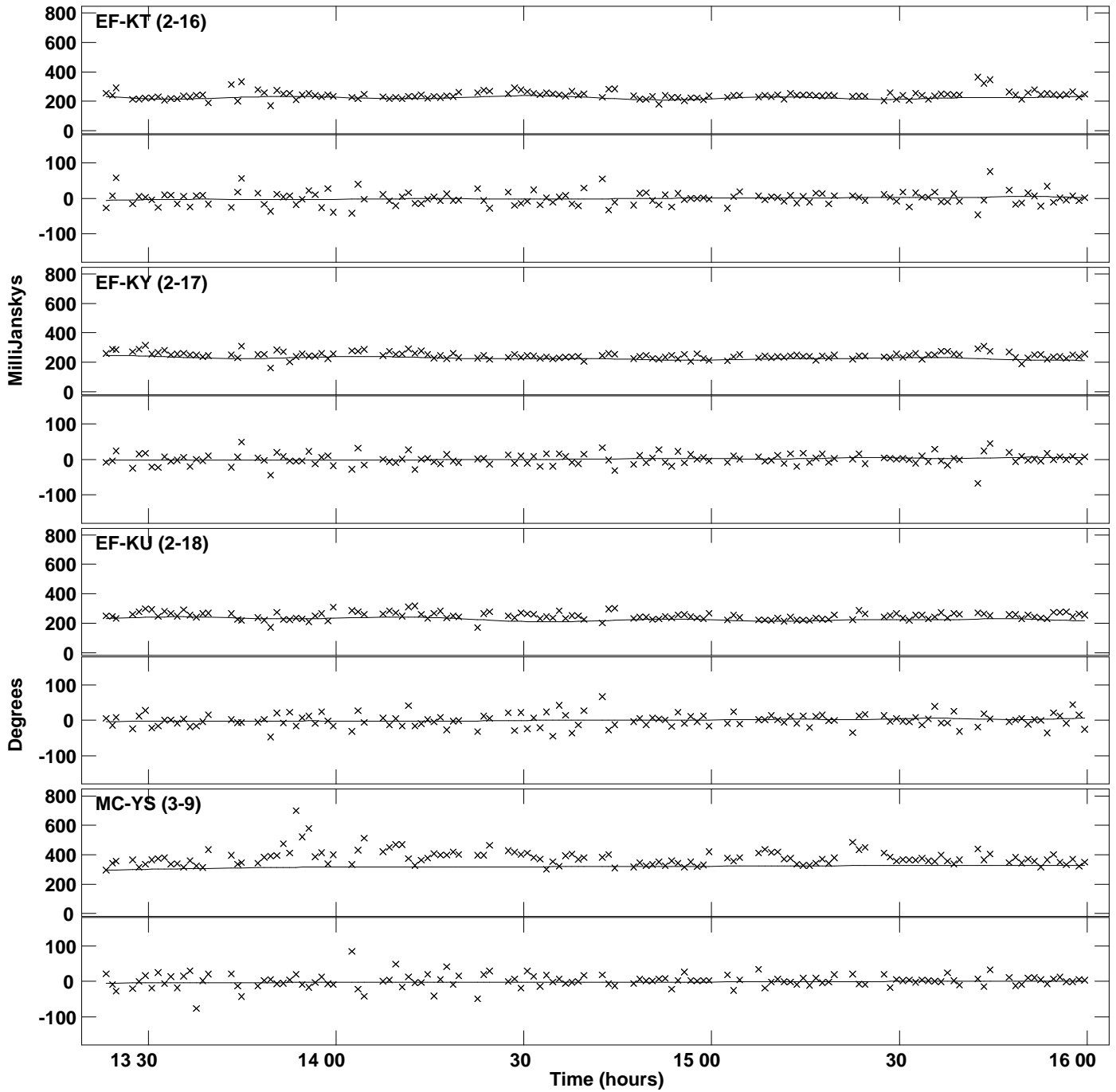

PLot file version 85 created 07-OCT-2019 17:13:04
Amplitude andPhase vs Time for J1159+2914.MULTI.1 Vect aver. CL # 3
IF 4 CHAN 1 STK RR of J1159+2914.ICL001.3

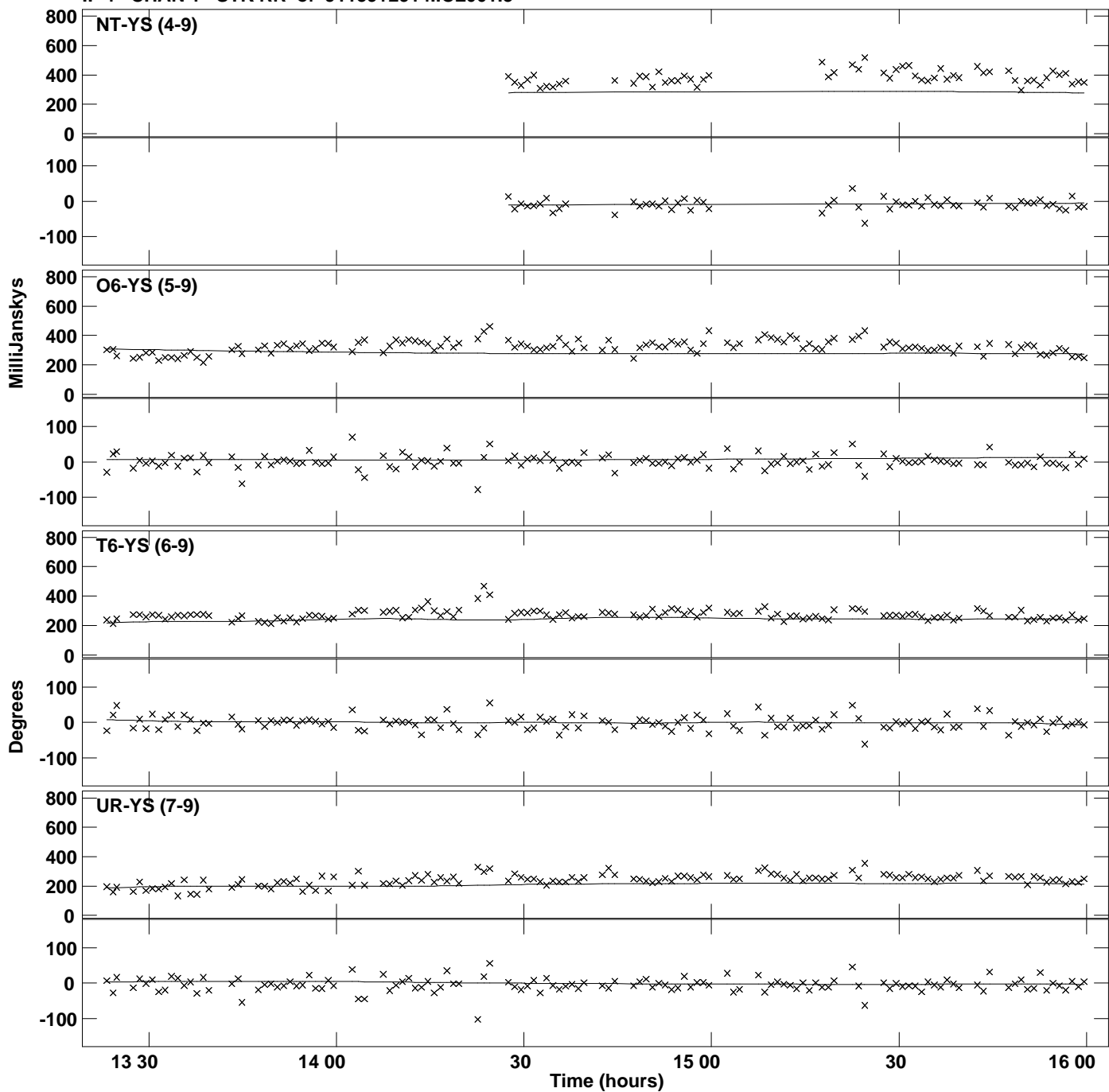

Plot file version 86 created 07-OCT-2019 17:13:04
Amplitude andPhase vs Time for J1159+2914.MULTI.1 Vect aver. CL # 3
IF 4 CHAN 1 STK RR of J1159+2914.ICL001.3

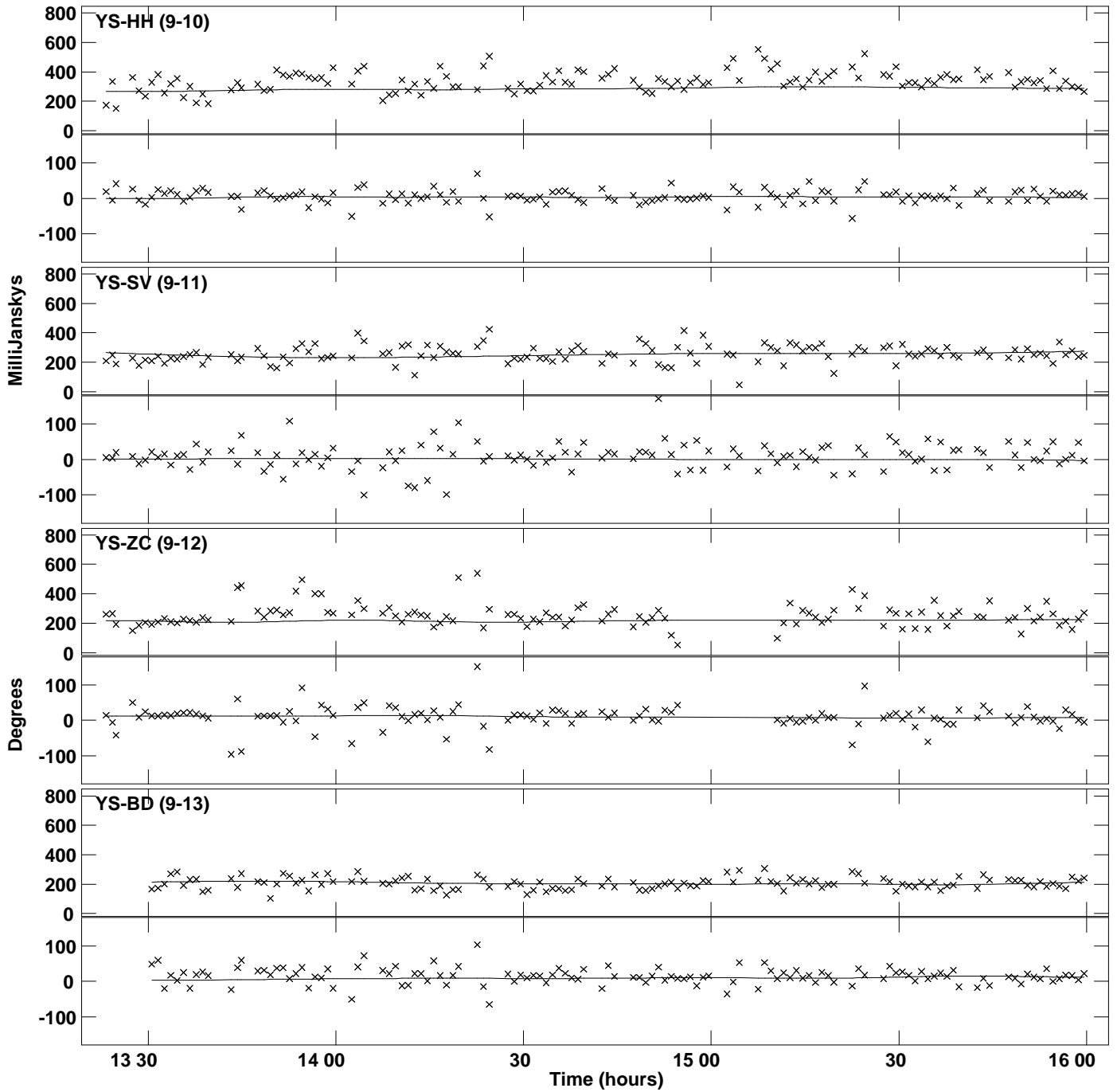

PLot file version 87 created 07-OCT-2019 17:13:04
Amplitude andPhase vs Time for J1159+2914.MULTI.1 Vect aver. CL # 3
IF 4 CHAN 1 STK RR of J1159+2914.ICL001.3

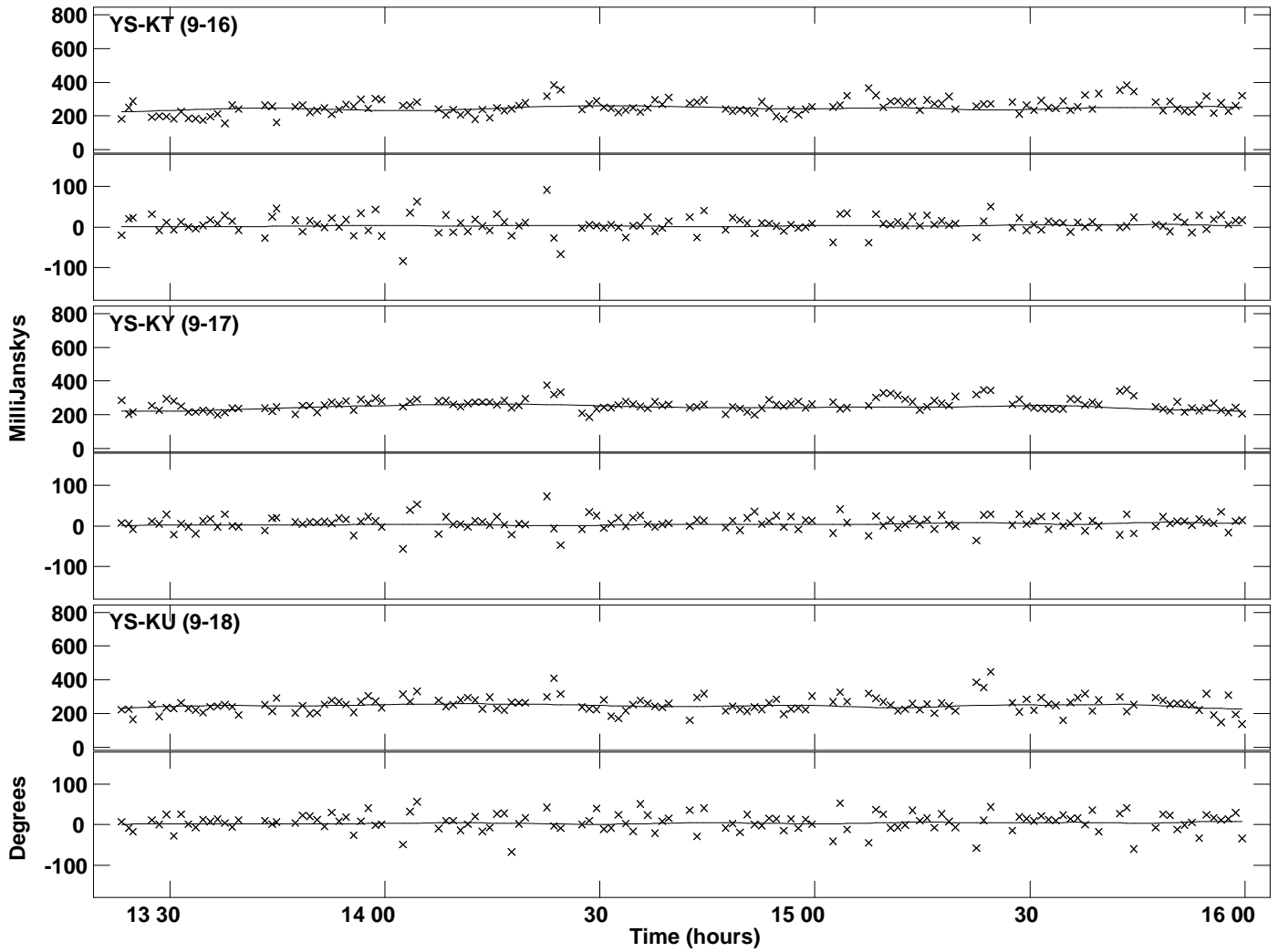

Plot file version 88 created 07-OCT-2019 17:13:07
Amplitude andPhase vs Time for J1159+2914.MULTI.1 Vect aver. CL # 3
IF 5 CHAN 1 STK RR of J1159+2914.ICL001.3

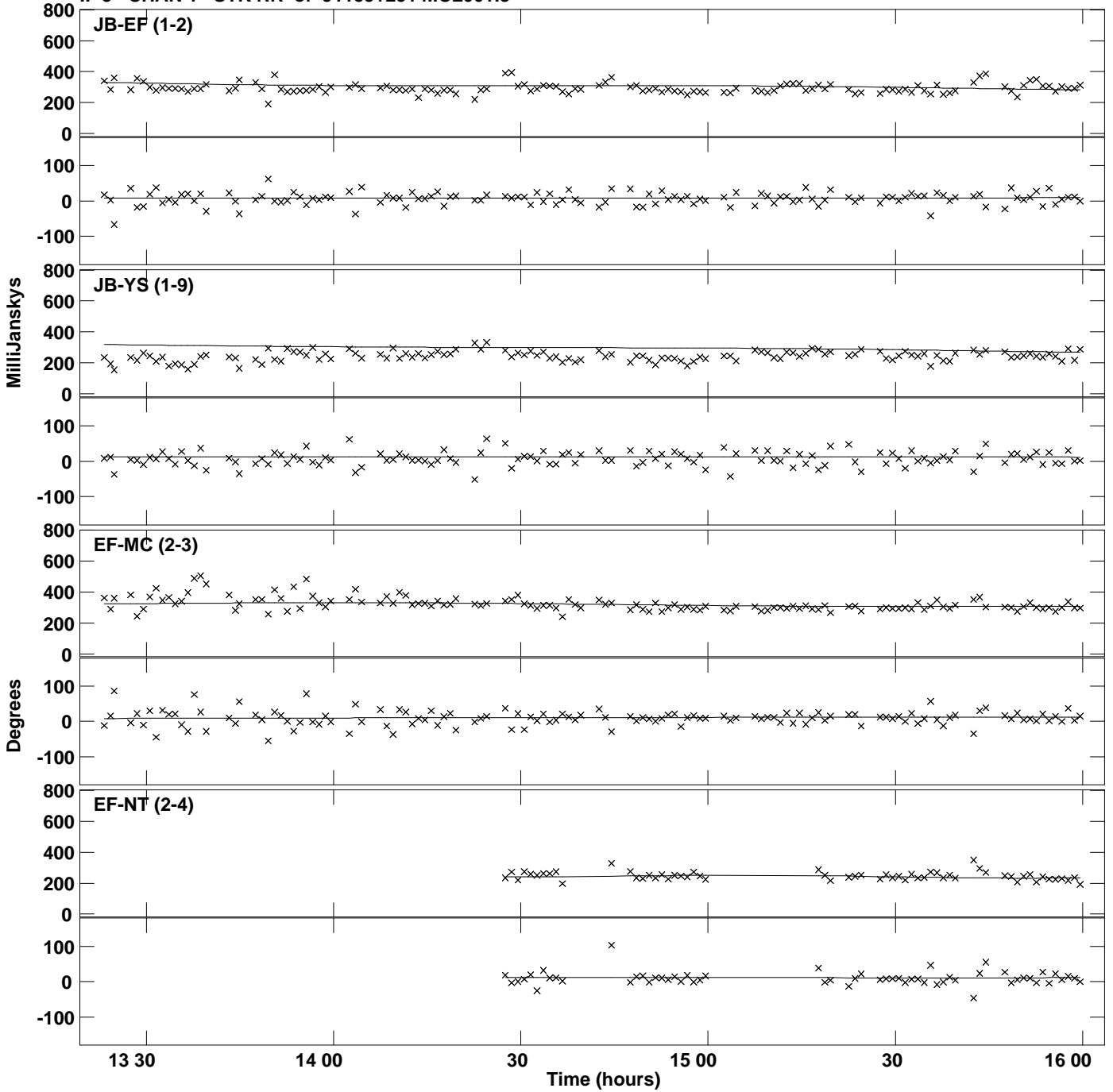

Plot file version 89 created 07-OCT-2019 17:13:07
Amplitude andPhase vs Time for J1159+2914.MULTI.1 Vect aver. CL # 3
IF 5 CHAN 1 STK RR of J1159+2914.ICL001.3

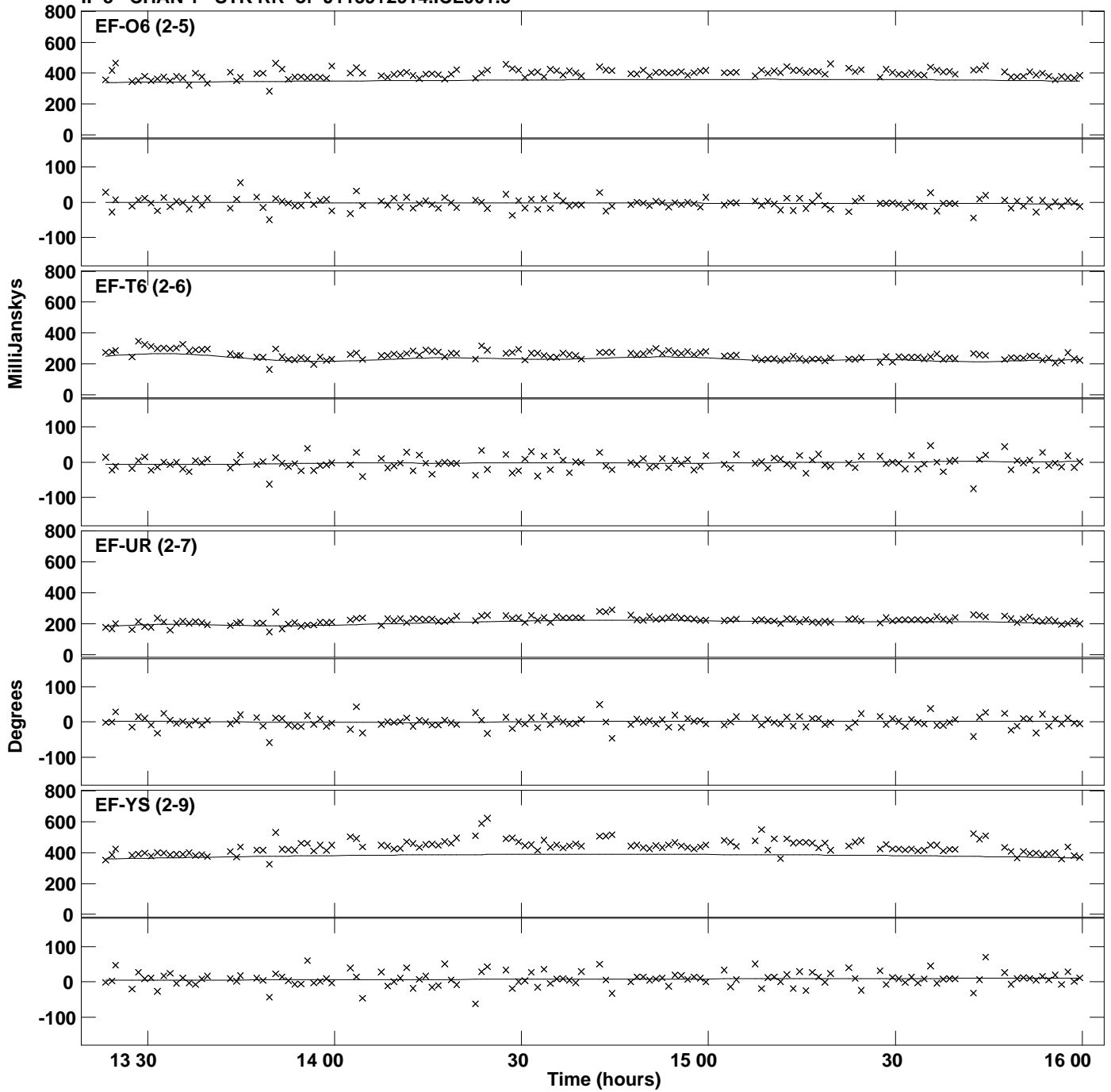

Plot file version 90 created 07-OCT-2019 17:13:07
Amplitude andPhase vs Time for J1159+2914.MULTI.1 Vect aver. CL # 3
IF 5 CHAN 1 STK RR of J1159+2914.ICL001.3

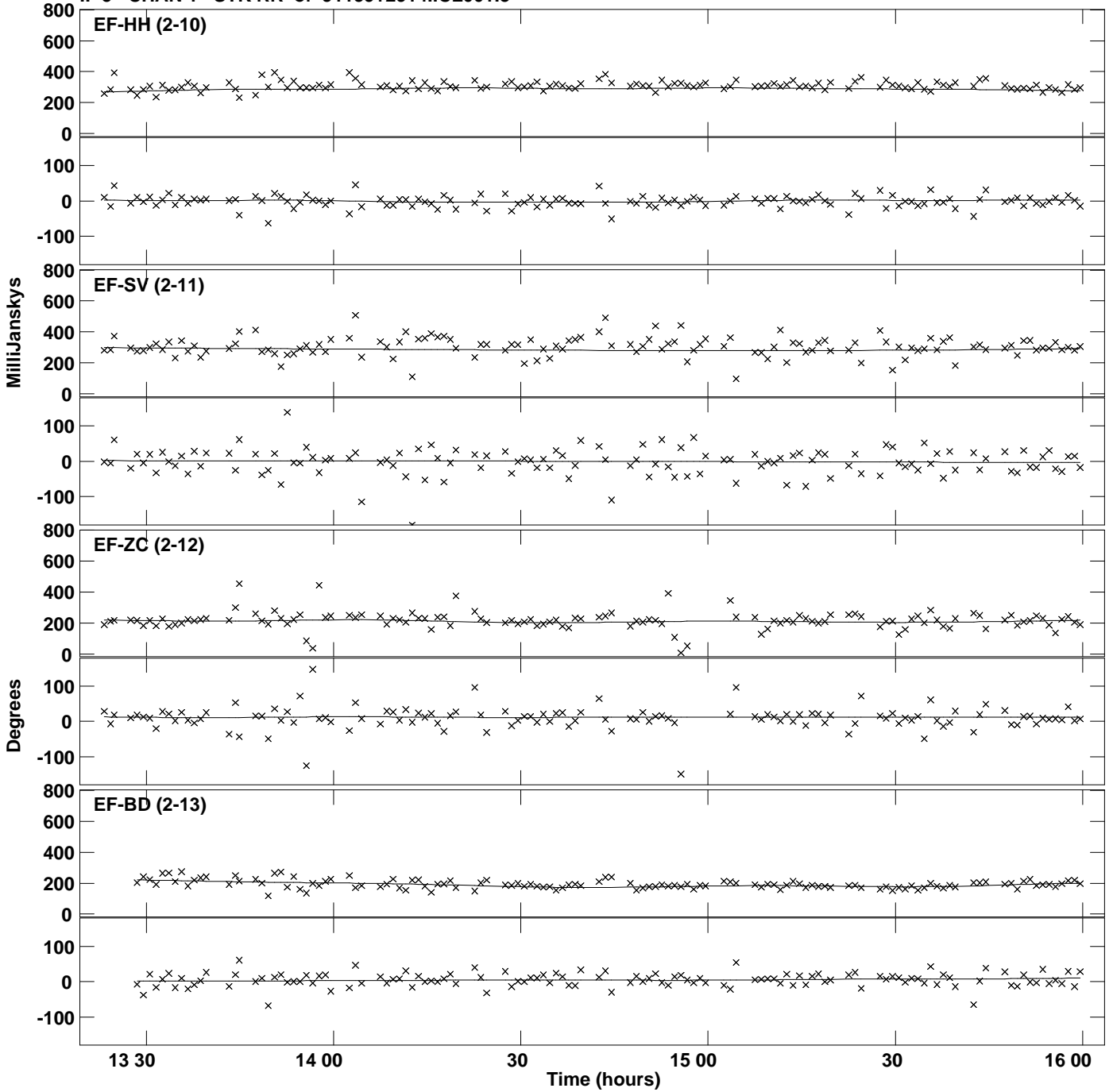

Plot file version 91 created 07-OCT-2019 17:13:07
Amplitude and Phase vs Time for J1159+2914.MULTI.1 Vect aver. CL # 3
IF 5 CHAN 1 STK RR of J1159+2914.ICL001.3

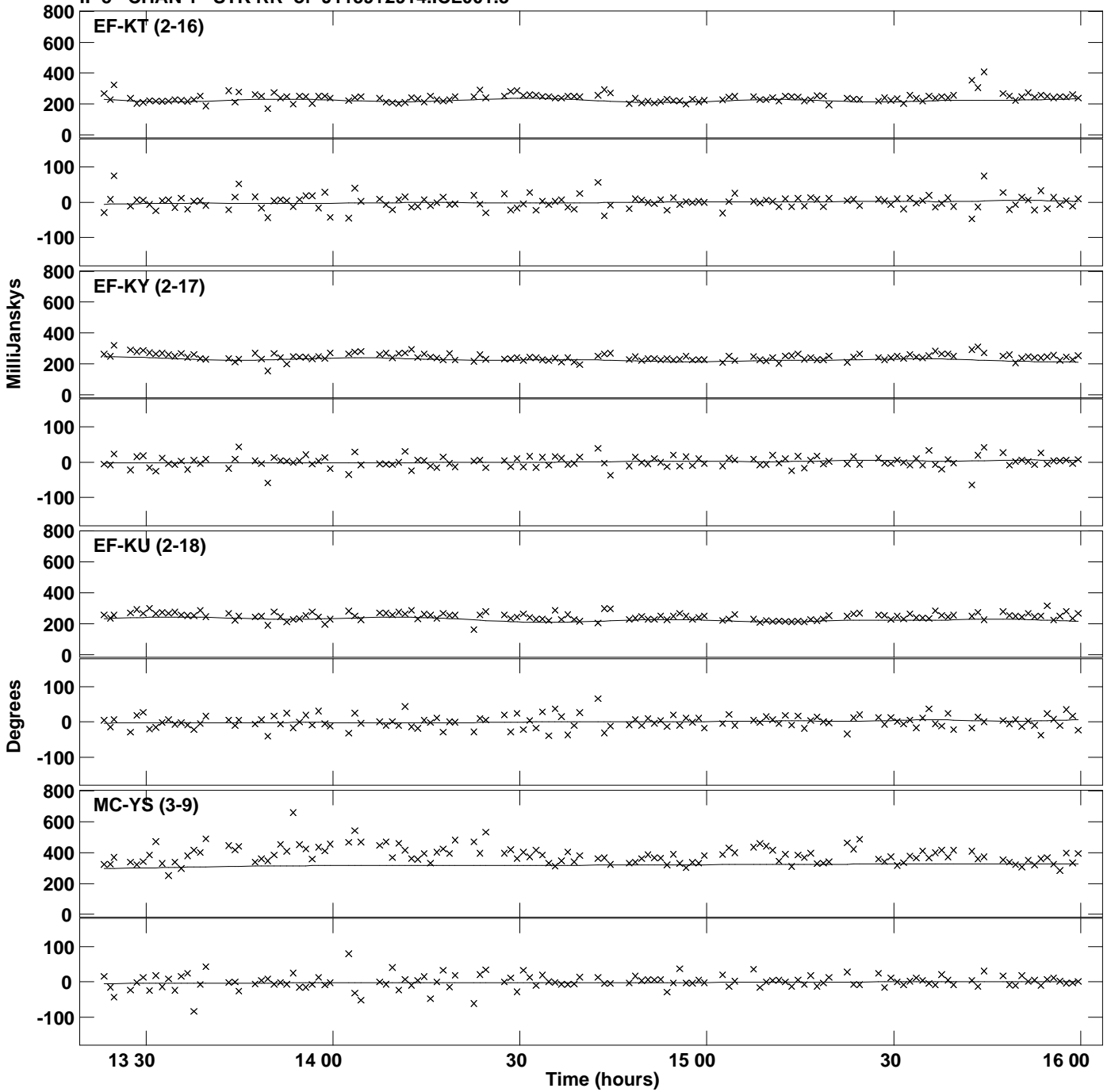

Plot file version 92 created 07-OCT-2019 17:13:07
Amplitude and Phase vs Time for J1159+2914.MULTI.1 Vect aver. CL # 3
IF 5 CHAN 1 STK RR of J1159+2914.ICL001.3

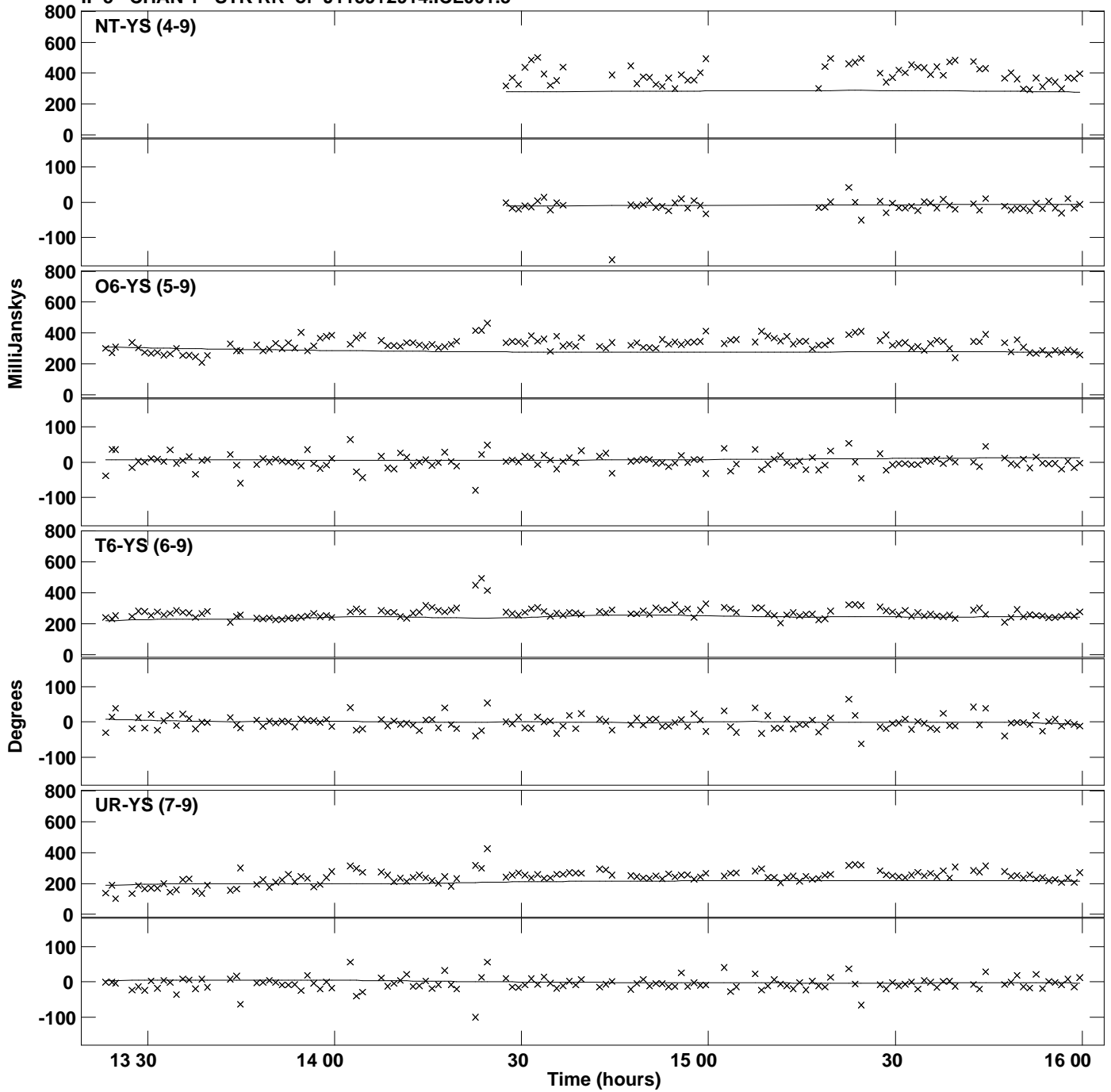

Plot file version 93 created 07-OCT-2019 17:13:07
Amplitude andPhase vs Time for J1159+2914.MULTI.1 Vect aver. CL # 3
IF 5 CHAN 1 STK RR of J1159+2914.ICL001.3

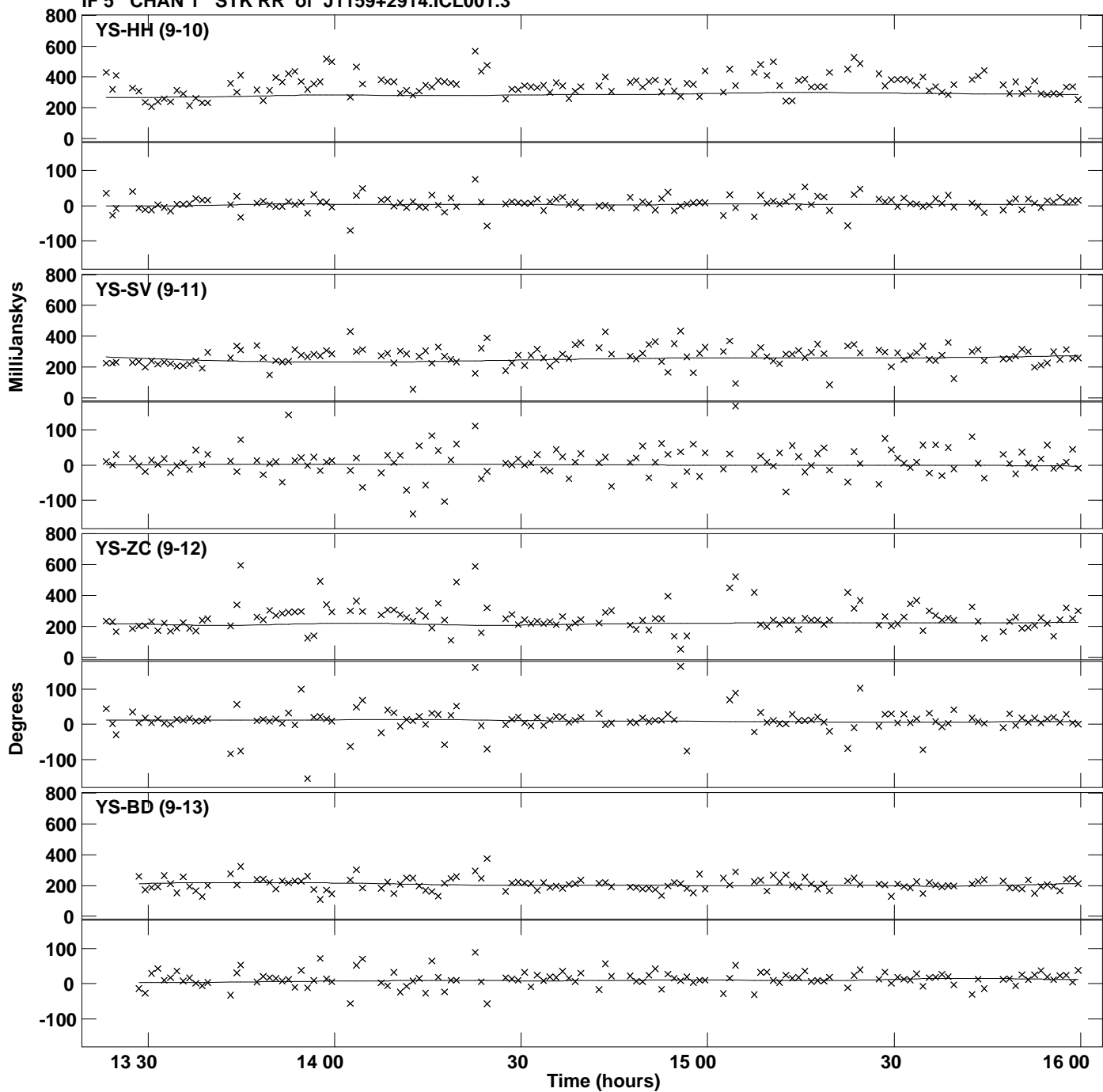

Plot file version 94 created 07-OCT-2019 17:13:07
Amplitude andPhase vs Time for J1159+2914.MULTI.1 Vect aver. CL # 3
IF 5 CHAN 1 STK RR of J1159+2914.ICL001.3

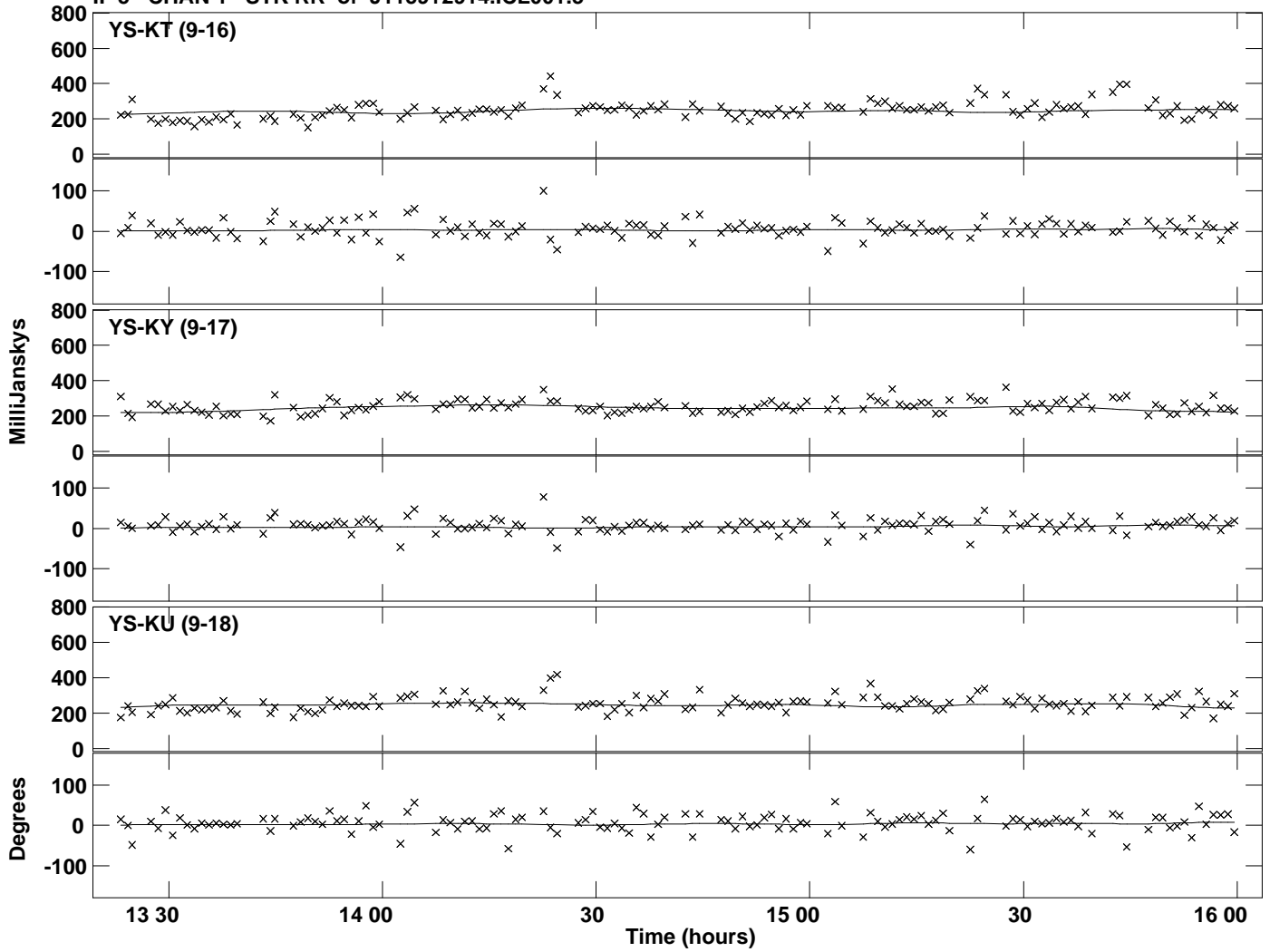

Plot file version 95 created 07-OCT-2019 17:13:10
Amplitude andPhase vs Time for J1159+2914.MULTI.1 Vect aver. CL # 3
IF 6 CHAN 1 STK RR of J1159+2914.ICL001.3

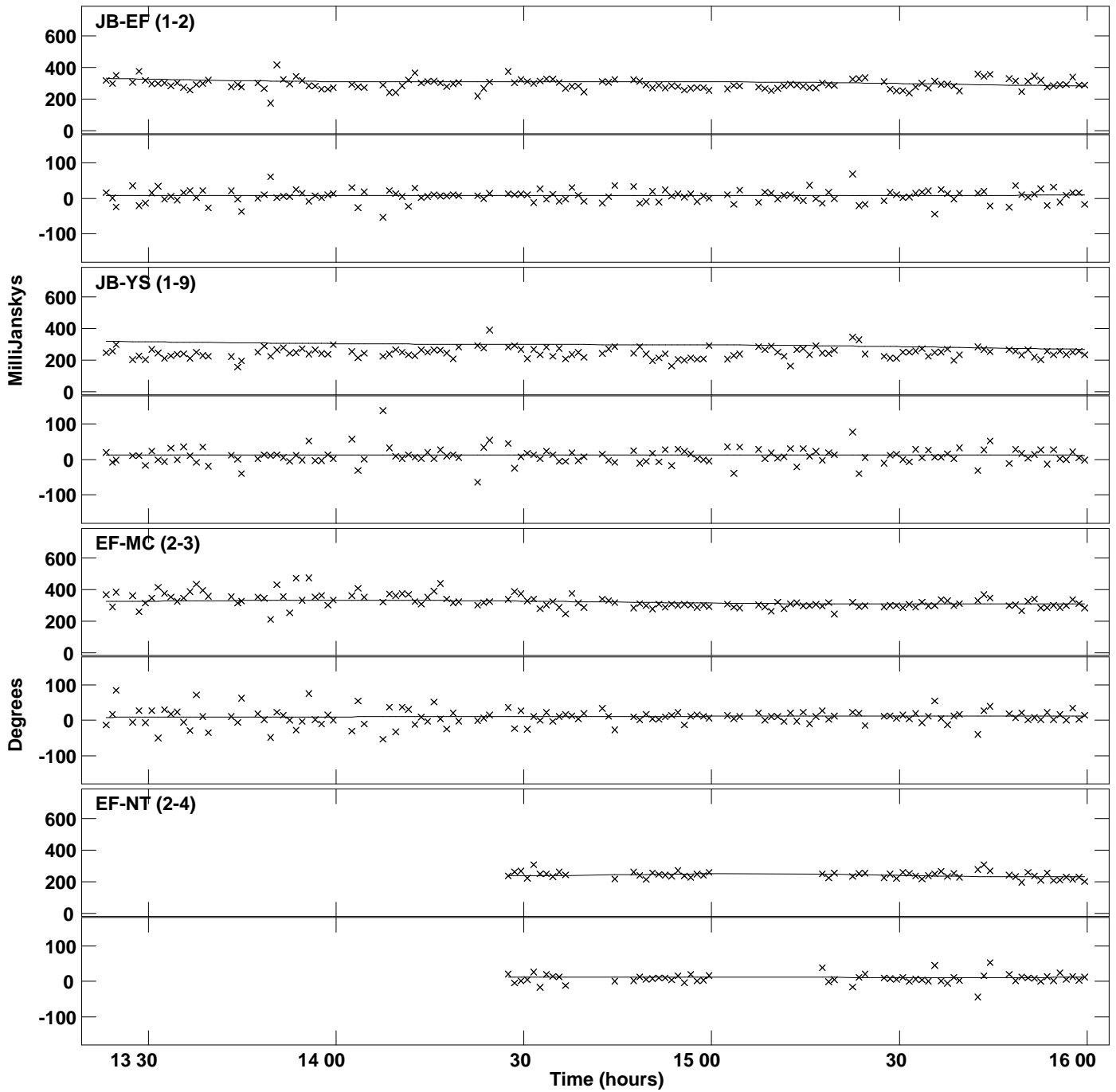

Plot file version 96 created 07-OCT-2019 17:13:10
Amplitude andPhase vs Time for J1159+2914.MULTI.1 Vect aver. CL # 3
IF 6 CHAN 1 STK RR of J1159+2914.ICL001.3

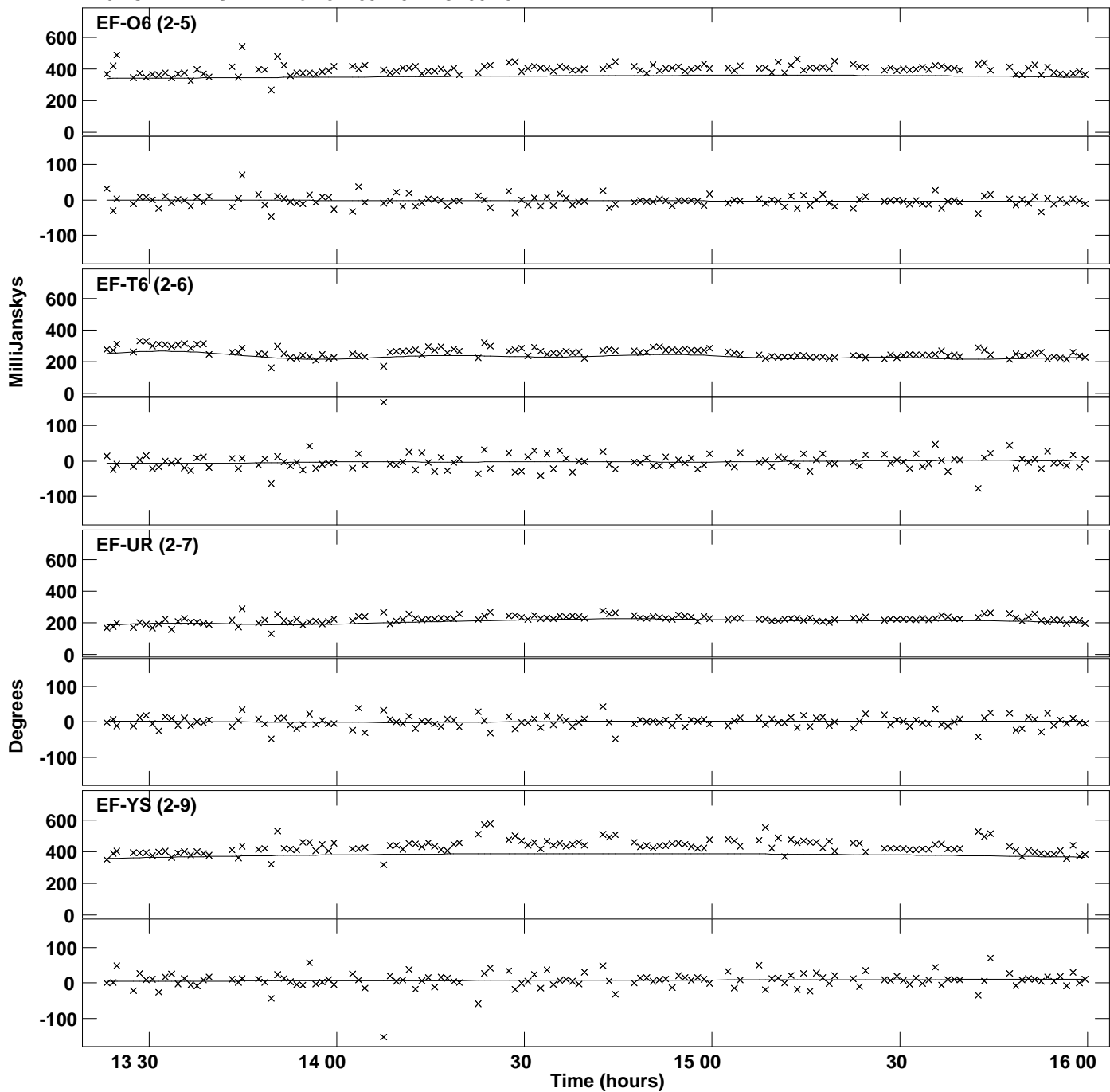

Plot file version 97 created 07-OCT-2019 17:13:10
Amplitude and Phase vs Time for J1159+2914.MULTI.1 Vect aver. CL # 3
IF 6 CHAN 1 STK RR of J1159+2914.ICL001.3

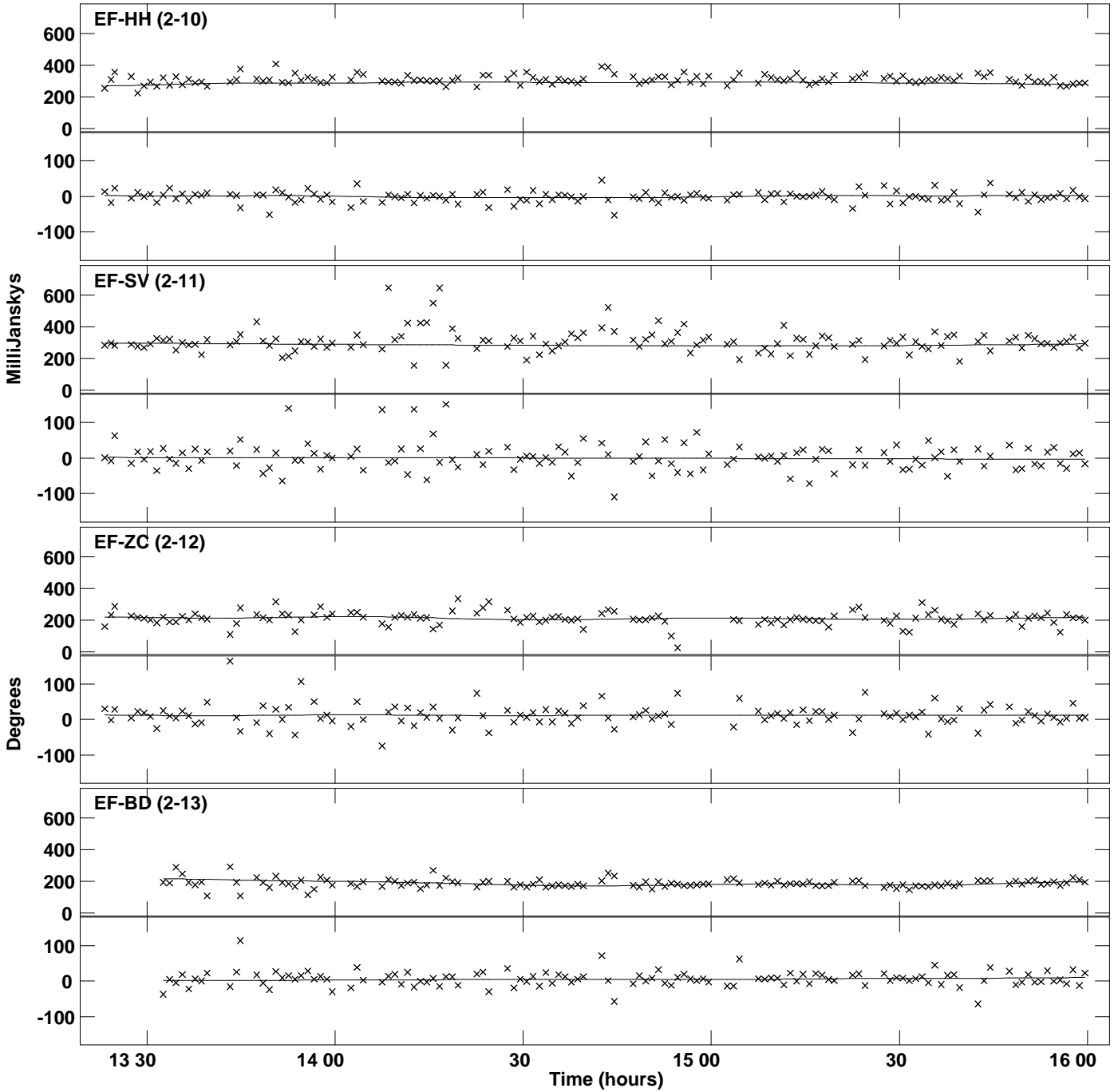

Plot file version 98 created 07-OCT-2019 17:13:10
Amplitude and Phase vs Time for J1159+2914.MULTI.1 Vect aver. CL # 3
IF 6 CHAN 1 STK RR of J1159+2914.ICL001.3

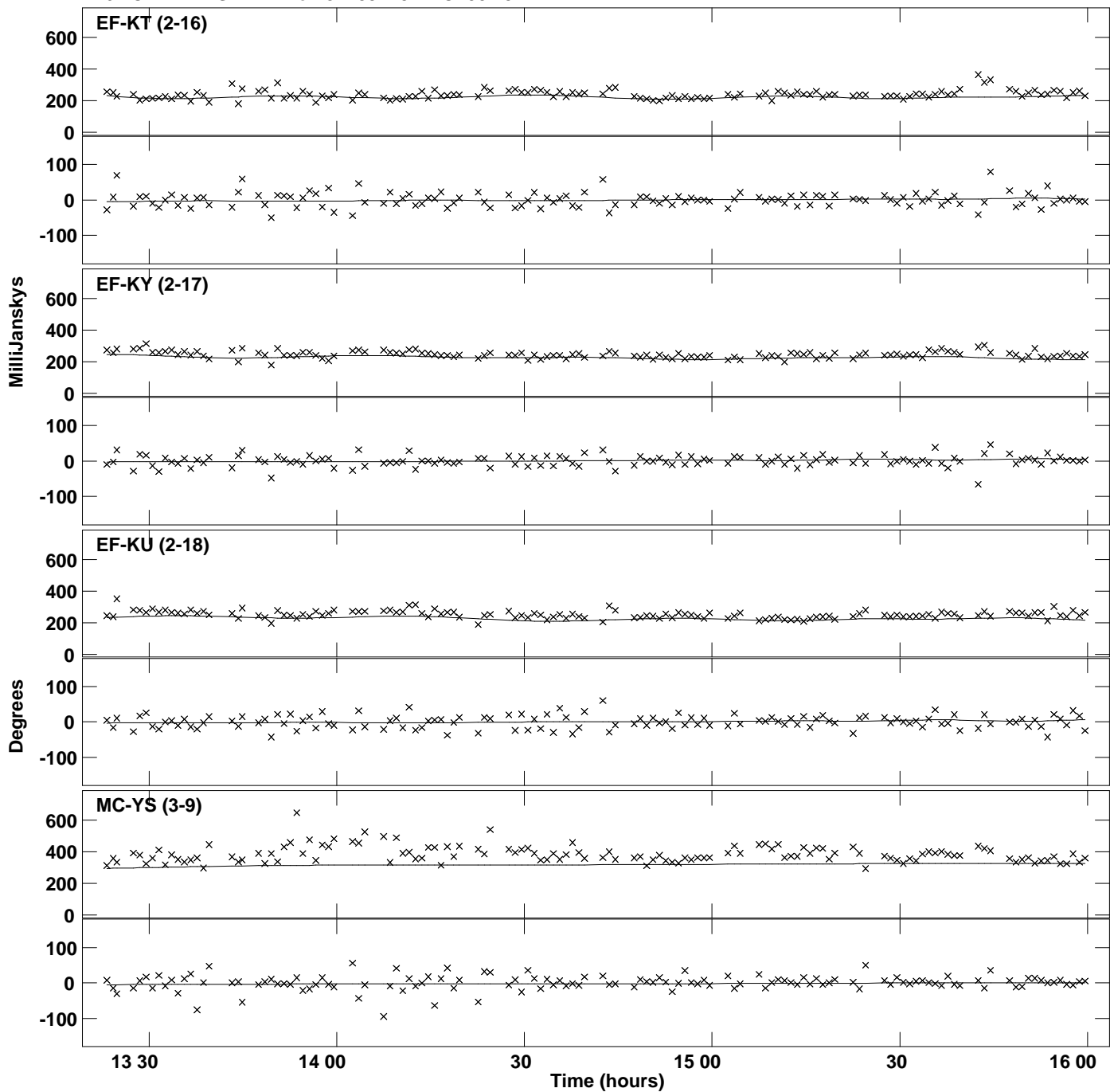

Plot file version 99 created 07-OCT-2019 17:13:10
Amplitude andPhase vs Time for J1159+2914.MULTI.1 Vect aver. CL # 3
IF 6 CHAN 1 STK RR of J1159+2914.ICL001.3

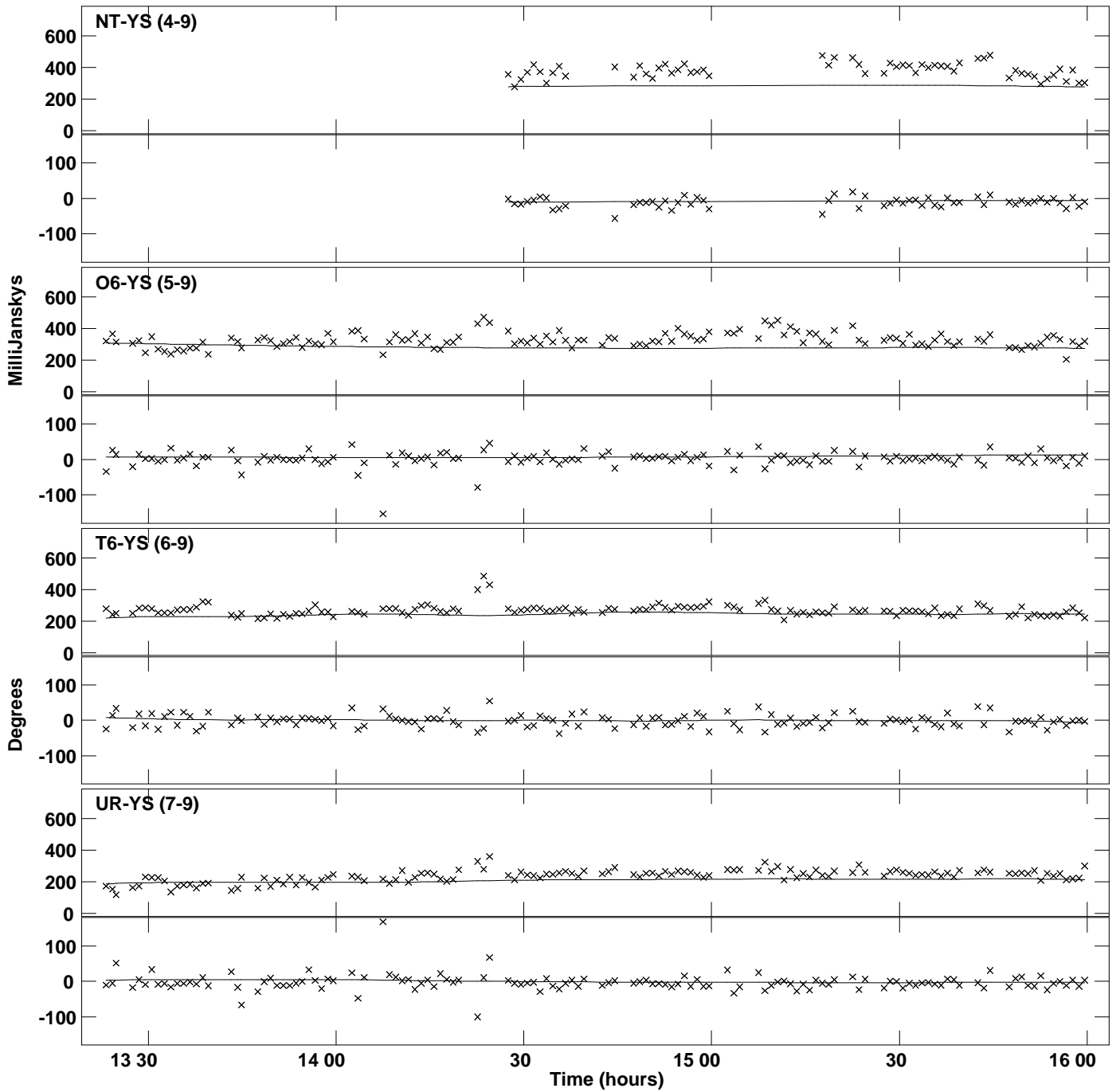

PLot file version 100 created 07-OCT-2019 17:13:10
Amplitude andPhase vs Time for J1159+2914.MULTI.1 Vect aver. CL # 3
IF 6 CHAN 1 STK RR of J1159+2914.ICL001.3

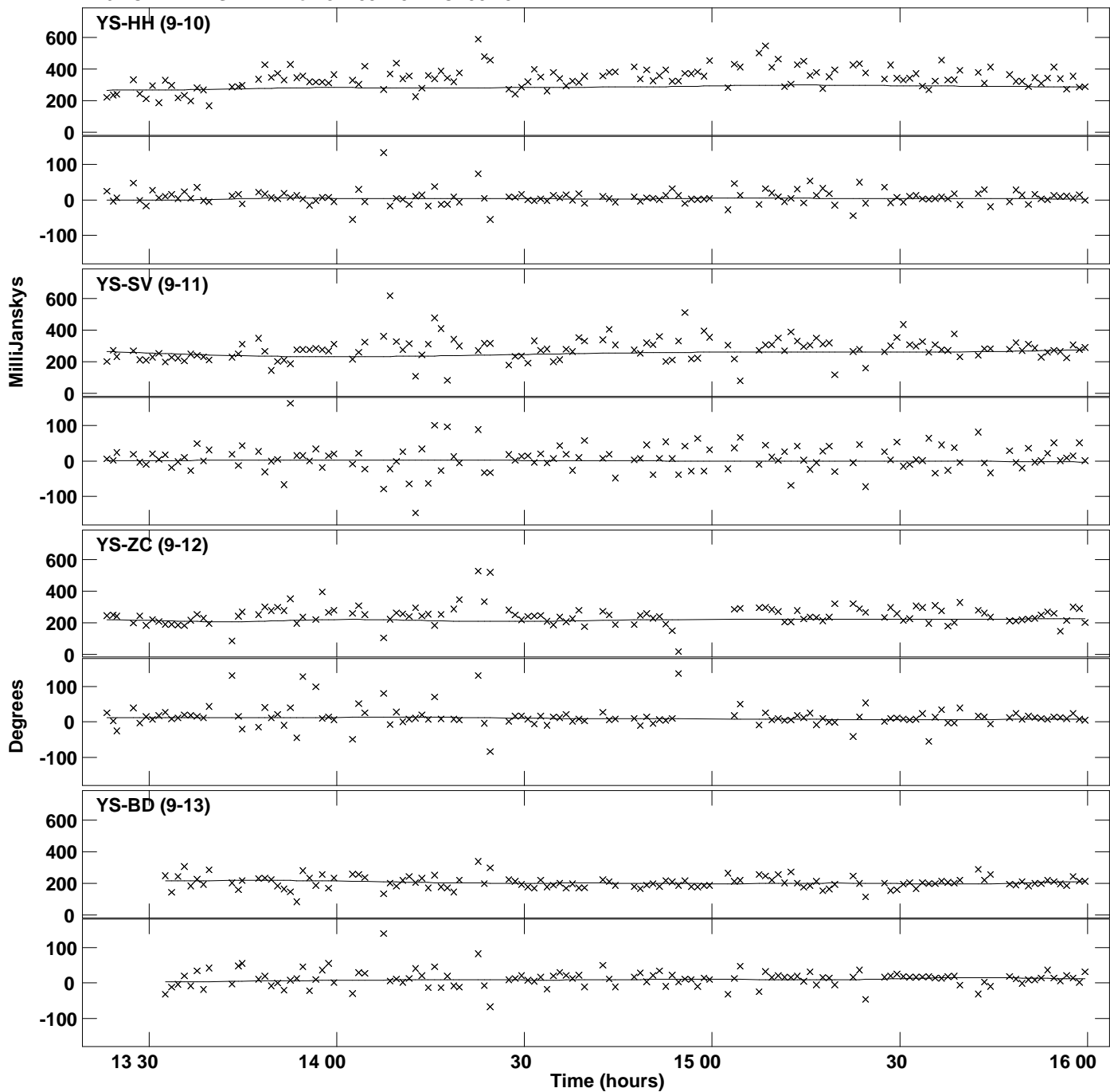

Plot file version 101 created 07-OCT-2019 17:13:10
Amplitude andPhase vs Time for J1159+2914.MULTI.1 Vect aver. CL # 3
IF 6 CHAN 1 STK RR of J1159+2914.ICL001.3

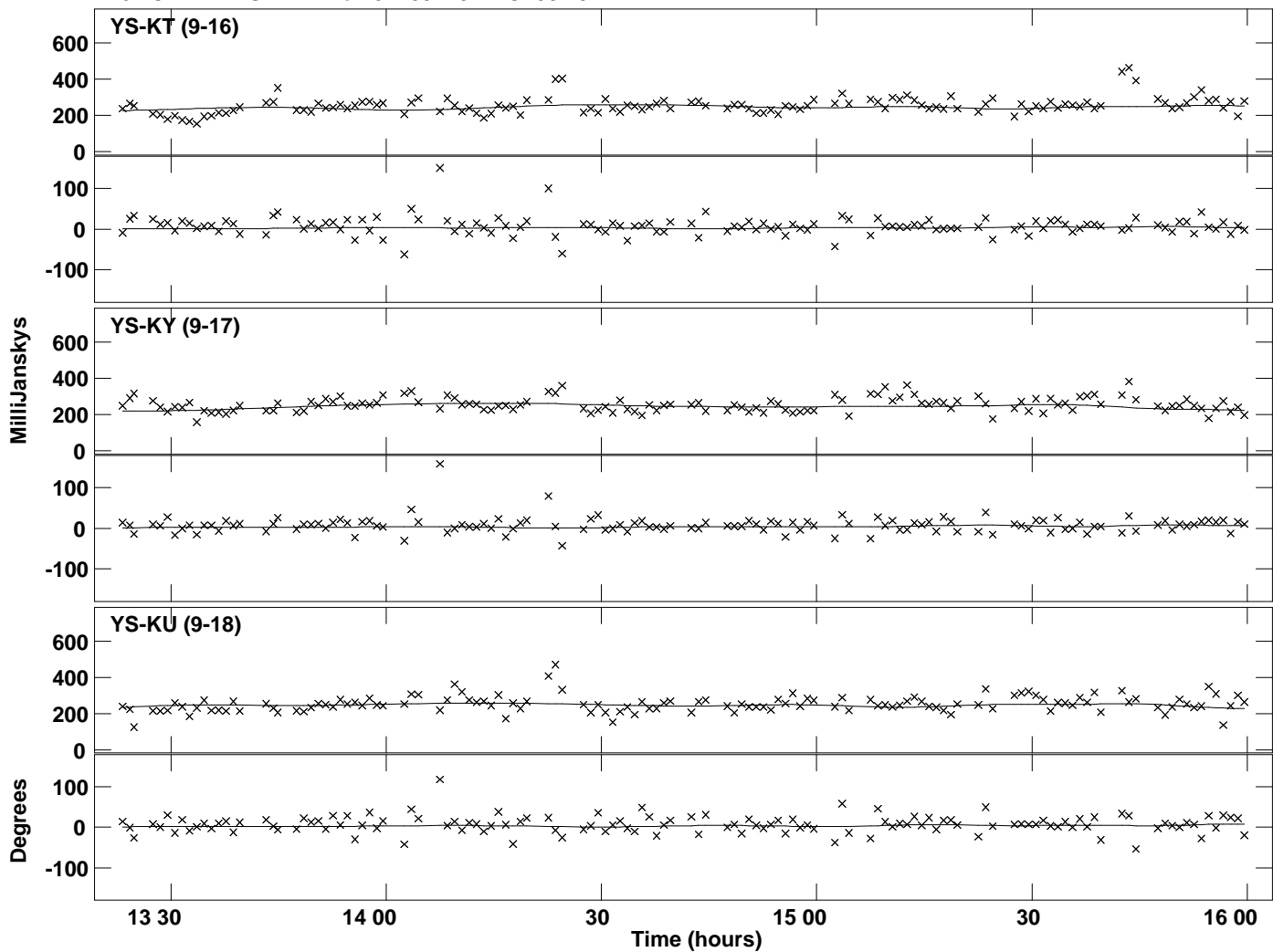

PLot file version 102 created 07-OCT-2019 17:13:13
Amplitude andPhase vs Time for J1159+2914.MULTI.1 Vect aver. CL # 3
IF 7 CHAN 1 STK RR of J1159+2914.ICL001.3

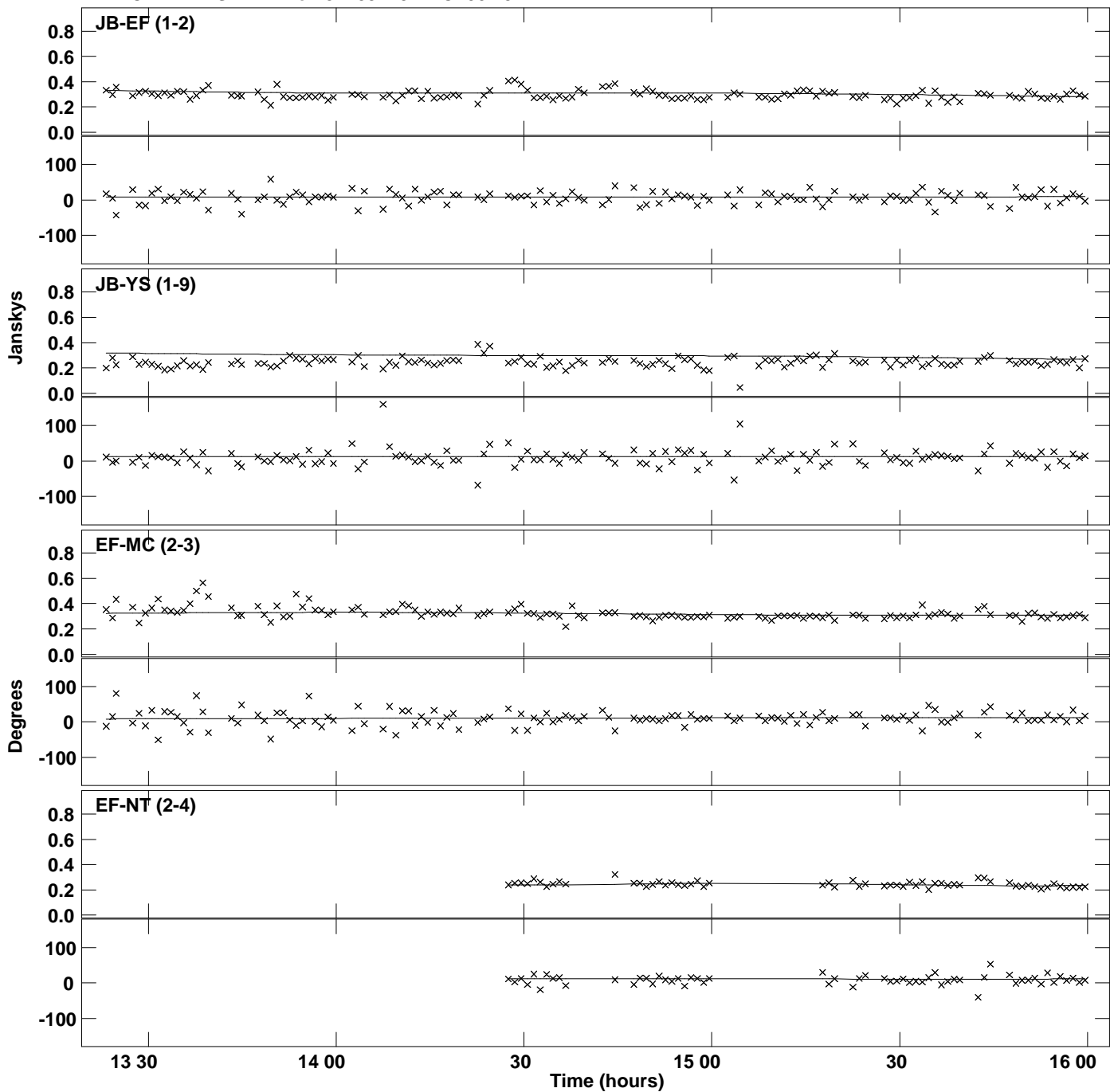

Plot file version 103 created 07-OCT-2019 17:13:13
Amplitude andPhase vs Time for J1159+2914.MULTI.1 Vect aver. CL # 3
IF 7 CHAN 1 STK RR of J1159+2914.ICL001.3

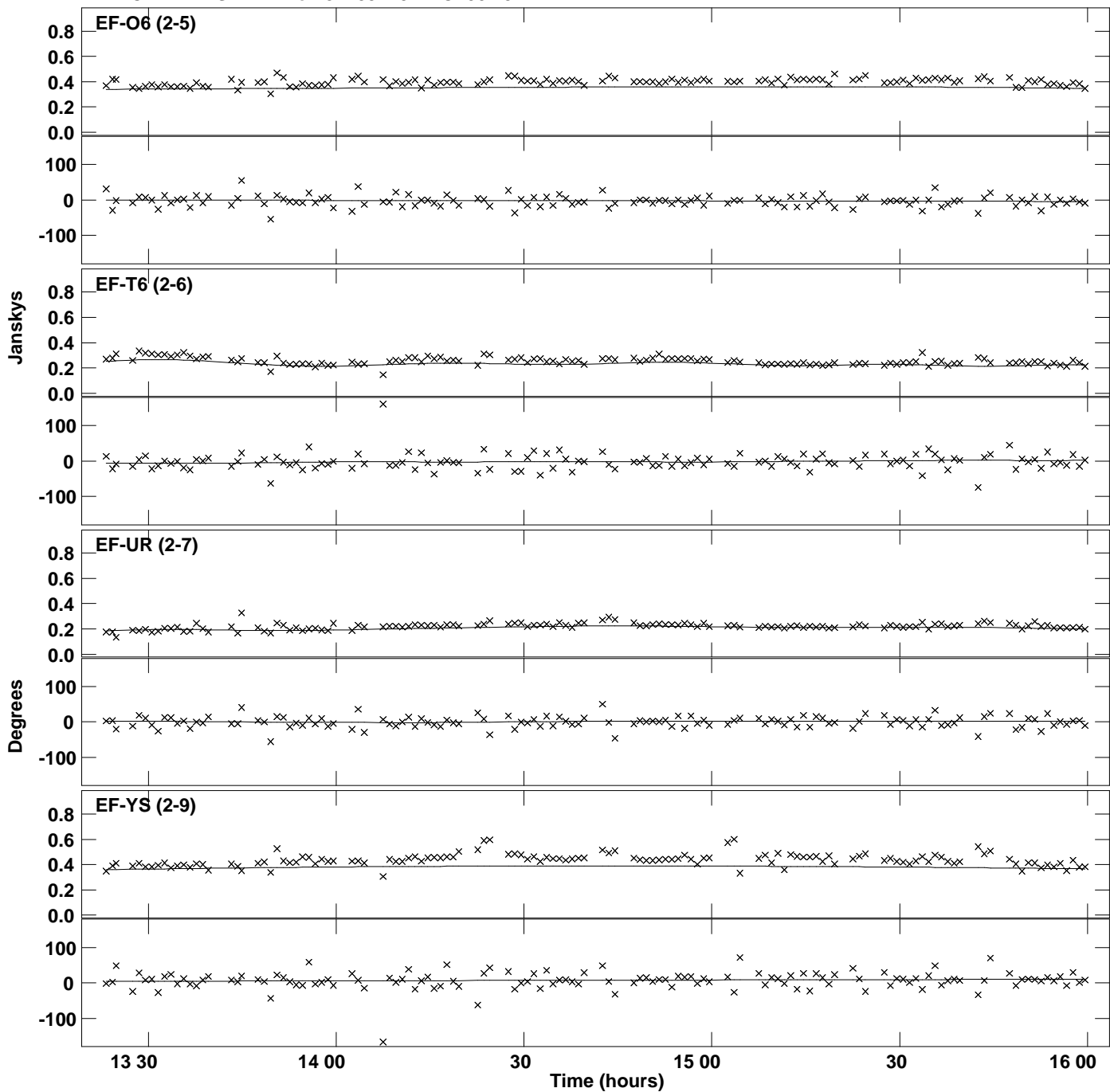

PLot file version 104 created 07-OCT-2019 17:13:13
Amplitude andPhase vs Time for J1159+2914.MULTI.1 Vect aver. CL # 3
IF 7 CHAN 1 STK RR of J1159+2914.ICL001.3

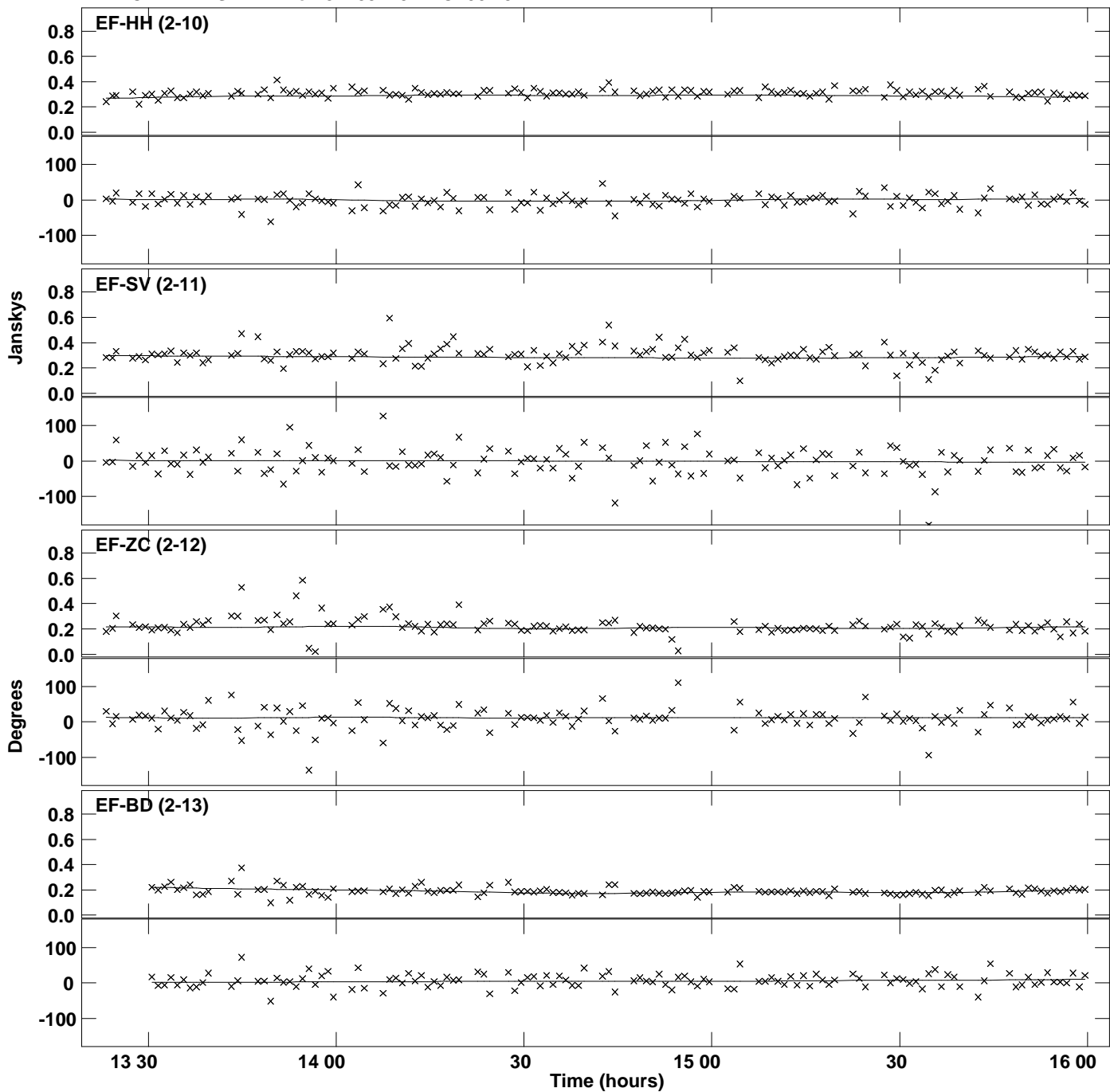

Plot file version 105 created 07-OCT-2019 17:13:13
Amplitude and Phase vs Time for J1159+2914.MULTI.1 Vect aver. CL # 3
IF 7 CHAN 1 STK RR of J1159+2914.ICL001.3

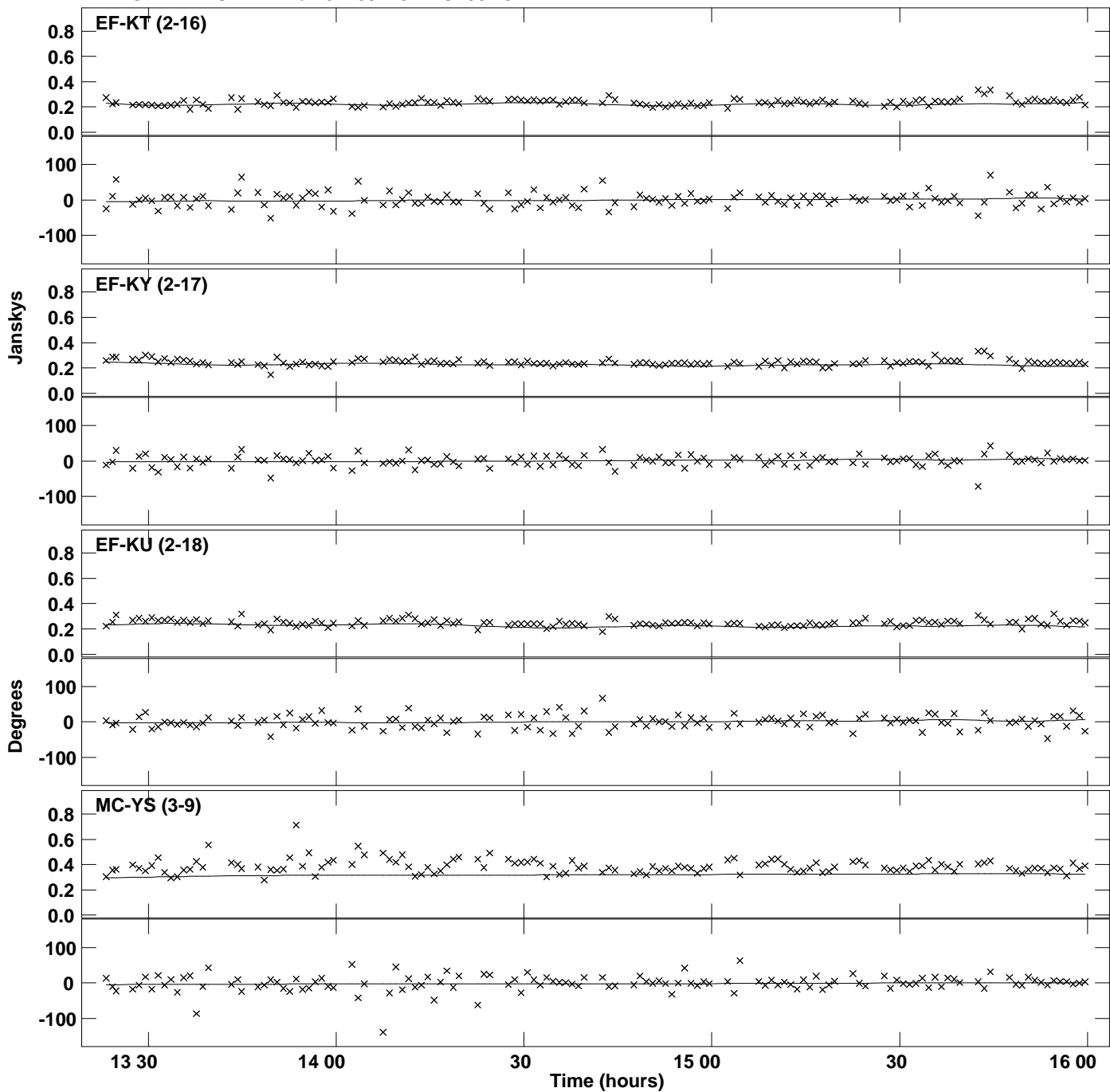

Plot file version 106 created 07-OCT-2019 17:13:13
Amplitude andPhase vs Time for J1159+2914.MULTI.1 Vect aver. CL # 3
IF 7 CHAN 1 STK RR of J1159+2914.ICL001.3

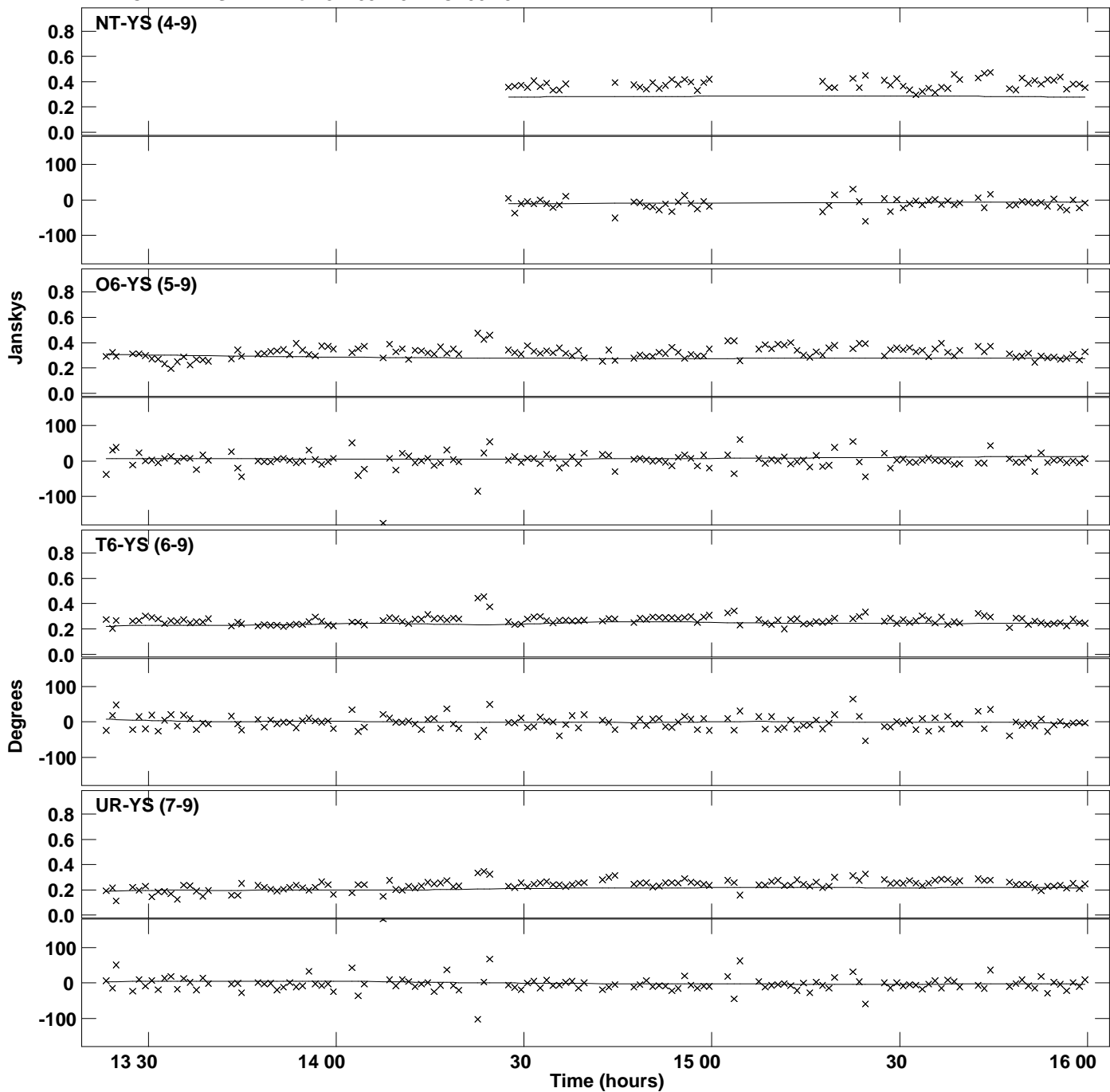

PLot file version 107 created 07-OCT-2019 17:13:13
Amplitude andPhase vs Time for J1159+2914.MULTI.1 Vect aver. CL # 3
IF 7 CHAN 1 STK RR of J1159+2914.ICL001.3

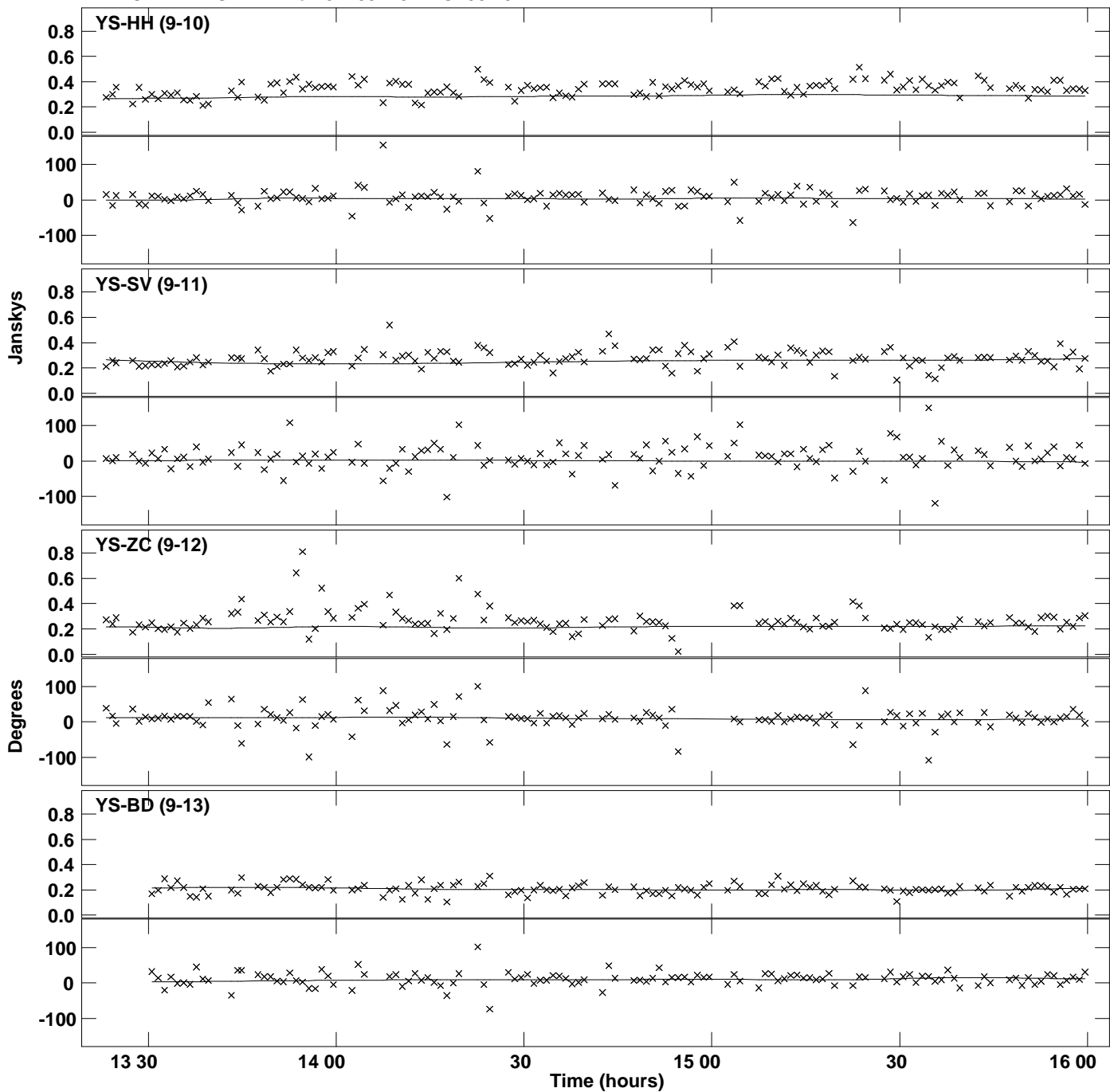

Plot file version 108 created 07-OCT-2019 17:13:13
Amplitude andPhase vs Time for J1159+2914.MULTI.1 Vect aver. CL # 3
IF 7 CHAN 1 STK RR of J1159+2914.ICL001.3

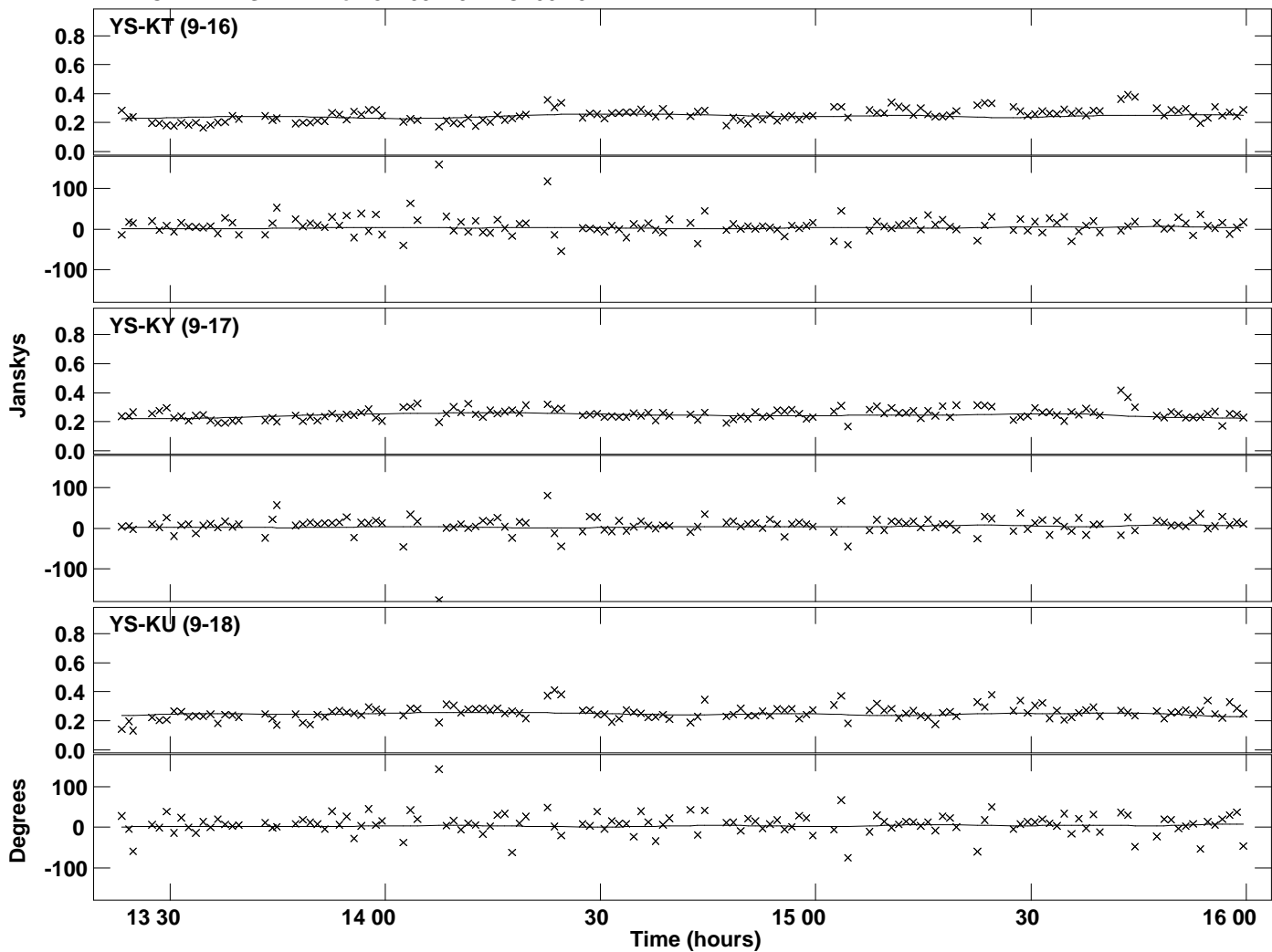

PLot file version 109 created 07-OCT-2019 17:13:16
Amplitude andPhase vs Time for J1159+2914.MULTI.1 Vect aver. CL # 3
IF 8 CHAN 1 STK RR of J1159+2914.ICL001.3

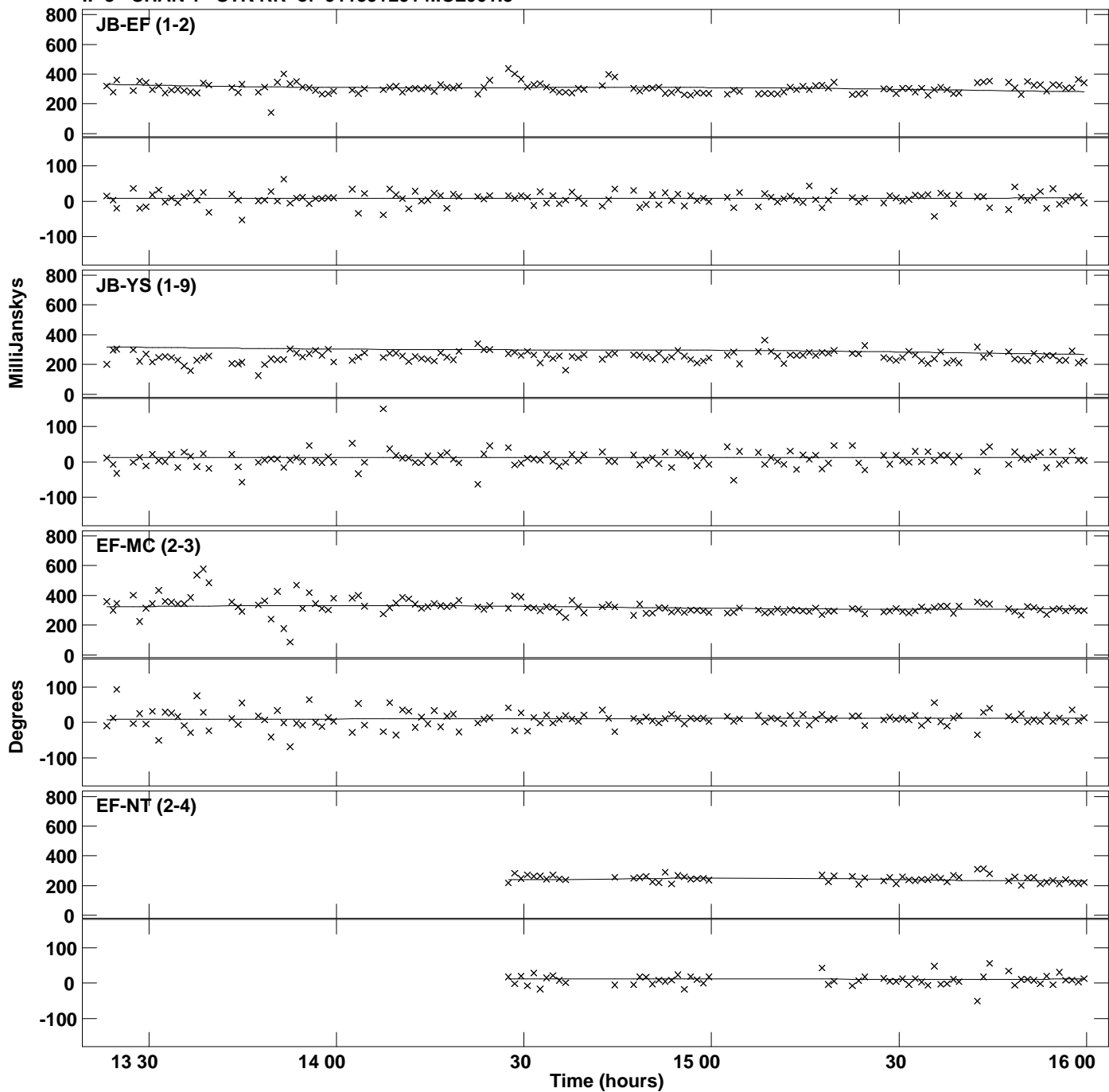

PLot file version 110 created 07-OCT-2019 17:13:16
Amplitude andPhase vs Time for J1159+2914.MULTI.1 Vect aver. CL # 3
IF 8 CHAN 1 STK RR of J1159+2914.ICL001.3

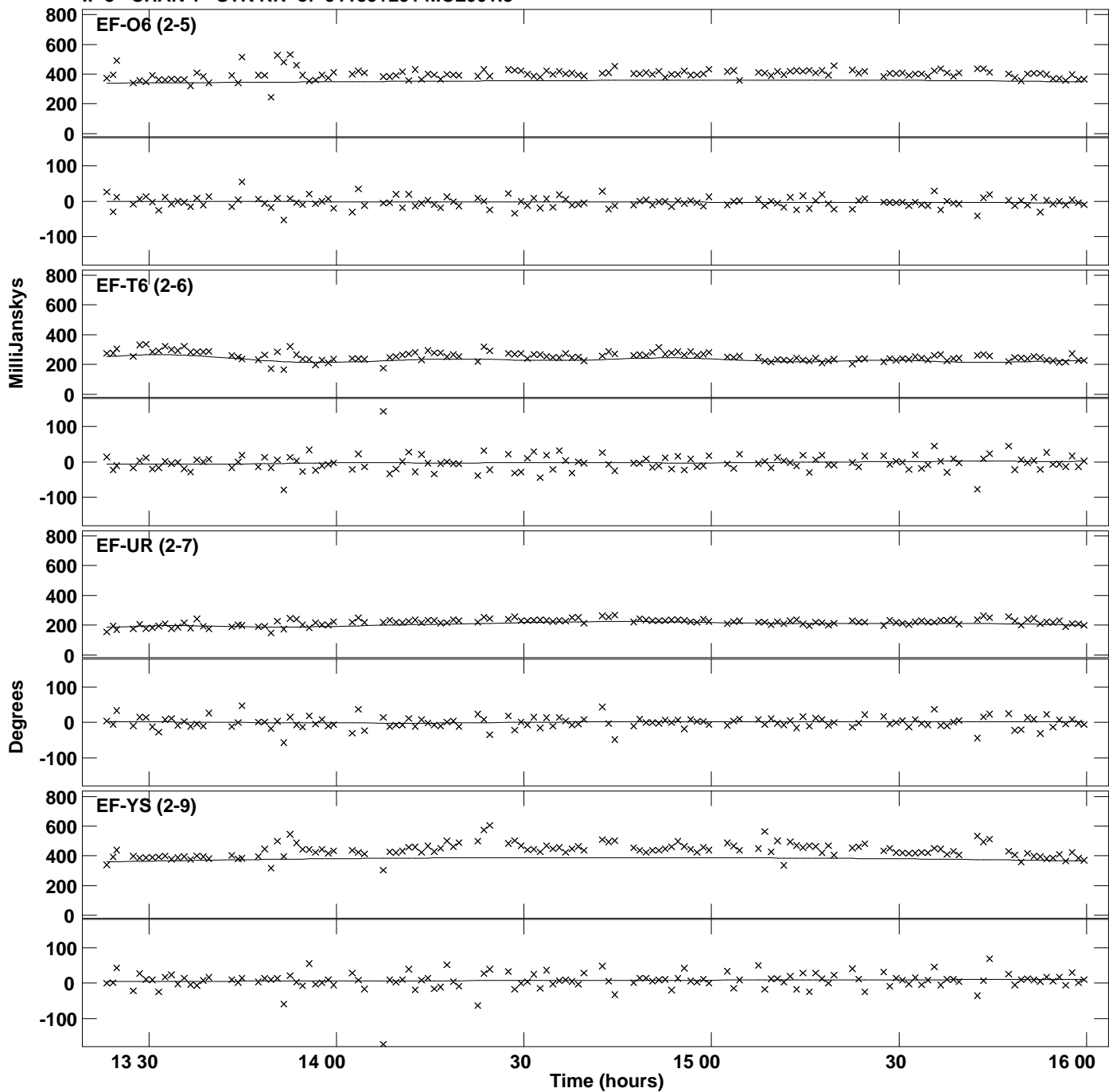

PLot file version 111 created 07-OCT-2019 17:13:16
Amplitude andPhase vs Time for J1159+2914.MULTI.1 Vect aver. CL # 3
IF 8 CHAN 1 STK RR of J1159+2914.ICL001.3

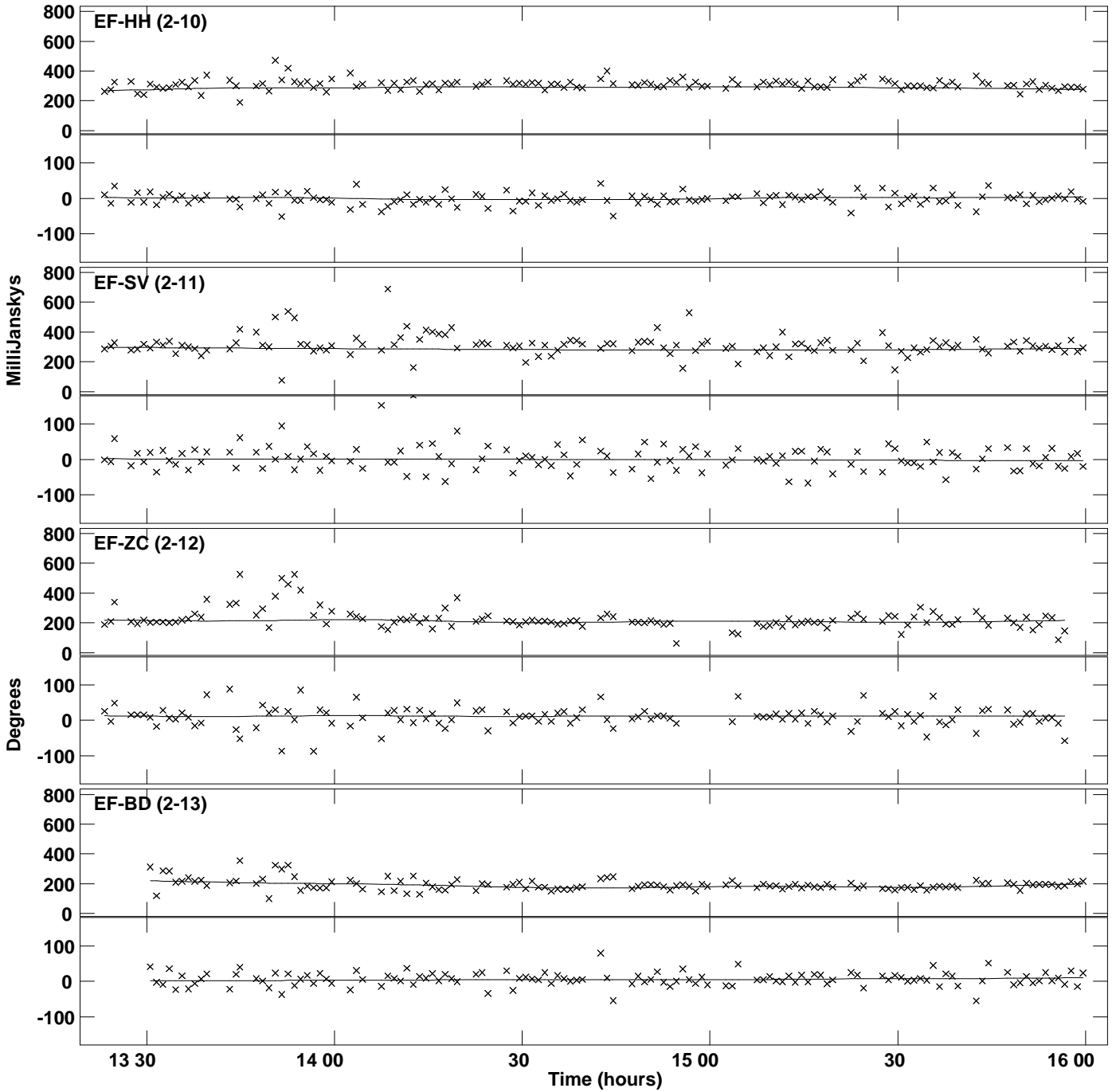

PLot file version 112 created 07-OCT-2019 17:13:16
Amplitude andPhase vs Time for J1159+2914.MULTI.1 Vect aver. CL # 3
IF 8 CHAN 1 STK RR of J1159+2914.ICL001.3

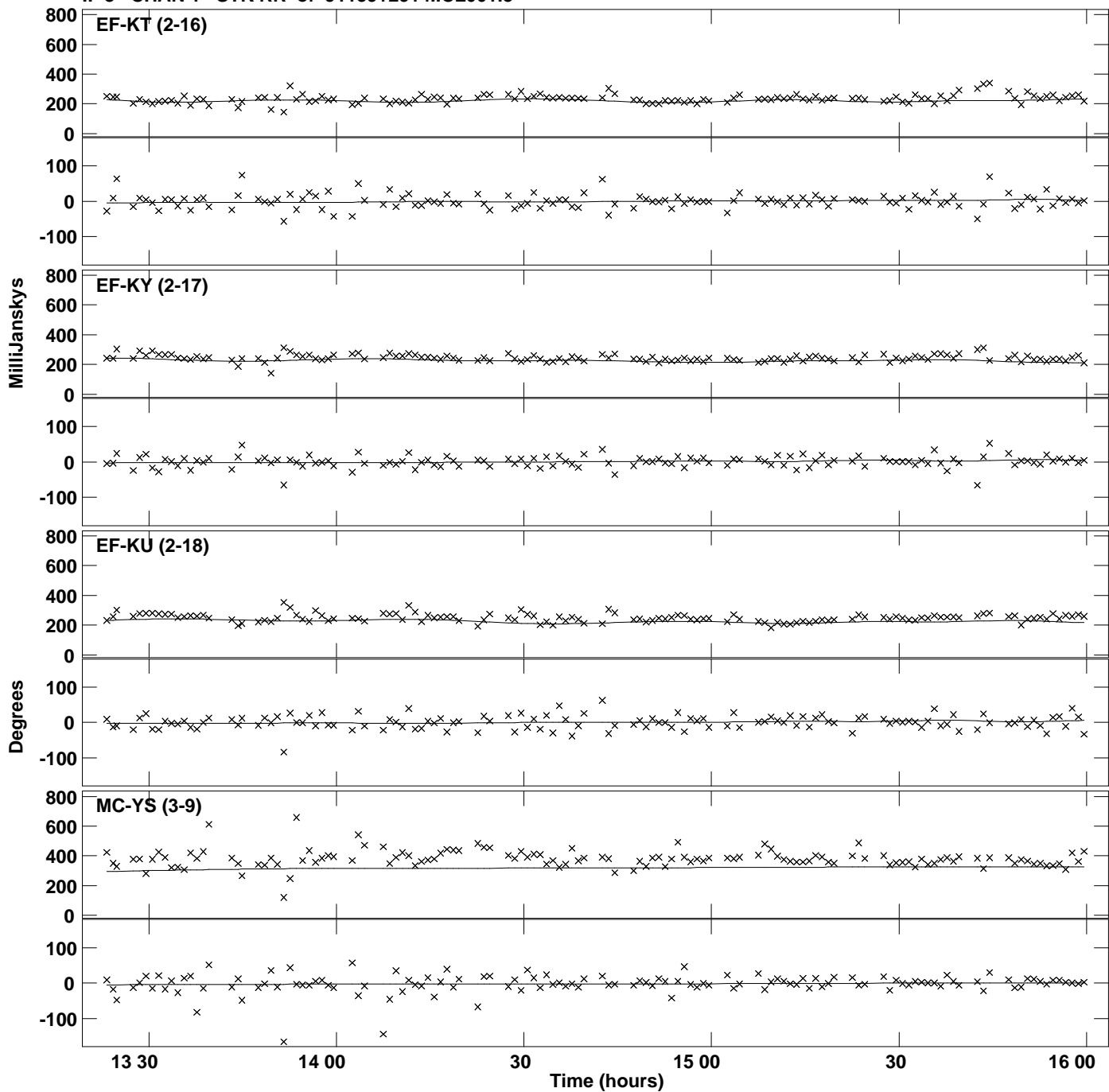

PLot file version 113 created 07-OCT-2019 17:13:16
Amplitude andPhase vs Time for J1159+2914.MULTI.1 Vect aver. CL # 3
IF 8 CHAN 1 STK RR of J1159+2914.ICL001.3

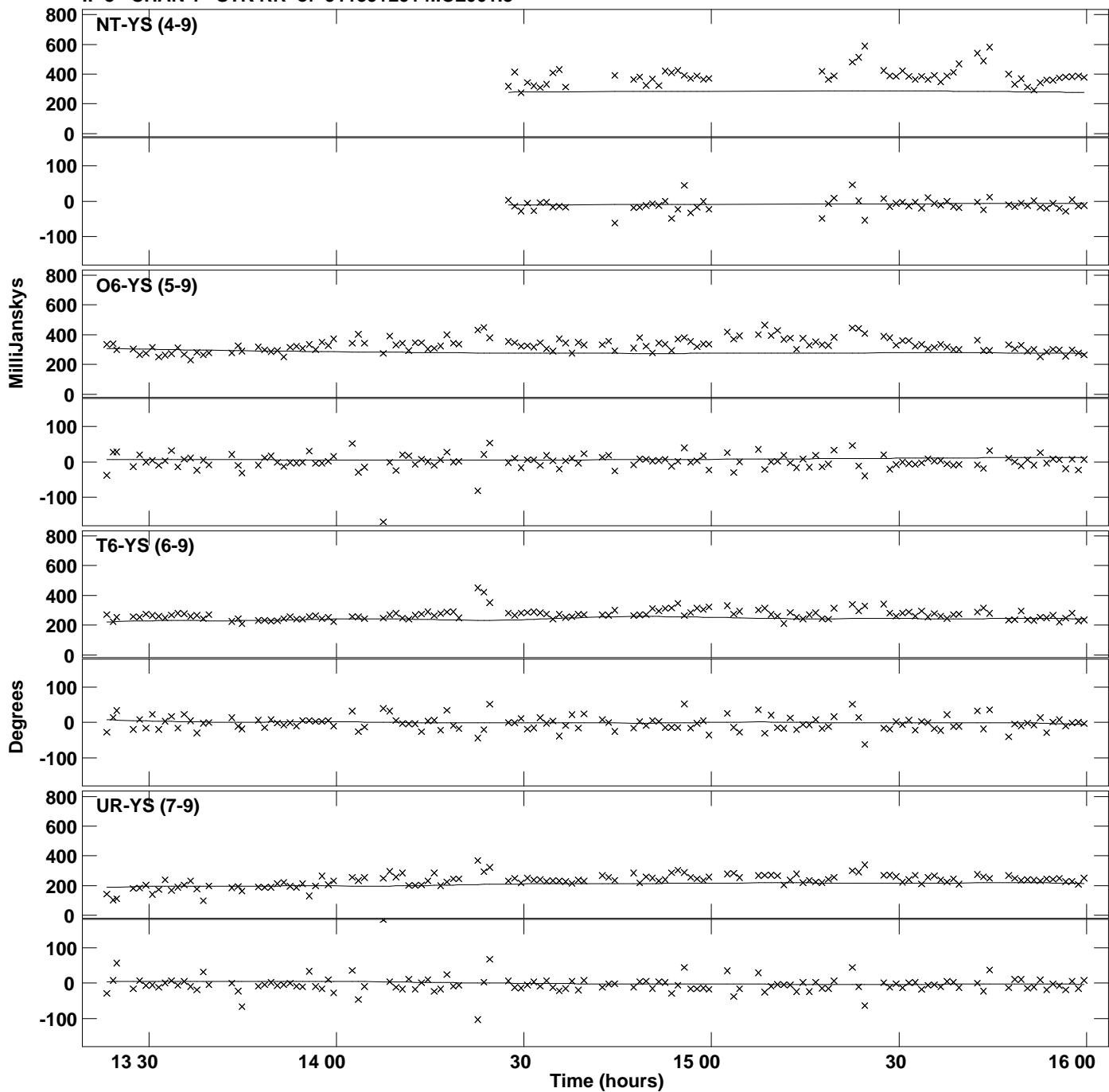

Plot file version 114 created 07-OCT-2019 17:13:16
Amplitude andPhase vs Time for J1159+2914.MULTI.1 Vect aver. CL # 3
IF 8 CHAN 1 STK RR of J1159+2914.ICL001.3

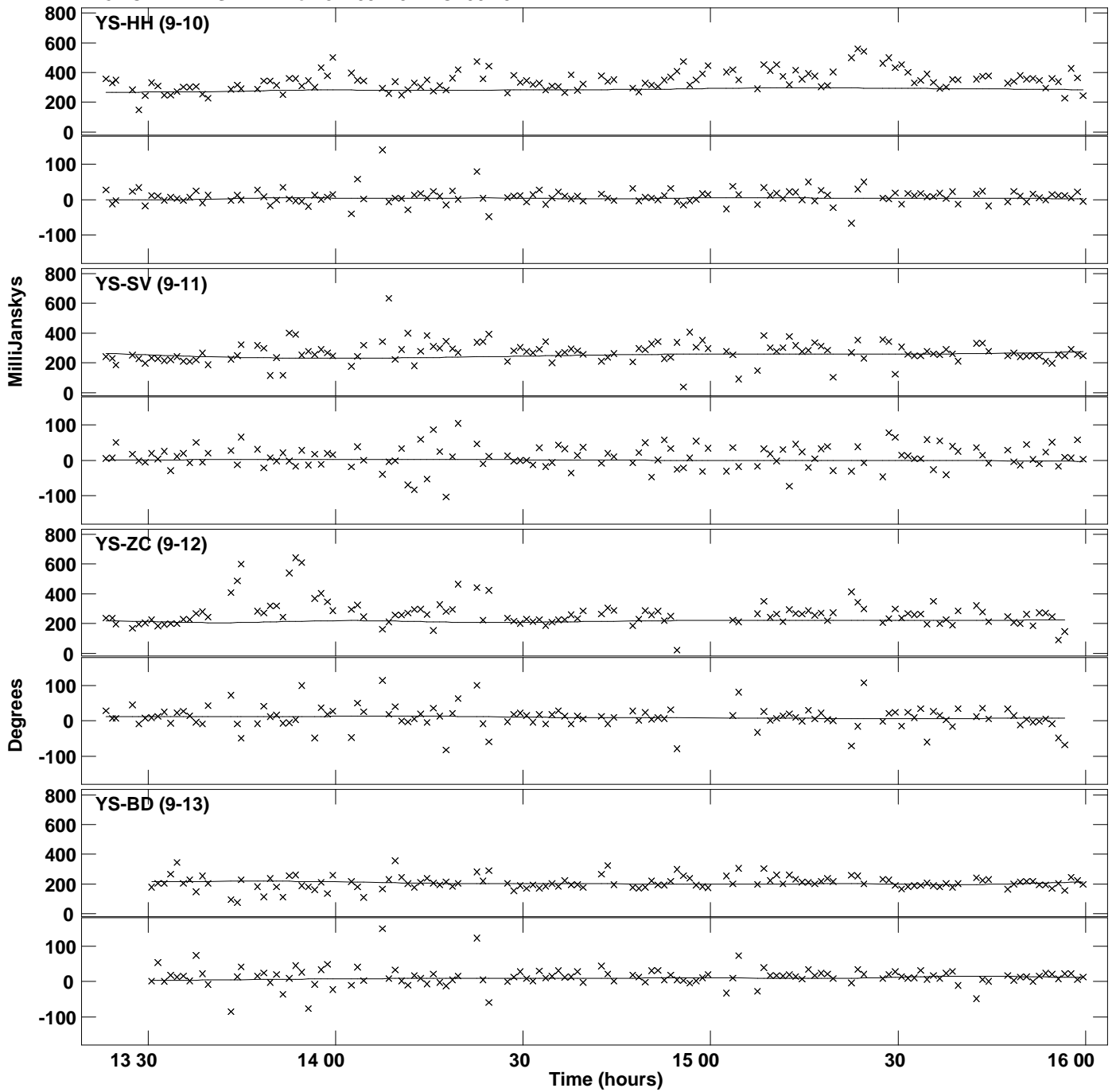

Plot file version 115 created 07-OCT-2019 17:13:16
Amplitude andPhase vs Time for J1159+2914.MULTI.1 Vect aver. CL # 3
IF 8 CHAN 1 STK RR of J1159+2914.ICL001.3

