

Plot file version 1 created 29-AUG-2019 15:42:50
Amplitude andPhase vs Time for N19M2.UVDATA.1 Vect aver. CL # 3
IF 1 CHAN 1 - 32 STK LL

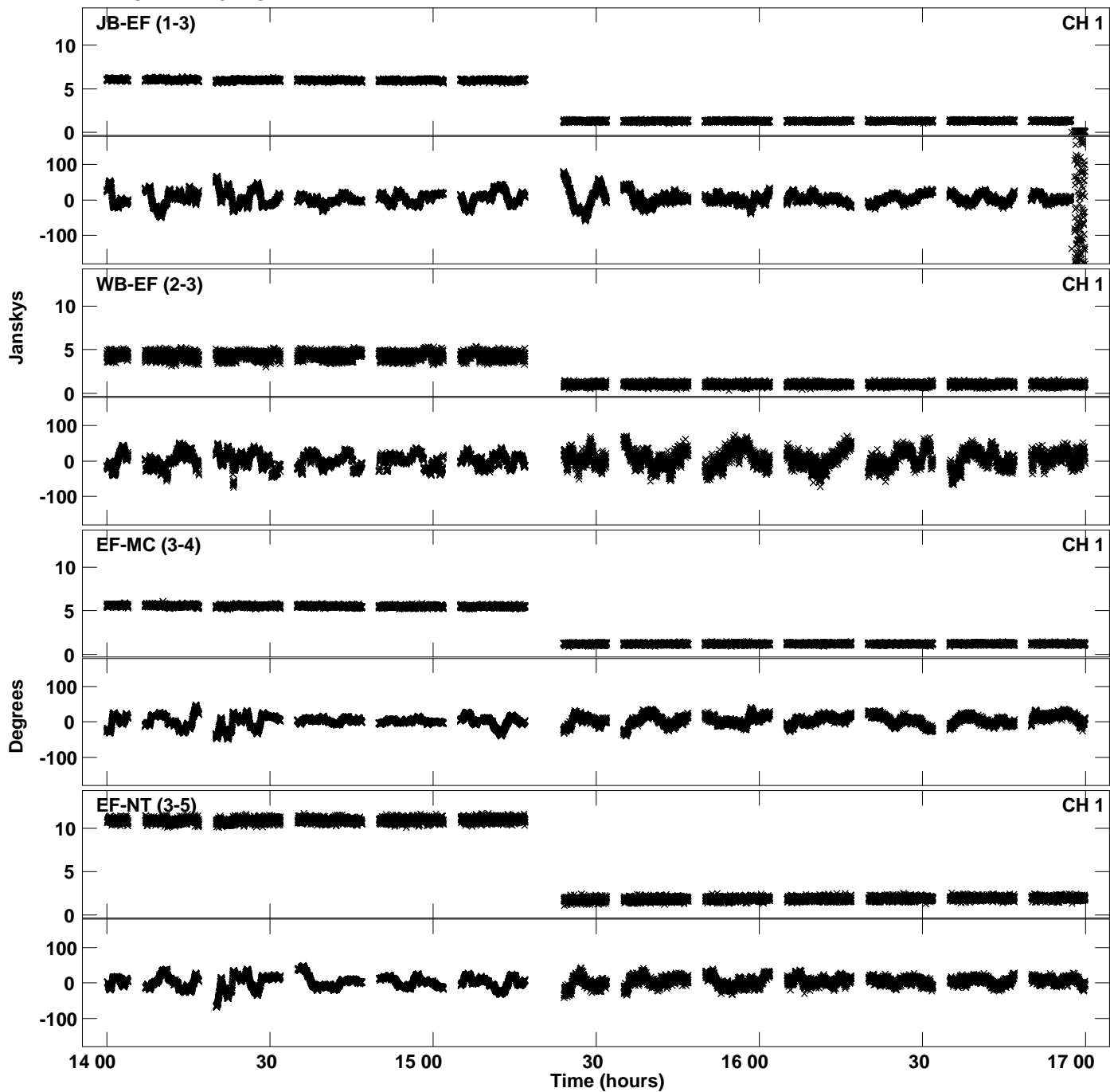

Plot file version 2 created 29-AUG-2019 15:42:50
Amplitude andPhase vs Time for N19M2.UVDATA.1 Vect aver. CL # 3
IF 1 CHAN 1 - 32 STK LL

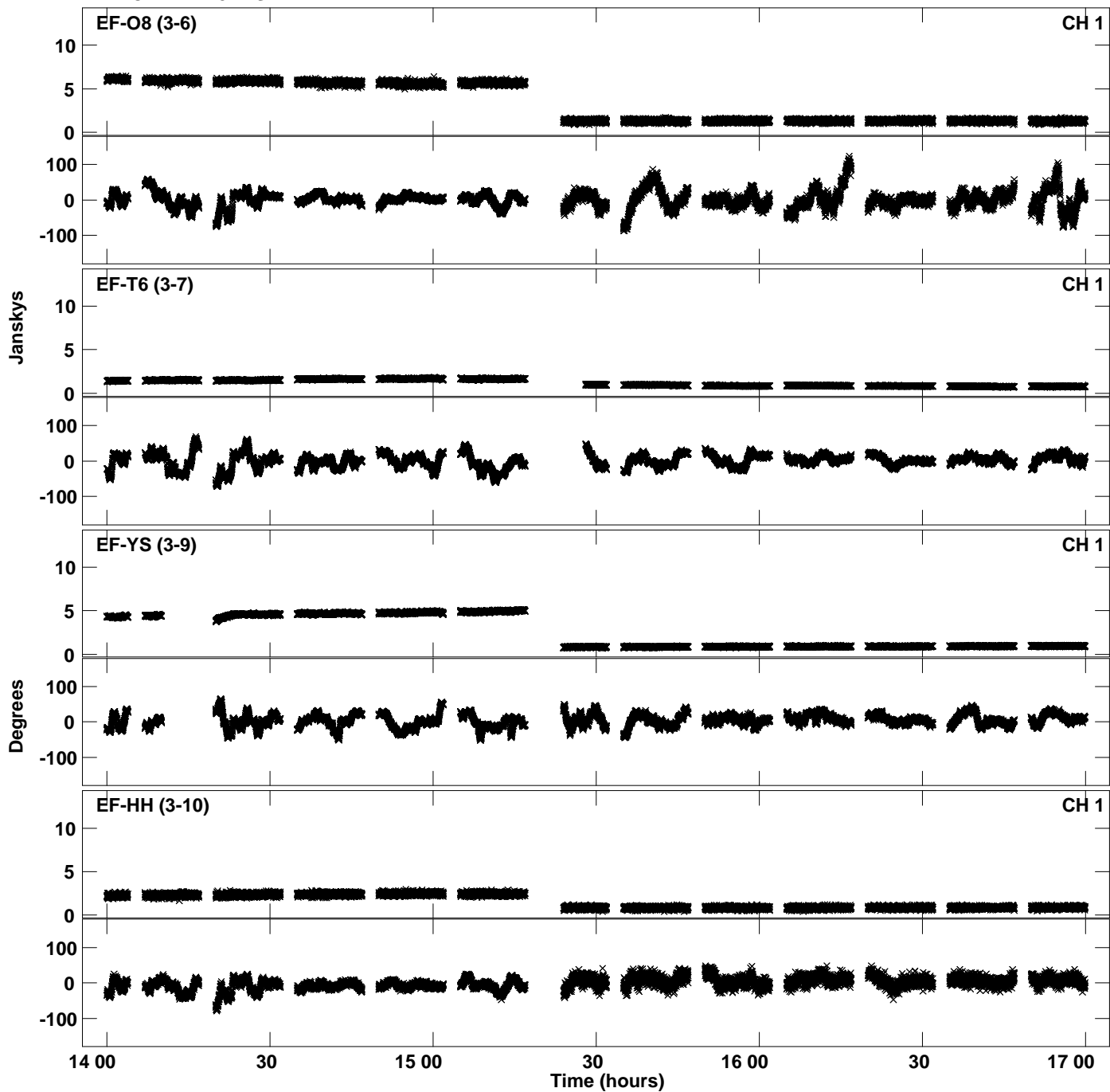

Plot file version 3 created 29-AUG-2019 15:42:50
Amplitude andPhase vs Time for N19M2.UVDATA.1 Vect aver. CL # 3
IF 1 CHAN 1 - 32 STK LL

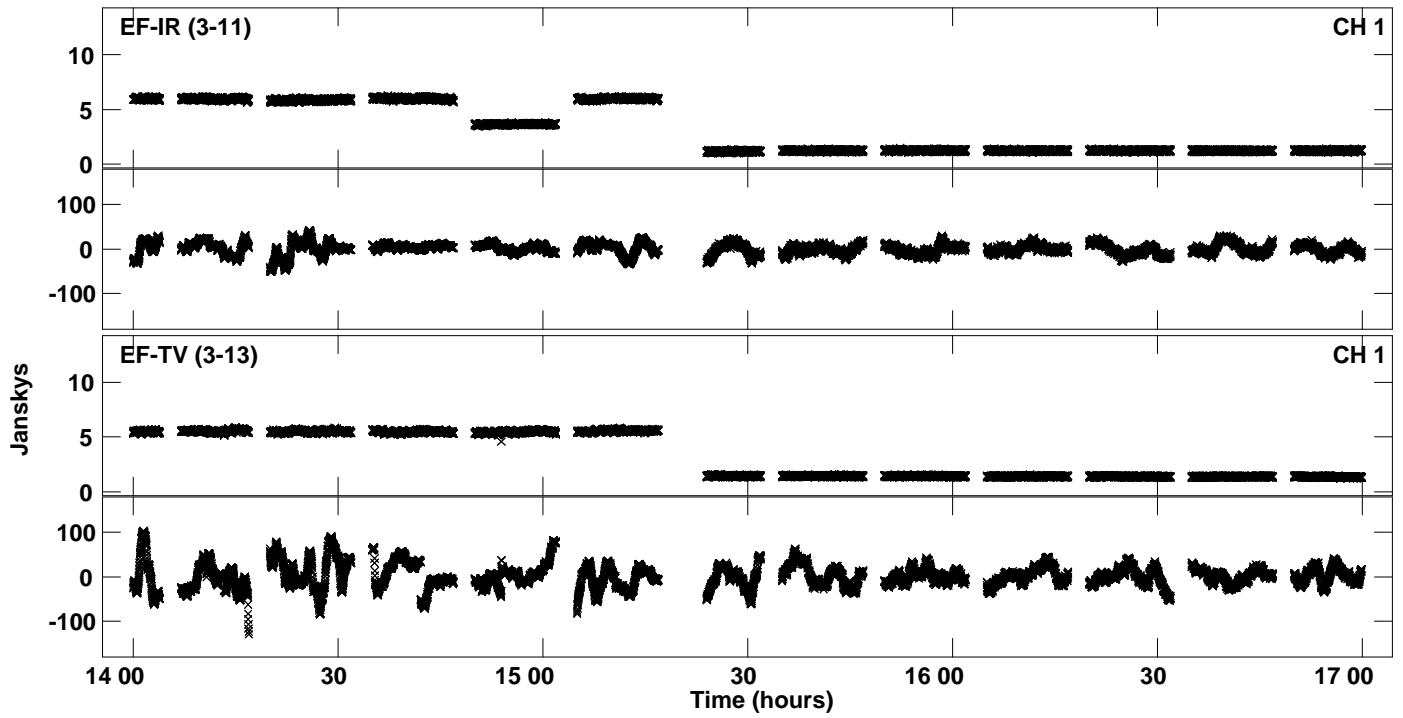

Plot file version 4 created 29-AUG-2019 15:43:00
Amplitude andPhase vs Time for N19M2.UVDATA.1 Vect aver. CL # 3
IF 2 CHAN 1 - 32 STK LL

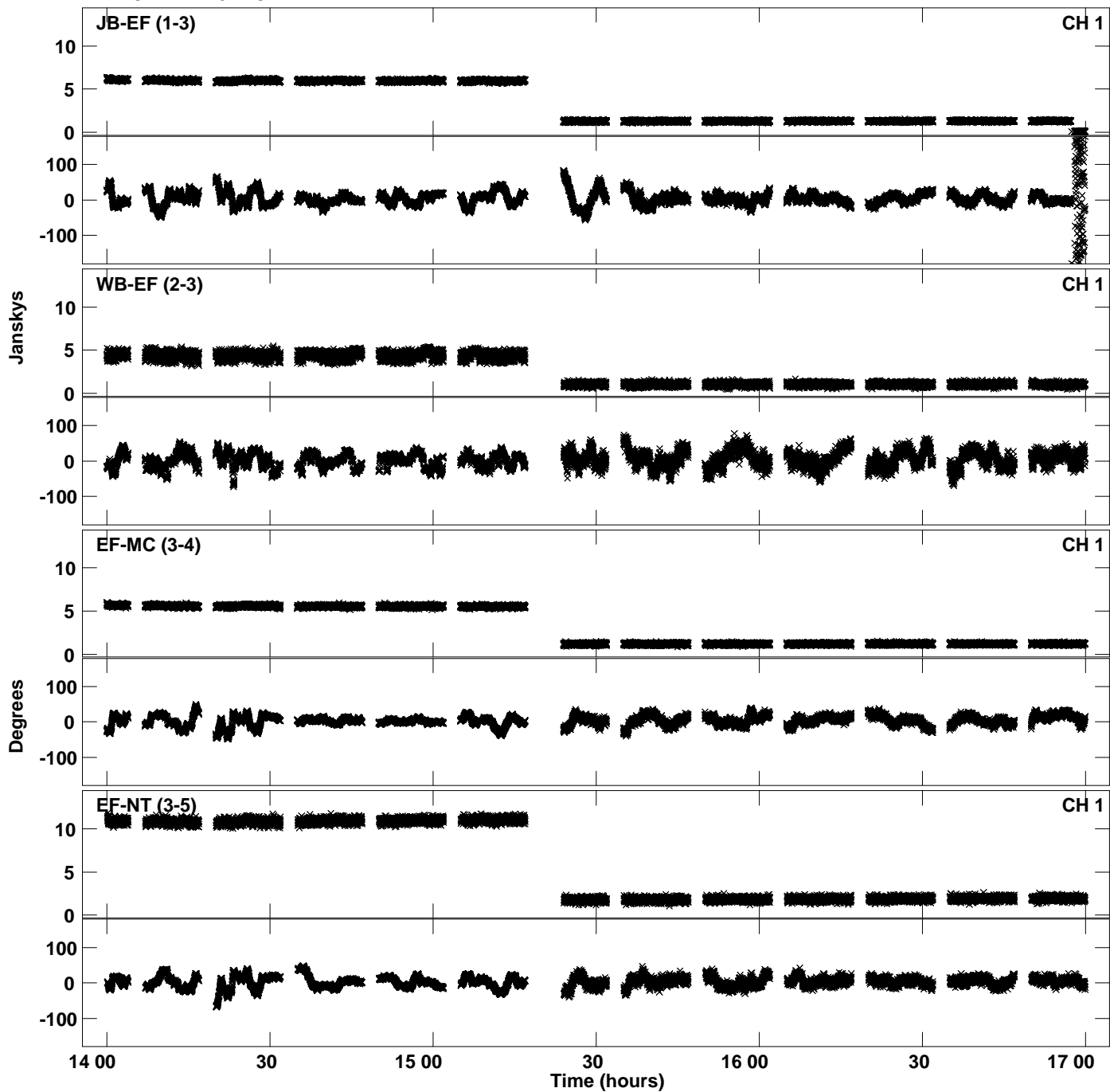

Plot file version 5 created 29-AUG-2019 15:43:00
Amplitude and Phase vs Time for N19M2.UVDATA.1 Vect aver. CL # 3
IF 2 CHAN 1 - 32 STK LL

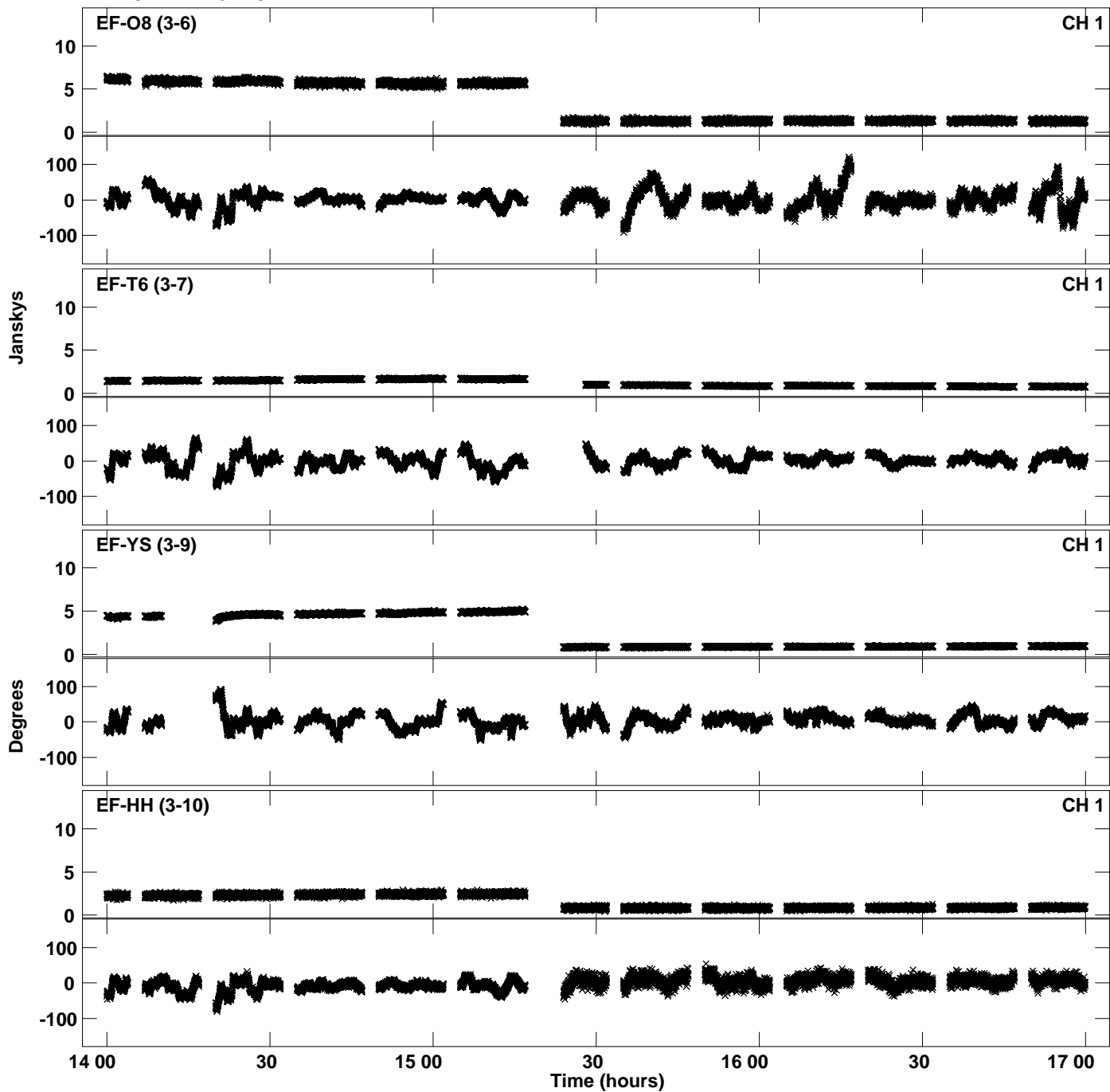

Plot file version 6 created 29-AUG-2019 15:43:00
Amplitude andPhase vs Time for N19M2.UVDATA.1 Vect aver. CL # 3
IF 2 CHAN 1 - 32 STK LL

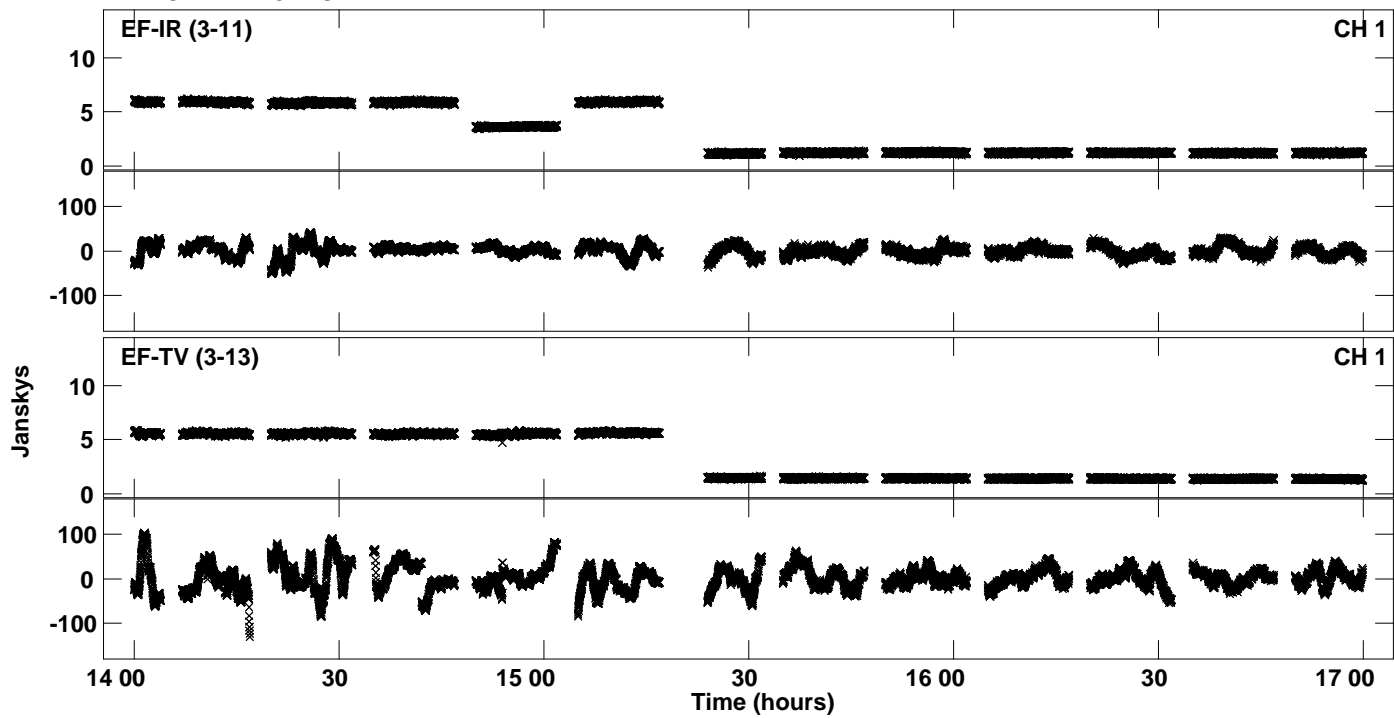

Plot file version 7 created 29-AUG-2019 15:43:10
Amplitude andPhase vs Time for N19M2.UVDATA.1 Vect aver. CL # 3
IF 3 CHAN 1 - 32 STK LL

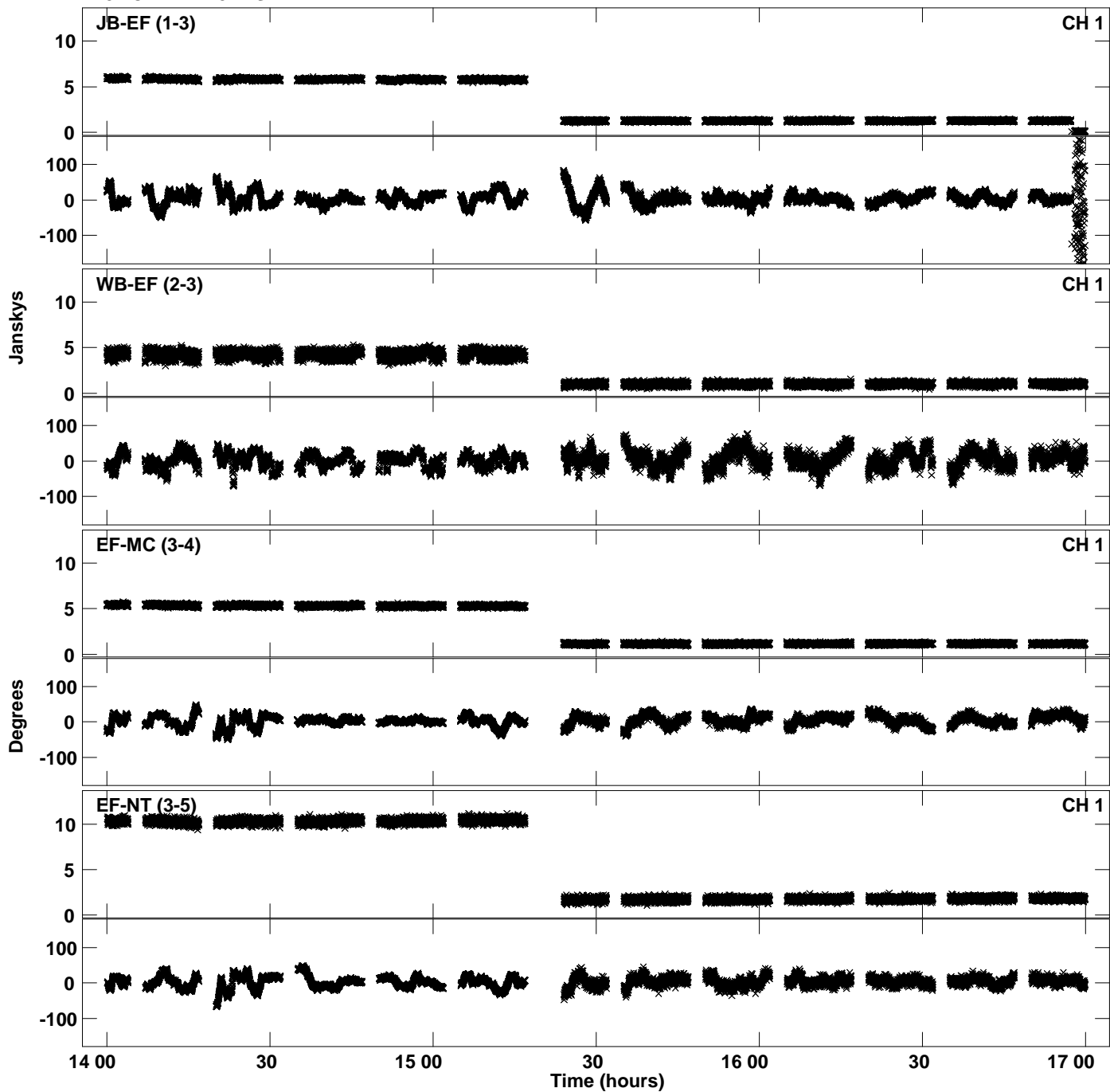

Plot file version 8 created 29-AUG-2019 15:43:10
Amplitude andPhase vs Time for N19M2.UVDATA.1 Vect aver. CL # 3
IF 3 CHAN 1 - 32 STK LL

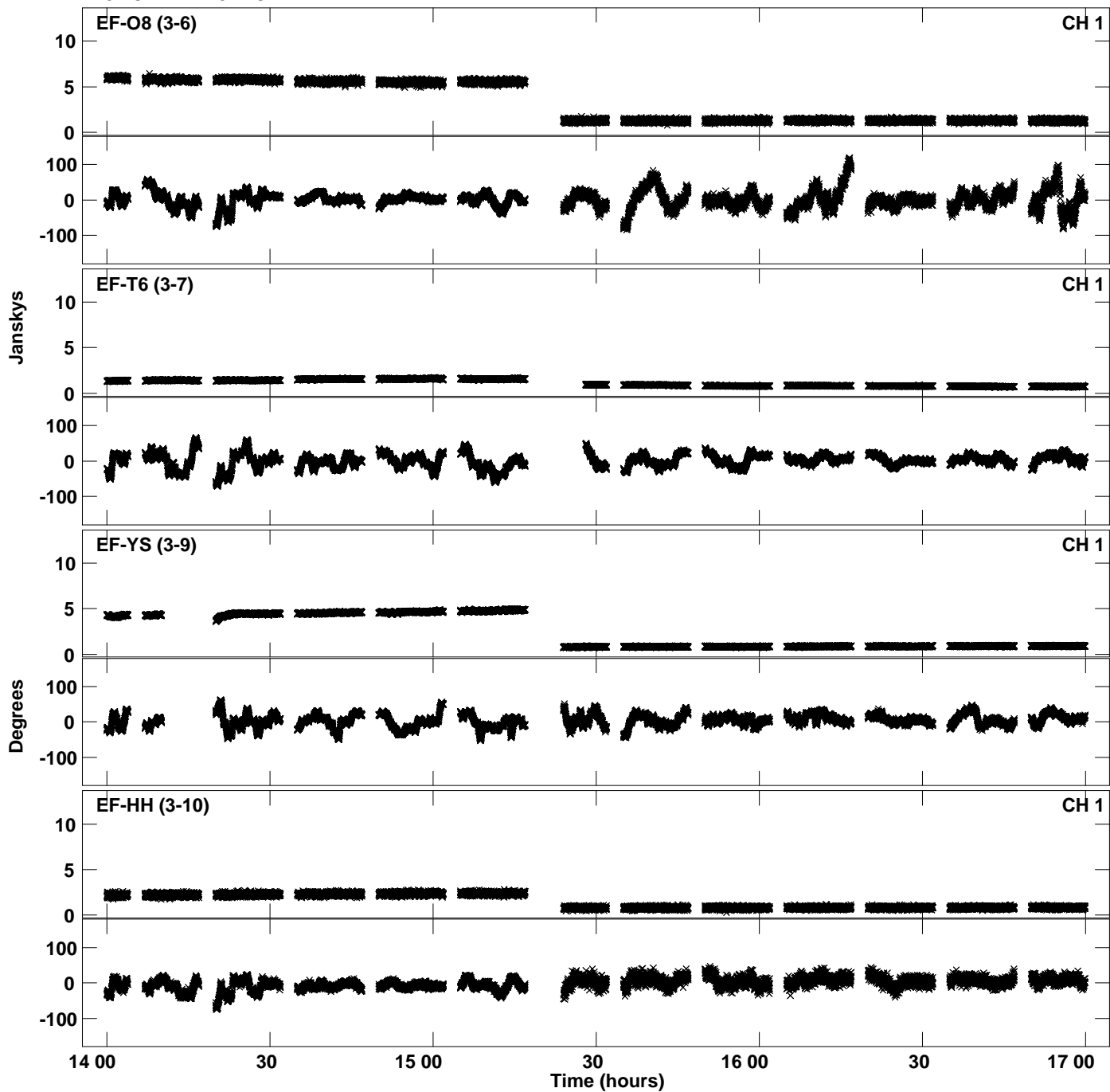

Plot file version 9 created 29-AUG-2019 15:43:10
Amplitude andPhase vs Time for N19M2.UVDATA.1 Vect aver. CL # 3
IF 3 CHAN 1 - 32 STK LL

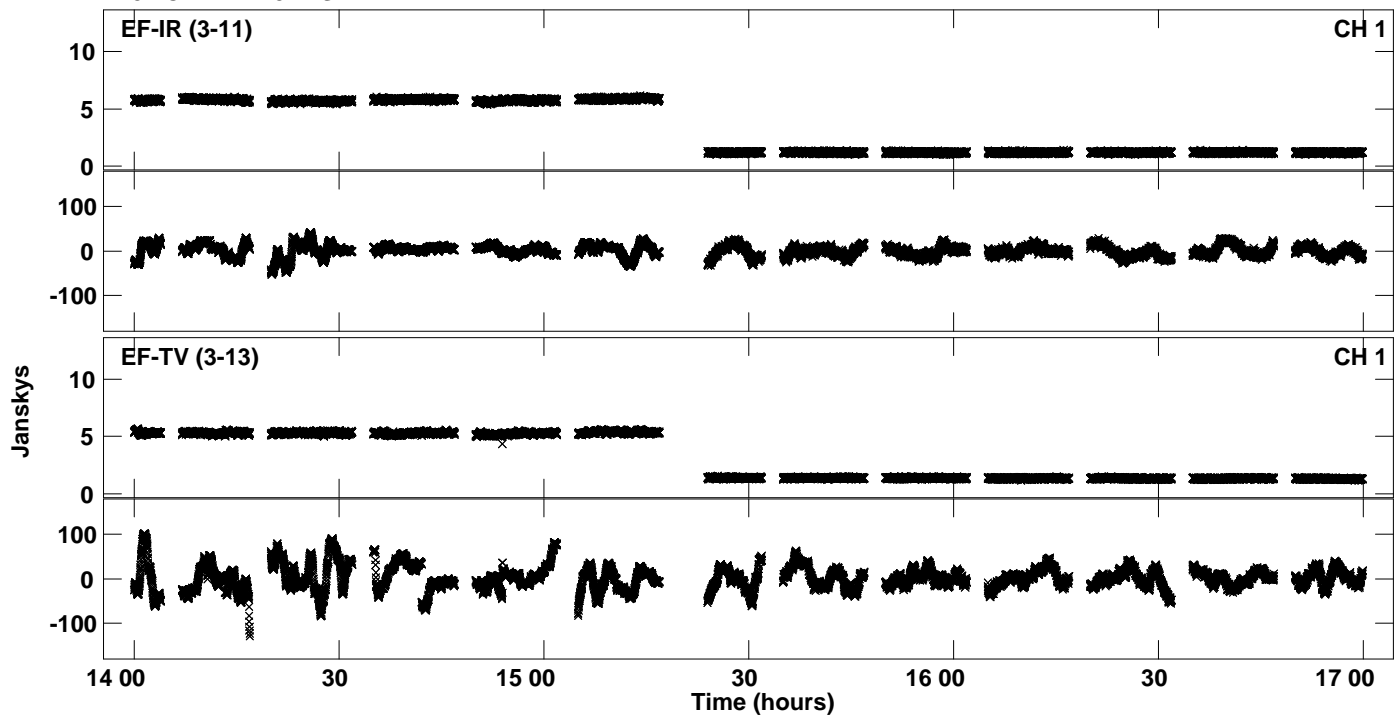

Plot file version 10 created 29-AUG-2019 15:43:20
Amplitude andPhase vs Time for N19M2.UVDATA.1 Vect aver. CL # 3
IF 4 CHAN 1 - 32 STK LL

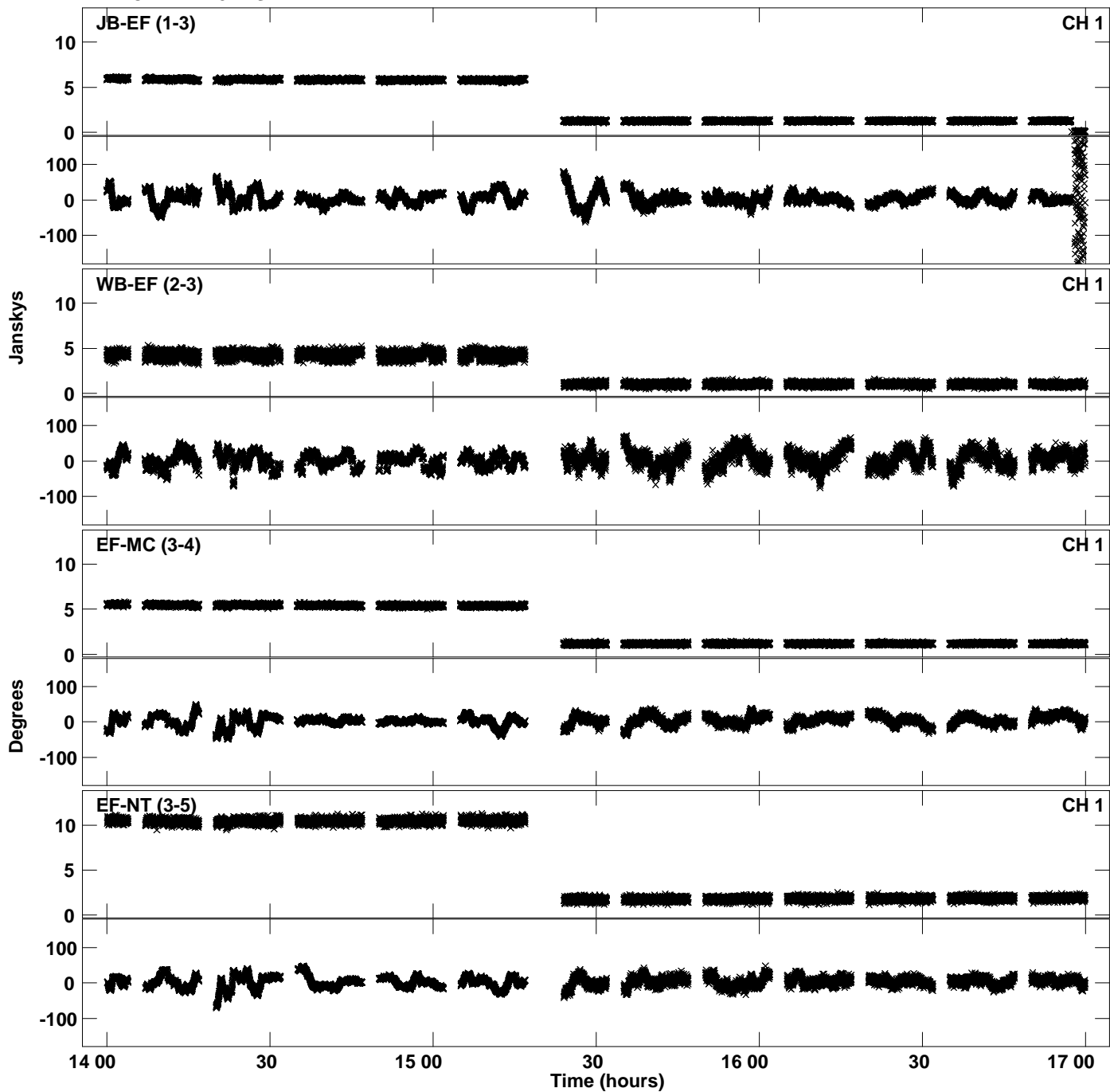

Plot file version 11 created 29-AUG-2019 15:43:20
Amplitude andPhase vs Time for N19M2.UVDATA.1 Vect aver. CL # 3
IF 4 CHAN 1 - 32 STK LL

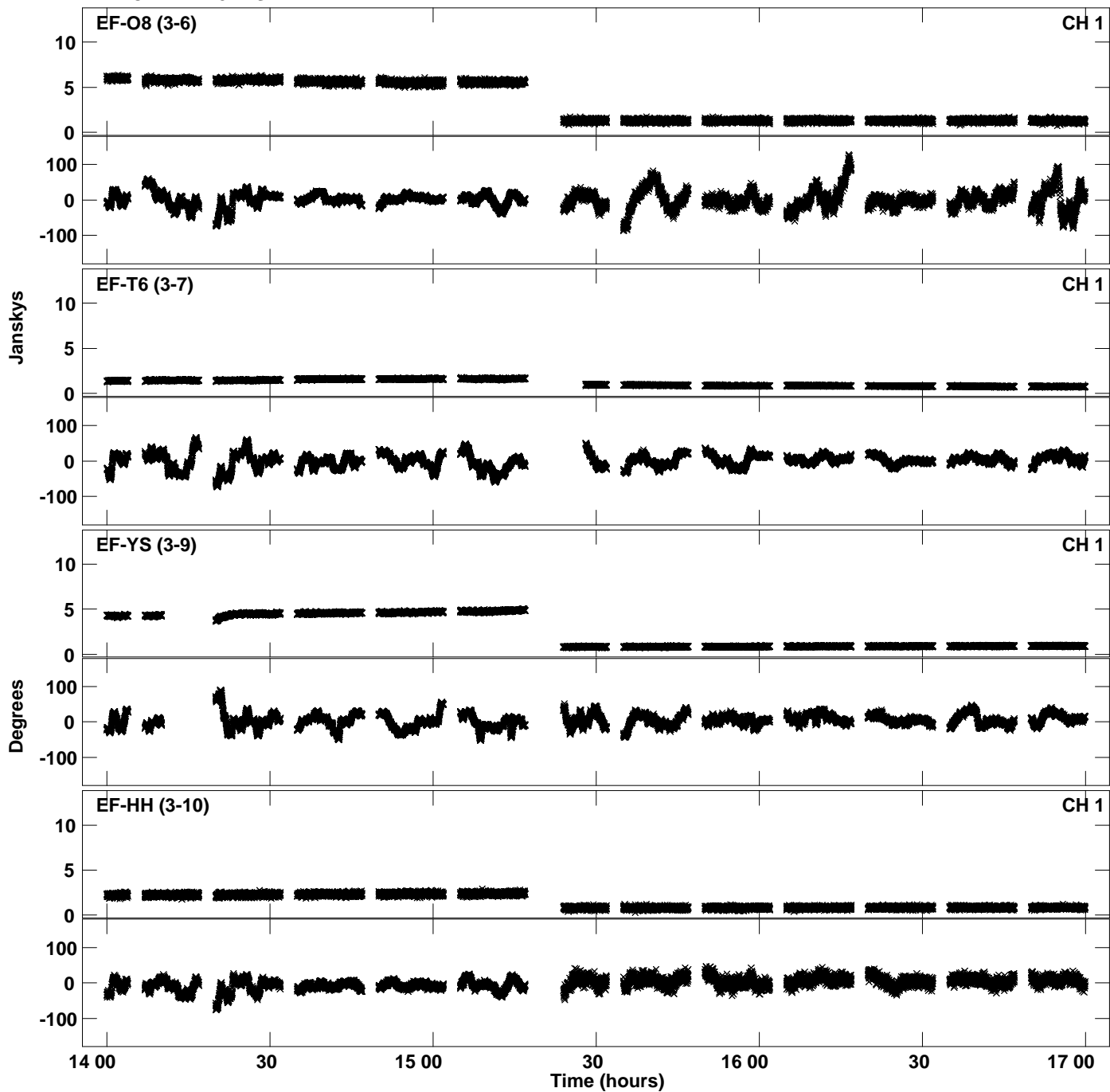

Plot file version 12 created 29-AUG-2019 15:43:20
Amplitude and Phase vs Time for N19M2.UVDATA.1 Vect aver. CL # 3
IF 4 CHAN 1 - 32 STK LL

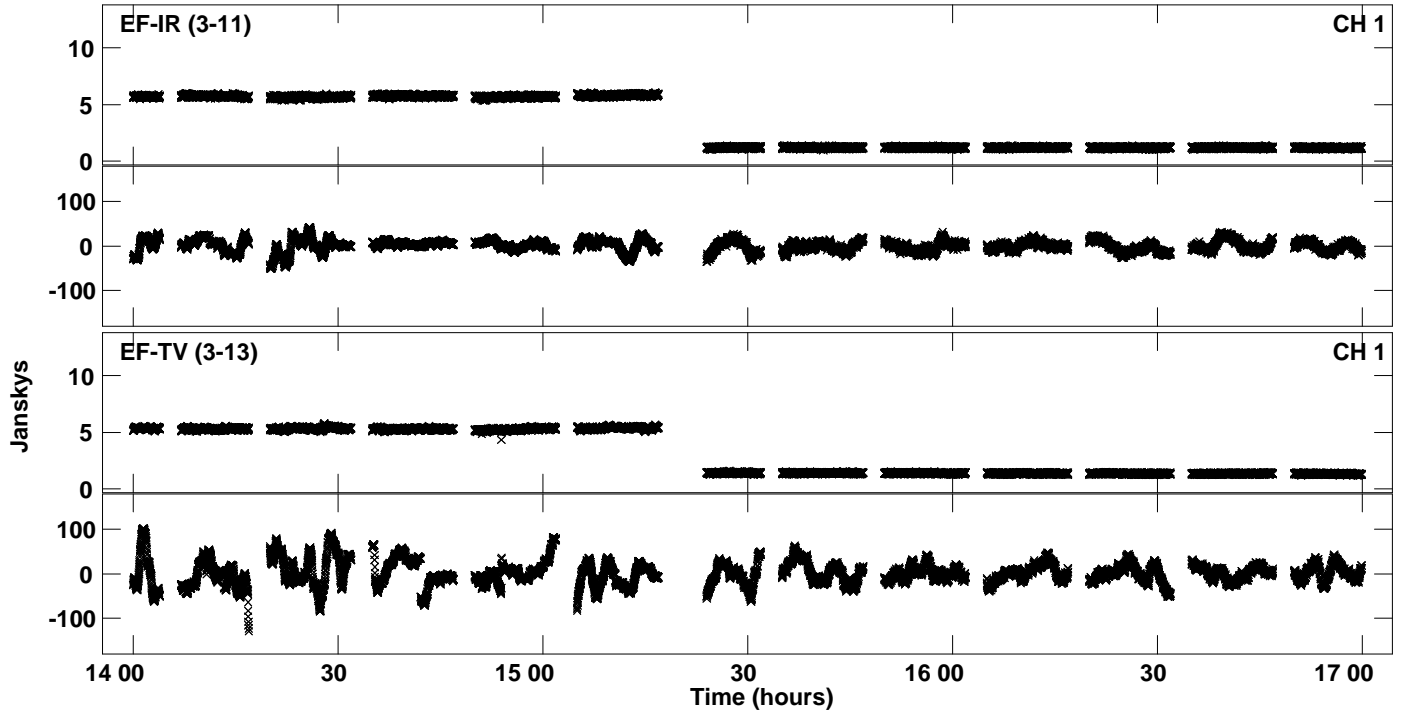

Plot file version 13 created 29-AUG-2019 15:43:31
Amplitude andPhase vs Time for N19M2.UVDATA.1 Vect aver. CL # 3
IF 5 CHAN 1 - 32 STK LL

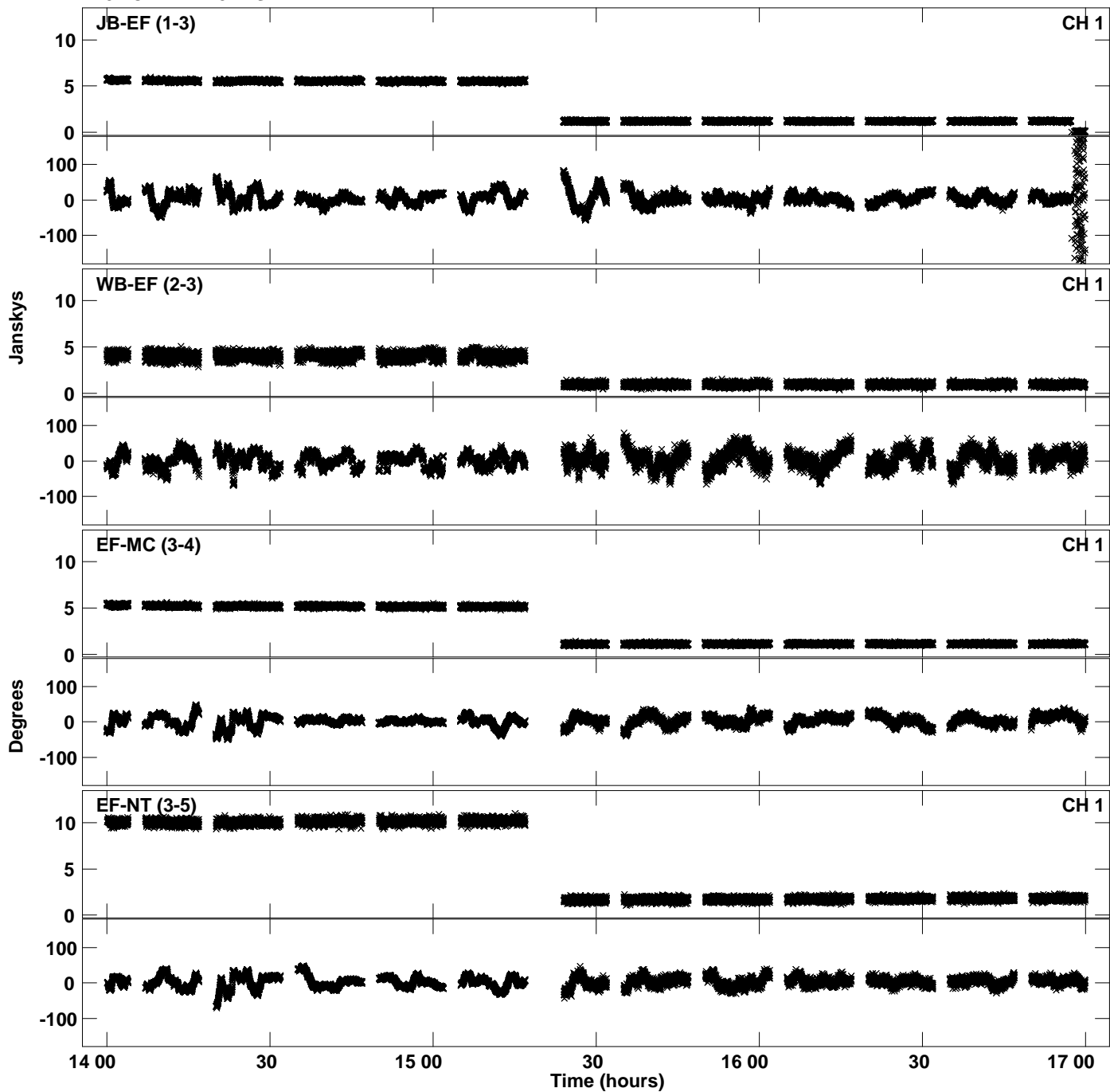

Plot file version 14 created 29-AUG-2019 15:43:31
Amplitude andPhase vs Time for N19M2.UVDATA.1 Vect aver. CL # 3
IF 5 CHAN 1 - 32 STK LL

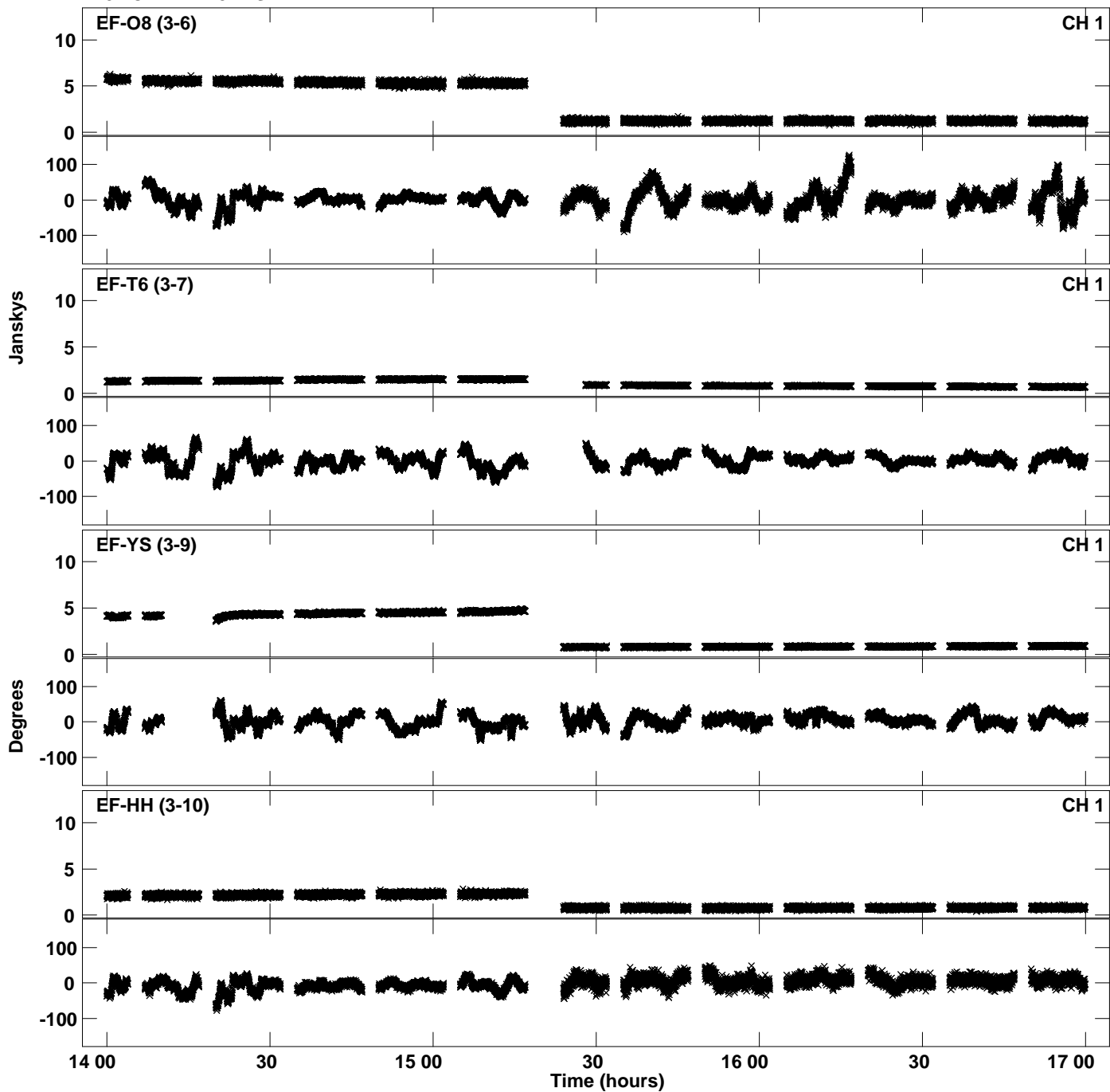

Plot file version 15 created 29-AUG-2019 15:43:31
Amplitude andPhase vs Time for N19M2.UVDATA.1 Vect aver. CL # 3
IF 5 CHAN 1 - 32 STK LL

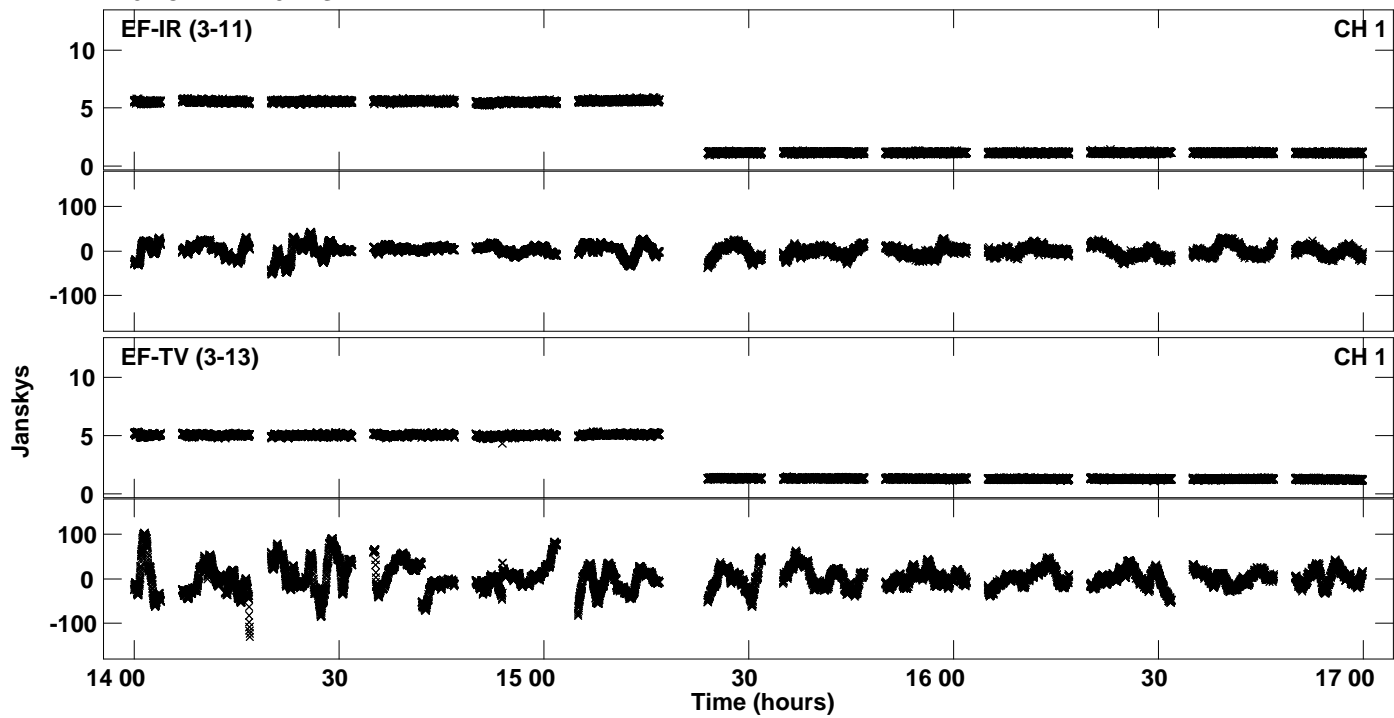

Plot file version 16 created 29-AUG-2019 15:43:42
Amplitude andPhase vs Time for N19M2.UVDATA.1 Vect aver. CL # 3
IF 6 CHAN 1 - 32 STK LL

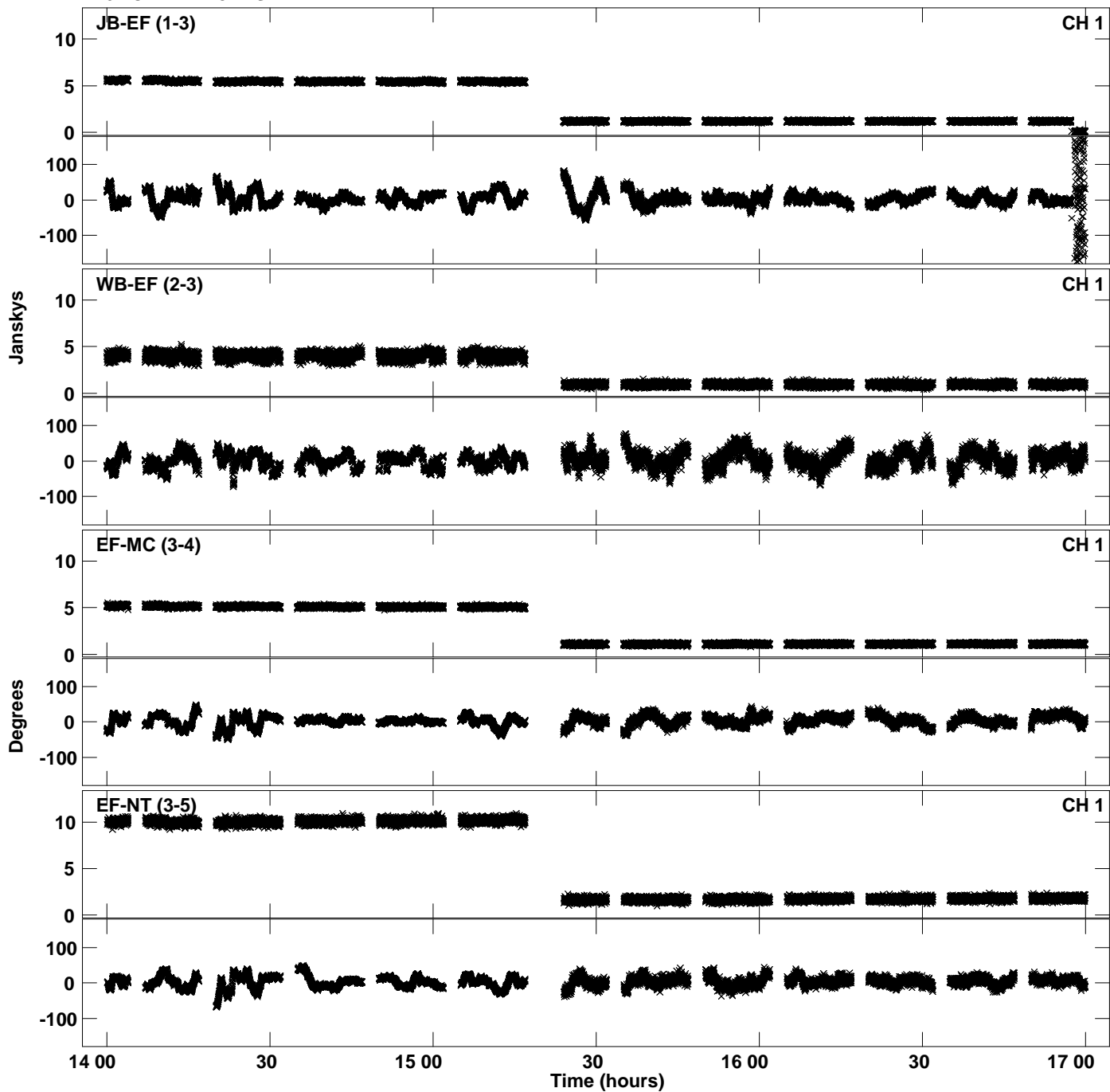

Plot file version 17 created 29-AUG-2019 15:43:42
Amplitude and Phase vs Time for N19M2.UVDATA.1 Vect aver. CL # 3
IF 6 CHAN 1 - 32 STK LL

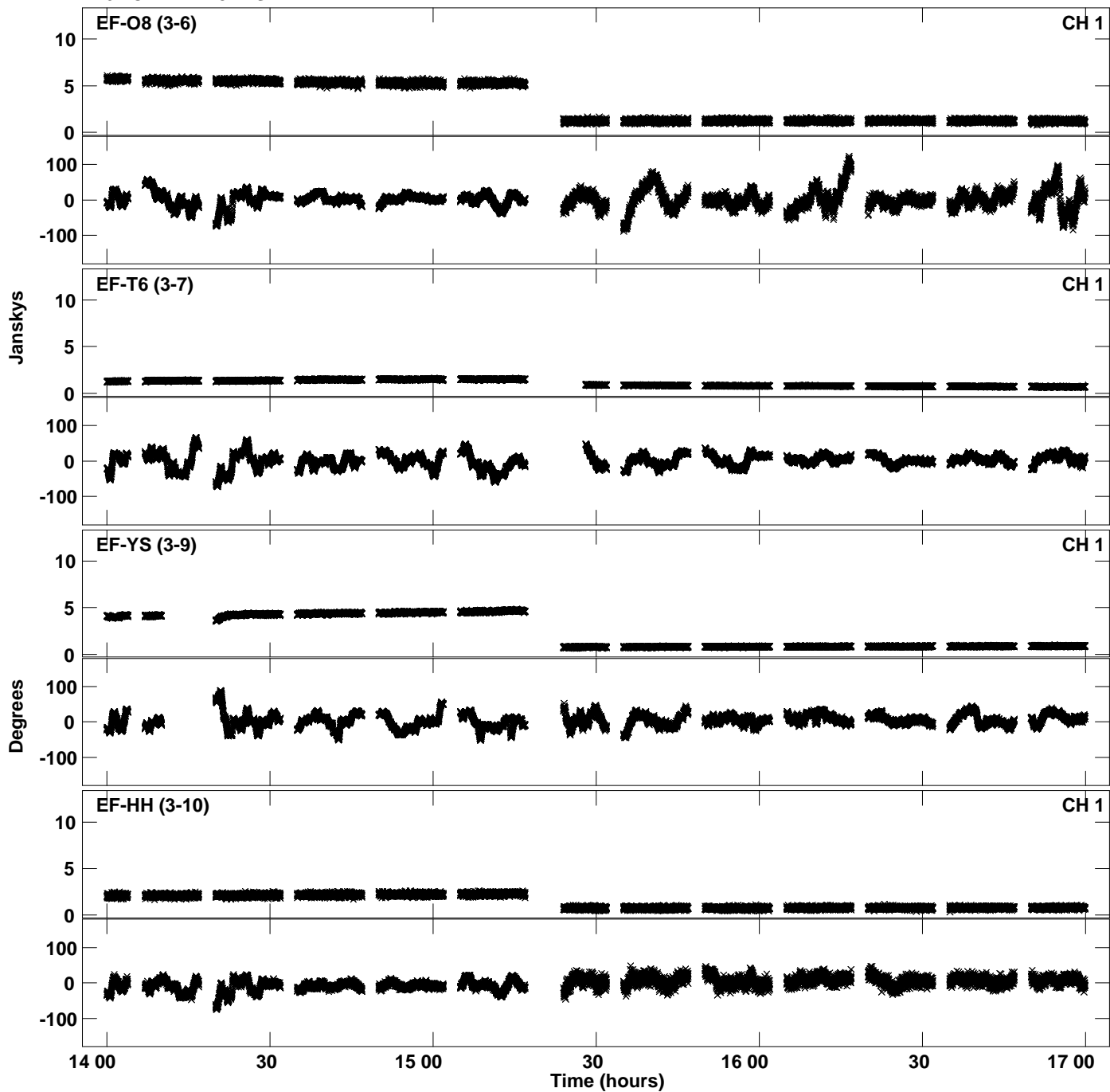

Plot file version 18 created 29-AUG-2019 15:43:42
Amplitude andPhase vs Time for N19M2.UVDATA.1 Vect aver. CL # 3
IF 6 CHAN 1 - 32 STK LL

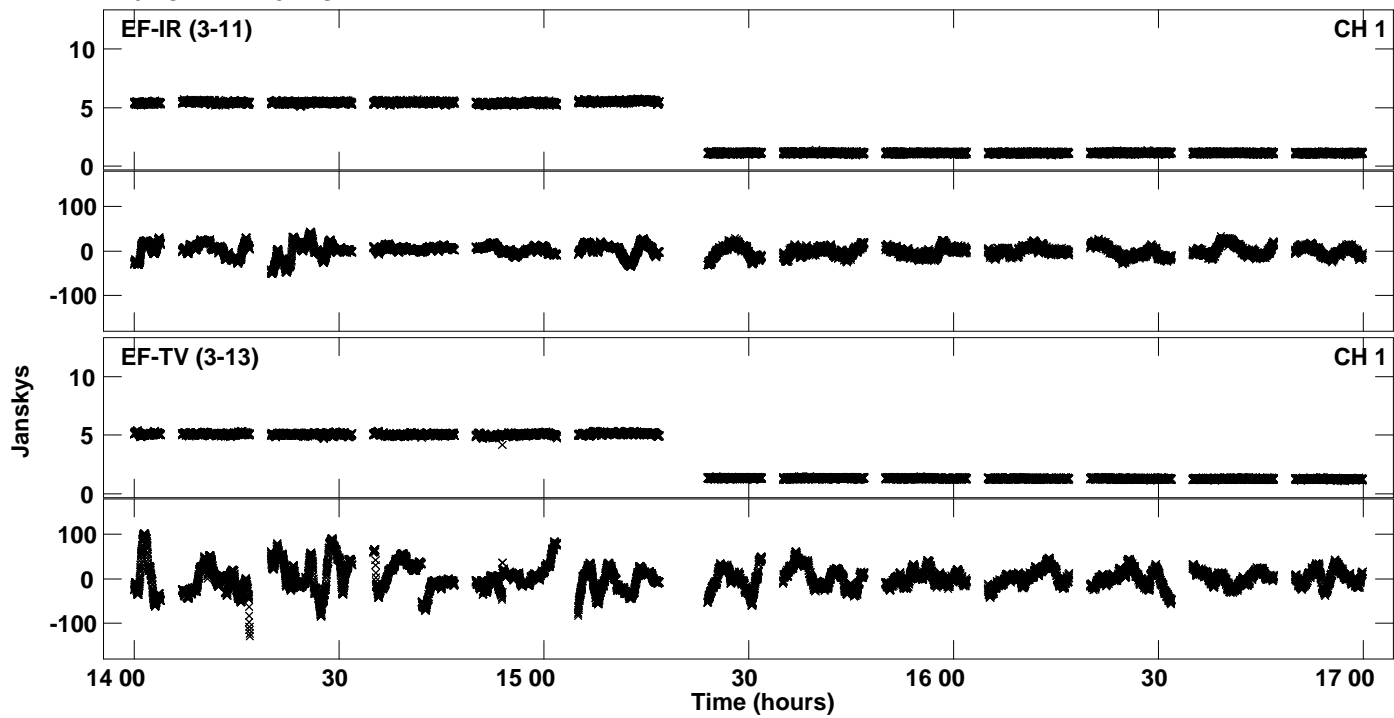

Plot file version 19 created 29-AUG-2019 15:43:52
Amplitude andPhase vs Time for N19M2.UVDATA.1 Vect aver. CL # 3
IF 7 CHAN 1 - 32 STK LL

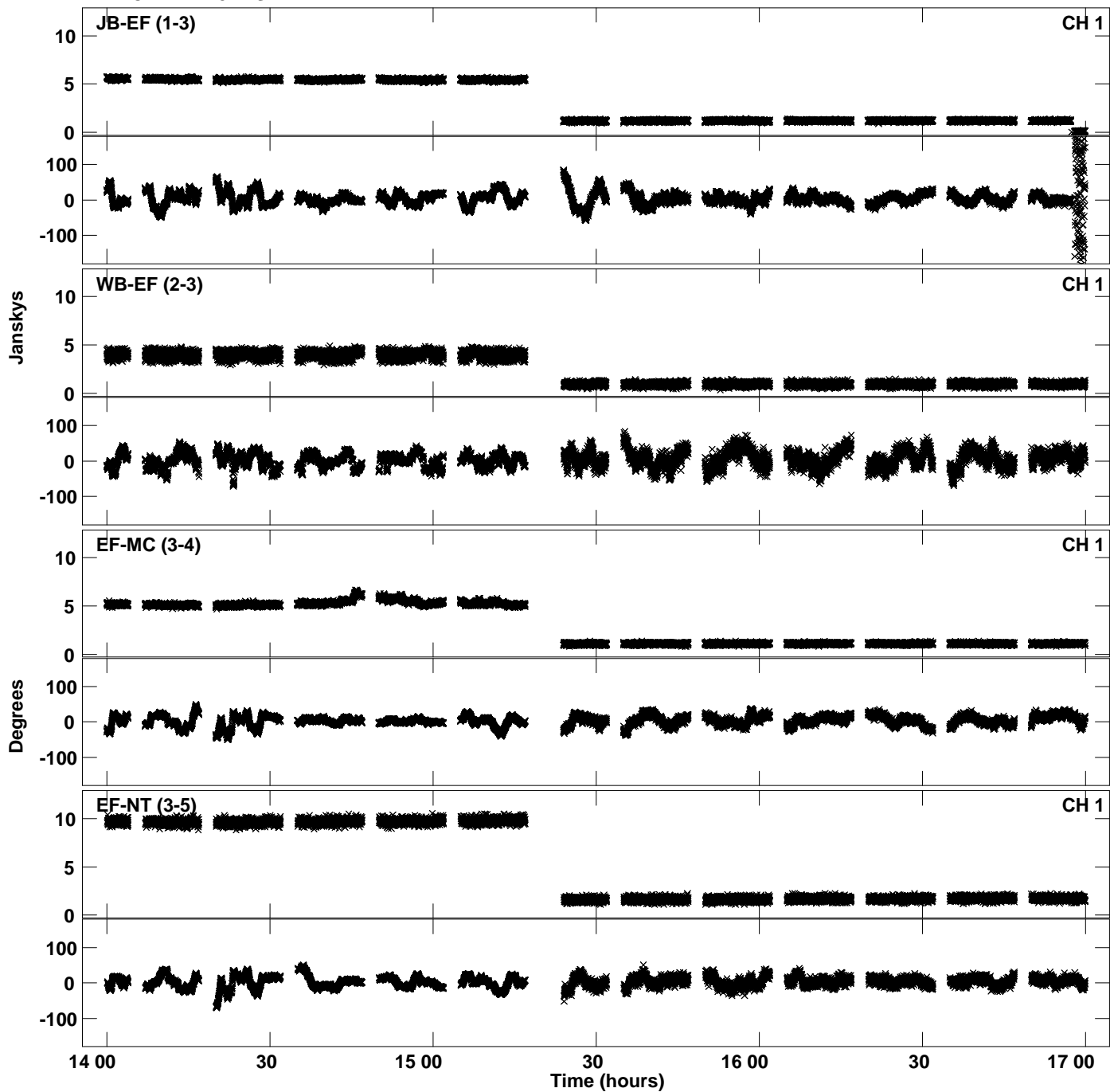

Plot file version 20 created 29-AUG-2019 15:43:52
Amplitude andPhase vs Time for N19M2.UVDATA.1 Vect aver. CL # 3
IF 7 CHAN 1 - 32 STK LL

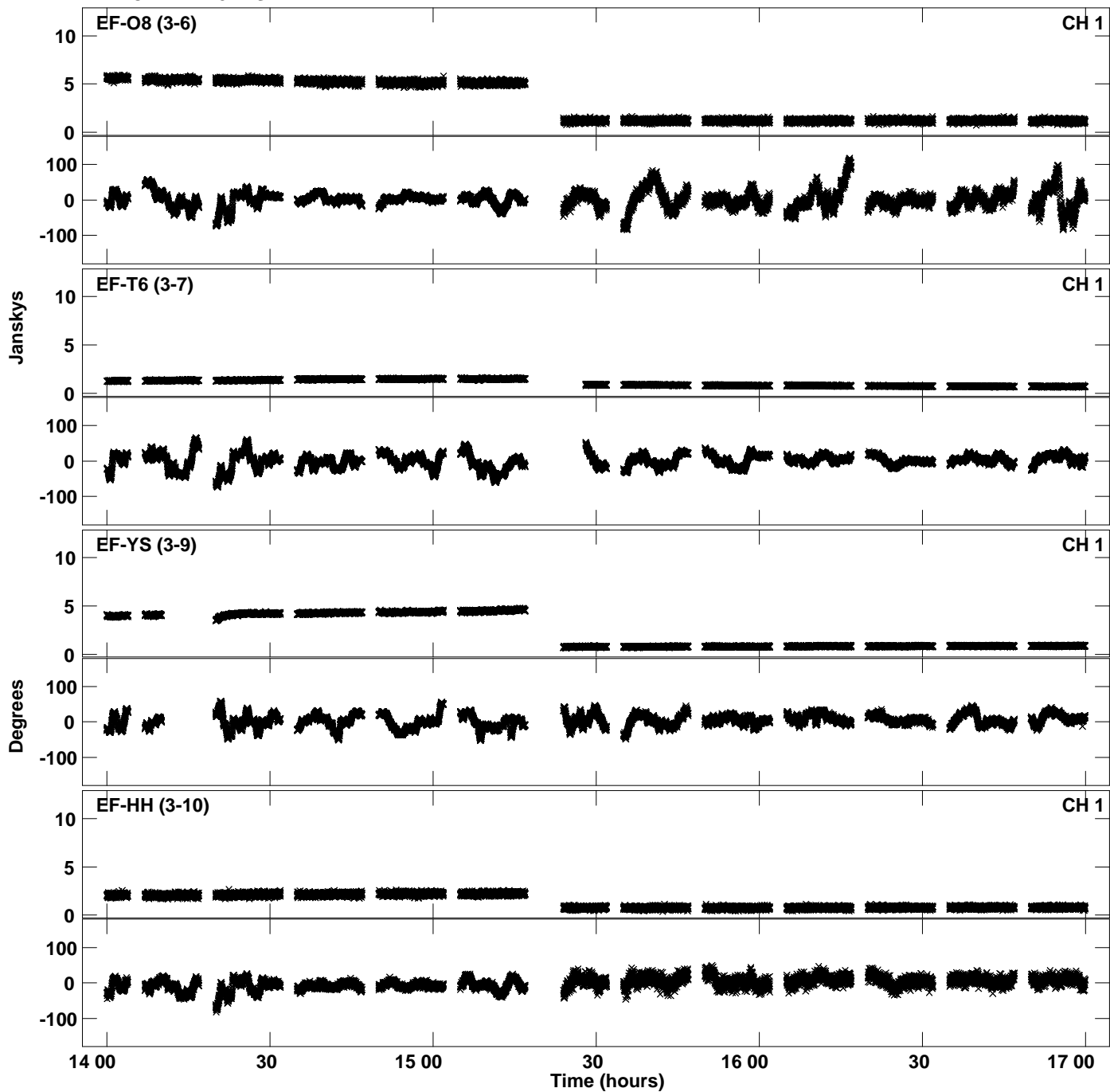

Plot file version 21 created 29-AUG-2019 15:43:52
Amplitude andPhase vs Time for N19M2.UVDATA.1 Vect aver. CL # 3
IF 7 CHAN 1 - 32 STK LL

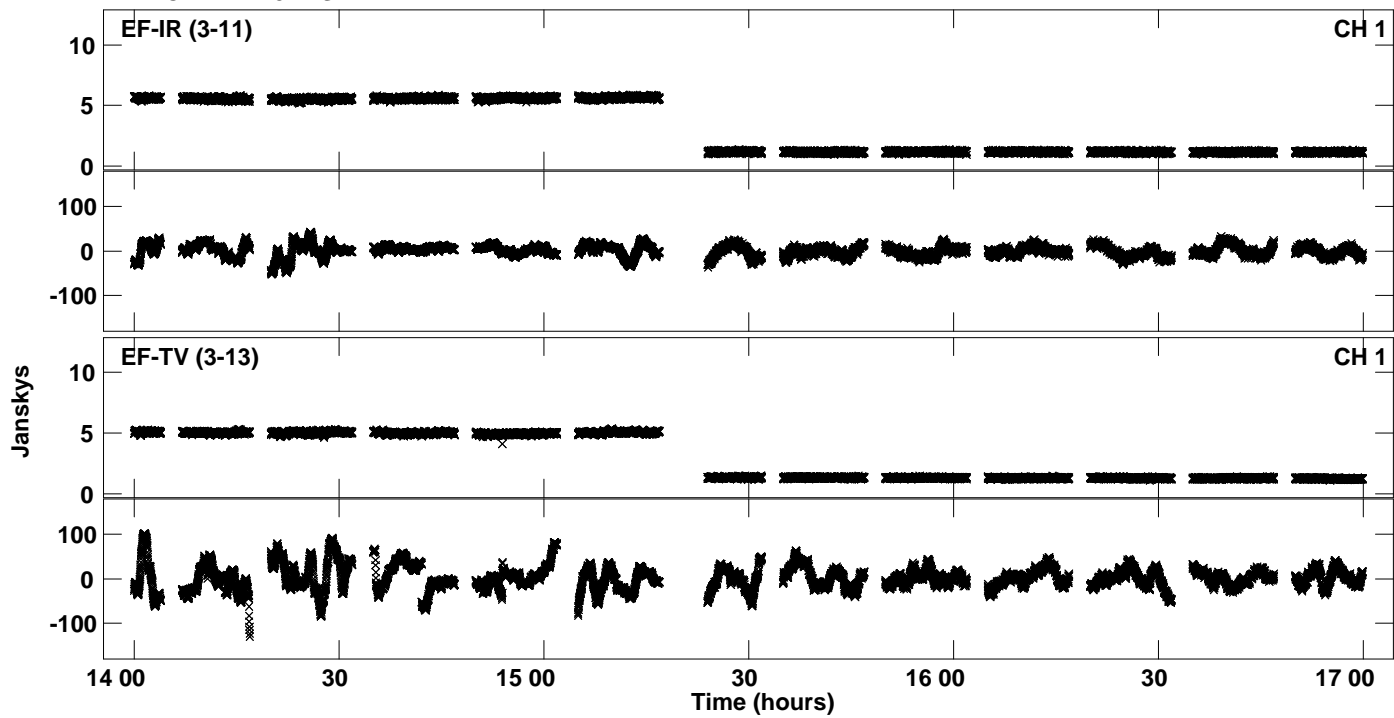

Plot file version 22 created 29-AUG-2019 15:44:02
Amplitude and Phase vs Time for N19M2.UVDATA.1 Vect aver. CL # 3
IF 8 CHAN 1 - 32 STK LL

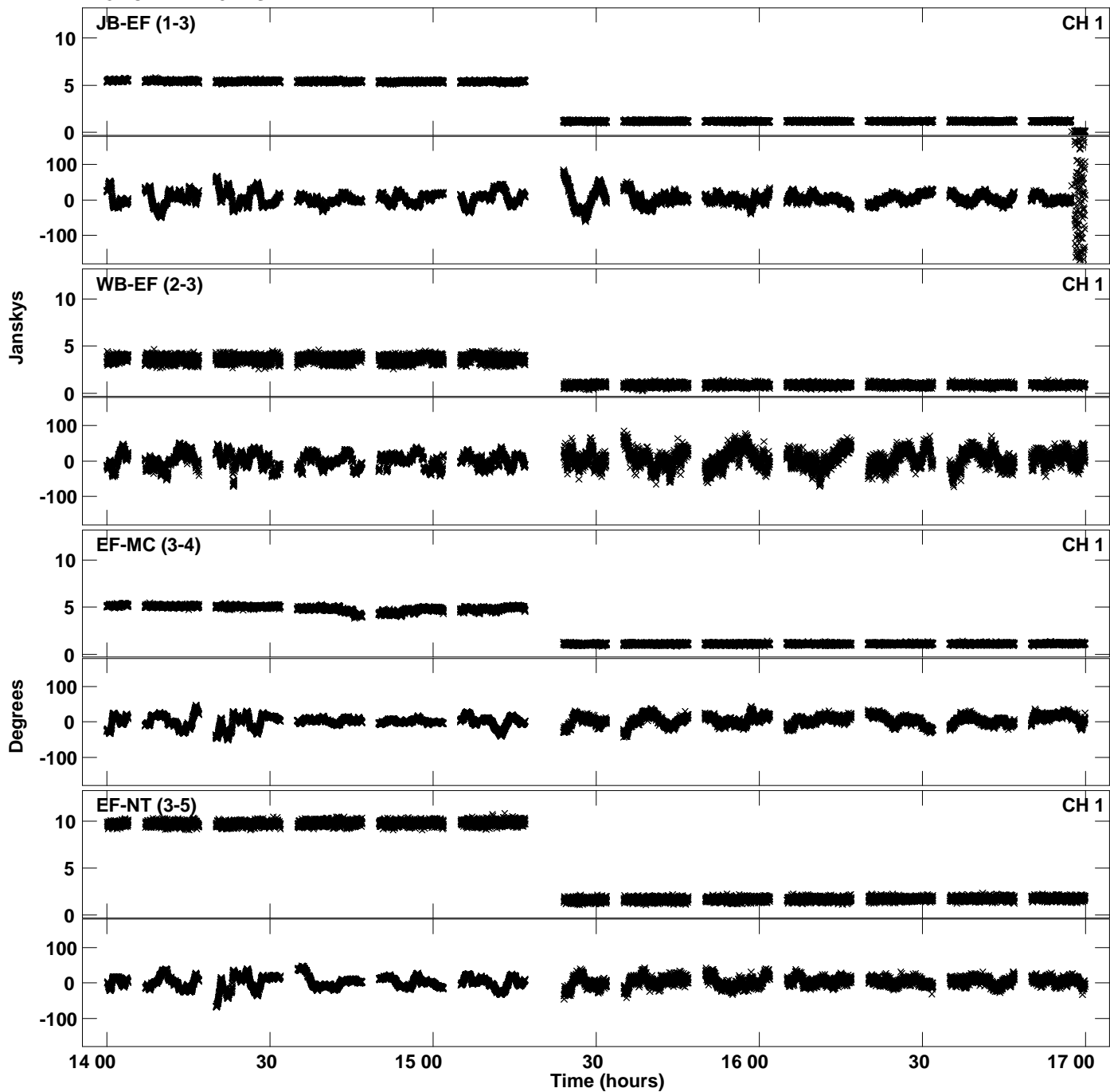

Plot file version 23 created 29-AUG-2019 15:44:02
Amplitude andPhase vs Time for N19M2.UVDATA.1 Vect aver. CL # 3
IF 8 CHAN 1 - 32 STK LL

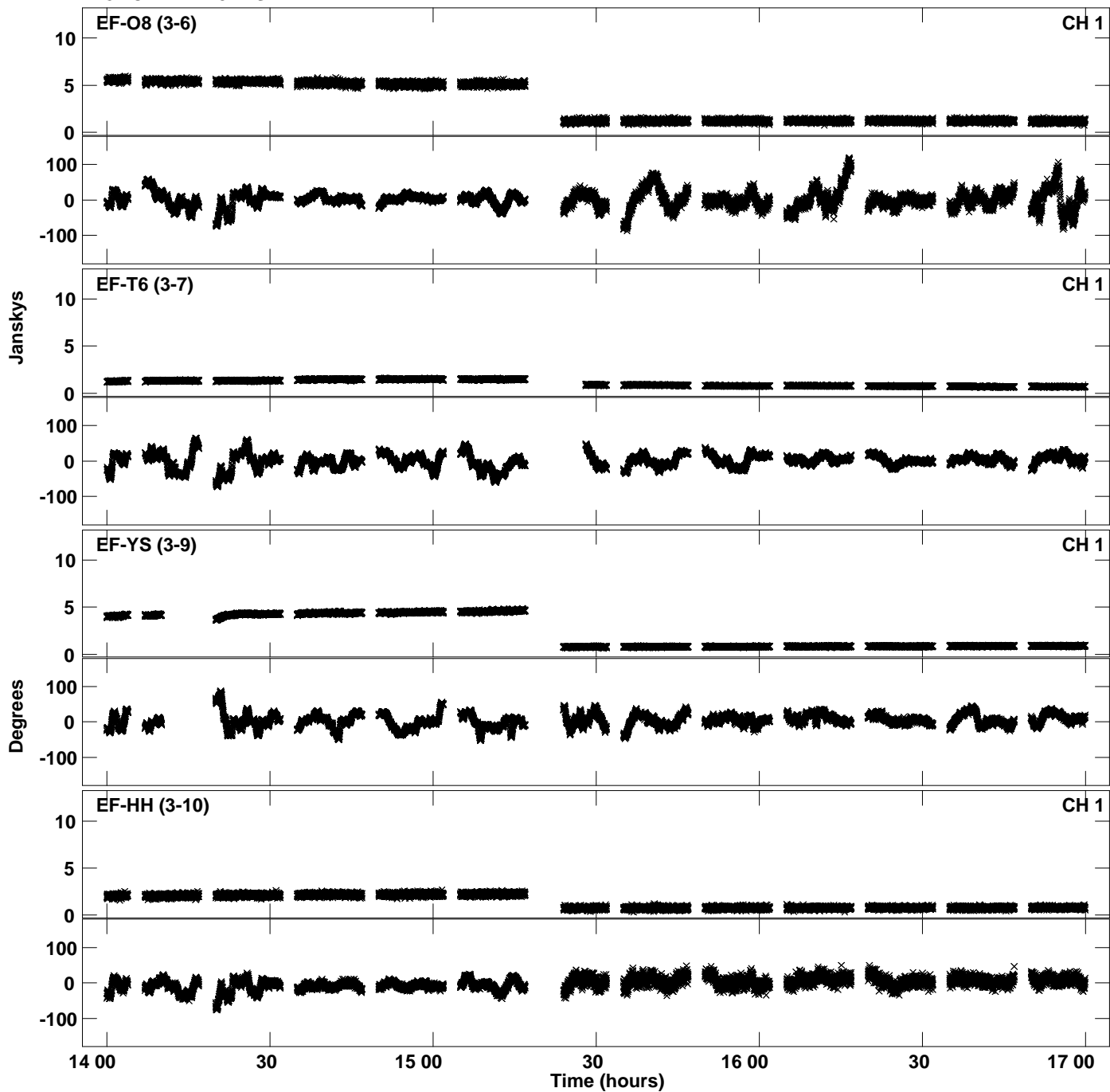

Plot file version 24 created 29-AUG-2019 15:44:02
Amplitude andPhase vs Time for N19M2.UVDATA.1 Vect aver. CL # 3
IF 8 CHAN 1 - 32 STK LL

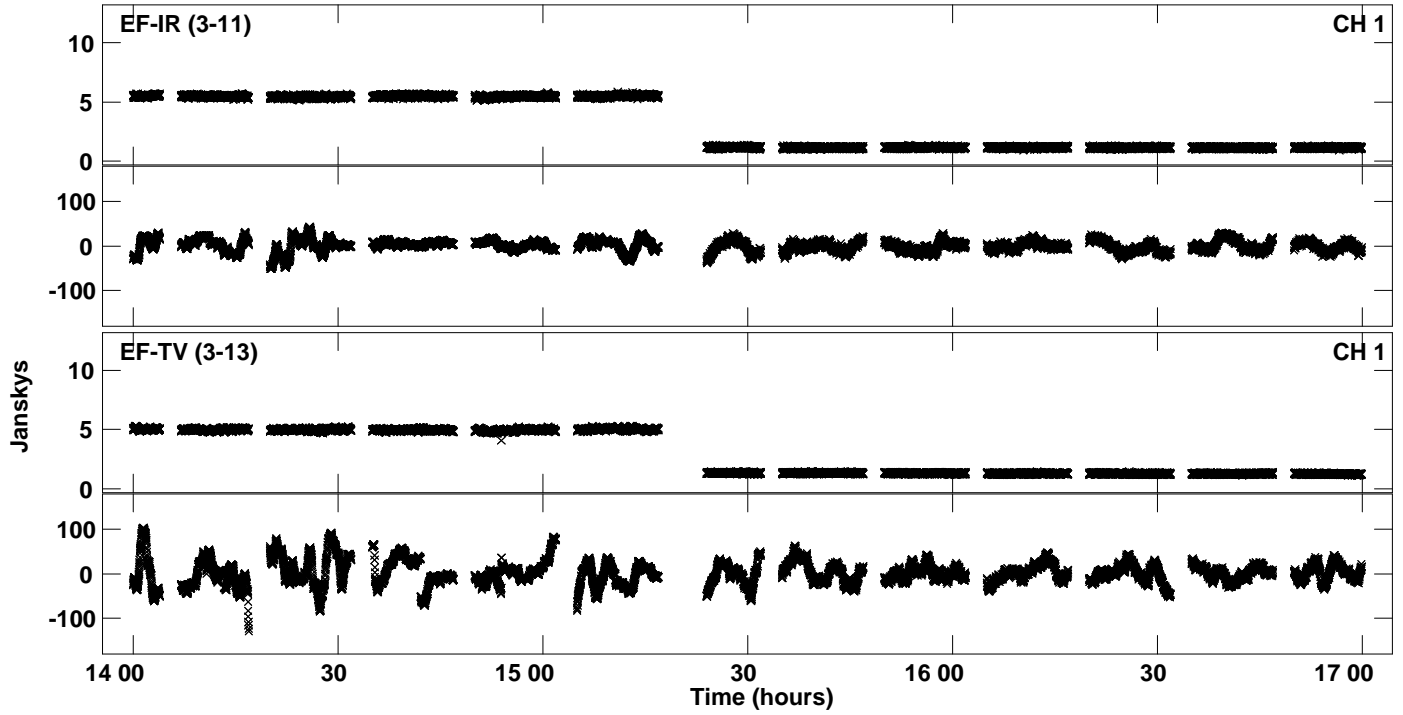

Plot file version 25 created 29-AUG-2019 15:44:10
Amplitude andPhase vs Time for N19M2.UVDATA.1 Vect aver. CL # 3
IF 1 CHAN 1 - 32 STK RR

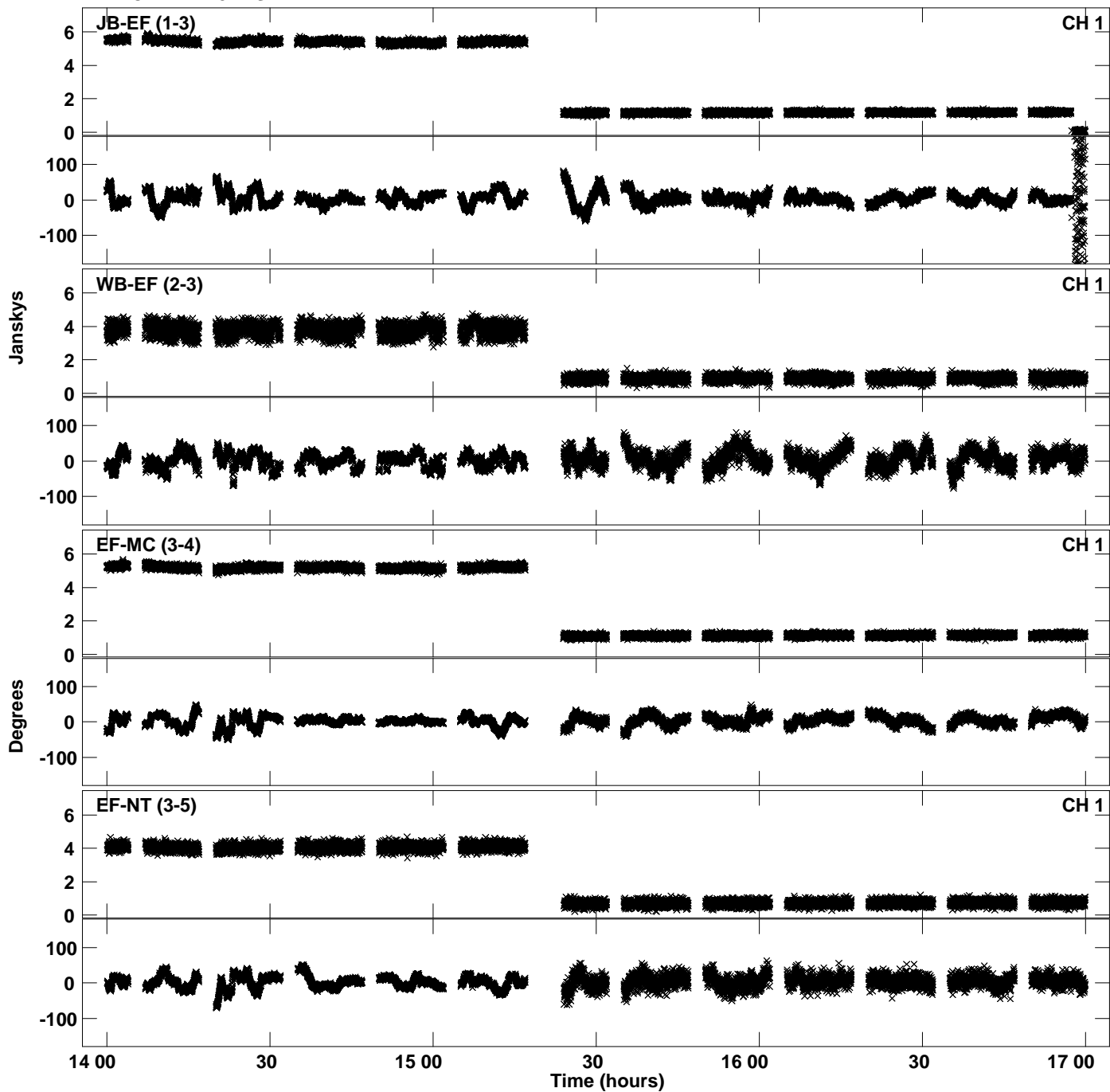

Plot file version 26 created 29-AUG-2019 15:44:10
Amplitude andPhase vs Time for N19M2.UVDATA.1 Vect aver. CL # 3
IF 1 CHAN 1 - 32 STK RR

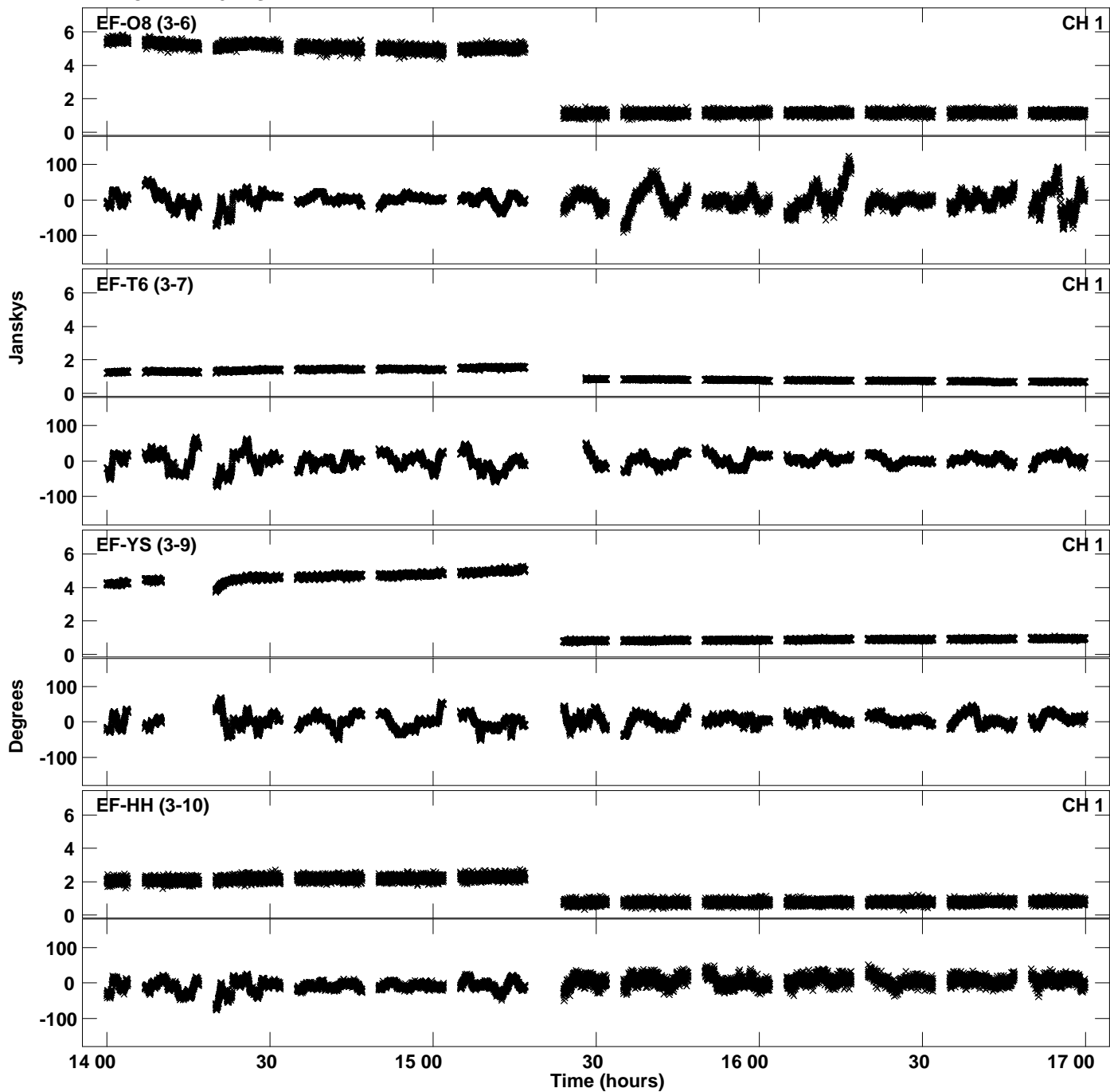

Plot file version 27 created 29-AUG-2019 15:44:10
Amplitude and Phase vs Time for N19M2.UVDATA.1 Vect aver. CL # 3
IF 1 CHAN 1 - 32 STK RR

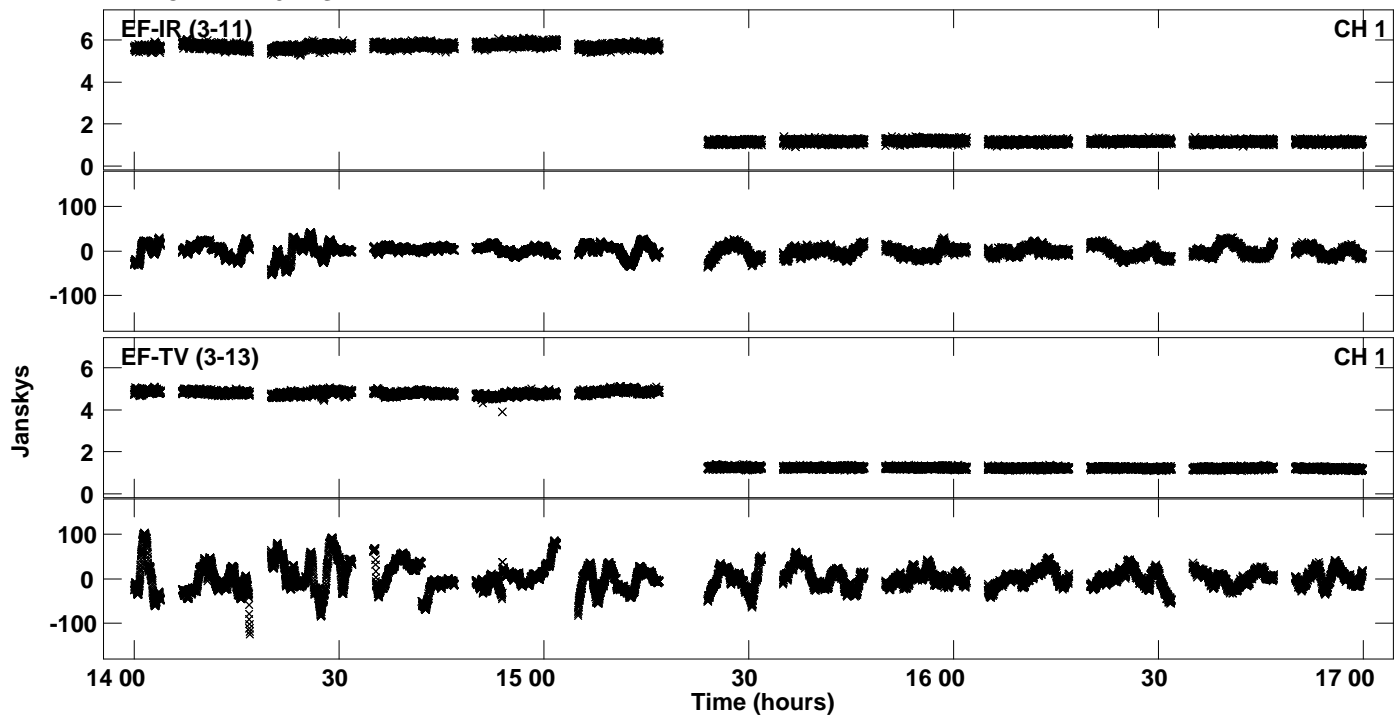

Plot file version 28 created 29-AUG-2019 15:44:19
Amplitude andPhase vs Time for N19M2.UVDATA.1 Vect aver. CL # 3
IF 2 CHAN 1 - 32 STK RR

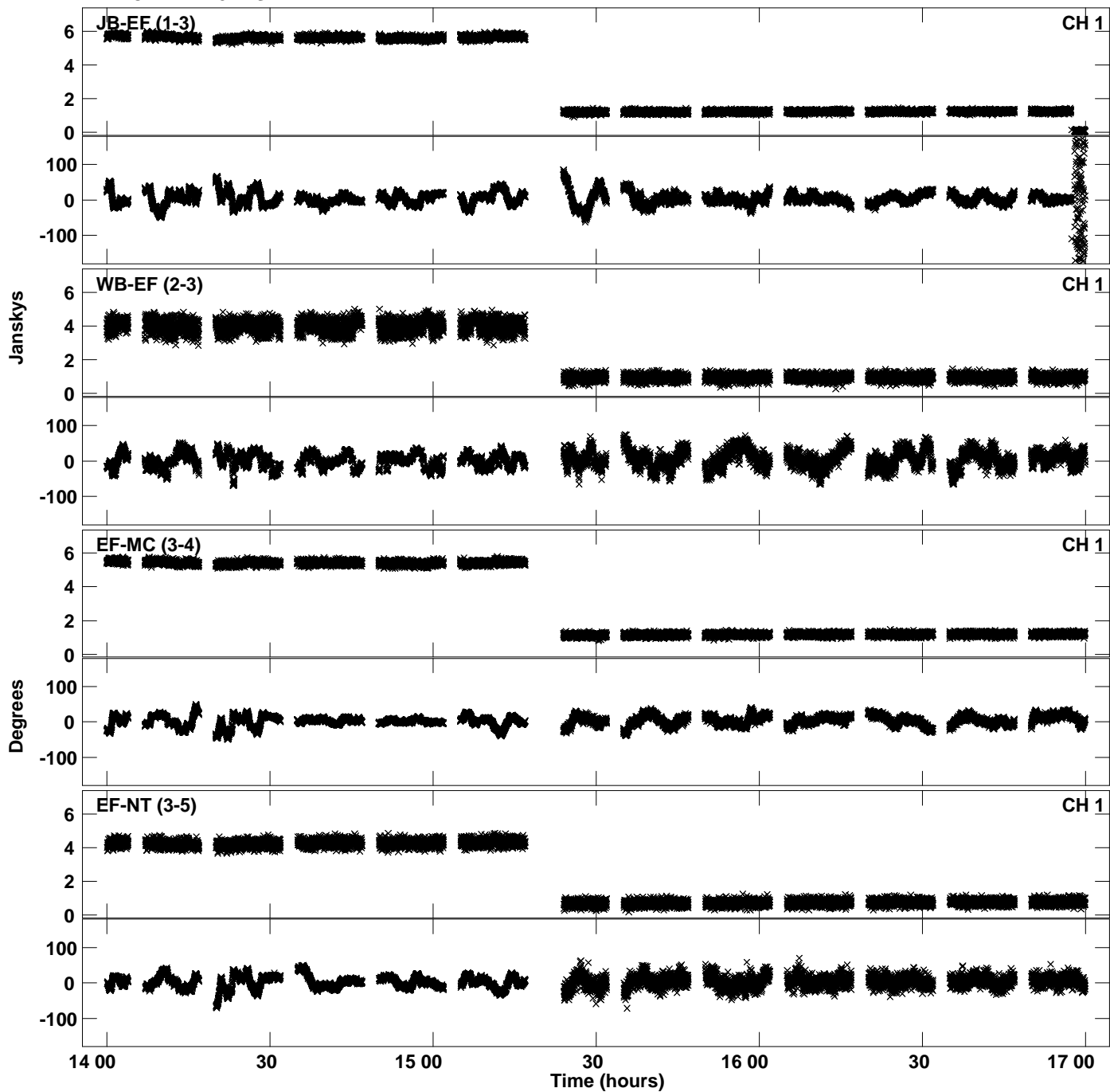

Plot file version 29 created 29-AUG-2019 15:44:19
Amplitude andPhase vs Time for N19M2.UVDATA.1 Vect aver. CL # 3
IF 2 CHAN 1 - 32 STK RR

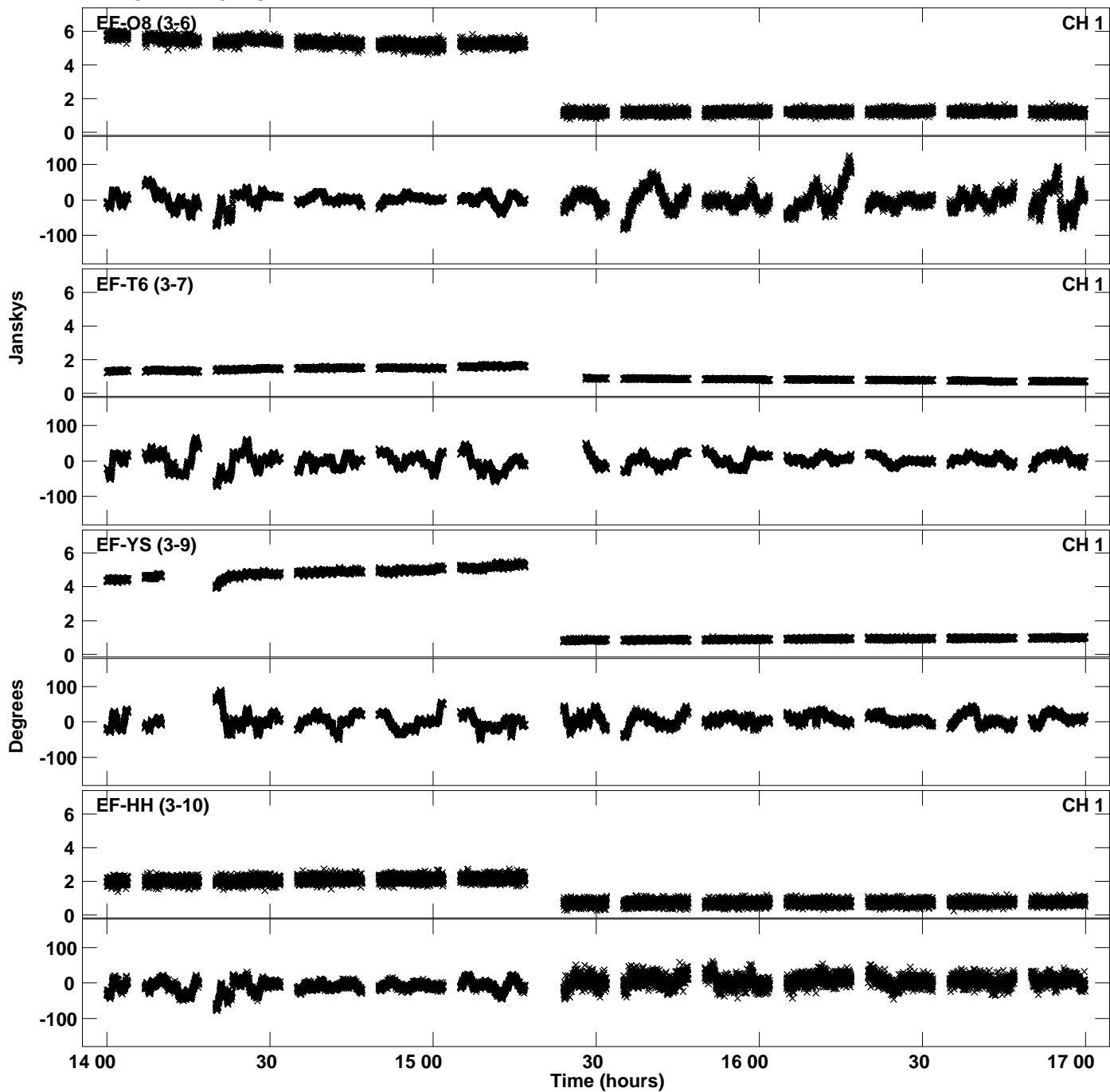

Plot file version 30 created 29-AUG-2019 15:44:19
Amplitude andPhase vs Time for N19M2.UVDATA.1 Vect aver. CL # 3
IF 2 CHAN 1 - 32 STK RR

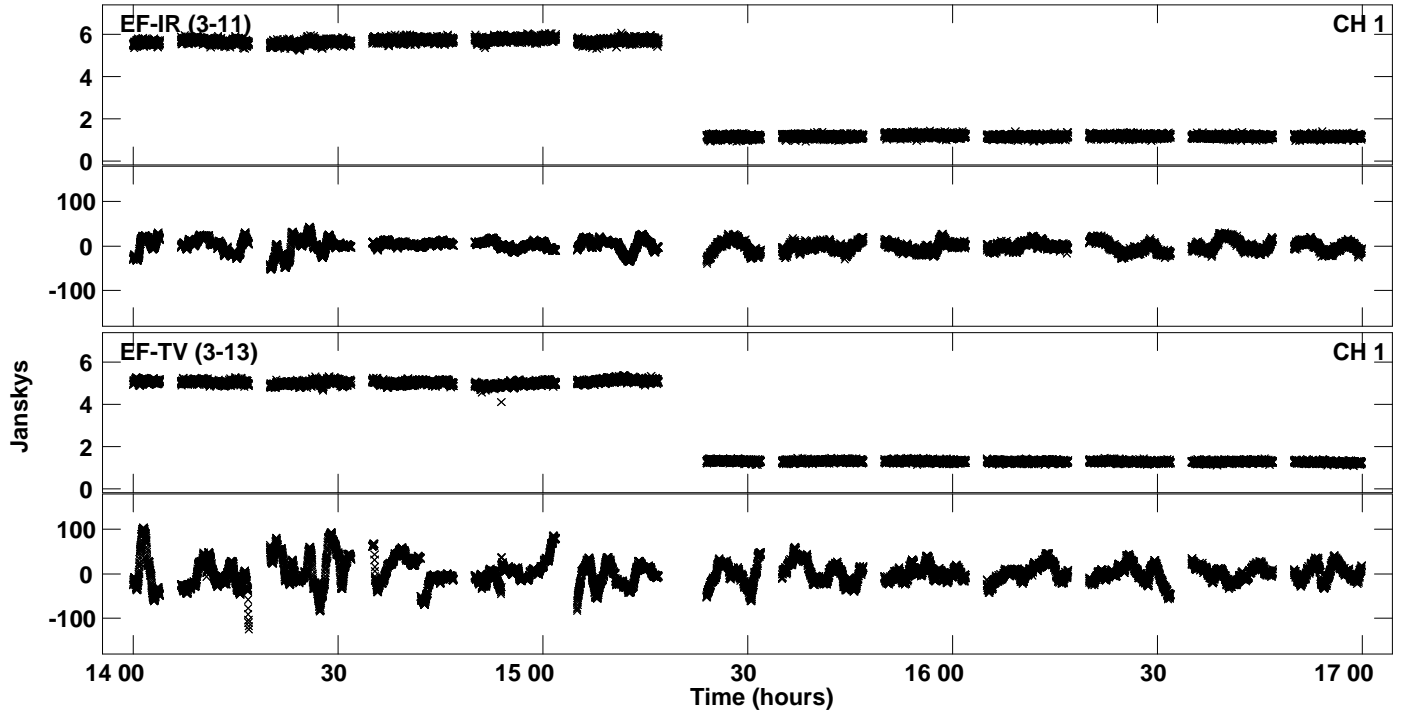

Plot file version 31 created 29-AUG-2019 15:44:28
Amplitude andPhase vs Time for N19M2.UVDATA.1 Vect aver. CL # 3
IF 3 CHAN 1 - 32 STK RR

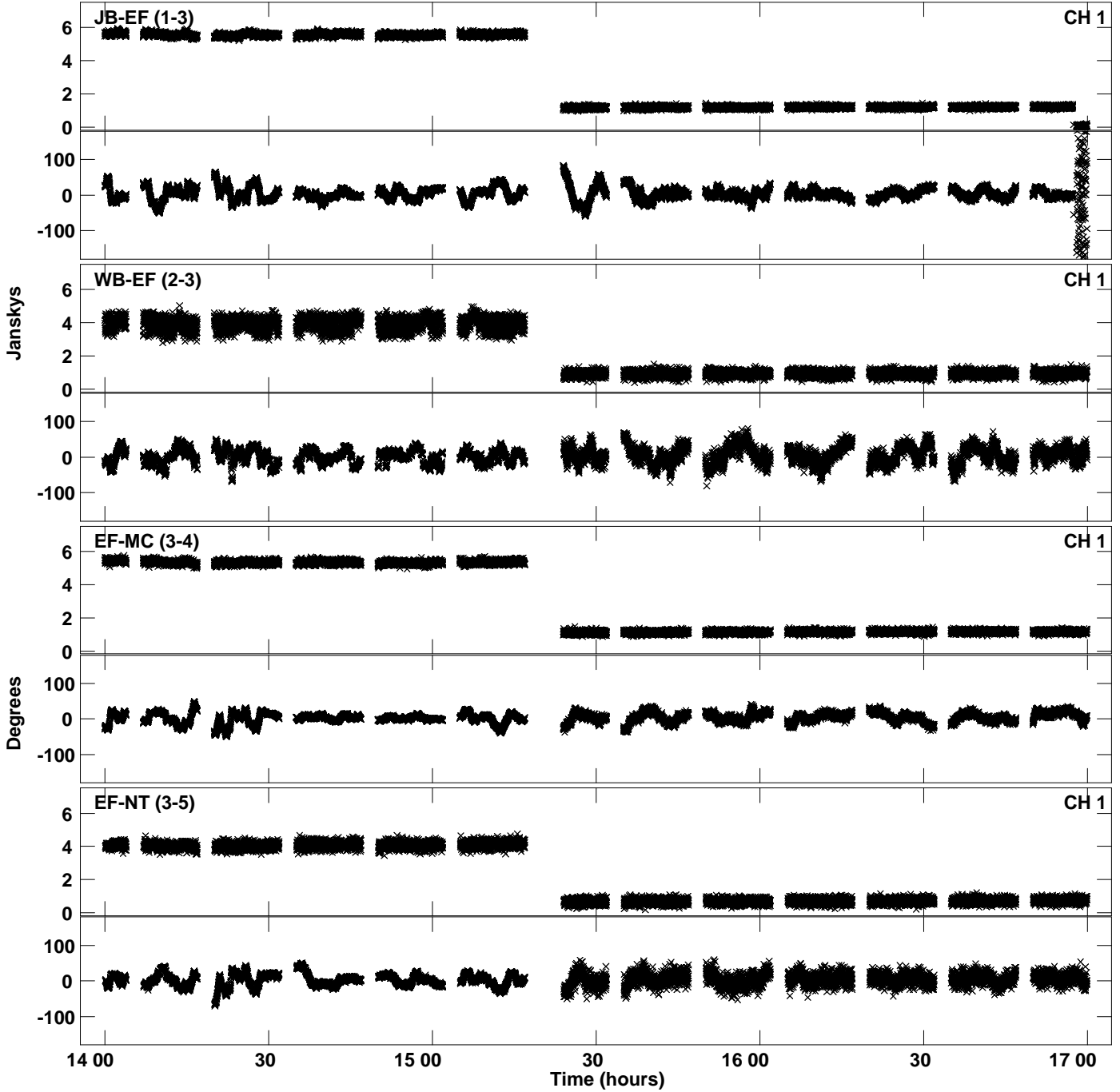

Plot file version 32 created 29-AUG-2019 15:44:28
Amplitude andPhase vs Time for N19M2.UVDATA.1 Vect aver. CL # 3
IF 3 CHAN 1 - 32 STK RR

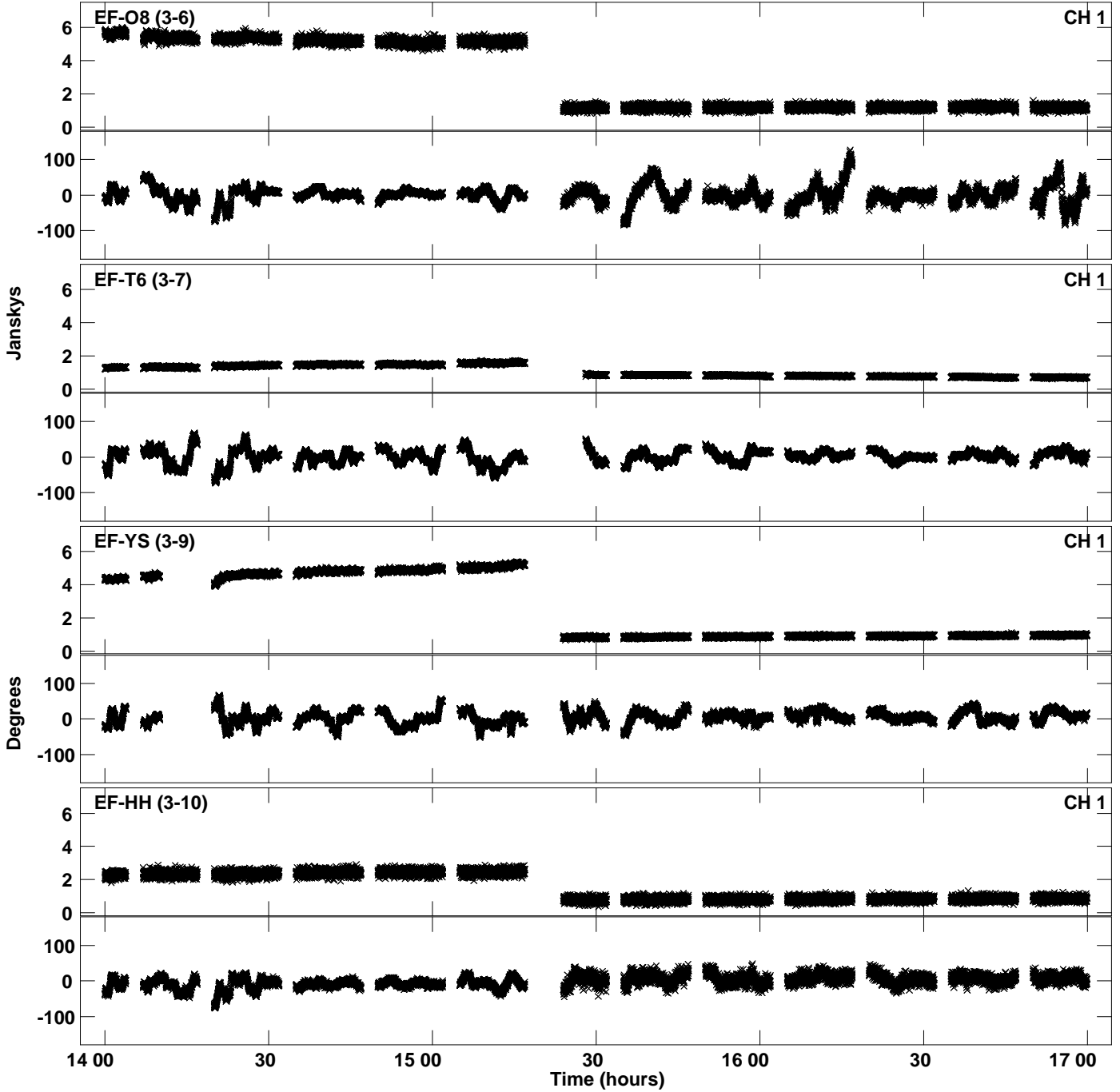

Plot file version 33 created 29-AUG-2019 15:44:28
Amplitude andPhase vs Time for N19M2.UVDATA.1 Vect aver. CL # 3
IF 3 CHAN 1 - 32 STK RR

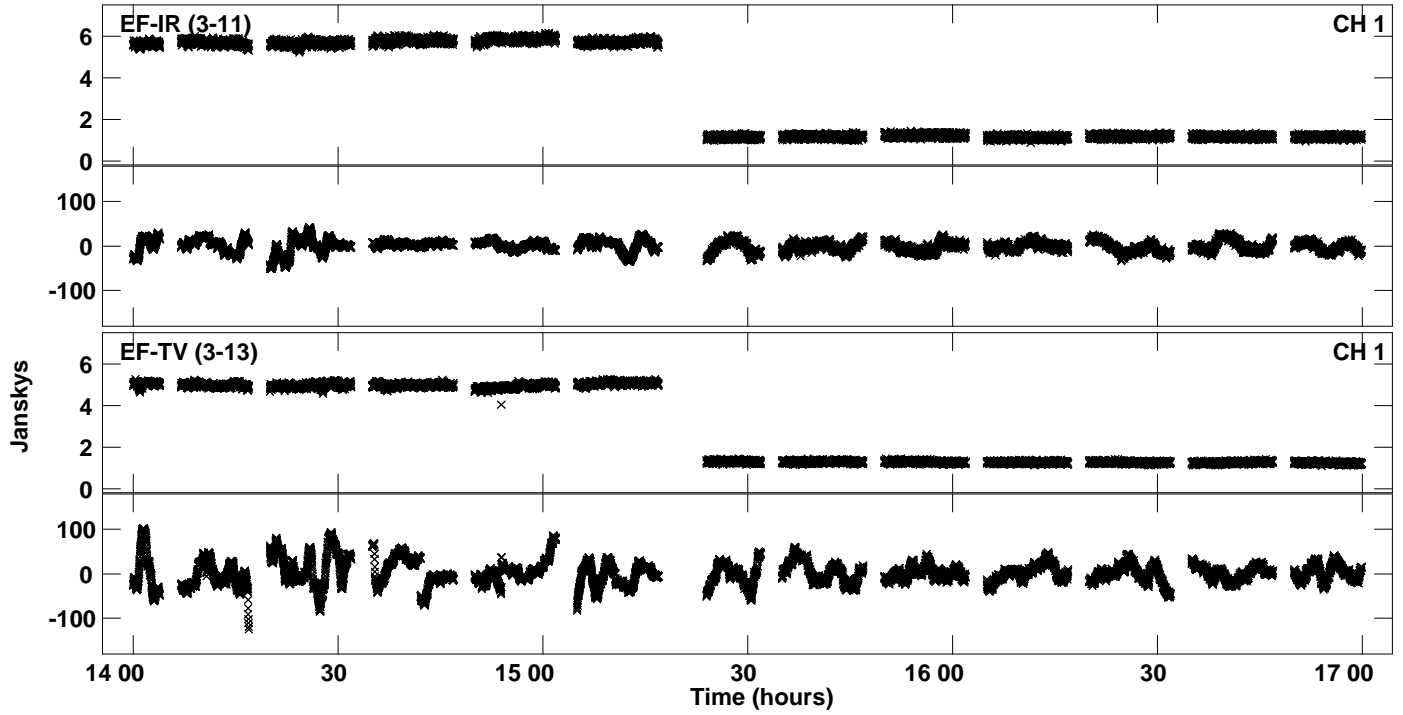

Plot file version 34 created 29-AUG-2019 15:44:37
Amplitude and Phase vs Time for N19M2.UVDATA.1 Vect aver. CL # 3
IF 4 CHAN 1 - 32 STK RR

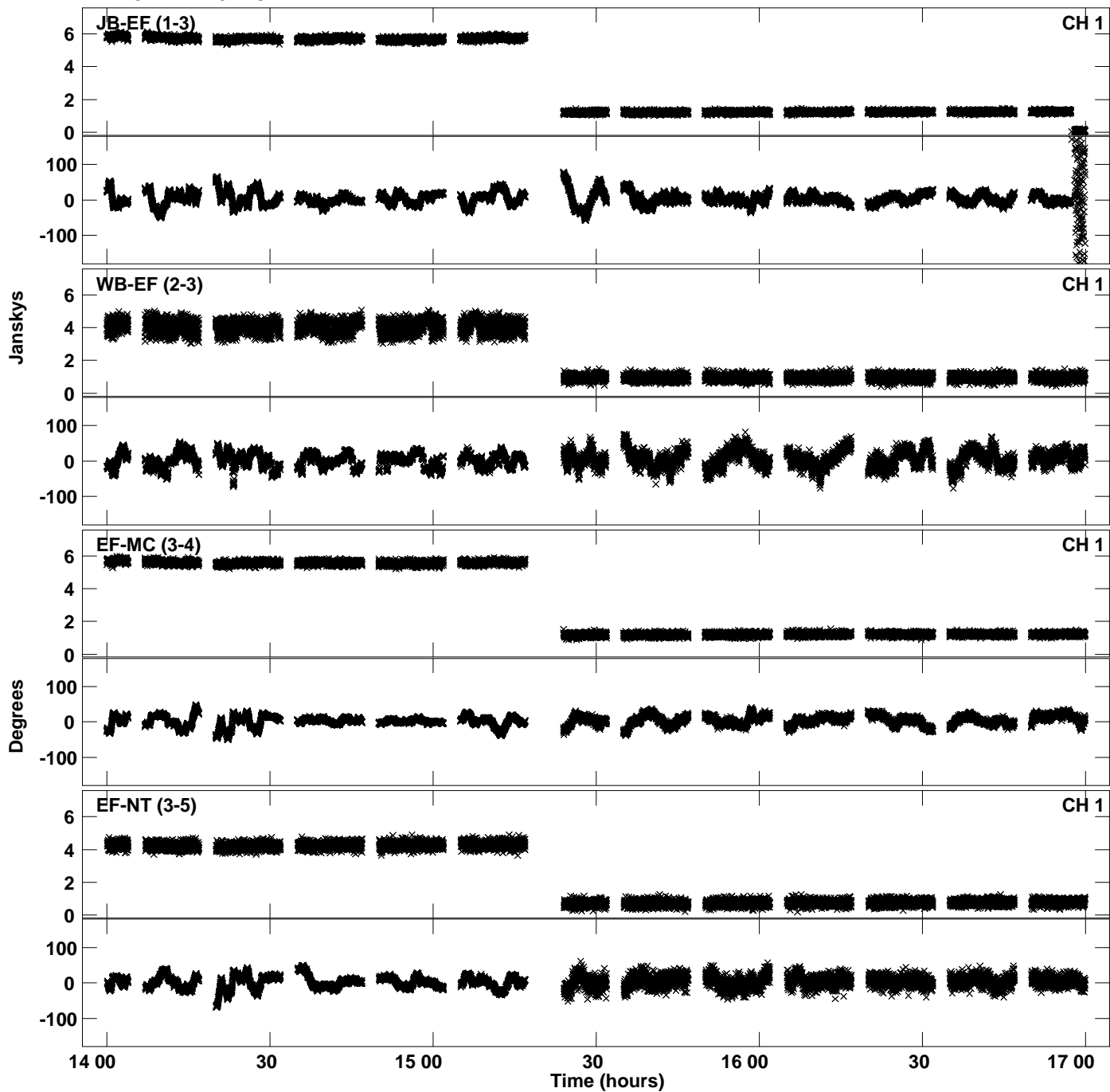

Plot file version 35 created 29-AUG-2019 15:44:37
Amplitude andPhase vs Time for N19M2.UVDATA.1 Vect aver. CL # 3
IF 4 CHAN 1 - 32 STK RR

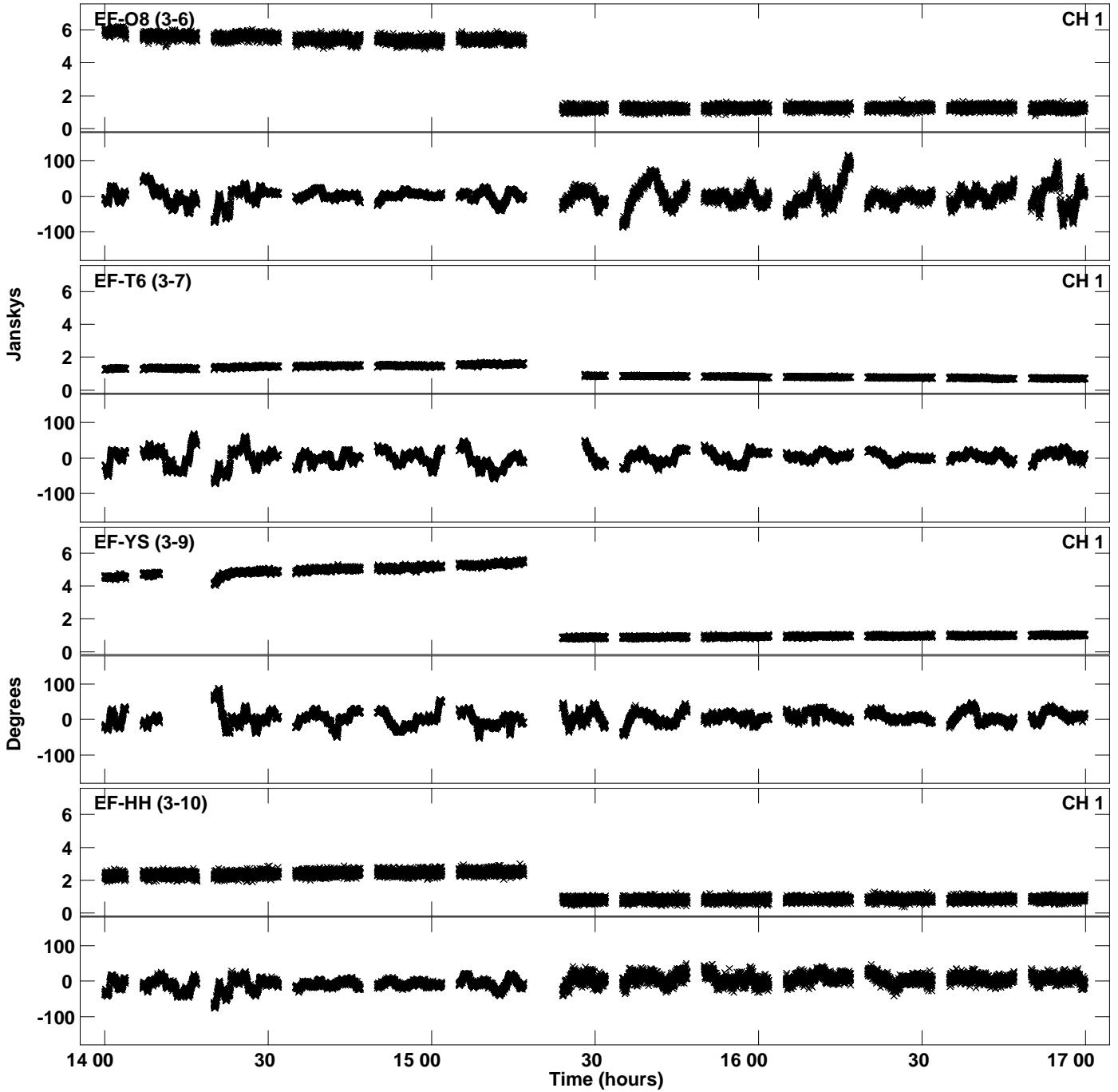

Plot file version 36 created 29-AUG-2019 15:44:37
Amplitude andPhase vs Time for N19M2.UVDATA.1 Vect aver. CL # 3
IF 4 CHAN 1 - 32 STK RR

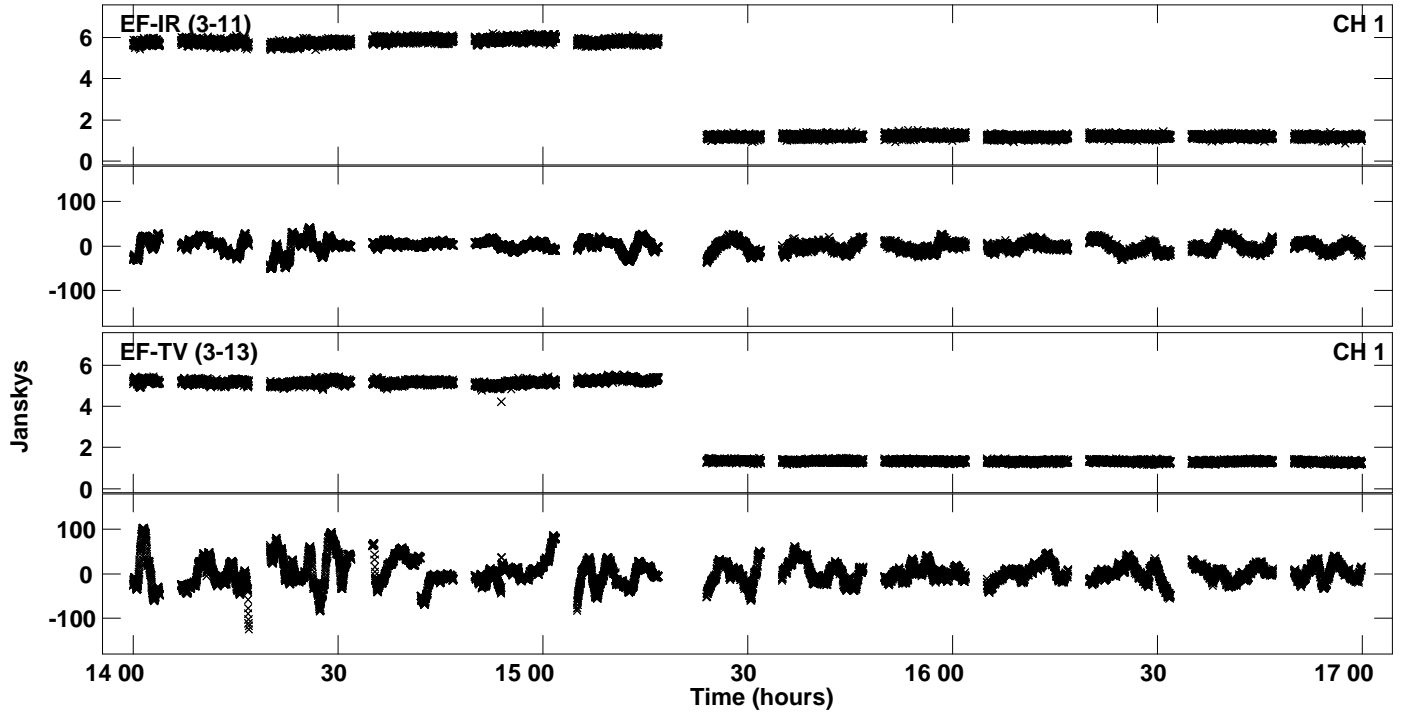

Plot file version 37 created 29-AUG-2019 15:44:45
Amplitude andPhase vs Time for N19M2.UVDATA.1 Vect aver. CL # 3
IF 5 CHAN 1 - 32 STK RR

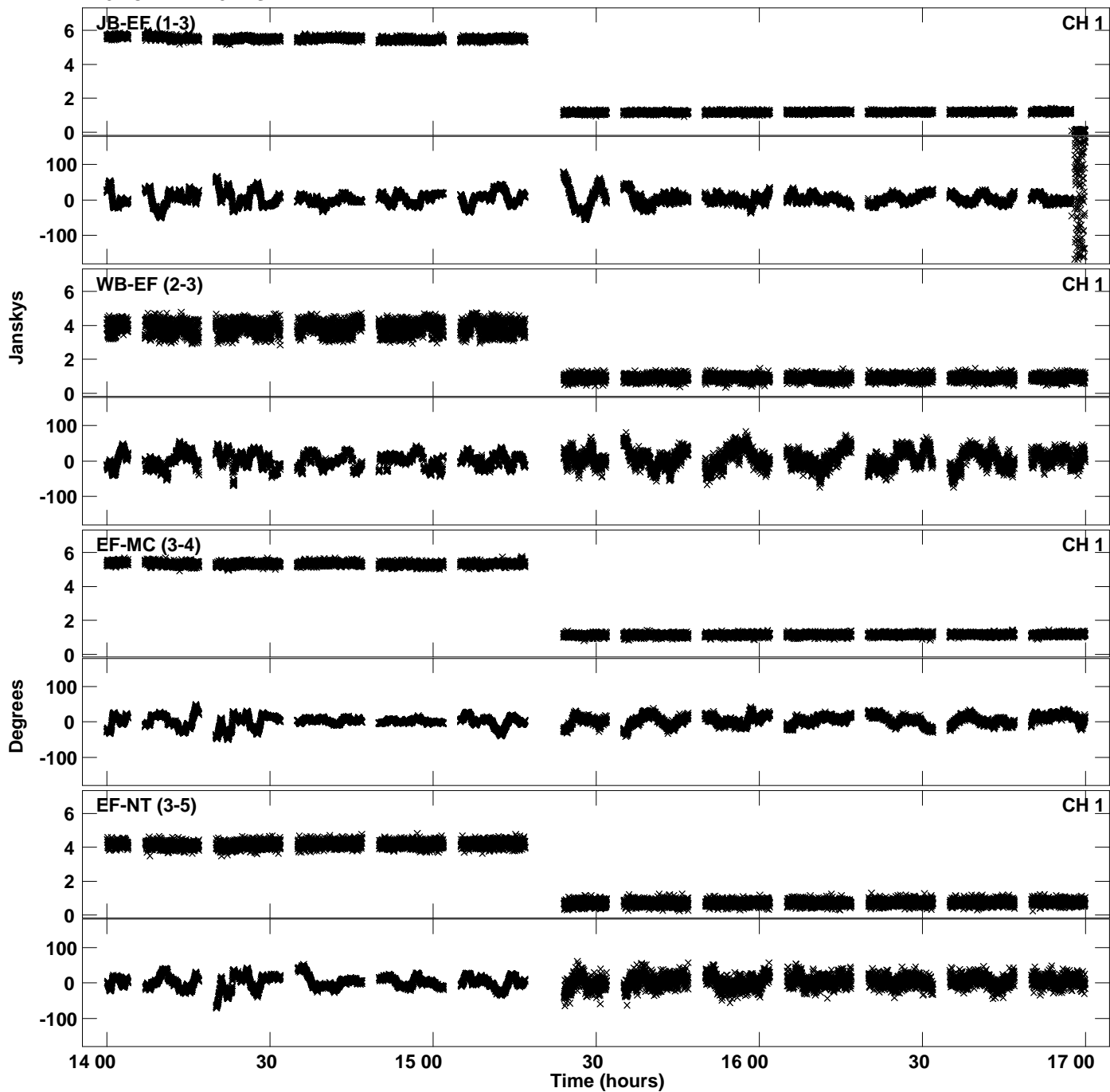

Plot file version 38 created 29-AUG-2019 15:44:45
Amplitude andPhase vs Time for N19M2.UVDATA.1 Vect aver. CL # 3
IF 5 CHAN 1 - 32 STK RR

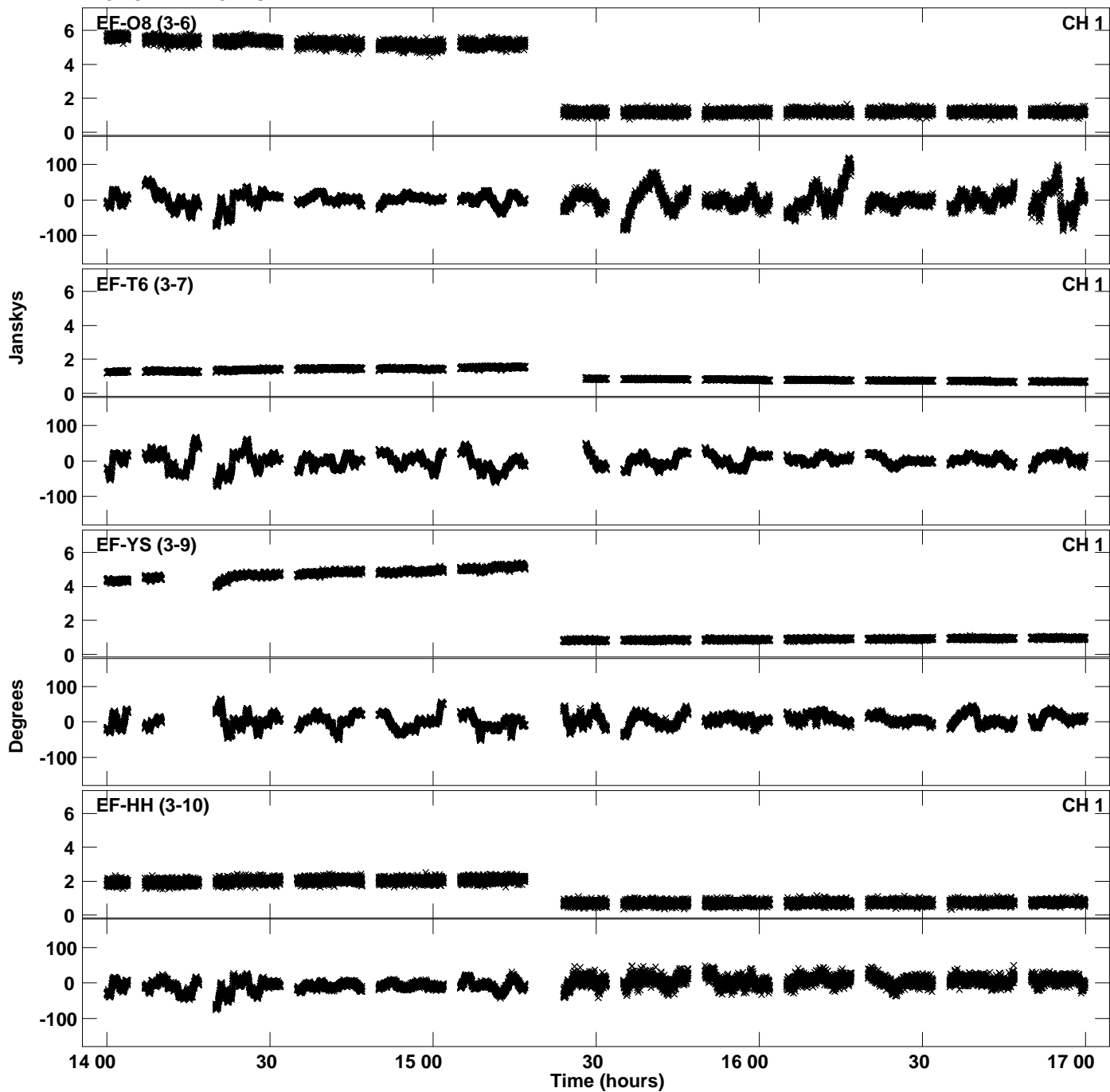

Plot file version 39 created 29-AUG-2019 15:44:45
Amplitude andPhase vs Time for N19M2.UVDATA.1 Vect aver. CL # 3
IF 5 CHAN 1 - 32 STK RR

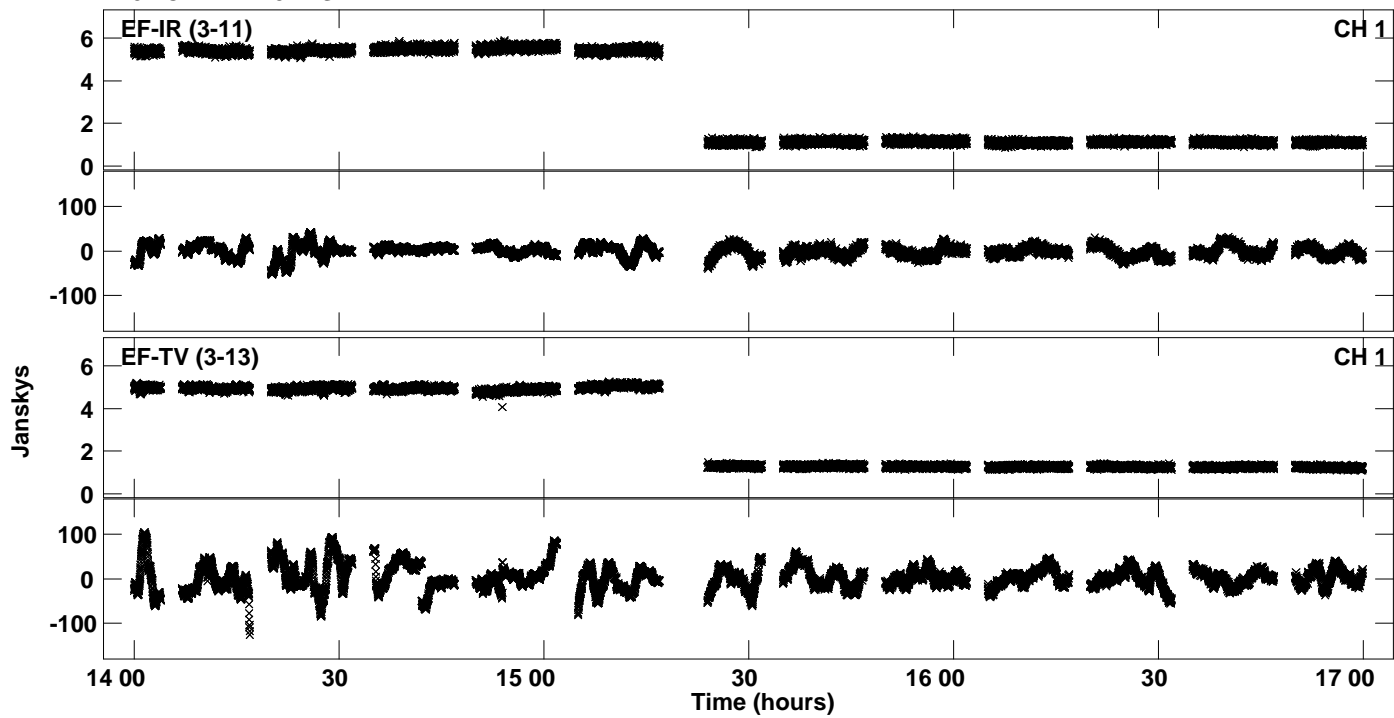

Plot file version 40 created 29-AUG-2019 15:44:54
Amplitude andPhase vs Time for N19M2.UVDATA.1 Vect aver. CL # 3
IF 6 CHAN 1 - 32 STK RR

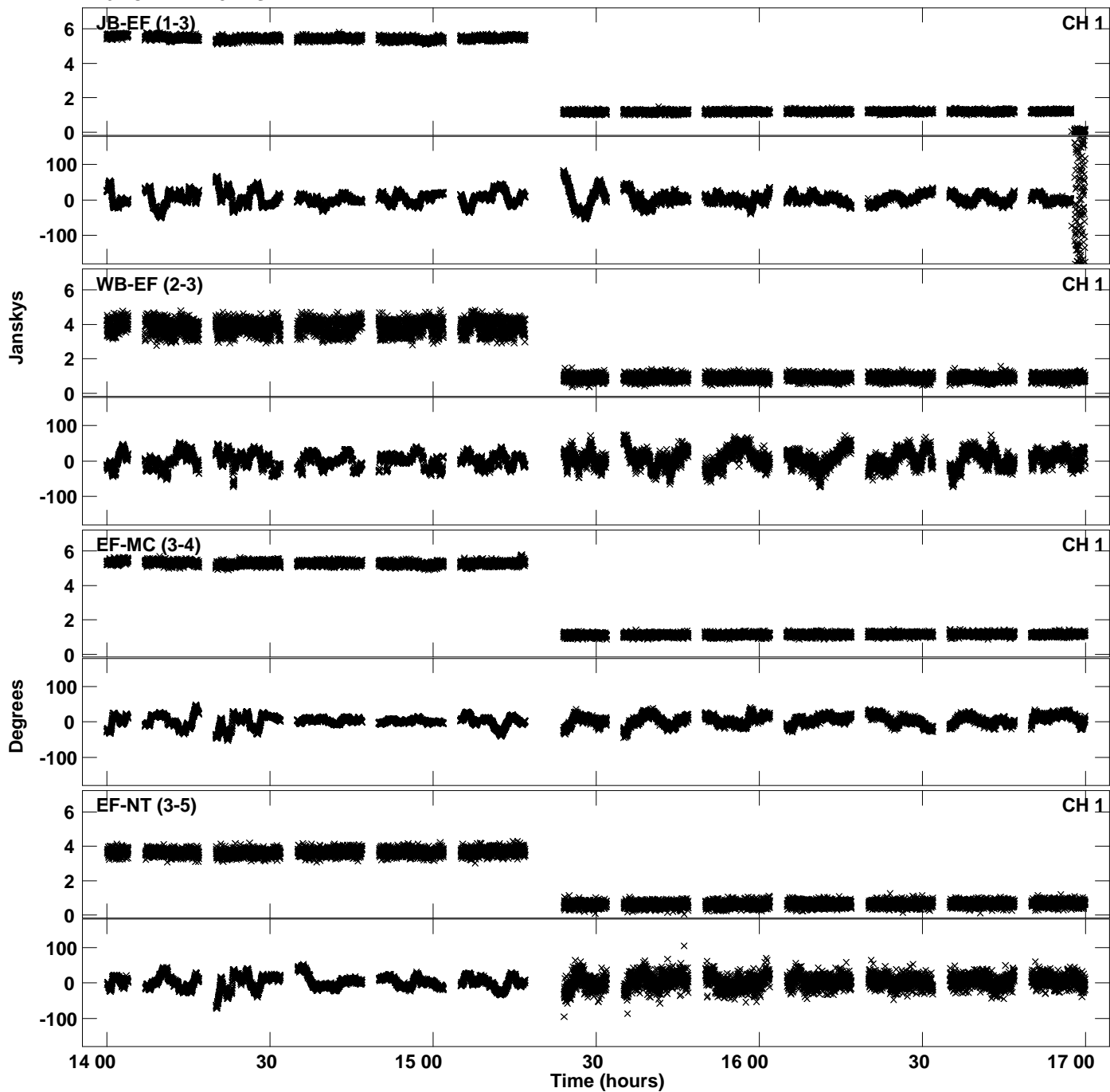

Plot file version 41 created 29-AUG-2019 15:44:54
Amplitude andPhase vs Time for N19M2.UVDATA.1 Vect aver. CL # 3
IF 6 CHAN 1 - 32 STK RR

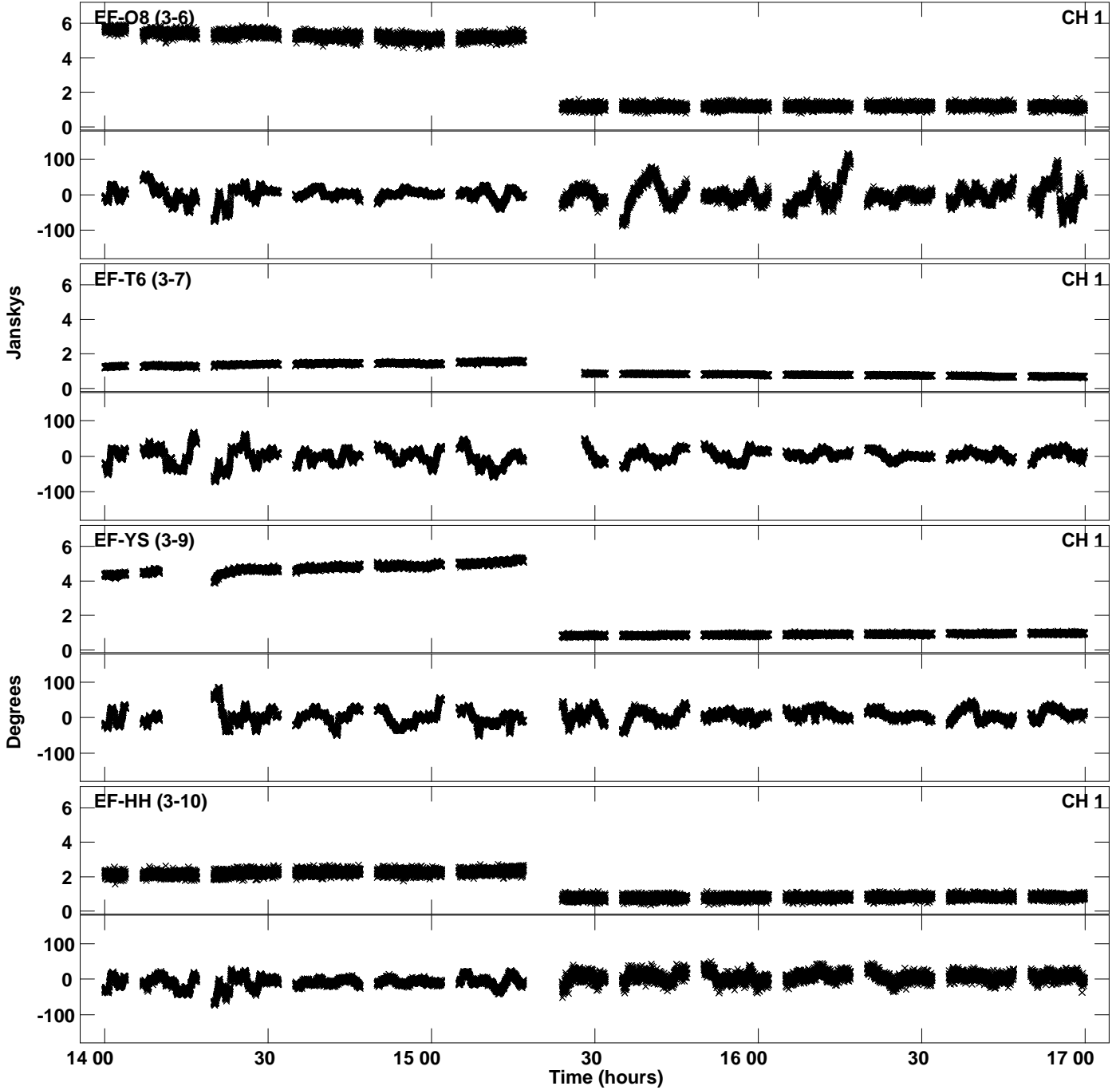

Plot file version 42 created 29-AUG-2019 15:44:54
Amplitude andPhase vs Time for N19M2.UVDATA.1 Vect aver. CL # 3
IF 6 CHAN 1 - 32 STK RR

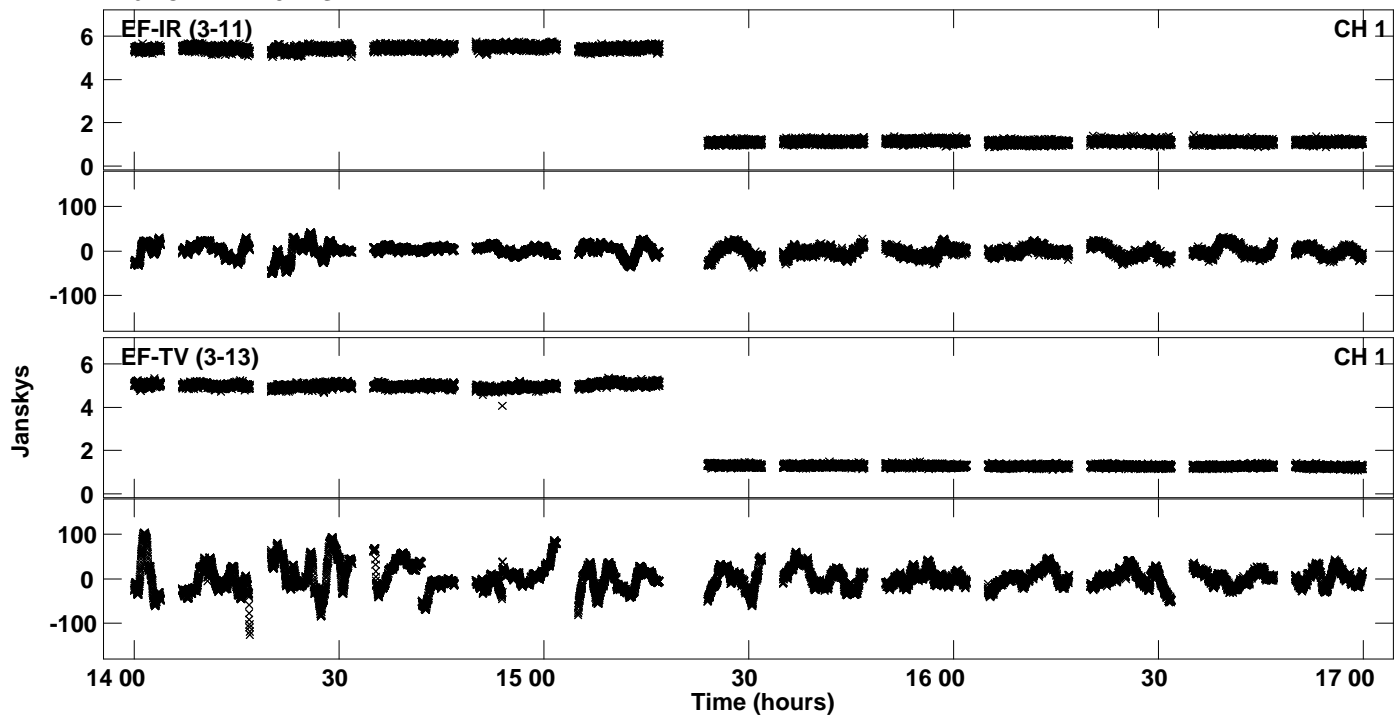

Plot file version 43 created 29-AUG-2019 15:45:05
Amplitude andPhase vs Time for N19M2.UVDATA.1 Vect aver. CL # 3
IF 7 CHAN 1 - 32 STK RR

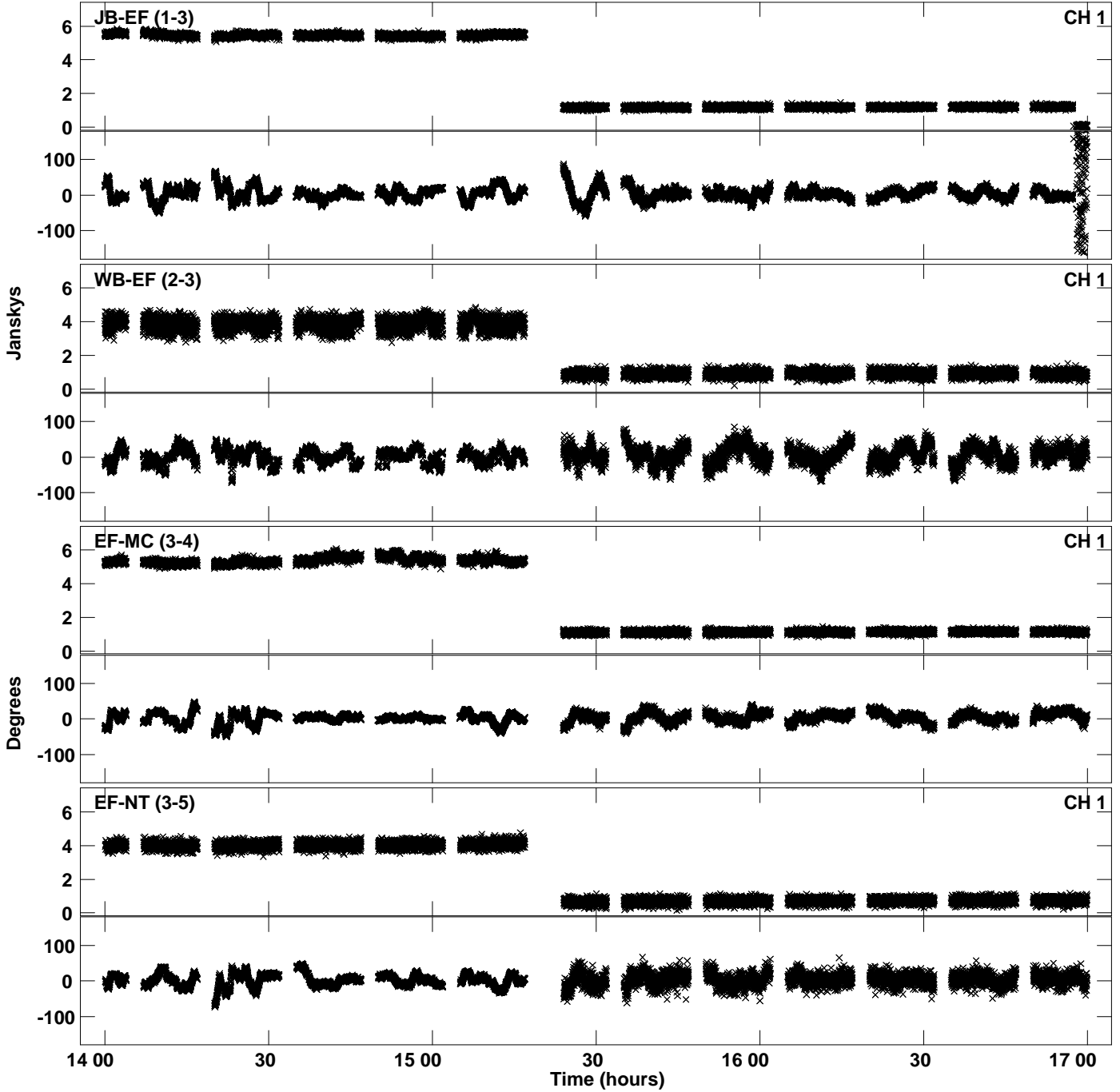

Plot file version 44 created 29-AUG-2019 15:45:05
Amplitude andPhase vs Time for N19M2.UVDATA.1 Vect aver. CL # 3
IF 7 CHAN 1 - 32 STK RR

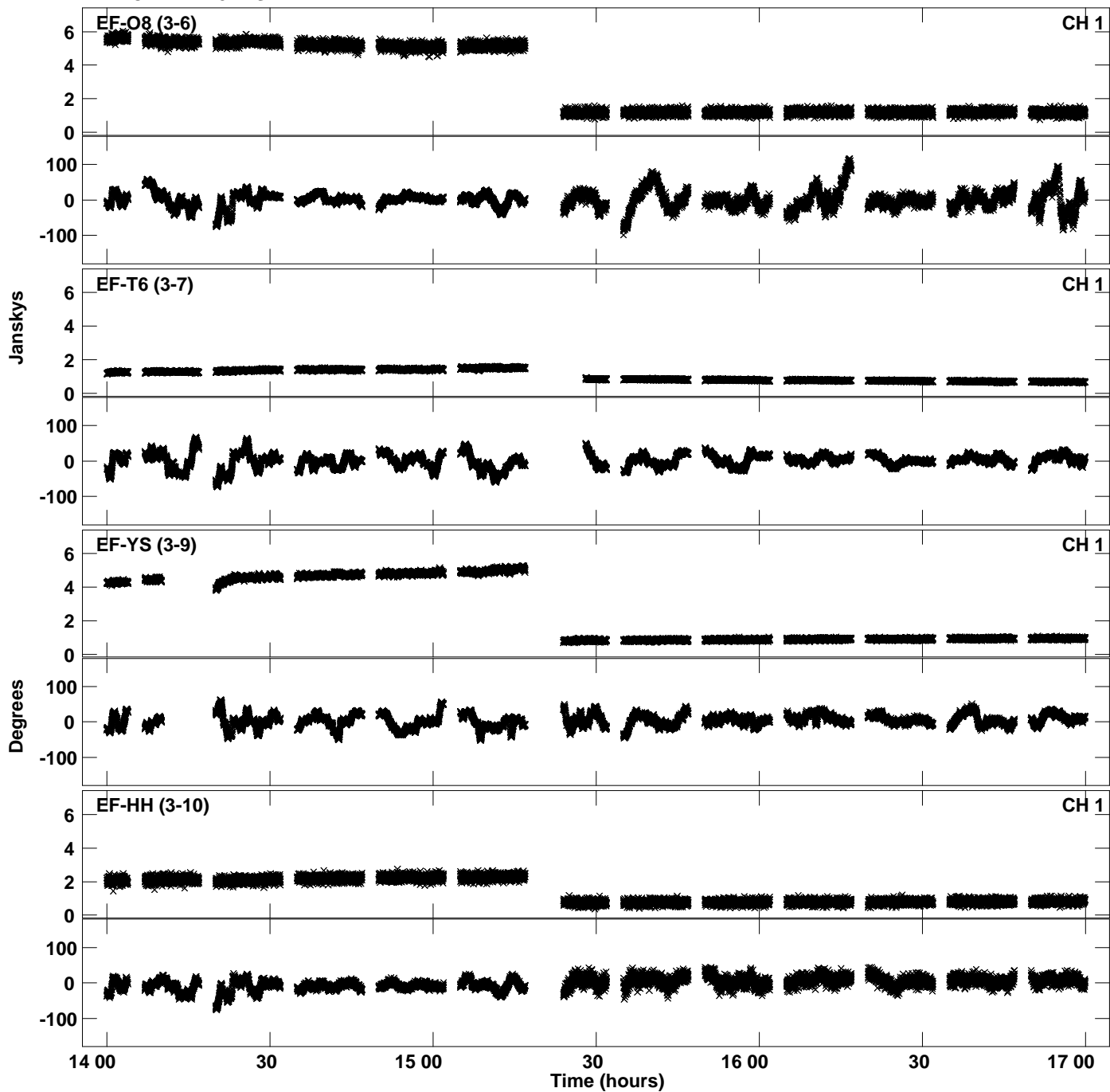

Plot file version 45 created 29-AUG-2019 15:45:05
Amplitude andPhase vs Time for N19M2.UVDATA.1 Vect aver. CL # 3
IF 7 CHAN 1 - 32 STK RR

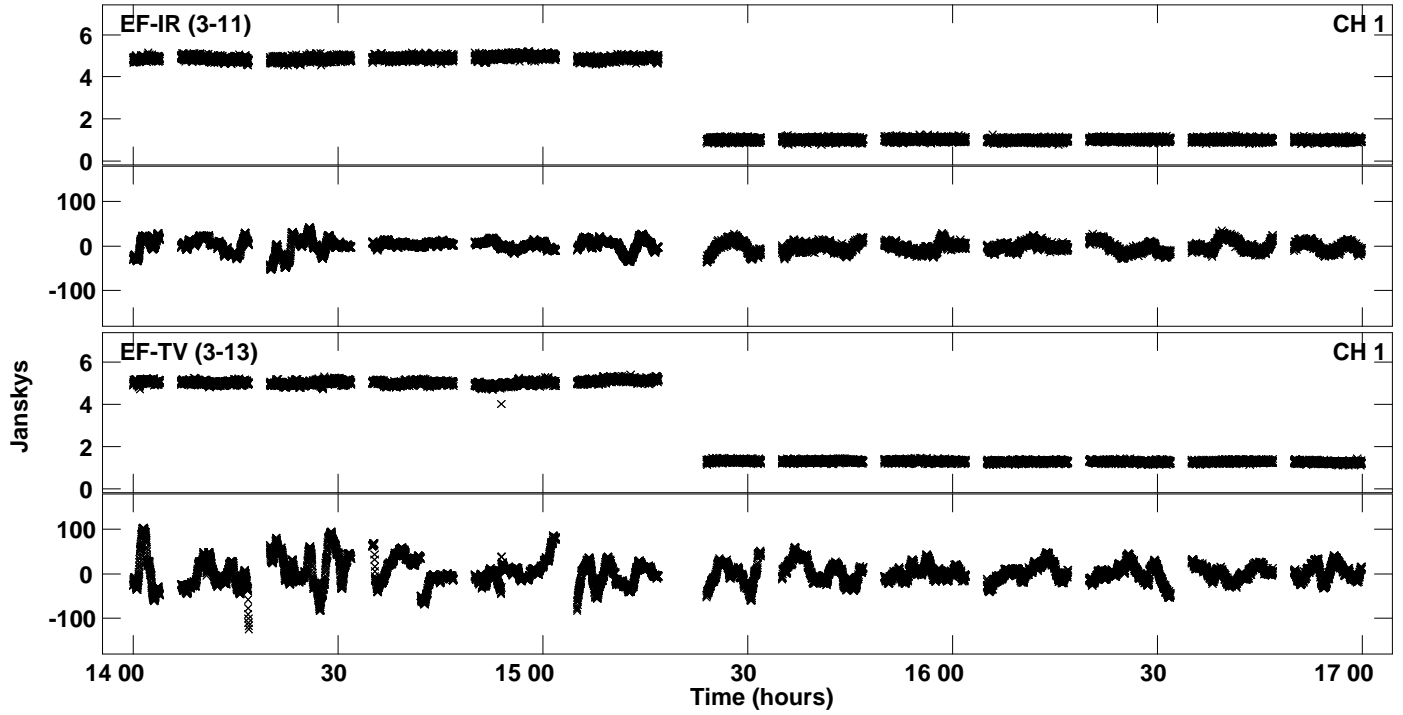

Plot file version 46 created 29-AUG-2019 15:45:13
Amplitude andPhase vs Time for N19M2.UVDATA.1 Vect aver. CL # 3
IF 8 CHAN 1 - 32 STK RR

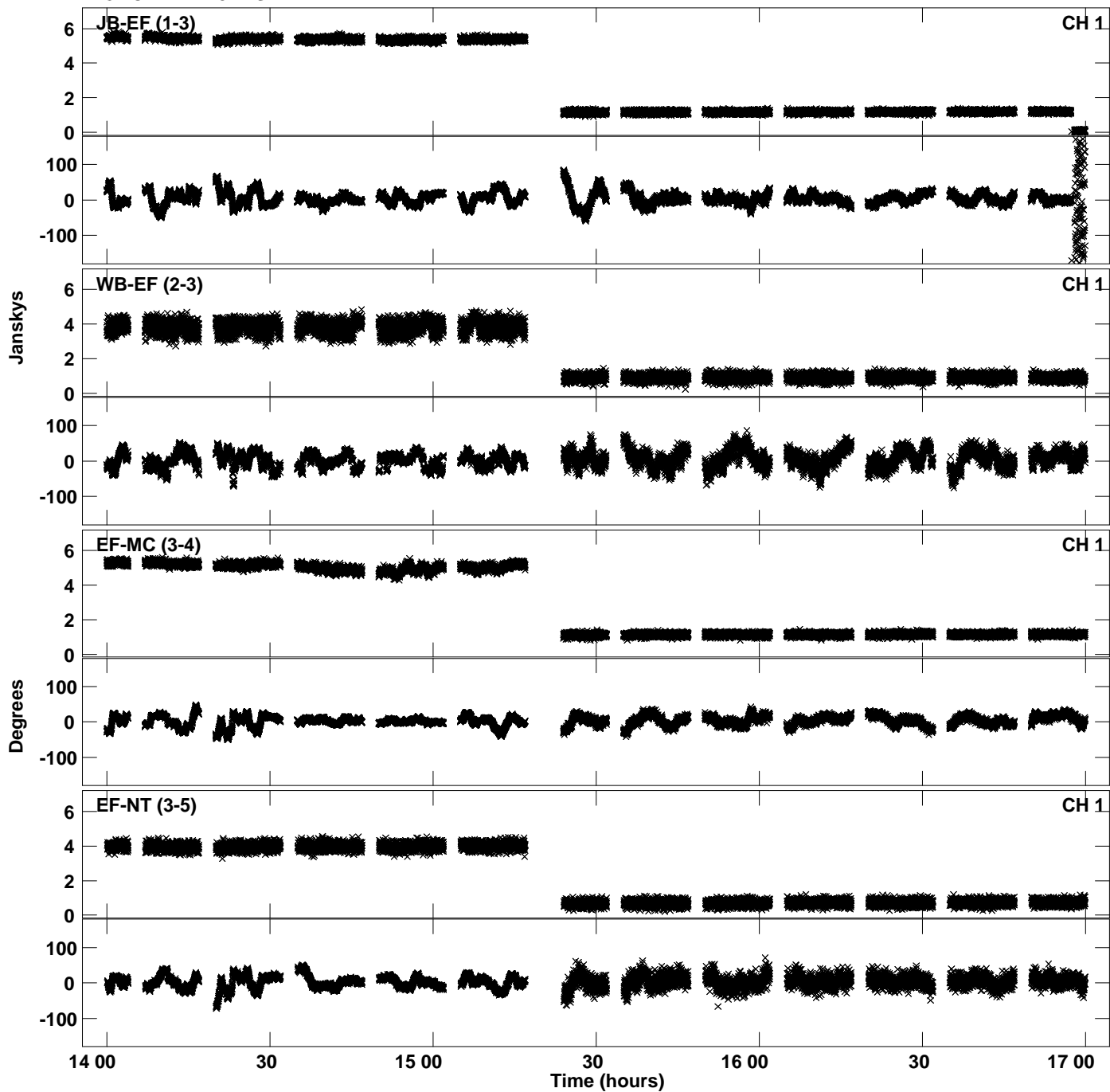

Plot file version 47 created 29-AUG-2019 15:45:13
Amplitude andPhase vs Time for N19M2.UVDATA.1 Vect aver. CL # 3
IF 8 CHAN 1 - 32 STK RR

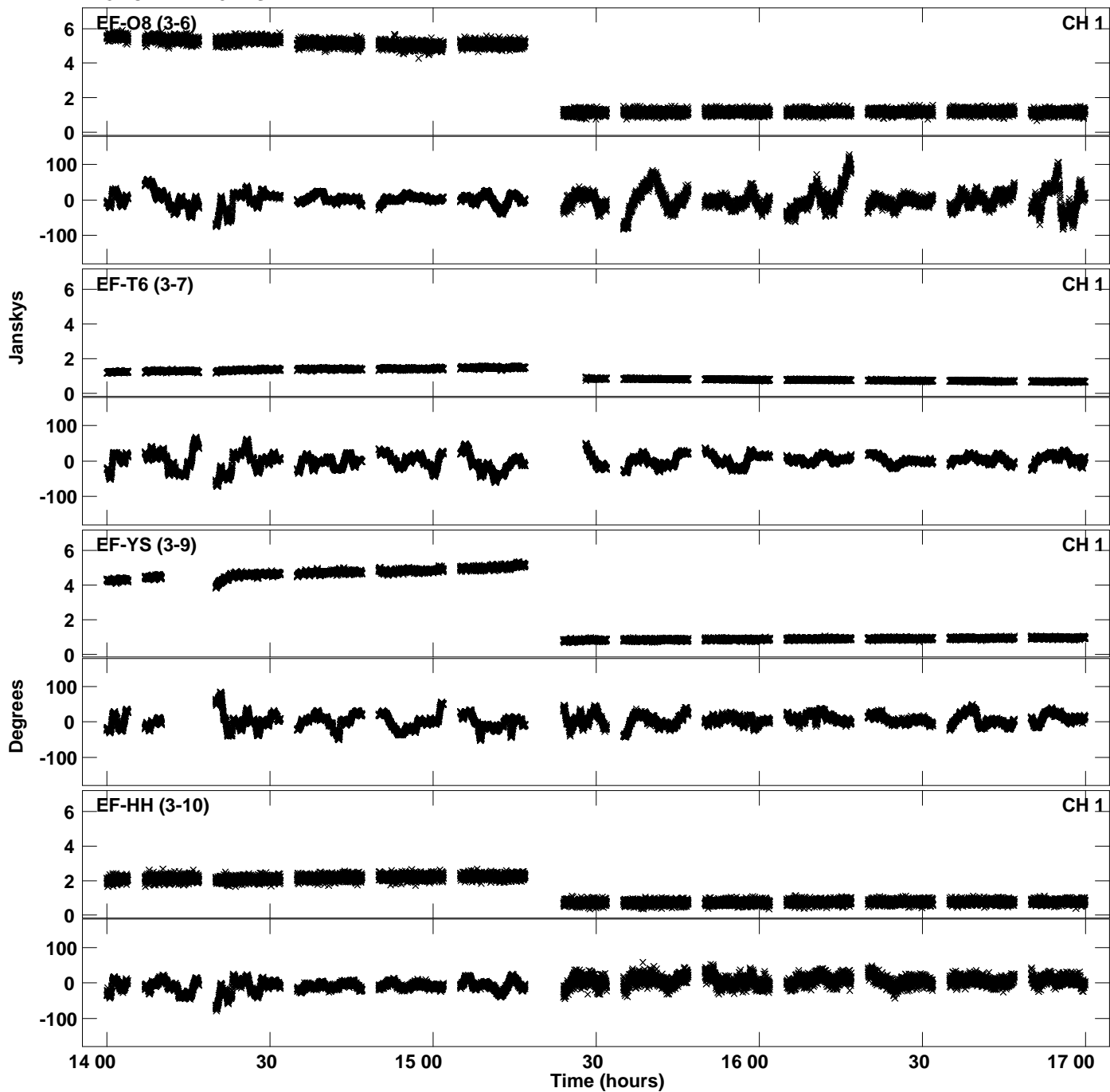

Plot file version 48 created 29-AUG-2019 15:45:13
Amplitude and Phase vs Time for N19M2.UVDATA.1 Vect aver. CL # 3
IF 8 CHAN 1 - 32 STK RR

