

Plot file version 1 created 10-DEC-2019 20:11:53
Amplitude and Phase vs Time for J2031+1219.MULTI.1 CL # 3
IF 1 CHAN 1 STK LL of J2031+1219.ICL001.3

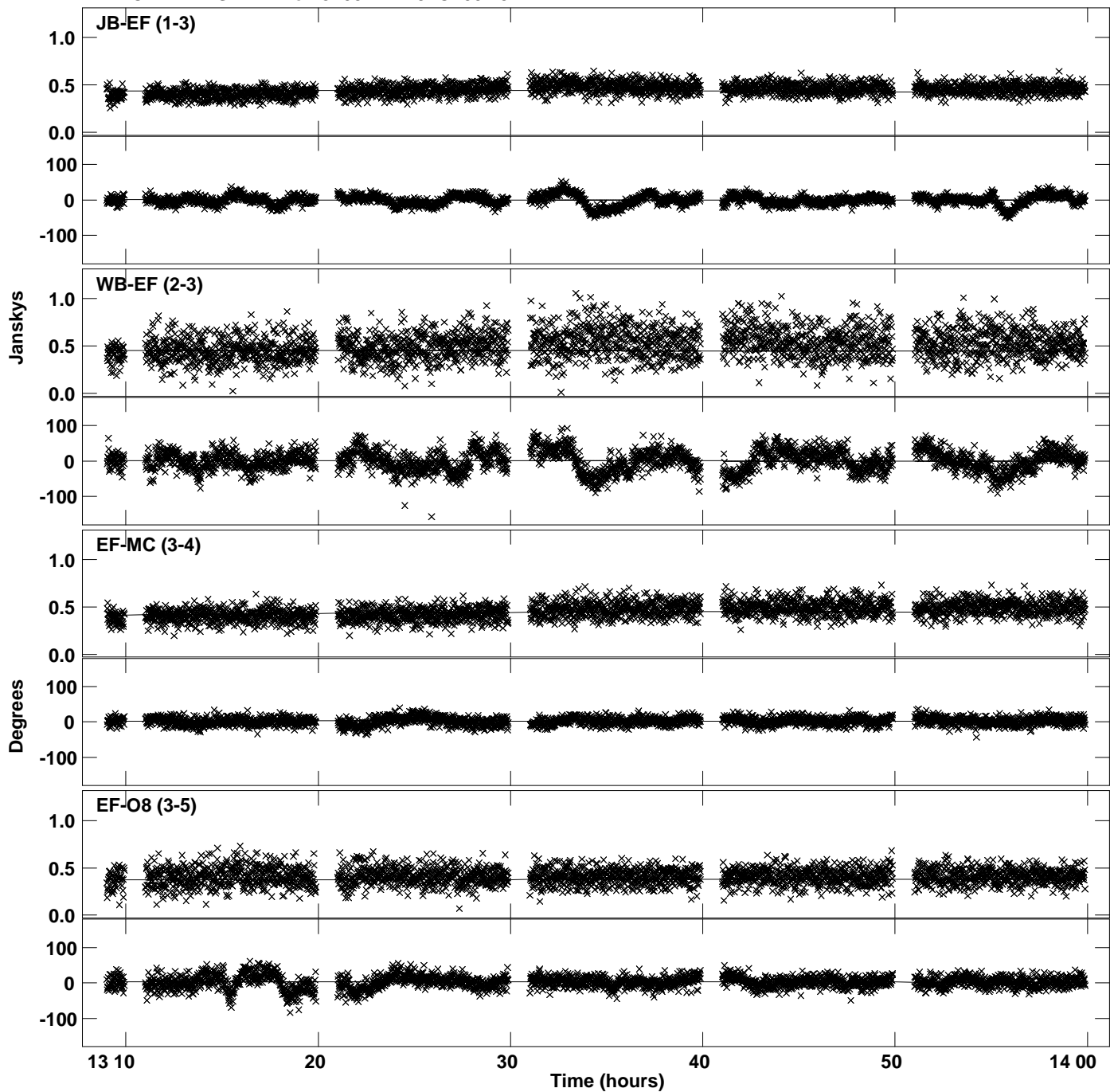

Plot file version 2 created 10-DEC-2019 20:11:53
Amplitude and Phase vs Time for J2031+1219.MULTI.1 CL # 3
IF 1 CHAN 1 STK LL of J2031+1219.ICL001.3

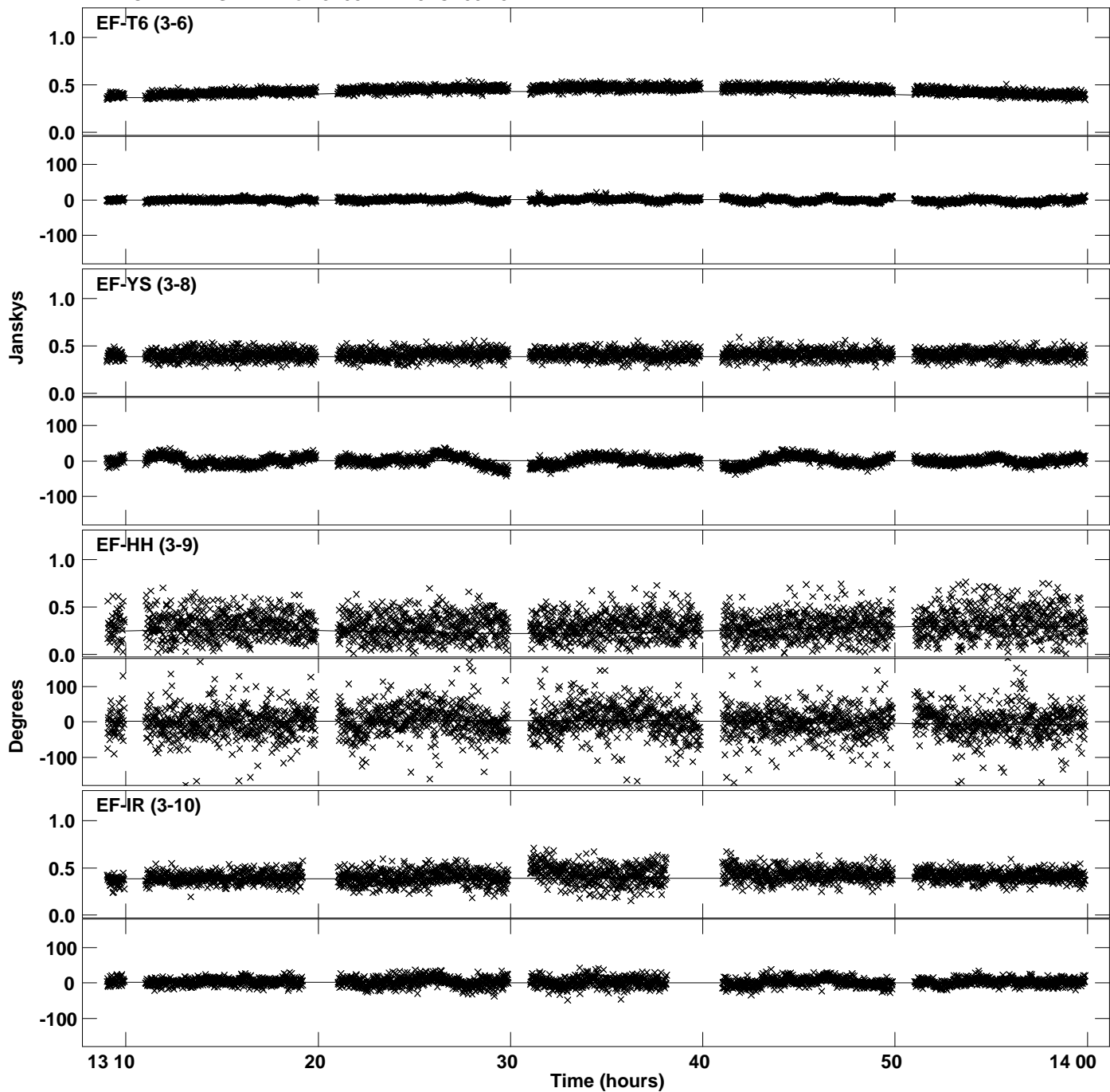

Plot file version 3 created 10-DEC-2019 20:11:53
Amplitude and Phase vs Time for J2031+1219.MULTI.1 CL # 3
IF 1 CHAN 1 STK LL of J2031+1219.ICL001.3

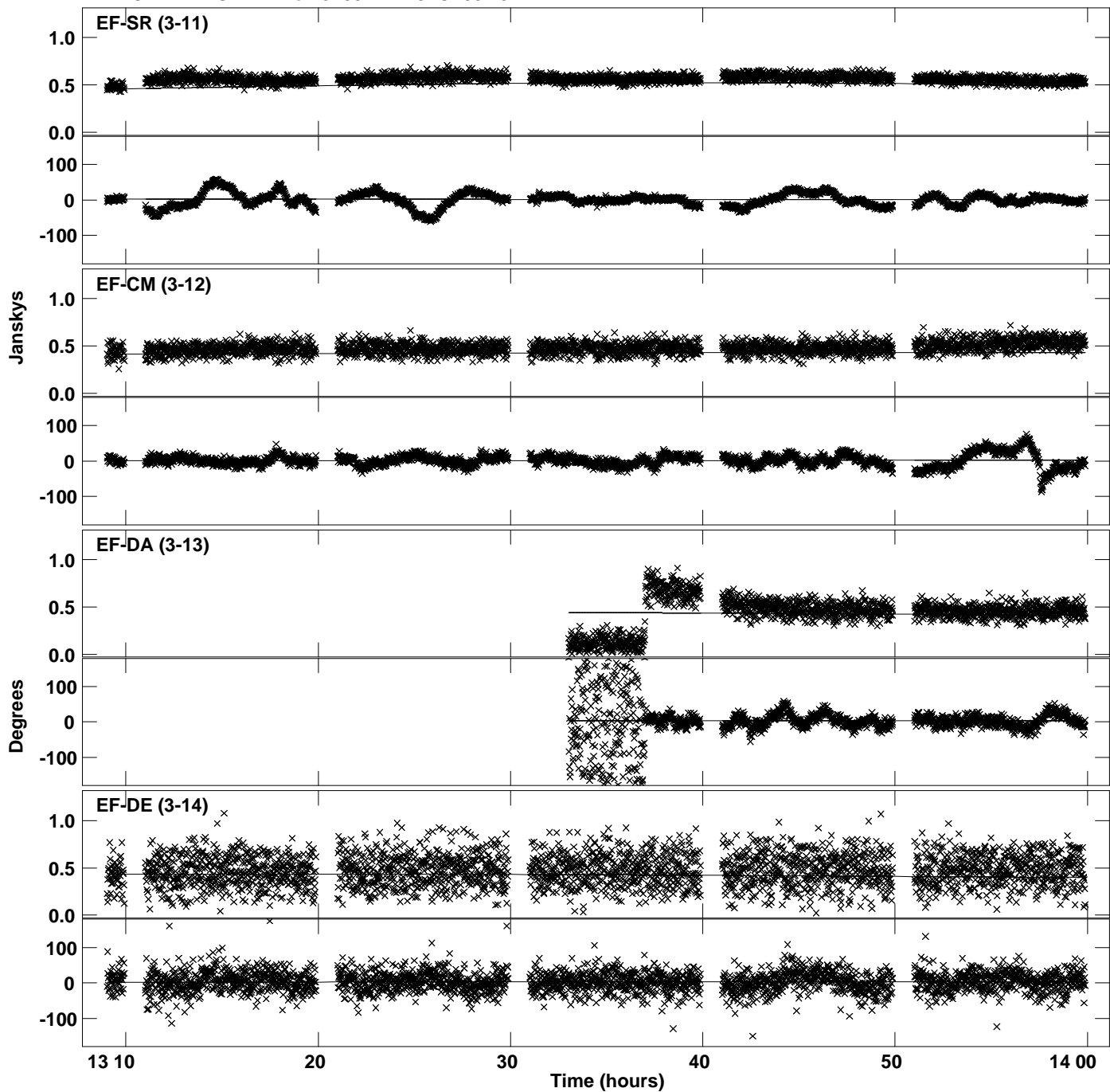

PLot file version 4 created 10-DEC-2019 20:11:53
Amplitude andPhase vs Time for J2031+1219.MULTI.1 CL # 3
IF 1 CHAN 1 STK LL of J2031+1219.ICL001.3

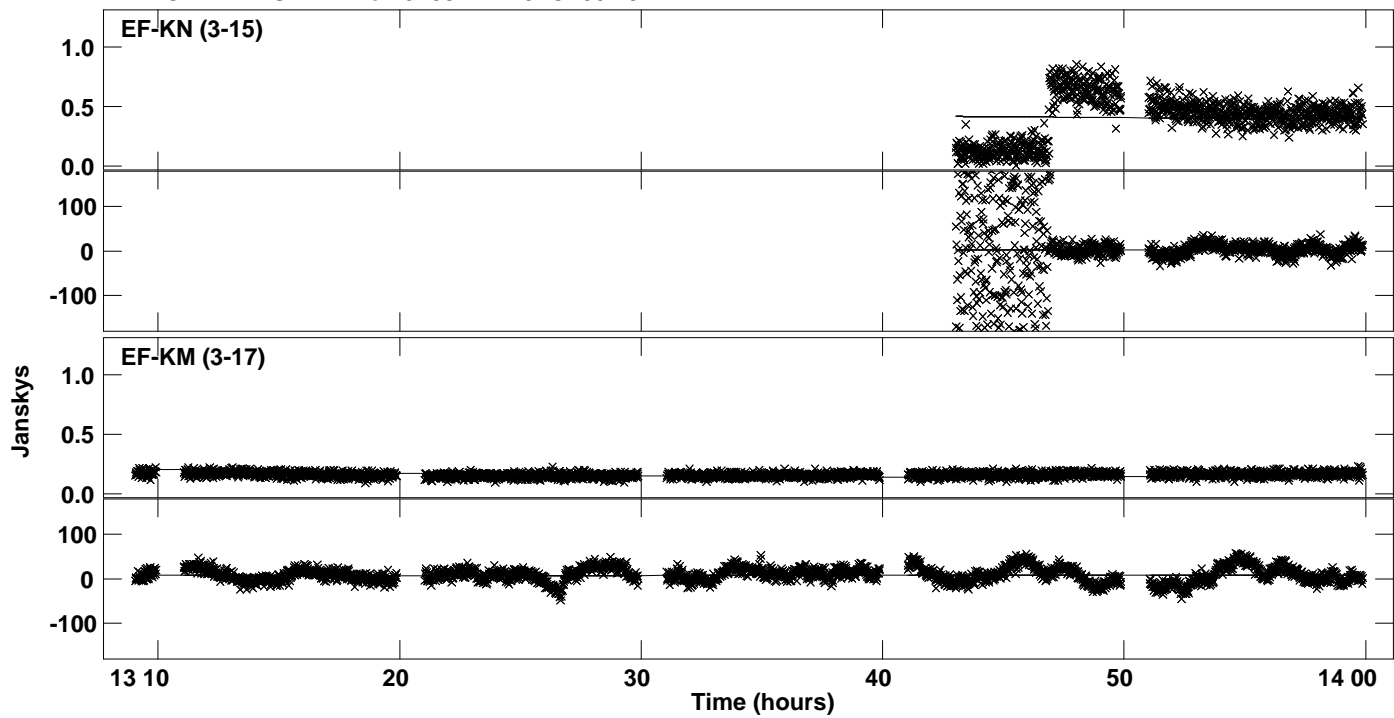

Plot file version 5 created 10-DEC-2019 20:11:54
Amplitude and Phase vs Time for J2031+1219.MULTI.1 CL # 3
IF 2 CHAN 1 STK LL of J2031+1219.ICL001.3

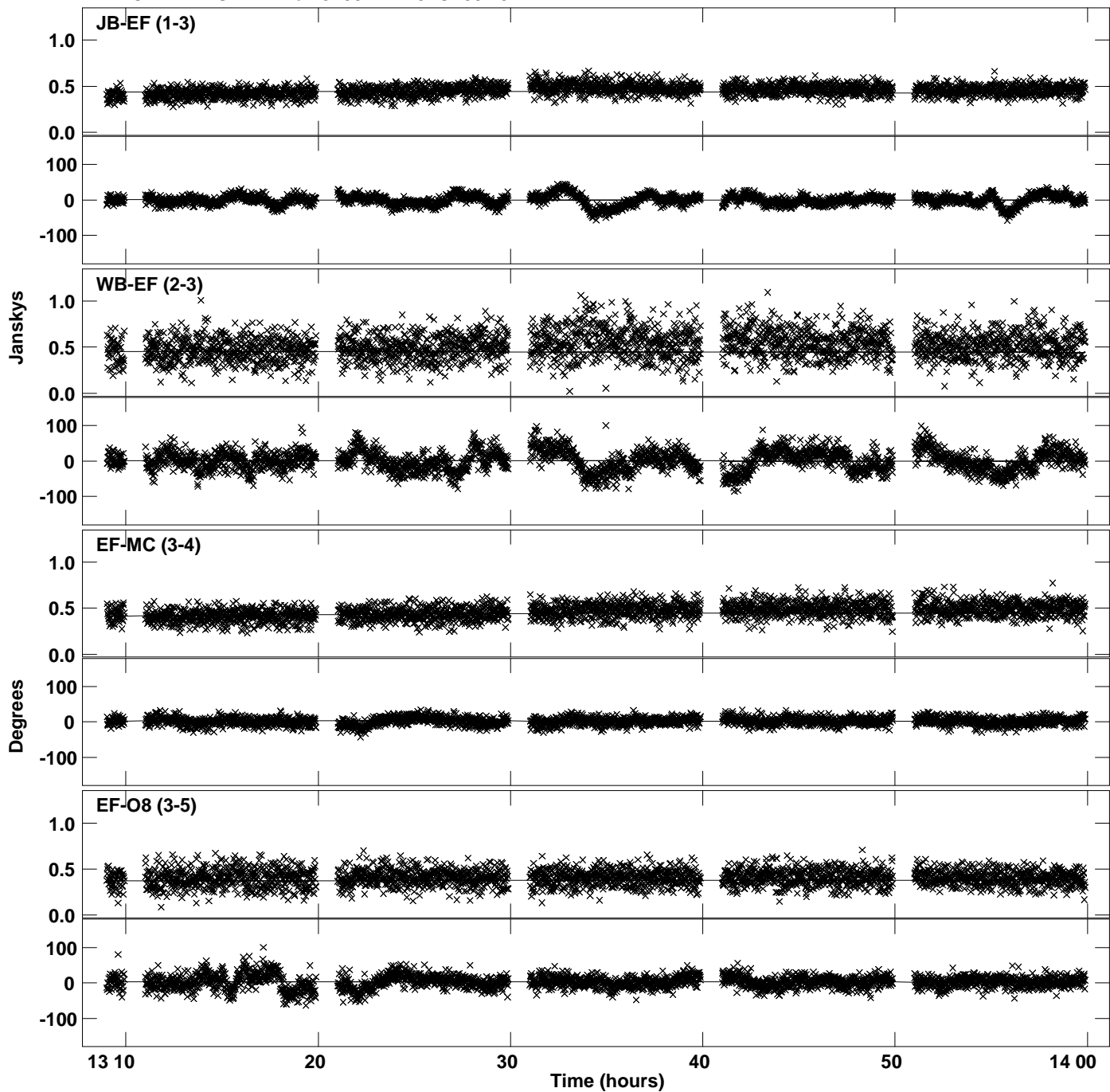

Plot file version 6 created 10-DEC-2019 20:11:54
Amplitude and Phase vs Time for J2031+1219.MULTI.1 CL # 3
IF 2 CHAN 1 STK LL of J2031+1219.ICL001.3

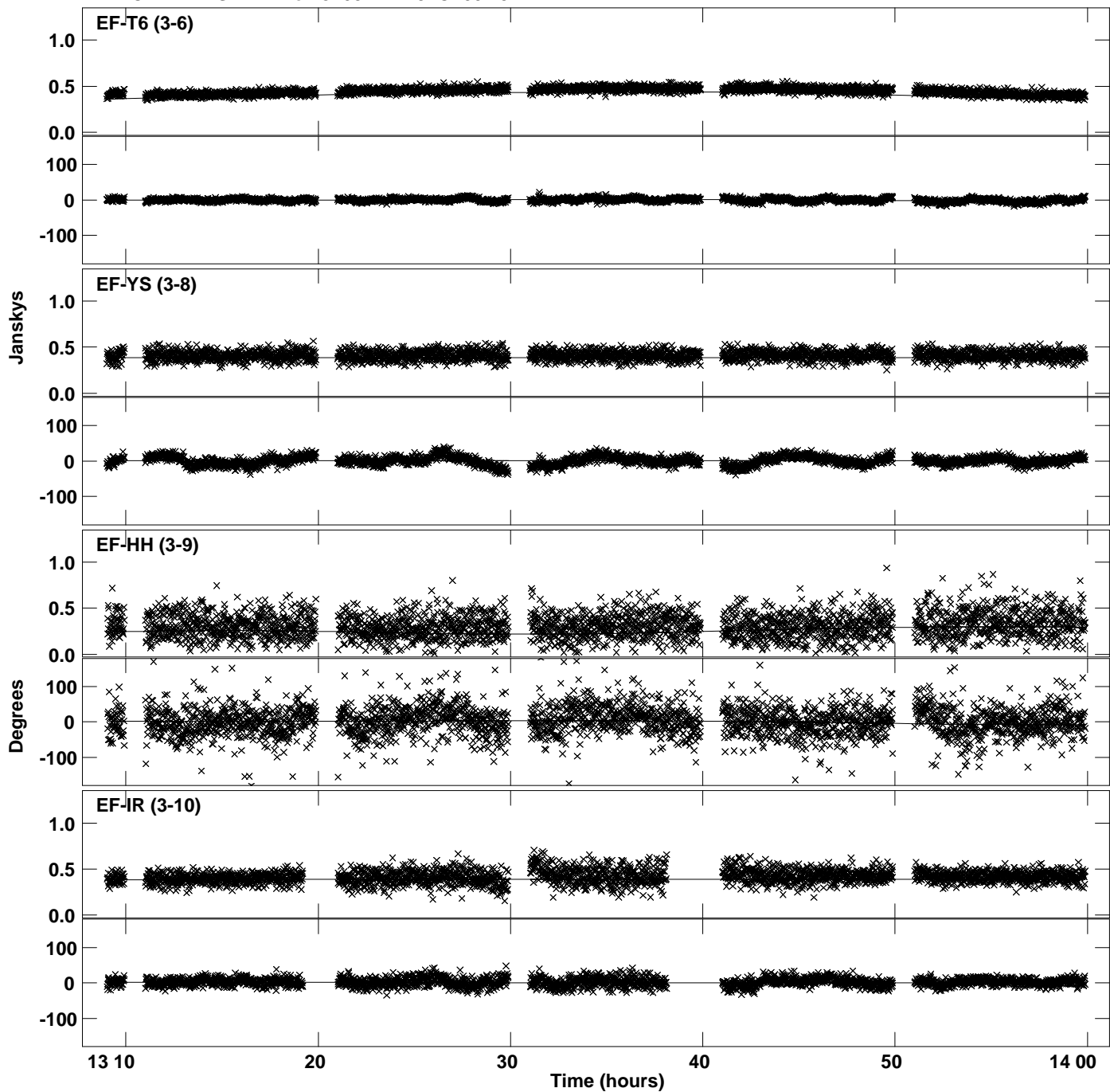

Plot file version 7 created 10-DEC-2019 20:11:54
Amplitude and Phase vs Time for J2031+1219.MULTI.1 CL # 3
IF 2 CHAN 1 STK LL of J2031+1219.ICL001.3

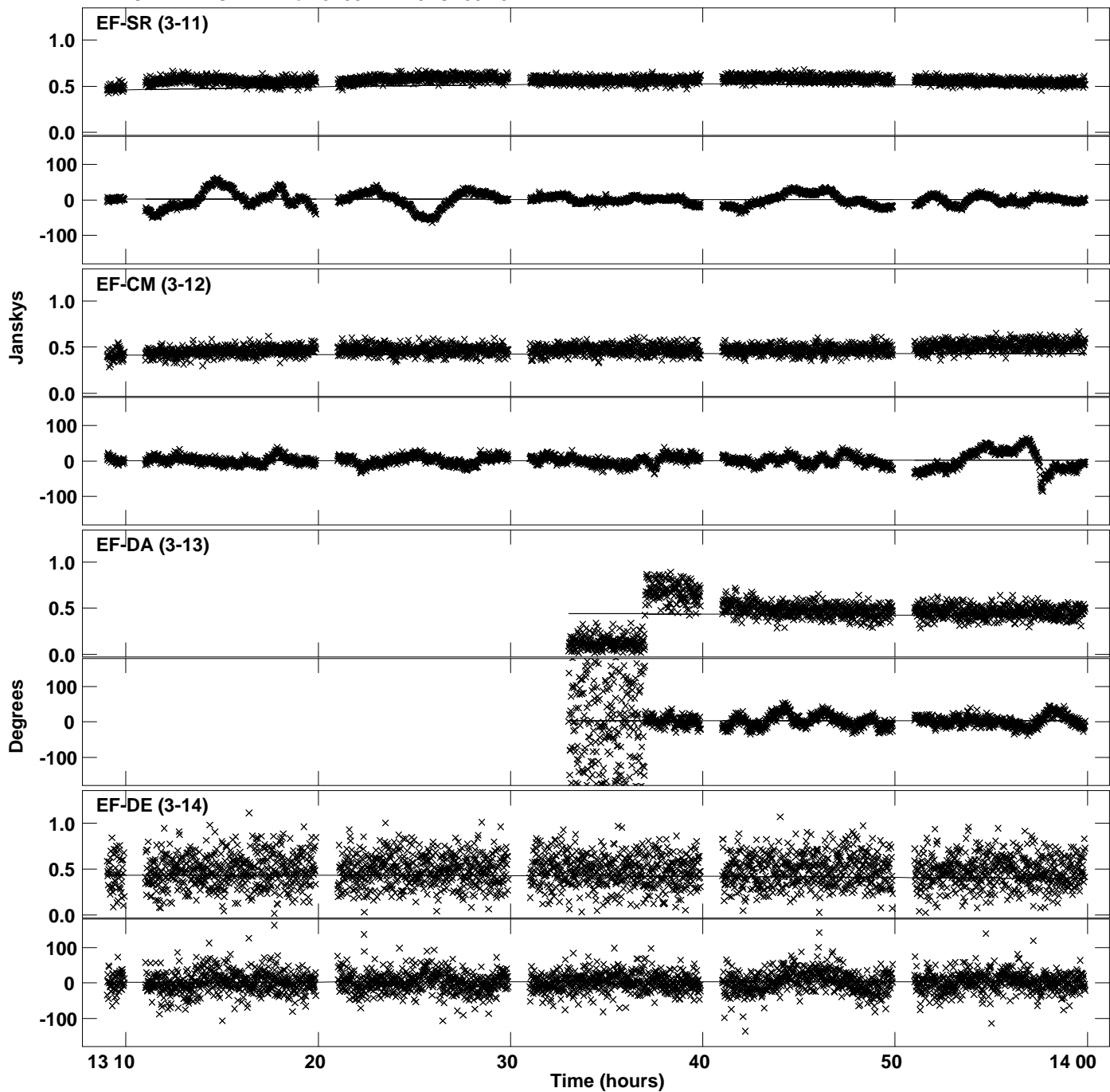

PLot file version 8 created 10-DEC-2019 20:11:54
Amplitude andPhase vs Time for J2031+1219.MULTI.1 CL # 3
IF 2 CHAN 1 STK LL of J2031+1219.ICL001.3

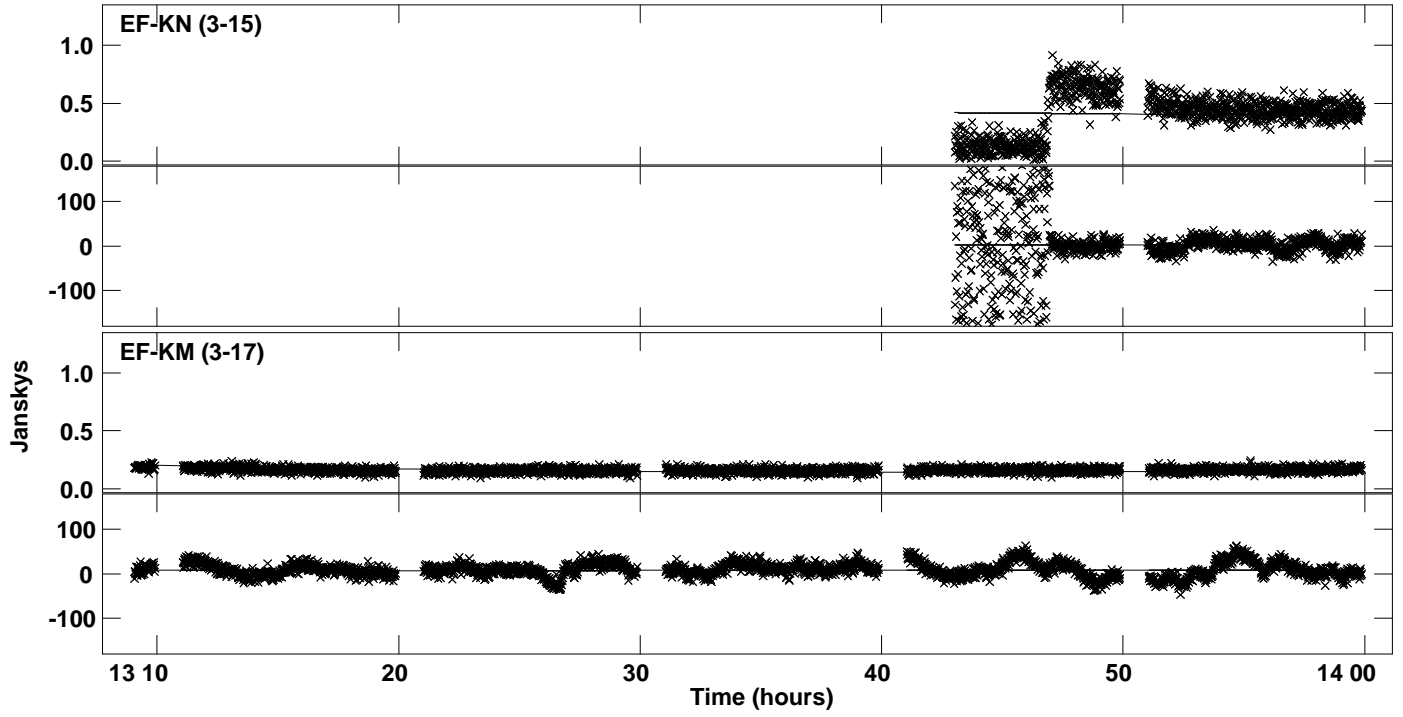

Plot file version 9 created 10-DEC-2019 20:11:55
Amplitude and Phase vs Time for J2031+1219.MULTI.1 CL # 3
IF 3 CHAN 1 STK LL of J2031+1219.ICL001.3

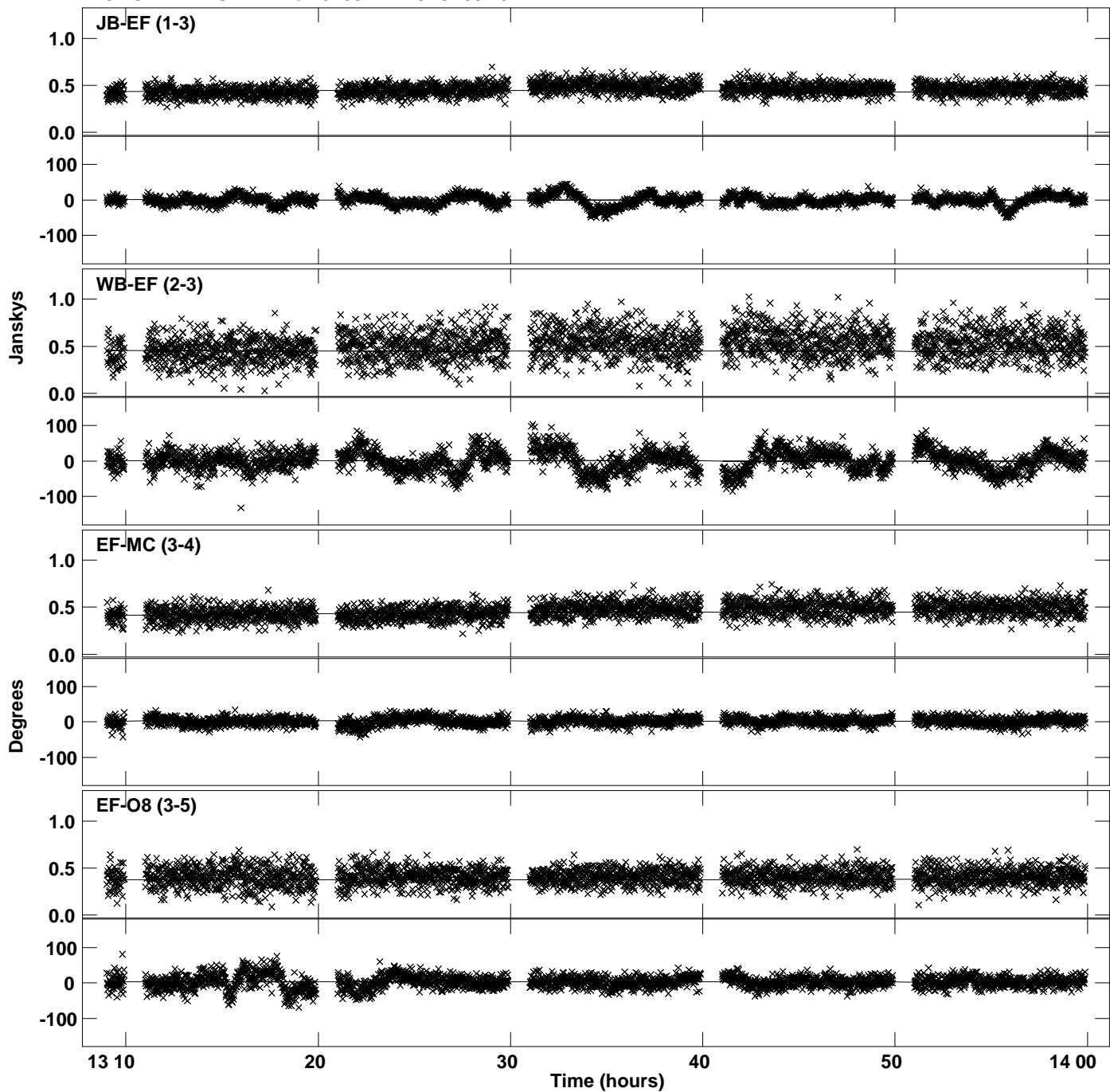

Plot file version 10 created 10-DEC-2019 20:11:55
Amplitude and Phase vs Time for J2031+1219.MULTI.1 CL # 3
IF 3 CHAN 1 STK LL of J2031+1219.ICL001.3

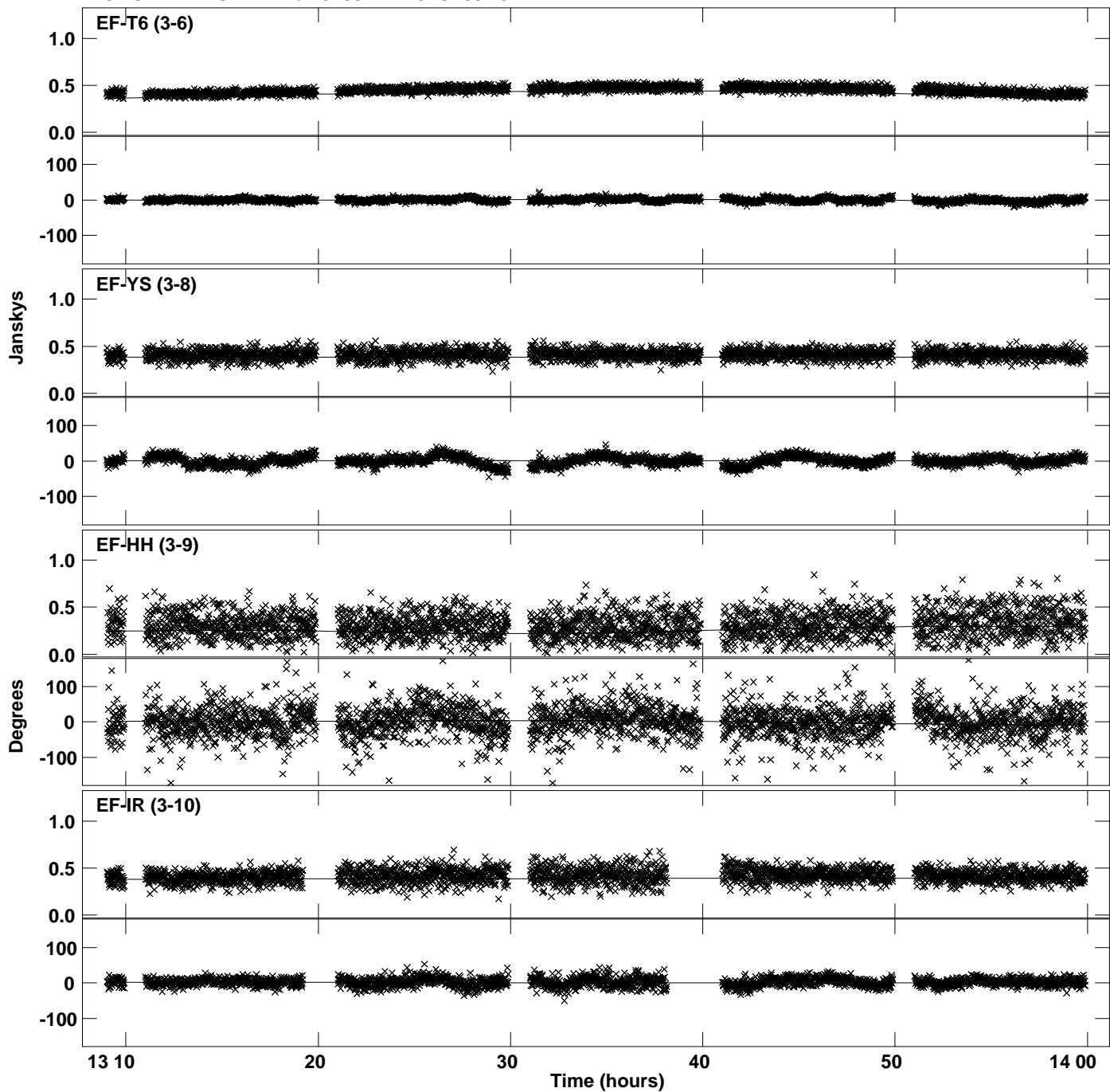

Plot file version 11 created 10-DEC-2019 20:11:55
Amplitude and Phase vs Time for J2031+1219.MULTI.1 CL # 3
IF 3 CHAN 1 STK LL of J2031+1219.ICL001.3

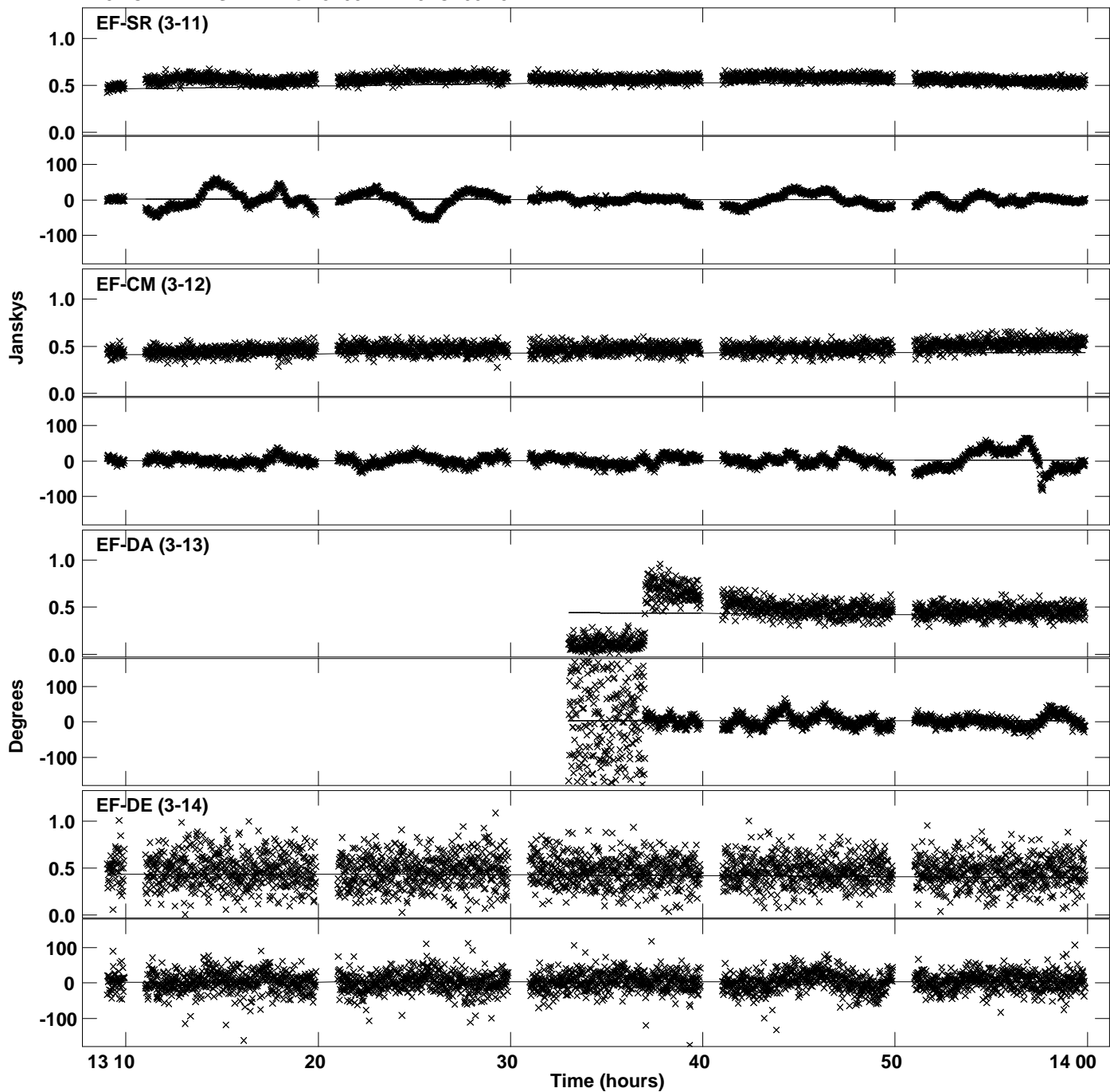

PLot file version 12 created 10-DEC-2019 20:11:55
Amplitude andPhase vs Time for J2031+1219.MULTI.1 CL # 3
IF 3 CHAN 1 STK LL of J2031+1219.ICL001.3

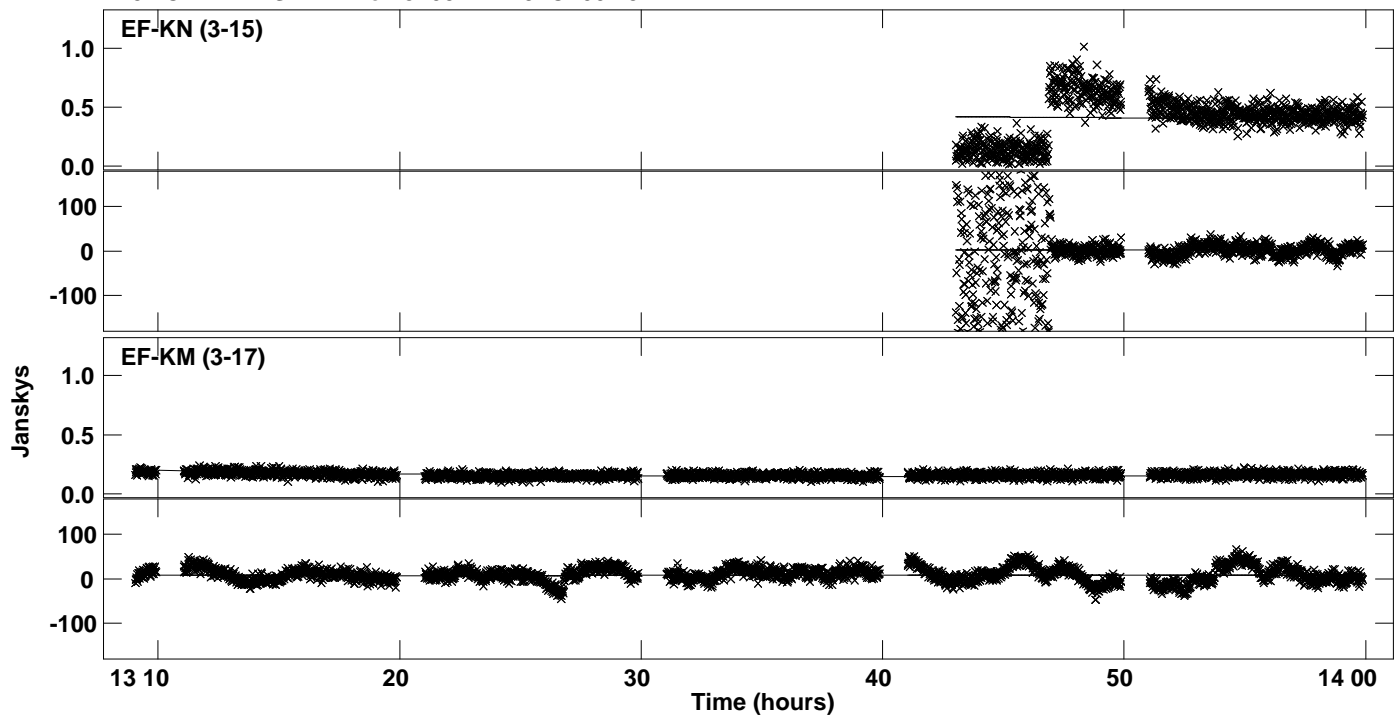

Plot file version 13 created 10-DEC-2019 20:11:56
Amplitude and Phase vs Time for J2031+1219.MULTI.1 CL # 3
IF 4 CHAN 1 STK LL of J2031+1219.ICL001.3

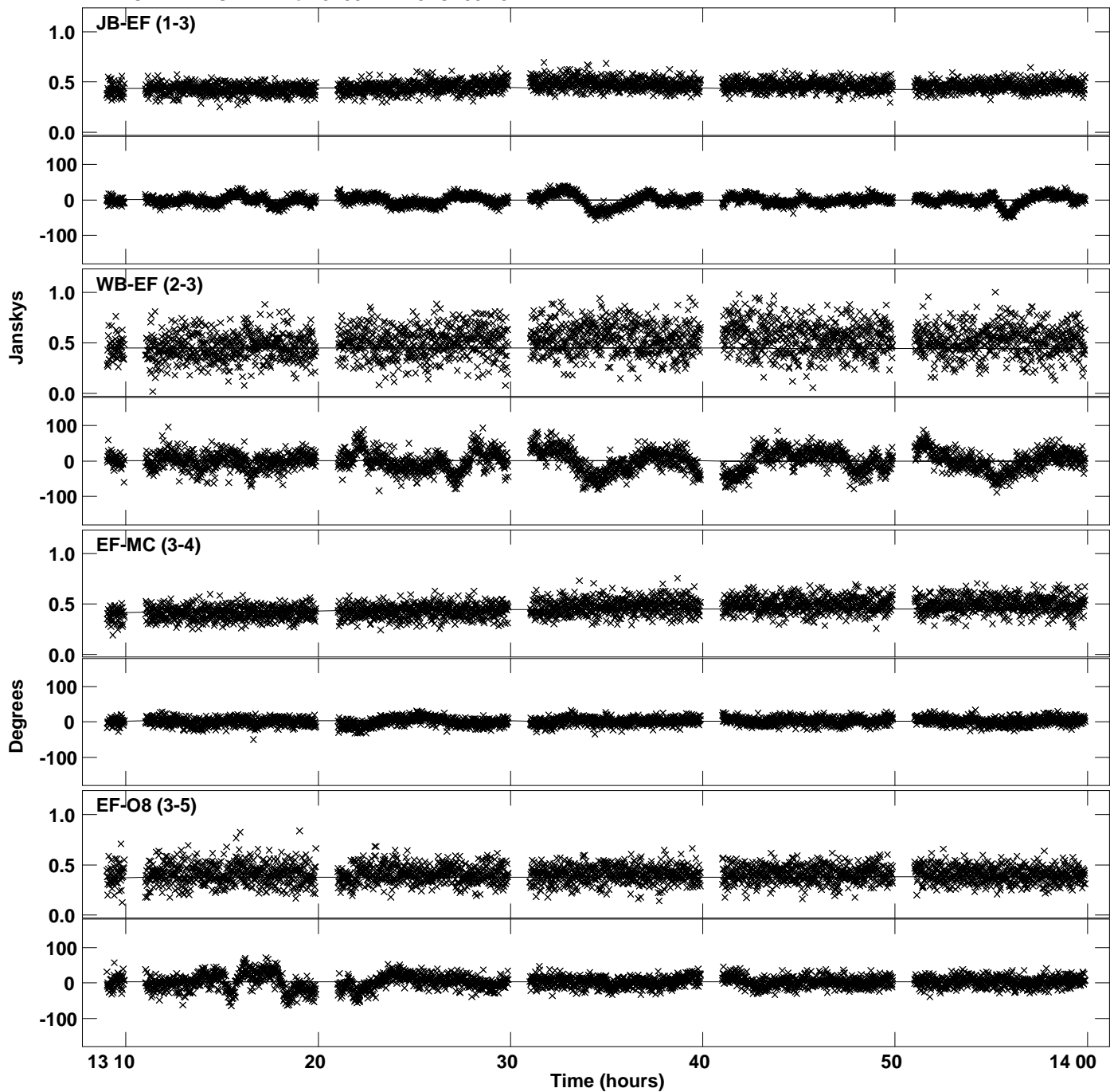

Plot file version 14 created 10-DEC-2019 20:11:56
Amplitude andPhase vs Time for J2031+1219.MULTI.1 CL # 3
IF 4 CHAN 1 STK LL of J2031+1219.ICL001.3

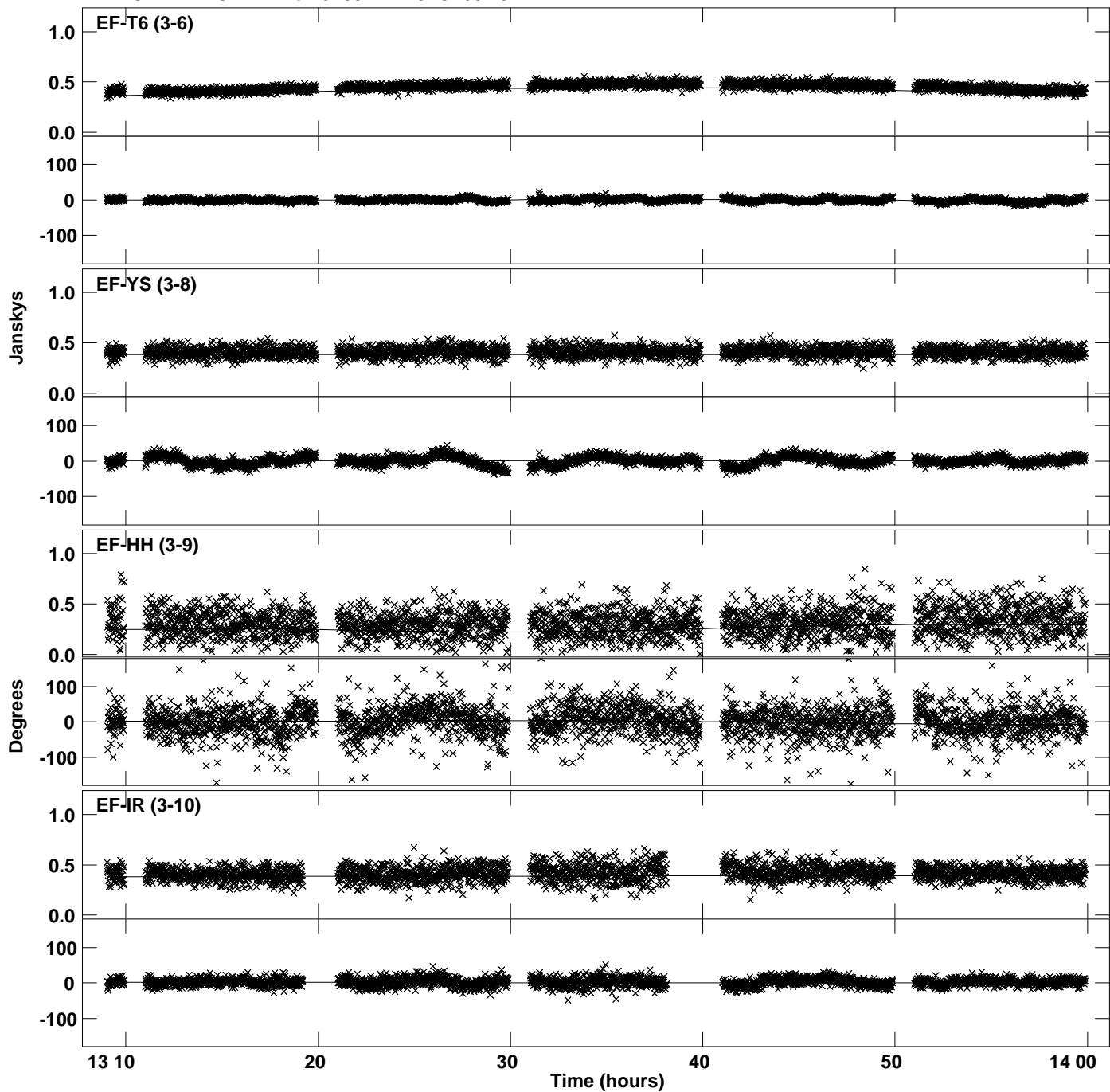

Plot file version 15 created 10-DEC-2019 20:11:56
Amplitude and Phase vs Time for J2031+1219.MULTI.1 CL # 3
IF 4 CHAN 1 STK LL of J2031+1219.ICL001.3

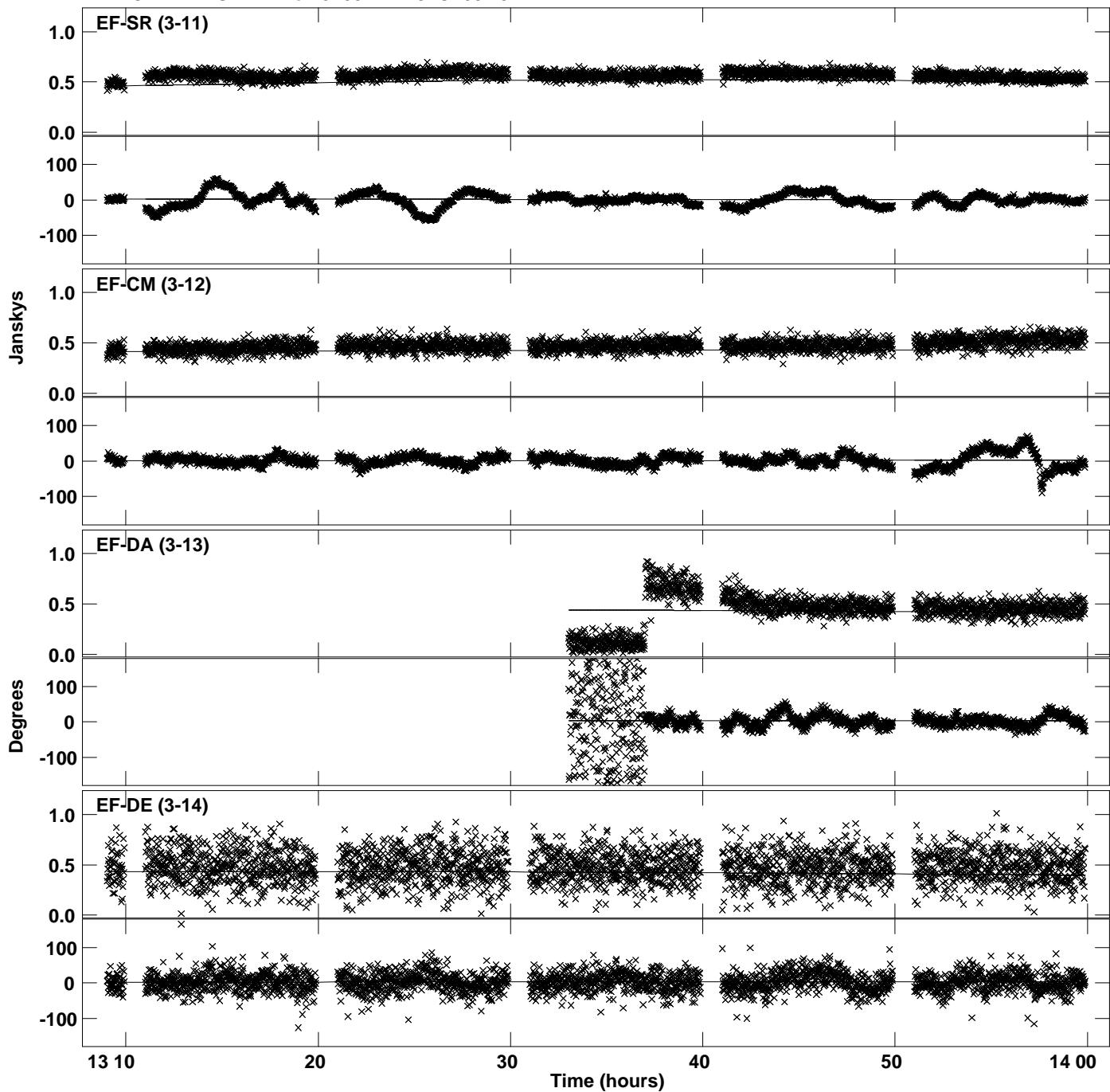

PLot file version 16 created 10-DEC-2019 20:11:56
Amplitude andPhase vs Time for J2031+1219.MULTI.1 CL # 3
IF 4 CHAN 1 STK LL of J2031+1219.ICL001.3

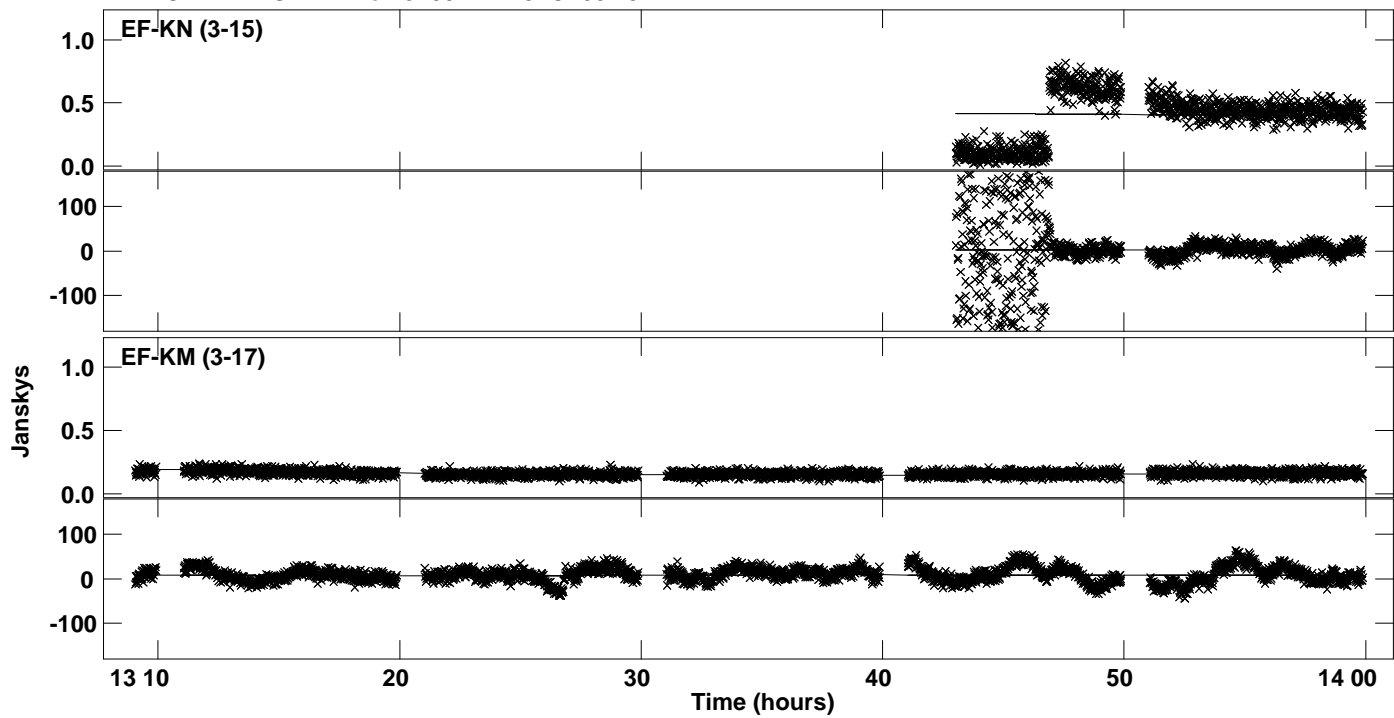

Plot file version 17 created 10-DEC-2019 20:11:57
Amplitude and Phase vs Time for J2031+1219.MULTI.1 CL # 3
IF 5 CHAN 1 STK LL of J2031+1219.ICL001.3

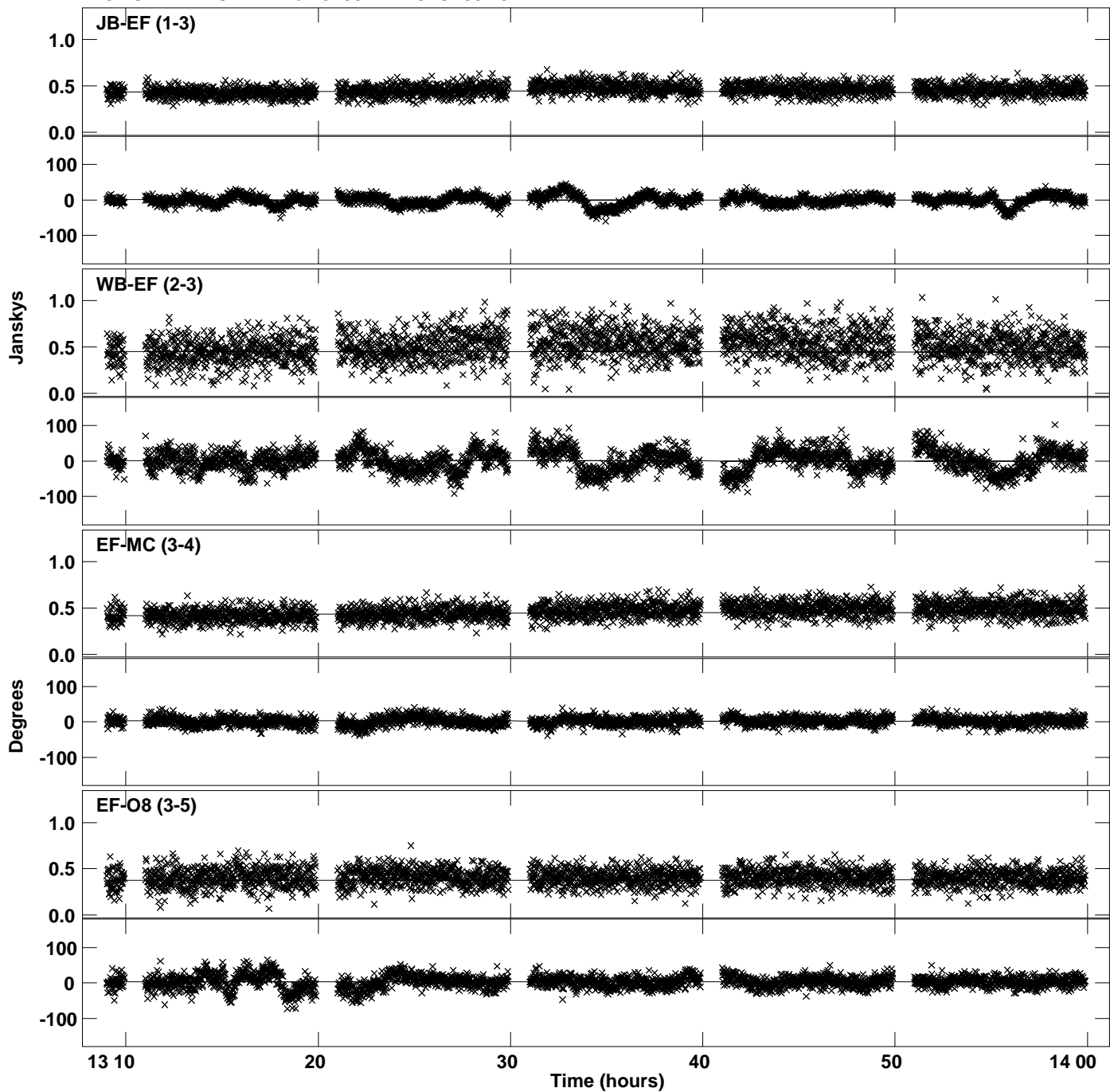

Plot file version 18 created 10-DEC-2019 20:11:57
Amplitude and Phase vs Time for J2031+1219.MULTI.1 CL # 3
IF 5 CHAN 1 STK LL of J2031+1219.ICL001.3

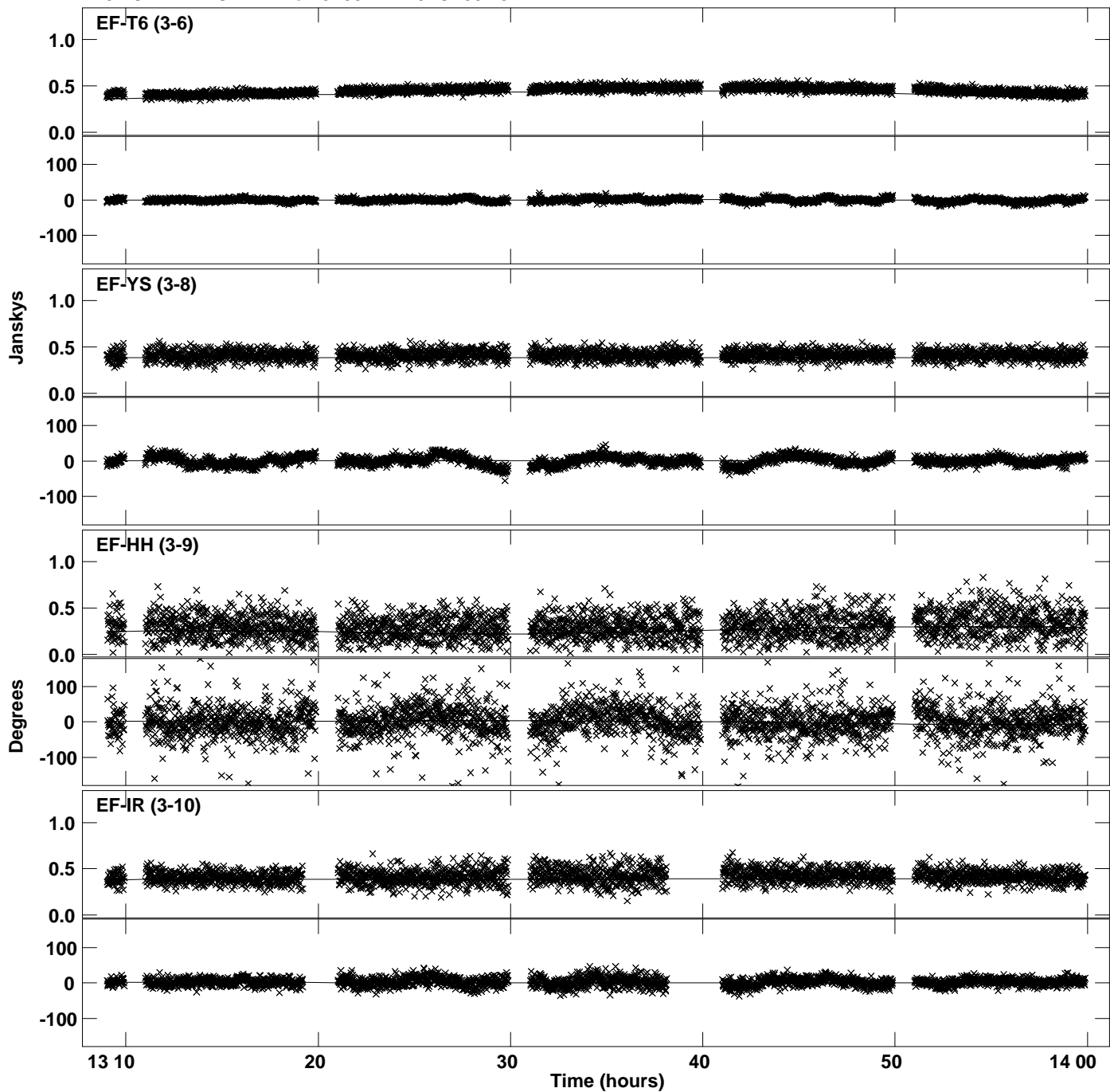

Plot file version 19 created 10-DEC-2019 20:11:57
Amplitude and Phase vs Time for J2031+1219.MULTI.1 CL # 3
IF 5 CHAN 1 STK LL of J2031+1219.ICL001.3

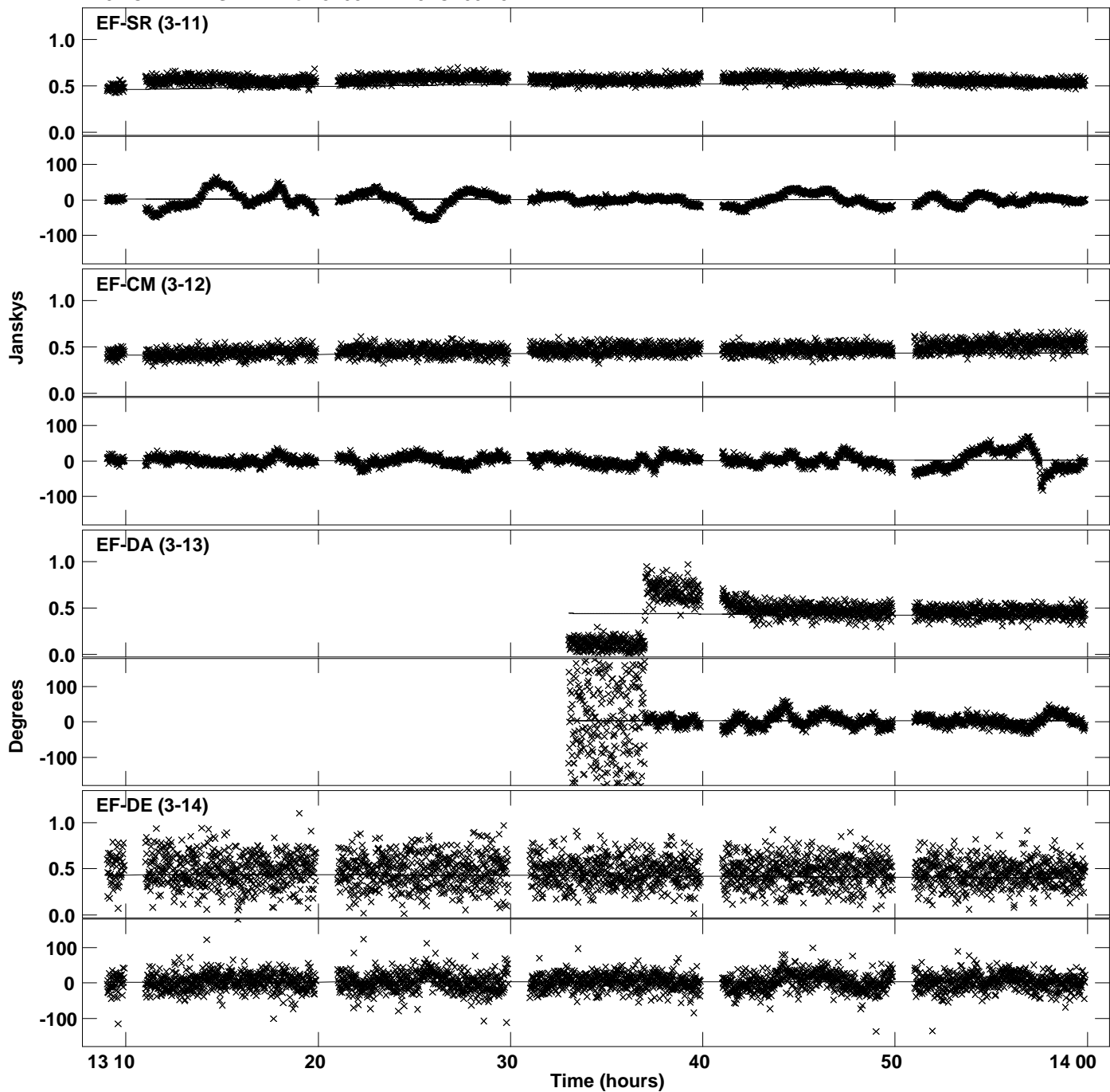

PLot file version 20 created 10-DEC-2019 20:11:57
Amplitude andPhase vs Time for J2031+1219.MULTI.1 CL # 3
IF 5 CHAN 1 STK LL of J2031+1219.ICL001.3

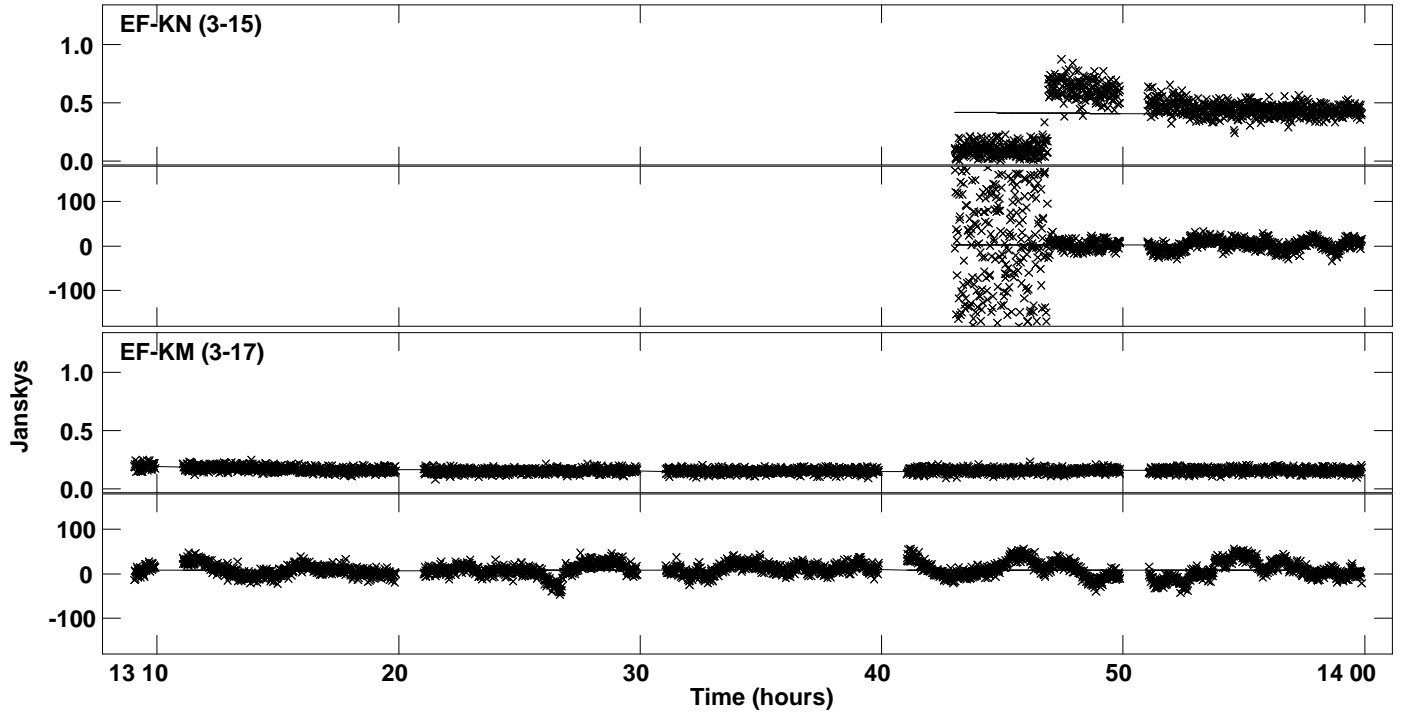

Plot file version 21 created 10-DEC-2019 20:11:58
Amplitude and Phase vs Time for J2031+1219.MULTI.1 CL # 3
IF 6 CHAN 1 STK LL of J2031+1219.ICL001.3

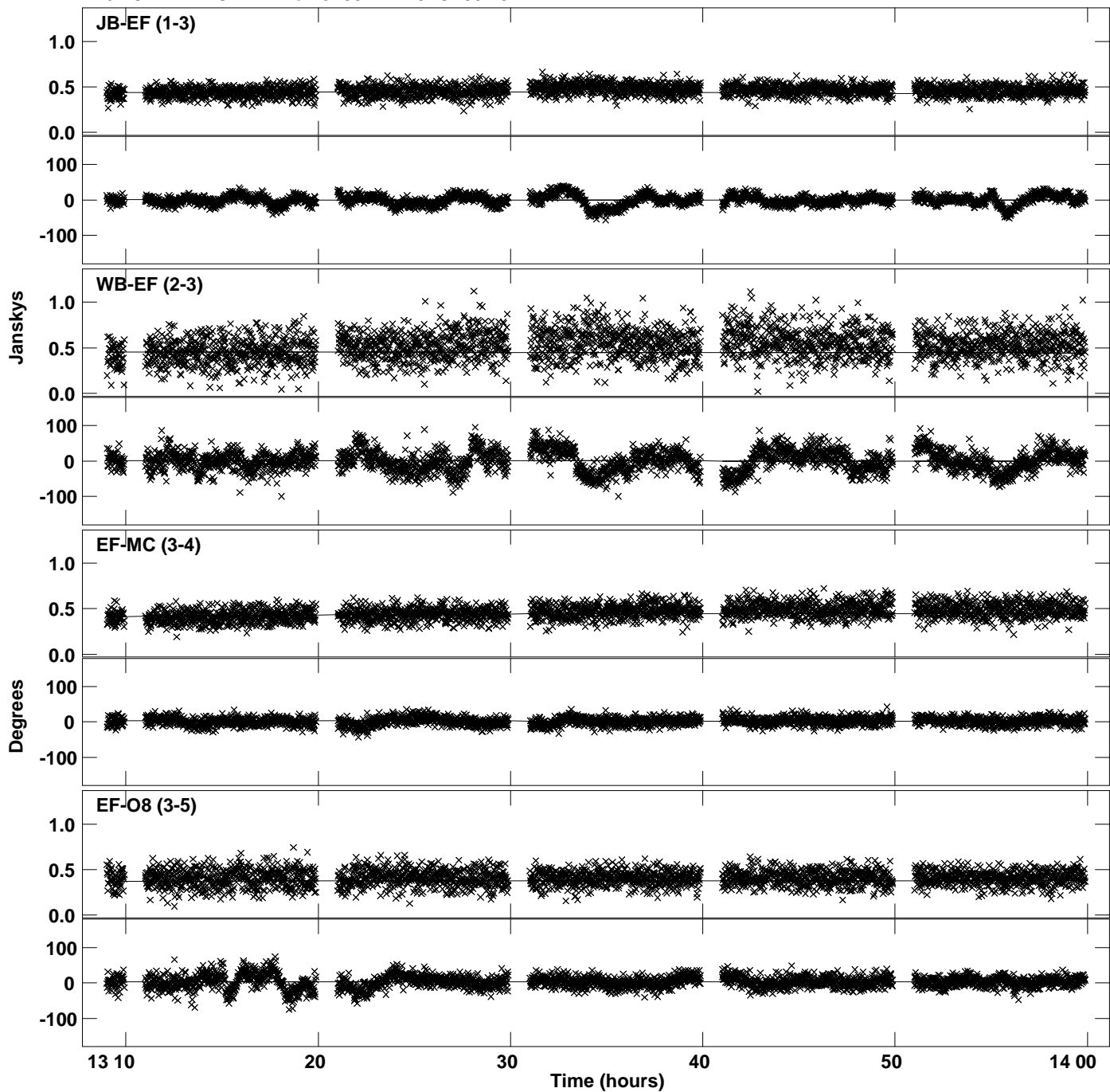

Plot file version 22 created 10-DEC-2019 20:11:58
Amplitude andPhase vs Time for J2031+1219.MULTI.1 CL # 3
IF 6 CHAN 1 STK LL of J2031+1219.ICL001.3

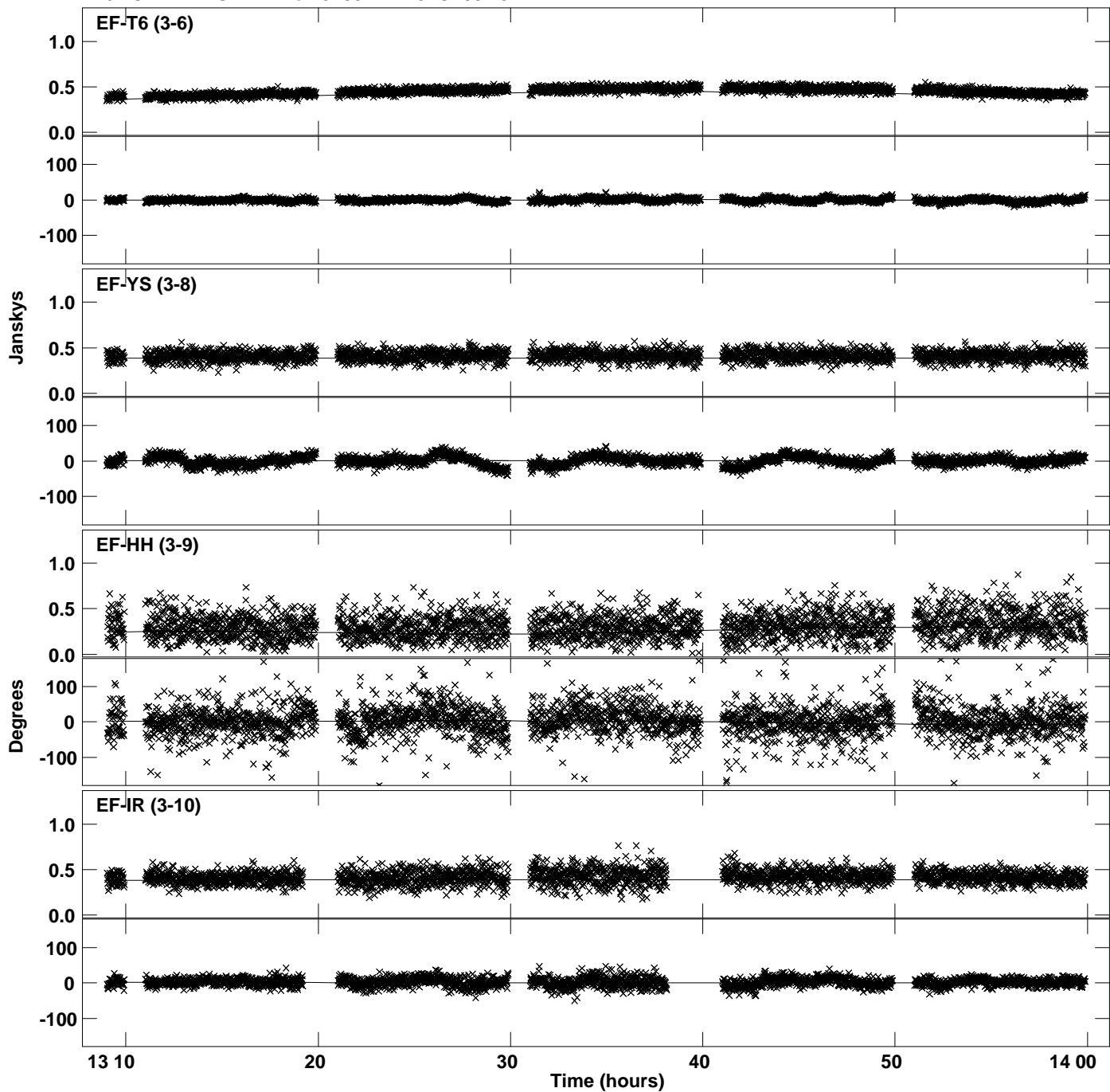

Plot file version 23 created 10-DEC-2019 20:11:58
Amplitude and Phase vs Time for J2031+1219.MULTI.1 CL # 3
IF 6 CHAN 1 STK LL of J2031+1219.ICL001.3

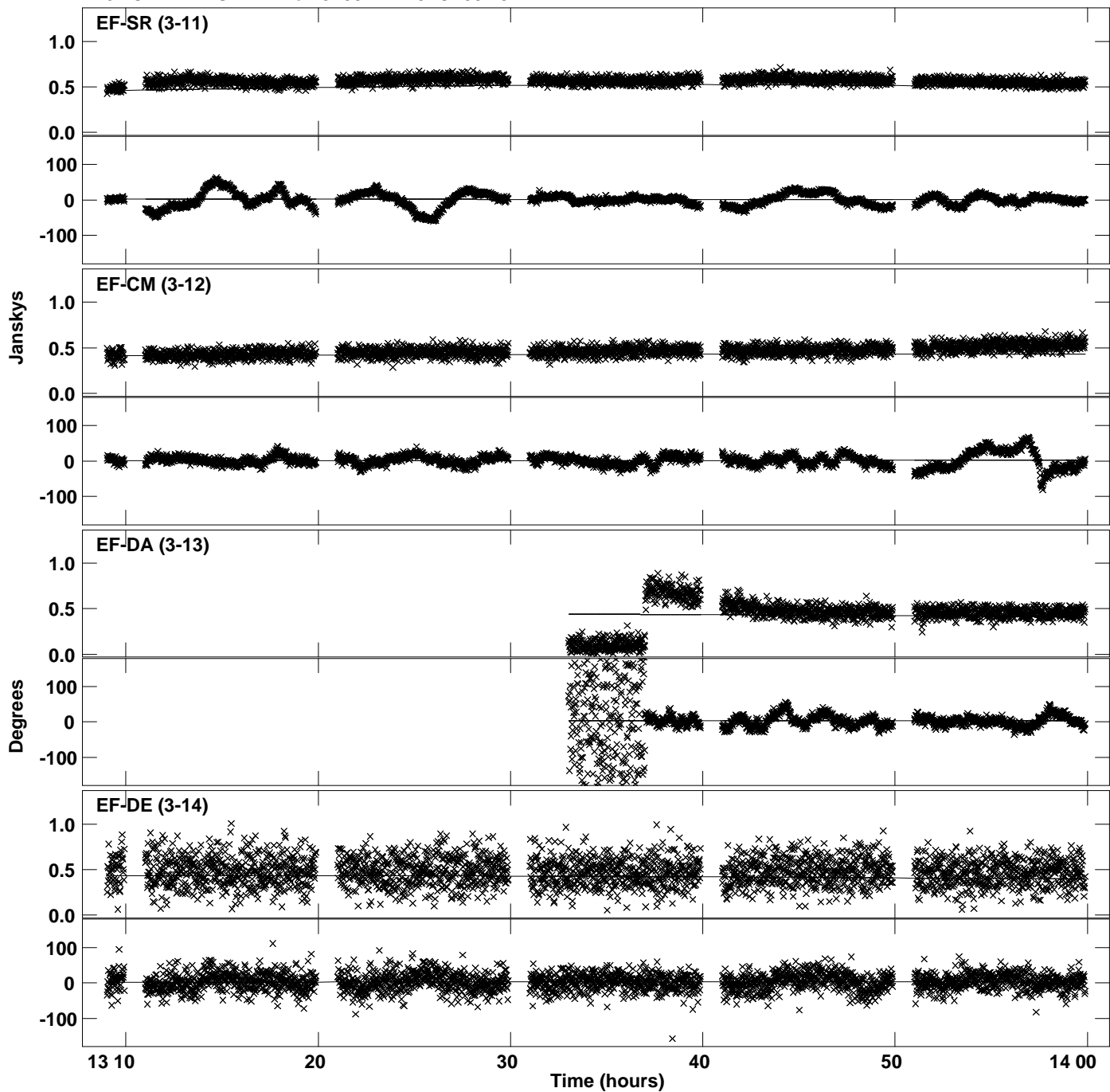

PLot file version 24 created 10-DEC-2019 20:11:58
Amplitude andPhase vs Time for J2031+1219.MULTI.1 CL # 3
IF 6 CHAN 1 STK LL of J2031+1219.ICL001.3

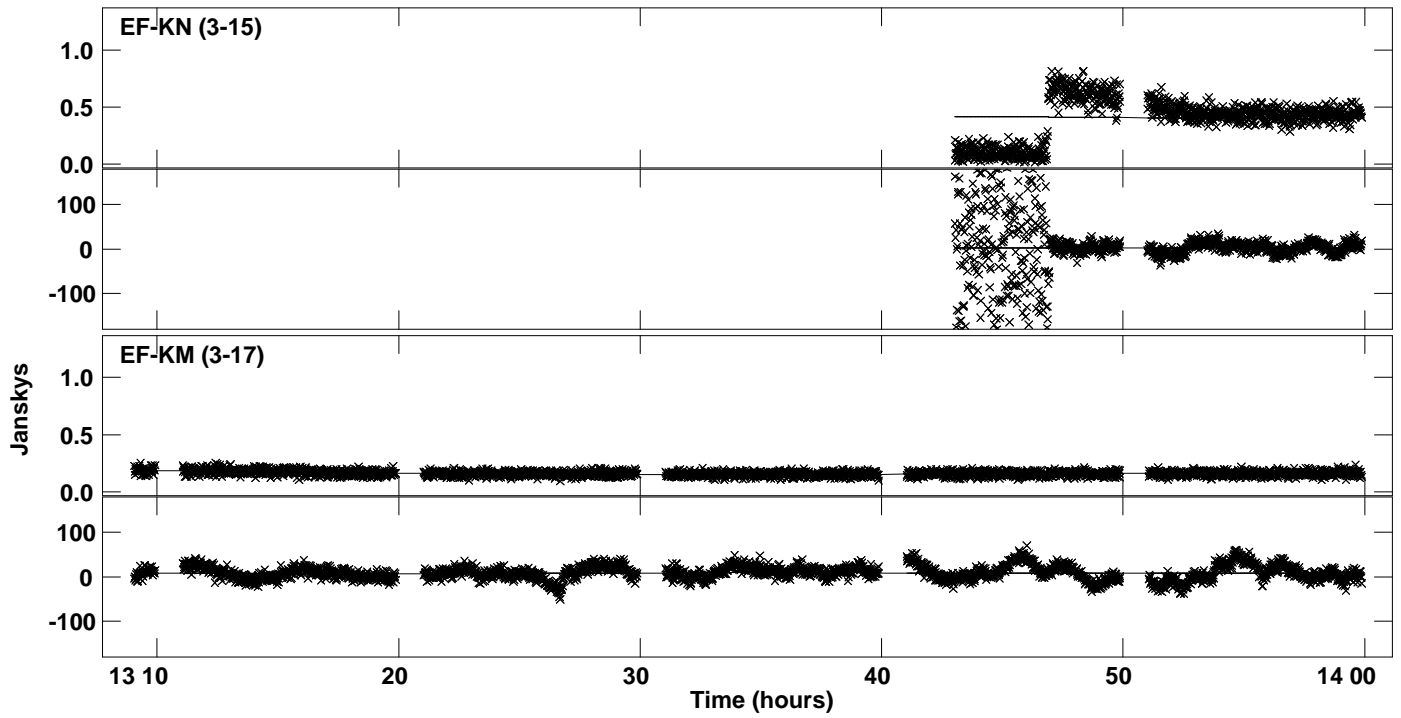

Plot file version 25 created 10-DEC-2019 20:11:59
Amplitude andPhase vs Time for J2031+1219.MULTI.1 CL # 3
IF 7 CHAN 1 STK LL of J2031+1219.ICL001.3

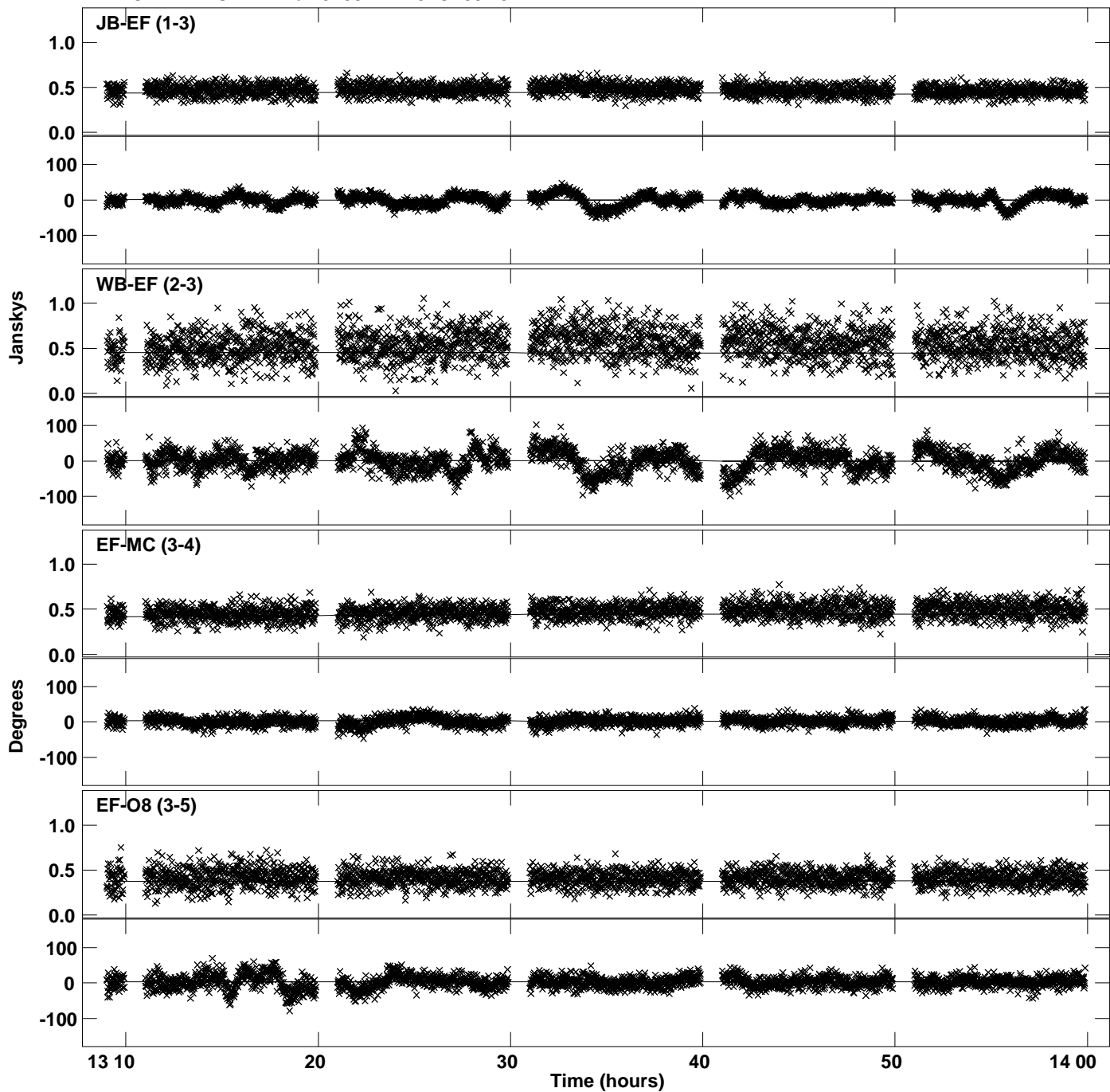

Plot file version 26 created 10-DEC-2019 20:11:59
Amplitude and Phase vs Time for J2031+1219.MULTI.1 CL # 3
IF 7 CHAN 1 STK LL of J2031+1219.ICL001.3

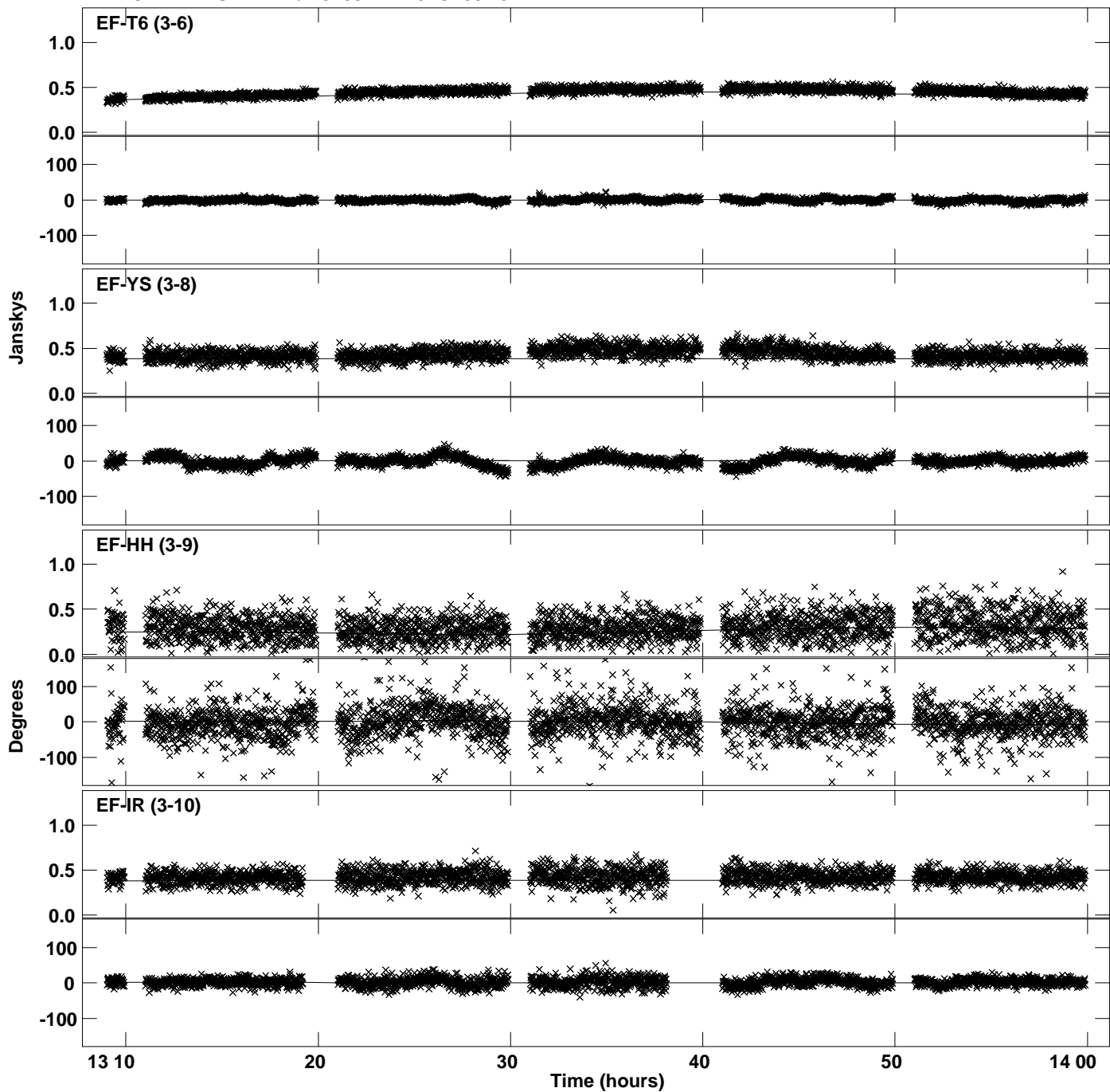

Plot file version 27 created 10-DEC-2019 20:11:59
Amplitude andPhase vs Time for J2031+1219.MULTI.1 CL # 3
IF 7 CHAN 1 STK LL of J2031+1219.ICL001.3

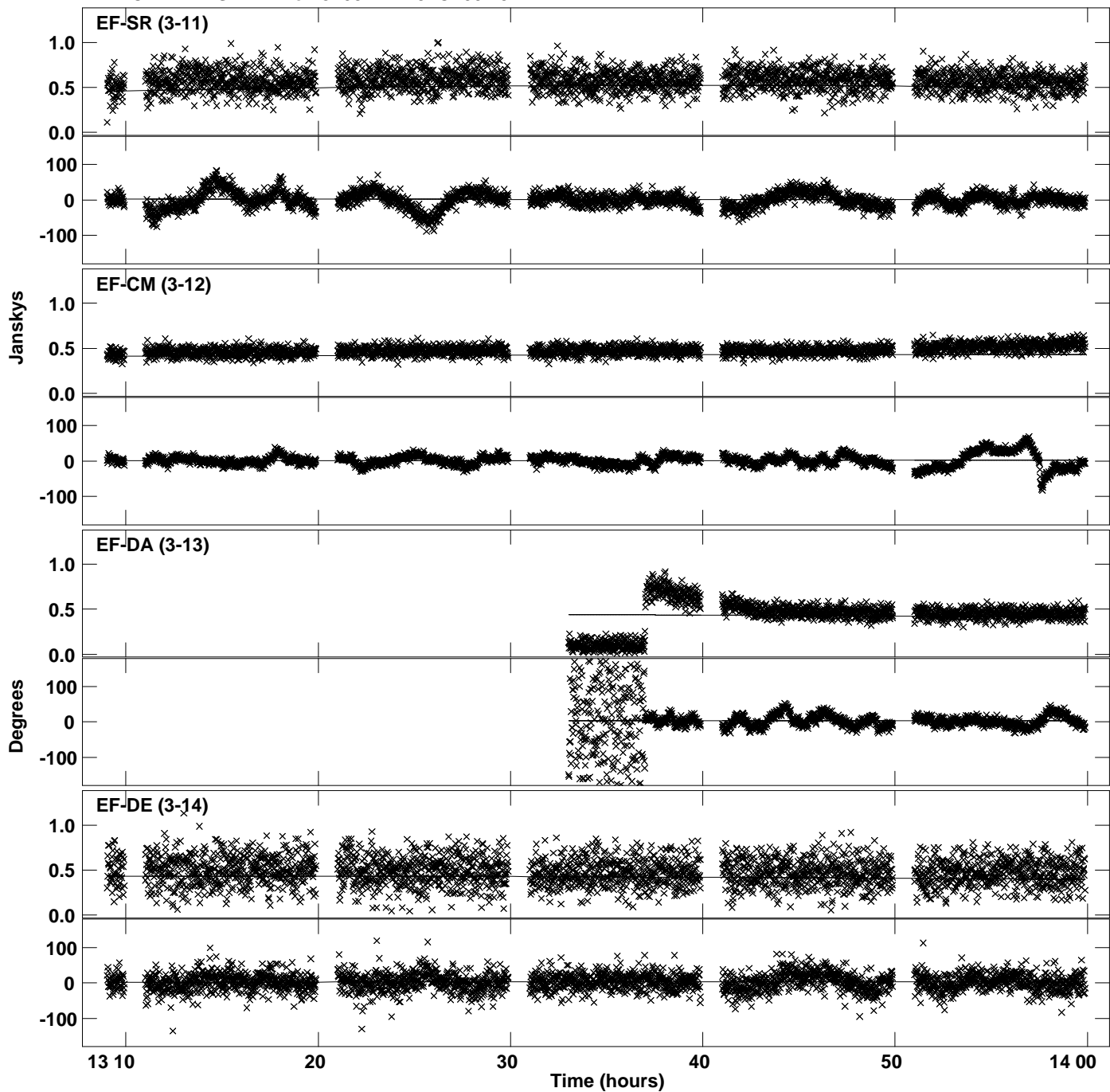

PLot file version 28 created 10-DEC-2019 20:11:59
Amplitude andPhase vs Time for J2031+1219.MULTI.1 CL # 3
IF 7 CHAN 1 STK LL of J2031+1219.ICL001.3

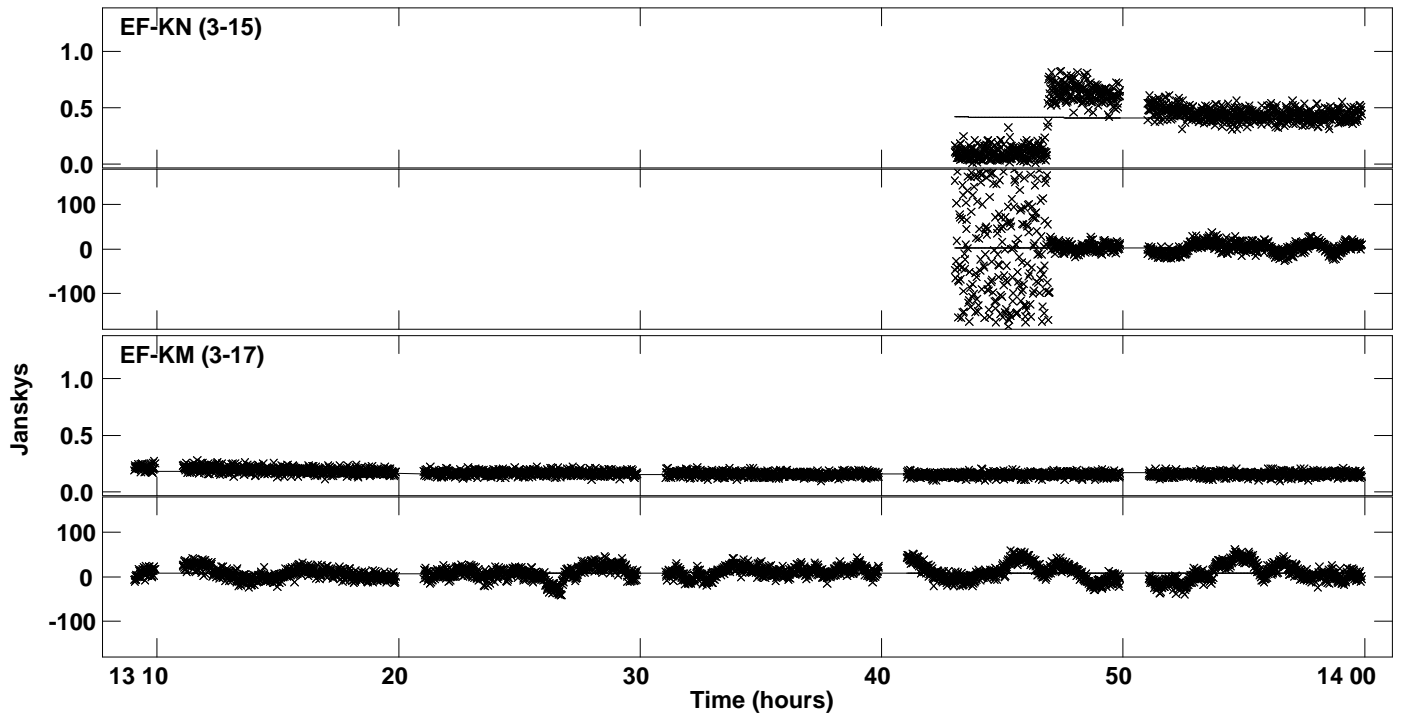

Plot file version 29 created 10-DEC-2019 20:12:00
Amplitude and Phase vs Time for J2031+1219.MULTI.1 CL # 3
IF 8 CHAN 1 STK LL of J2031+1219.ICL001.3

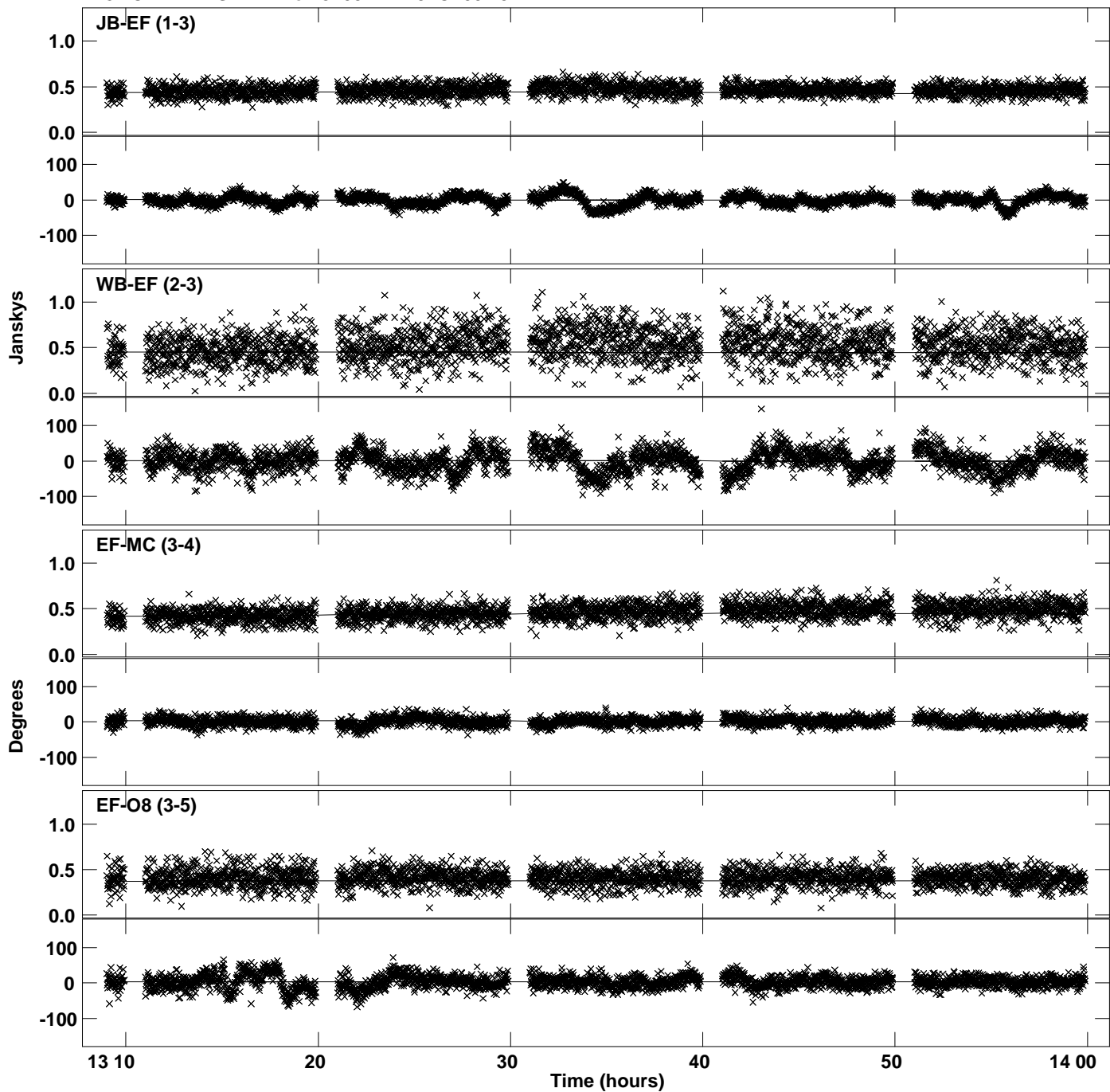

Plot file version 30 created 10-DEC-2019 20:12:00
Amplitude andPhase vs Time for J2031+1219.MULTI.1 CL # 3
IF 8 CHAN 1 STK LL of J2031+1219.ICL001.3

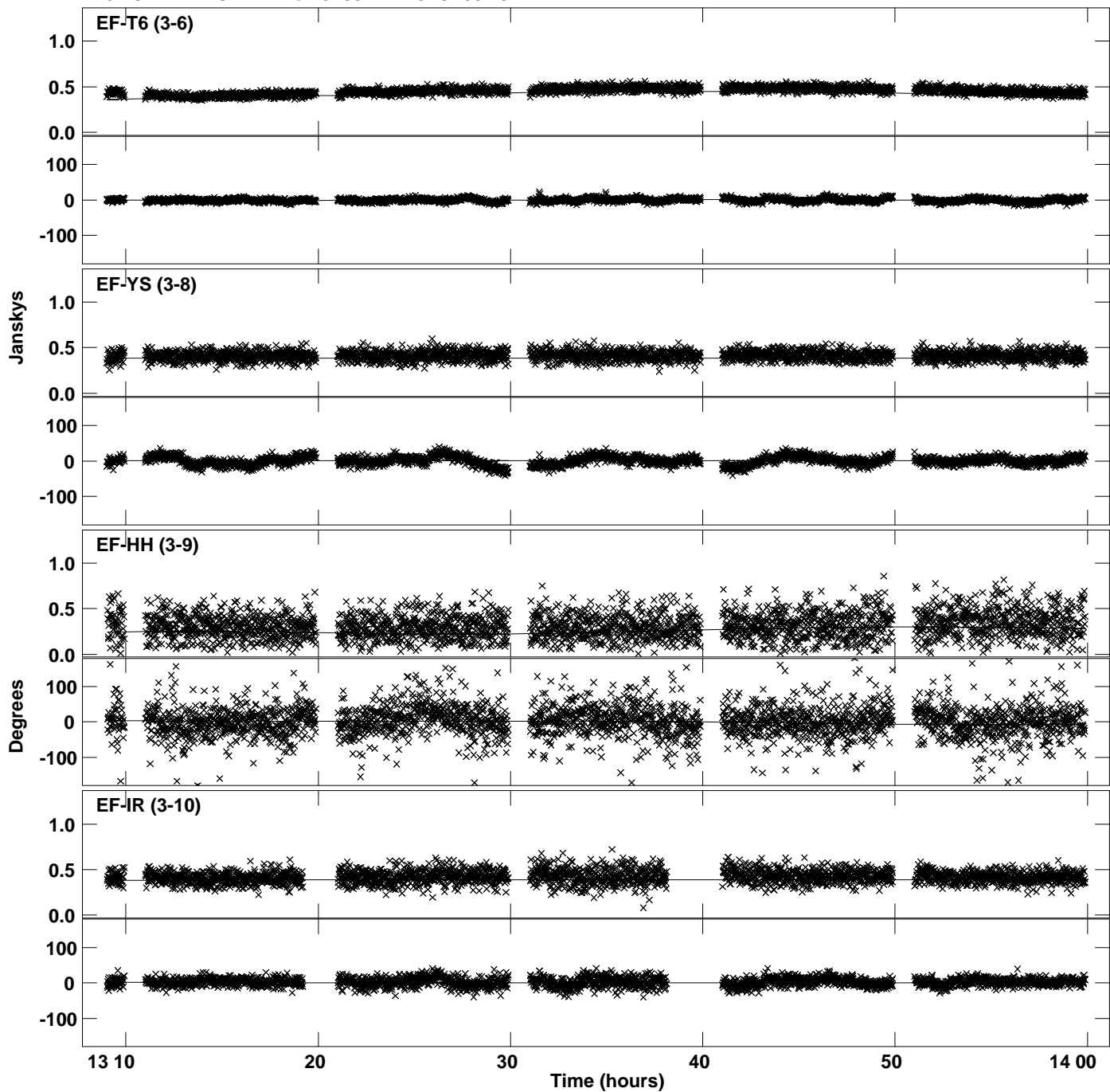

Plot file version 31 created 10-DEC-2019 20:12:00
Amplitude and Phase vs Time for J2031+1219.MULTI.1 CL # 3
IF 8 CHAN 1 STK LL of J2031+1219.ICL001.3

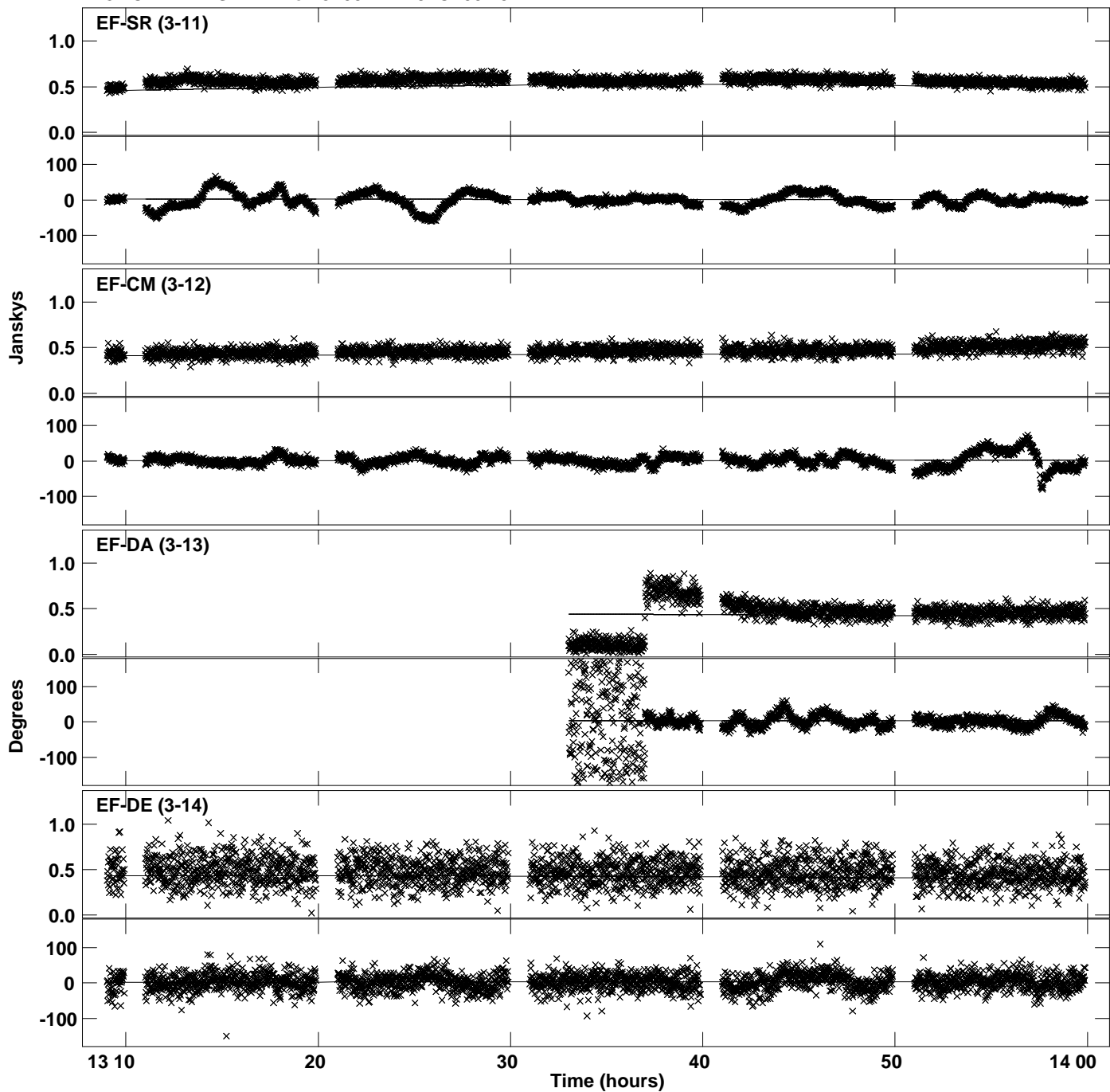

PLot file version 32 created 10-DEC-2019 20:12:00
Amplitude andPhase vs Time for J2031+1219.MULTI.1 CL # 3
IF 8 CHAN 1 STK LL of J2031+1219.ICL001.3

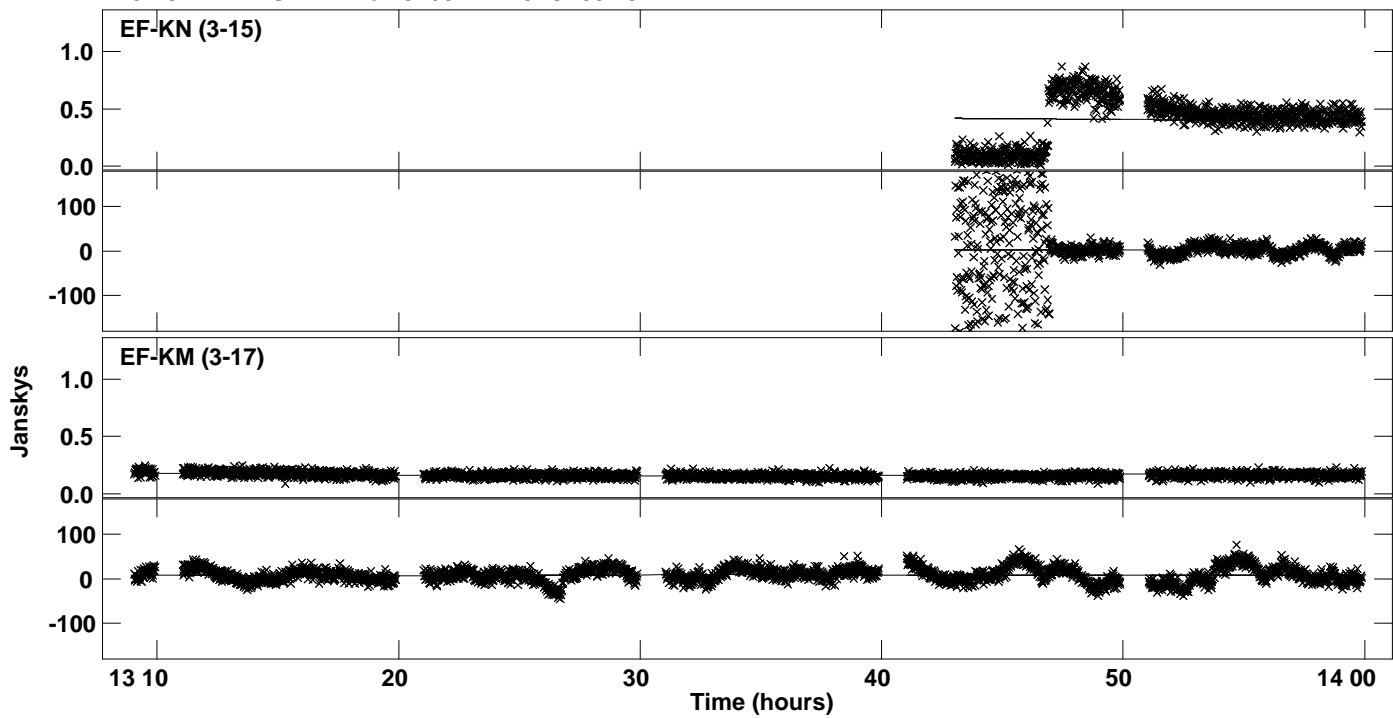

Plot file version 33 created 10-DEC-2019 20:12:01
Amplitude and Phase vs Time for J2031+1219.MULTI.1 CL # 3
IF 1 CHAN 1 STK RR of J2031+1219.ICL001.3

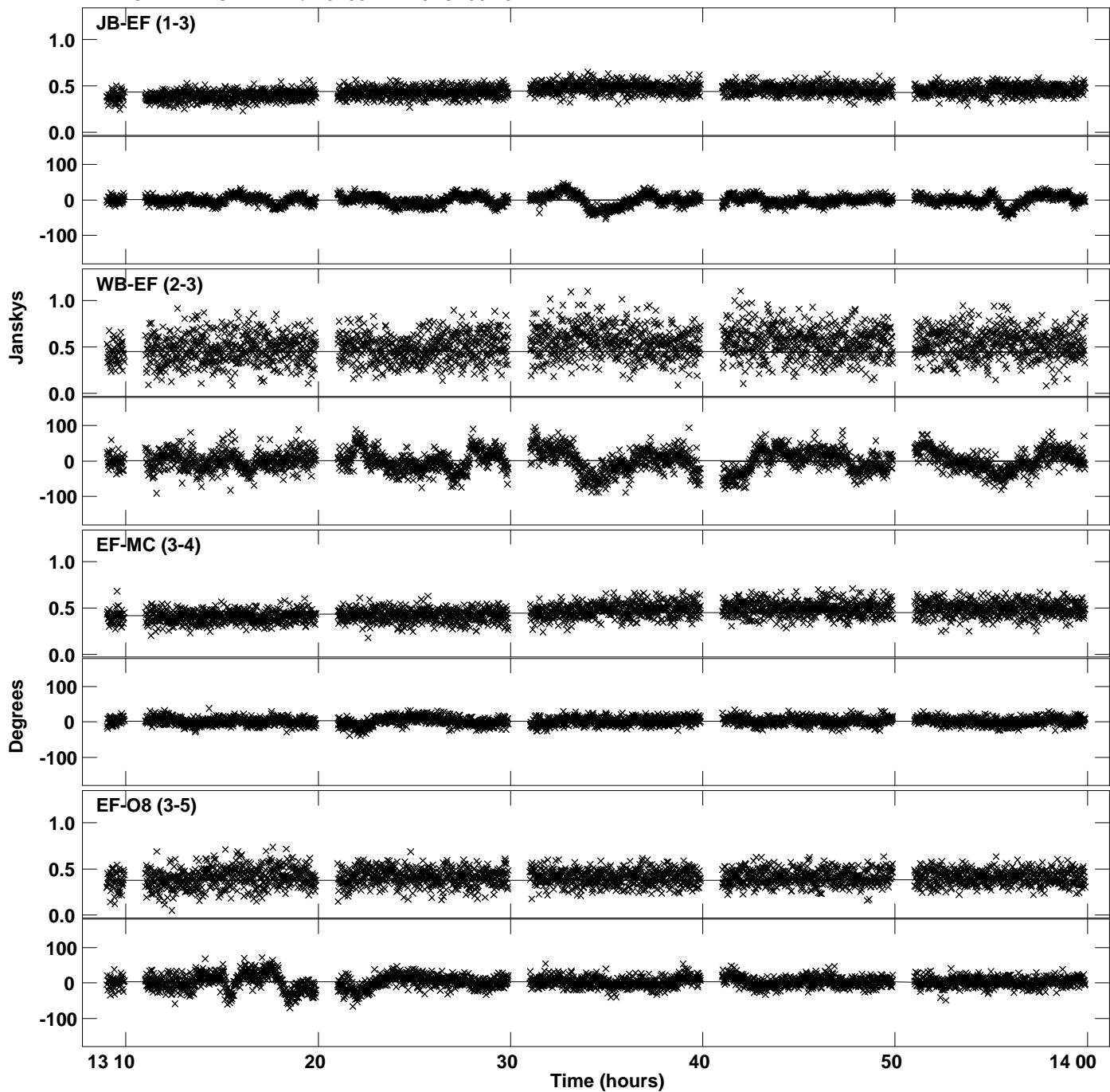

Plot file version 34 created 10-DEC-2019 20:12:01
Amplitude andPhase vs Time for J2031+1219.MULTI.1 CL # 3
IF 1 CHAN 1 STK RR of J2031+1219.ICL001.3

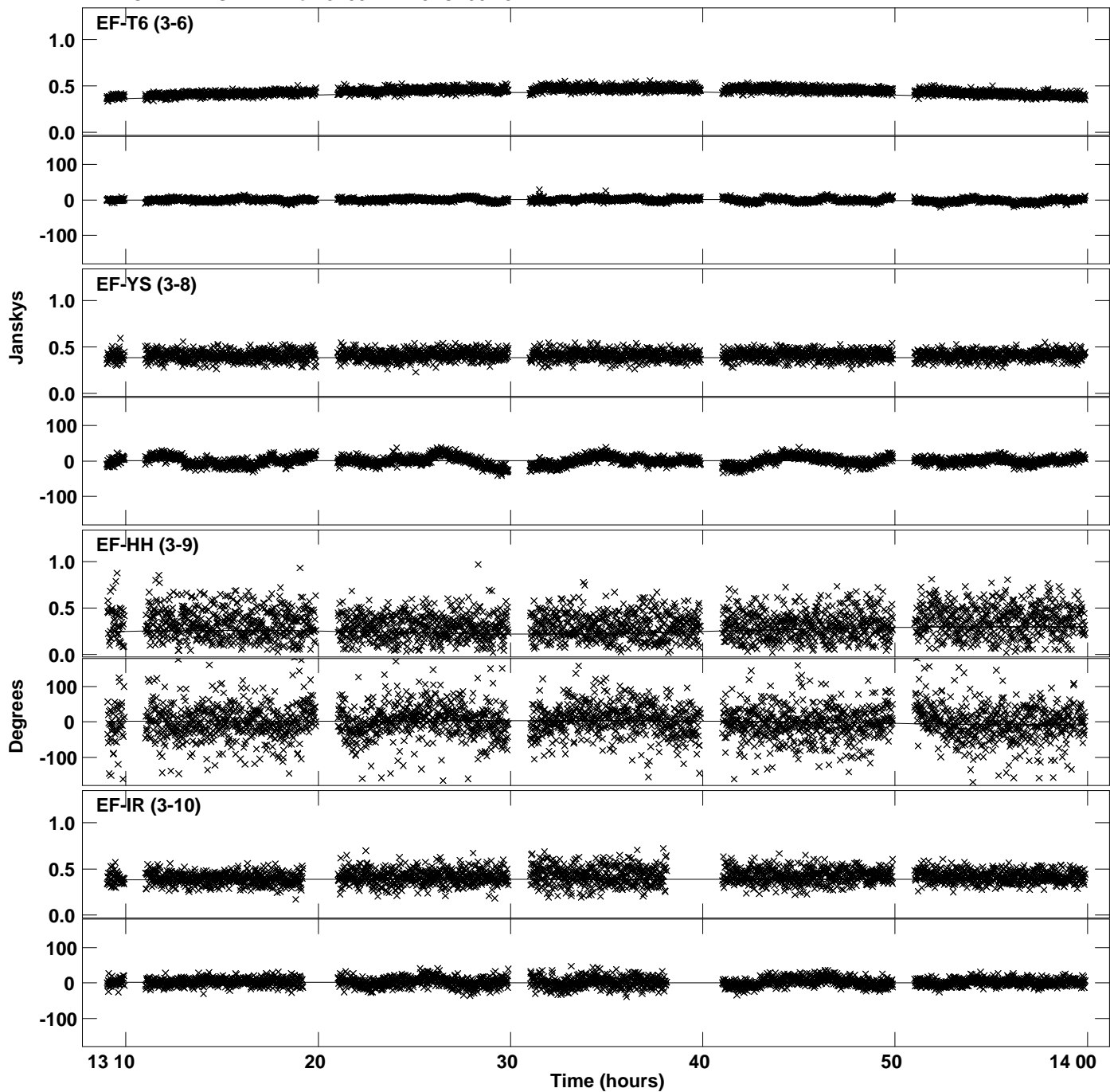

Plot file version 35 created 10-DEC-2019 20:12:01
Amplitude and Phase vs Time for J2031+1219.MULTI.1 CL # 3
IF 1 CHAN 1 STK RR of J2031+1219.ICL001.3

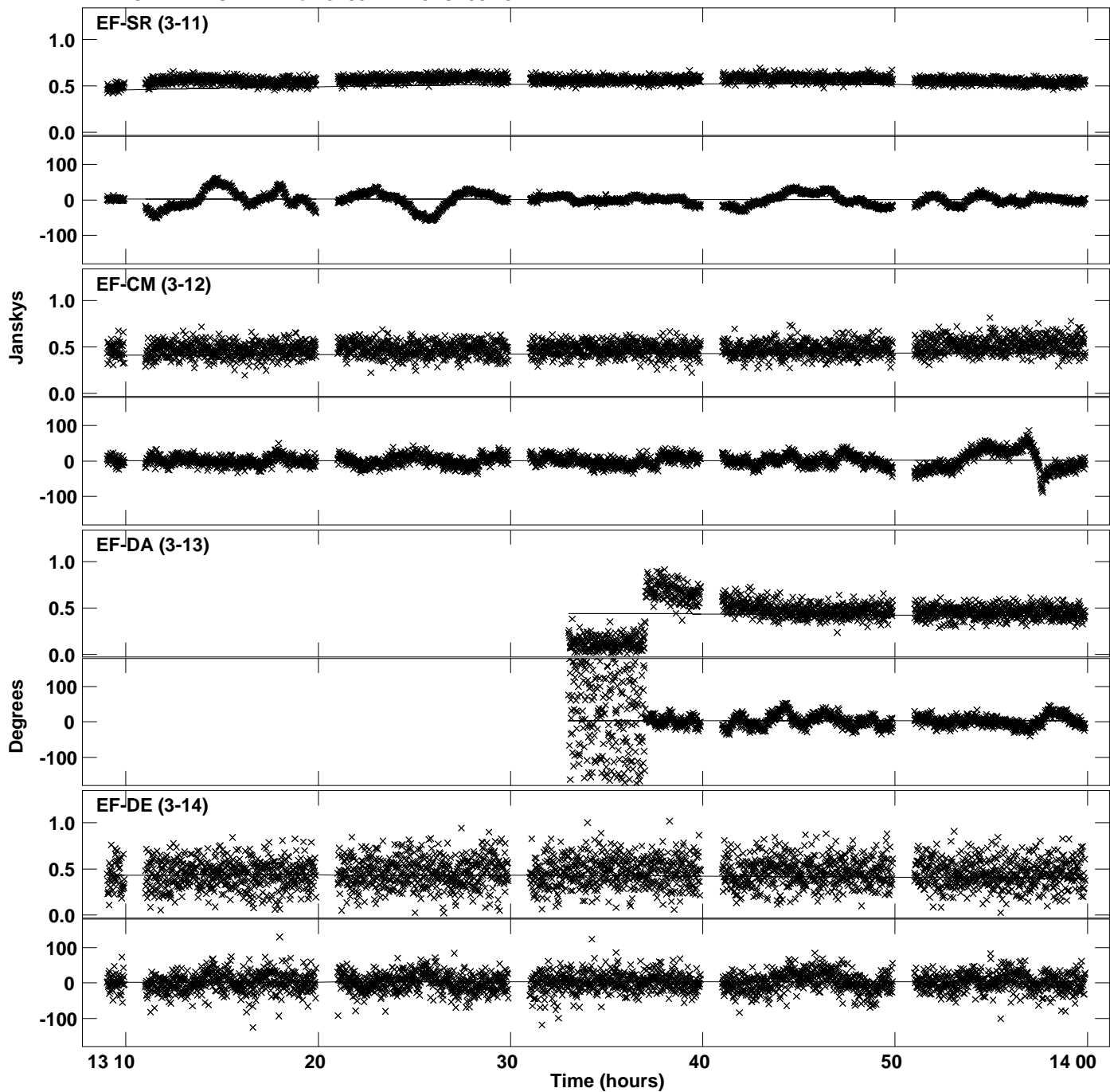

PLot file version 36 created 10-DEC-2019 20:12:01
Amplitude andPhase vs Time for J2031+1219.MULTI.1 CL # 3
IF 1 CHAN 1 STK RR of J2031+1219.ICL001.3

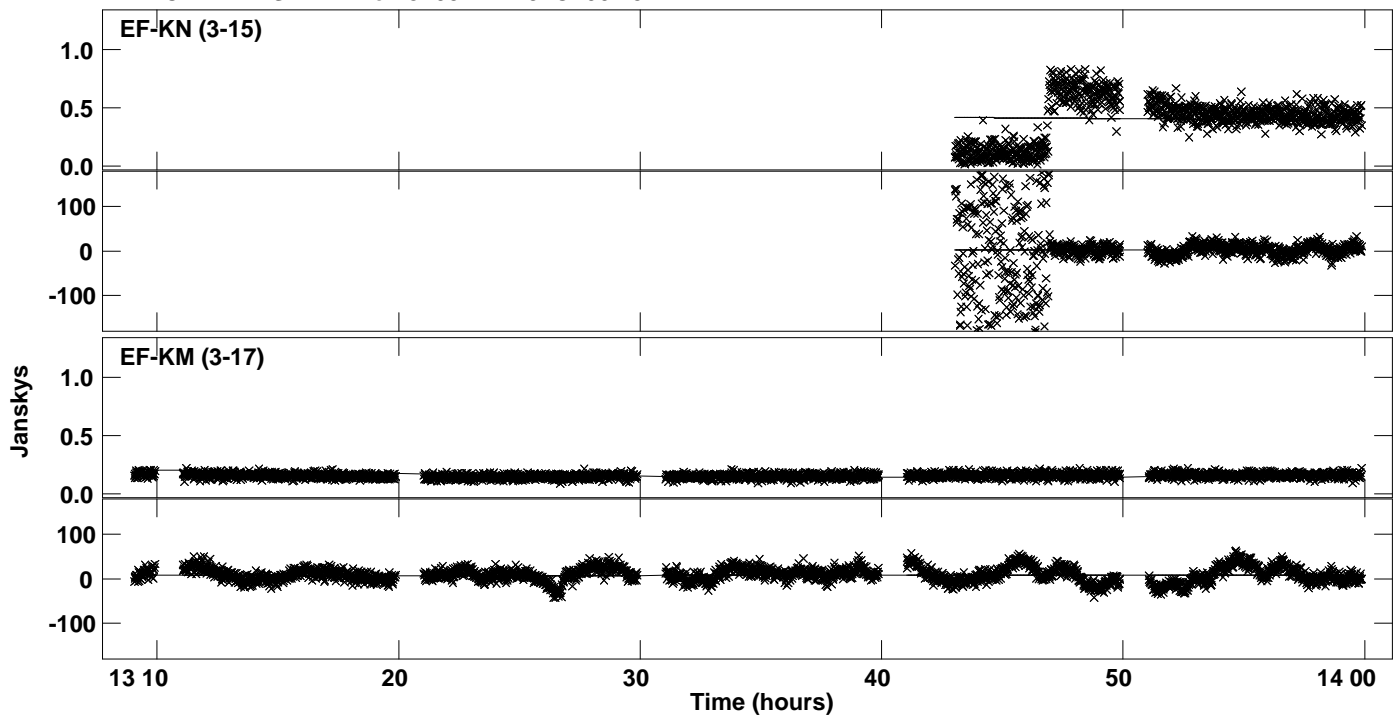

Plot file version 37 created 10-DEC-2019 20:12:02
Amplitude and Phase vs Time for J2031+1219.MULTI.1 CL # 3
IF 2 CHAN 1 STK RR of J2031+1219.ICL001.3

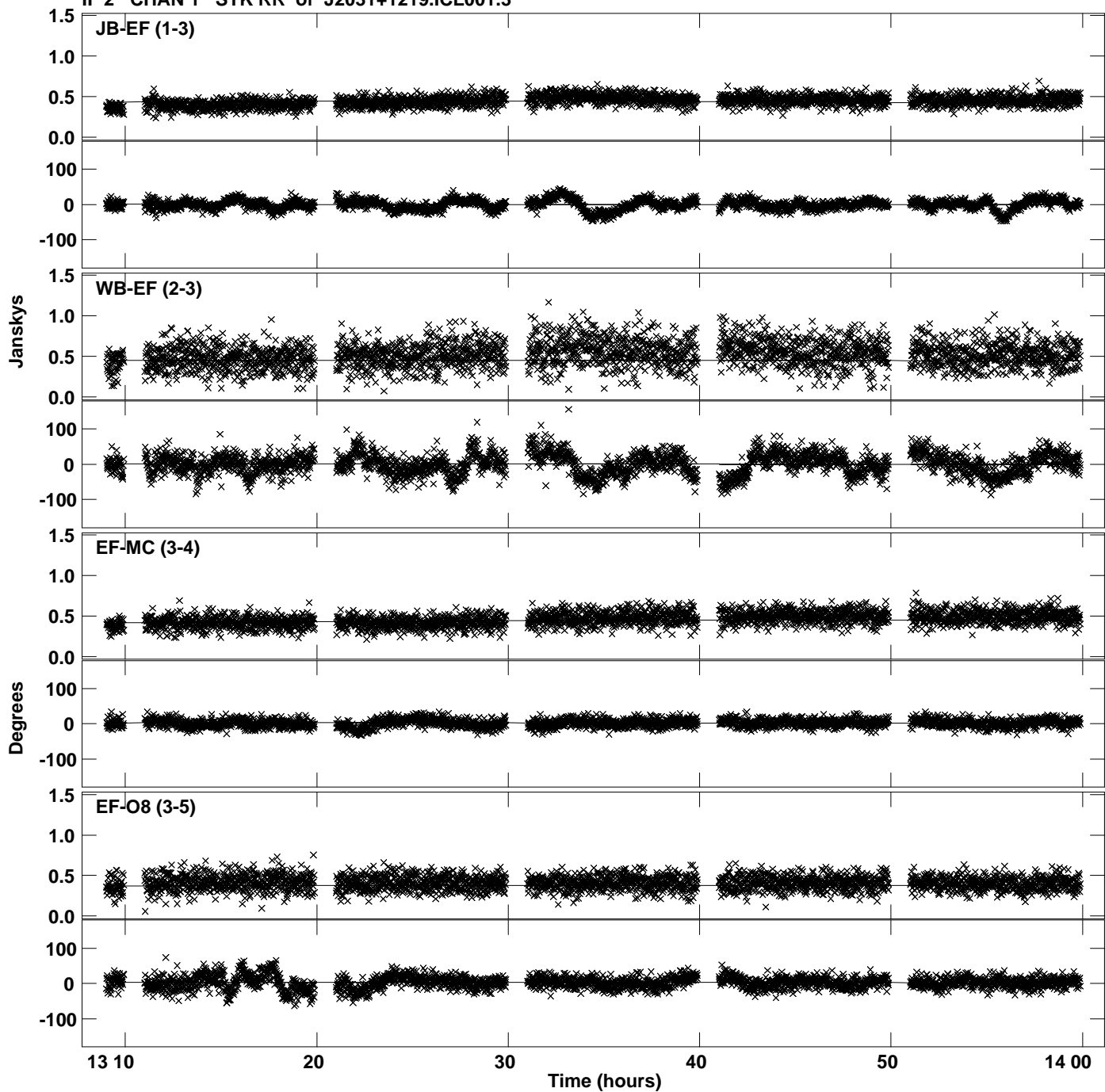

Plot file version 38 created 10-DEC-2019 20:12:02
Amplitude andPhase vs Time for J2031+1219.MULTI.1 CL # 3
IF 2 CHAN 1 STK RR of J2031+1219.ICL001.3

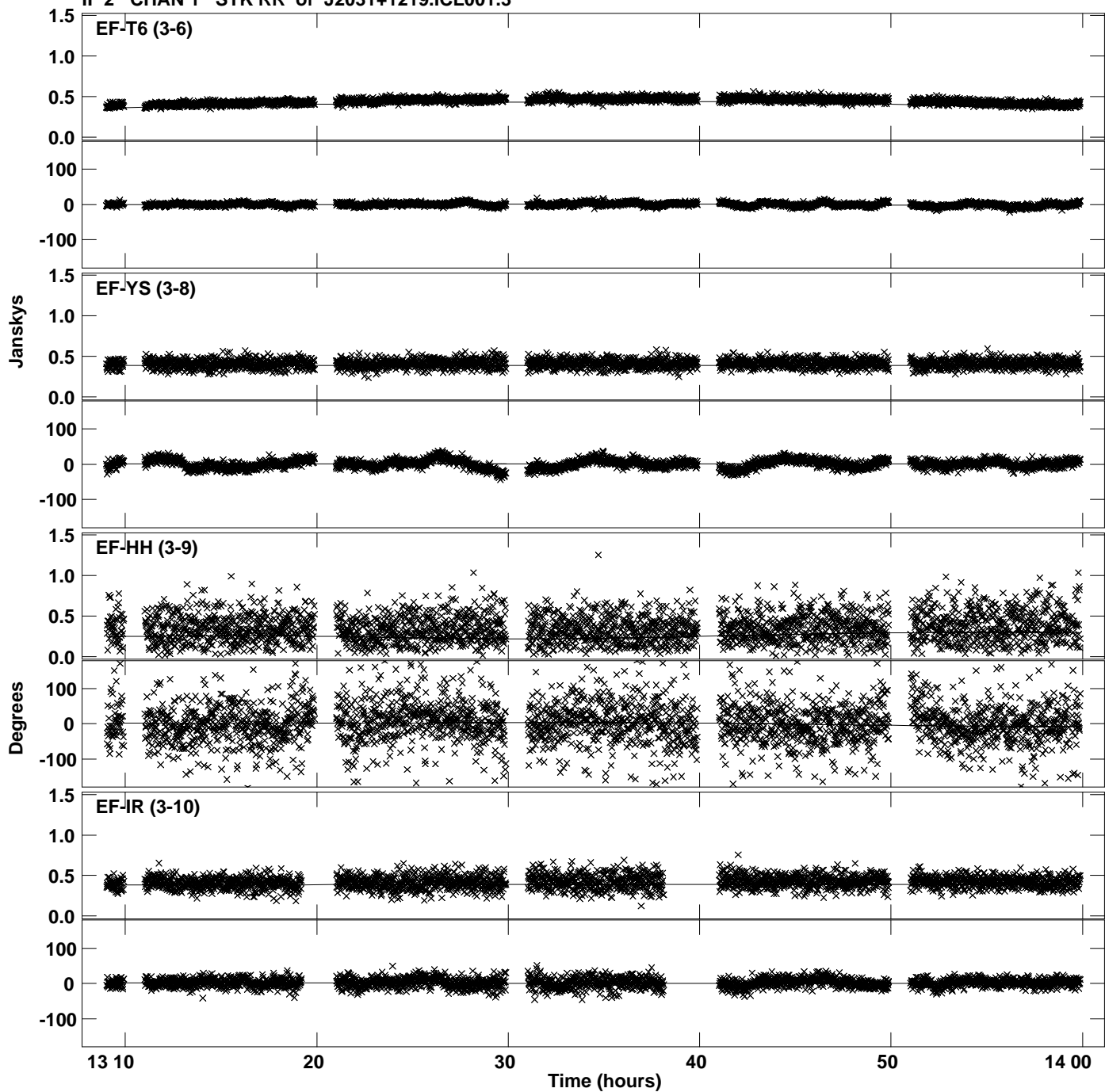

Plot file version 39 created 10-DEC-2019 20:12:02
Amplitude and Phase vs Time for J2031+1219.MULTI.1 CL # 3
IF 2 CHAN 1 STK RR of J2031+1219.ICL001.3

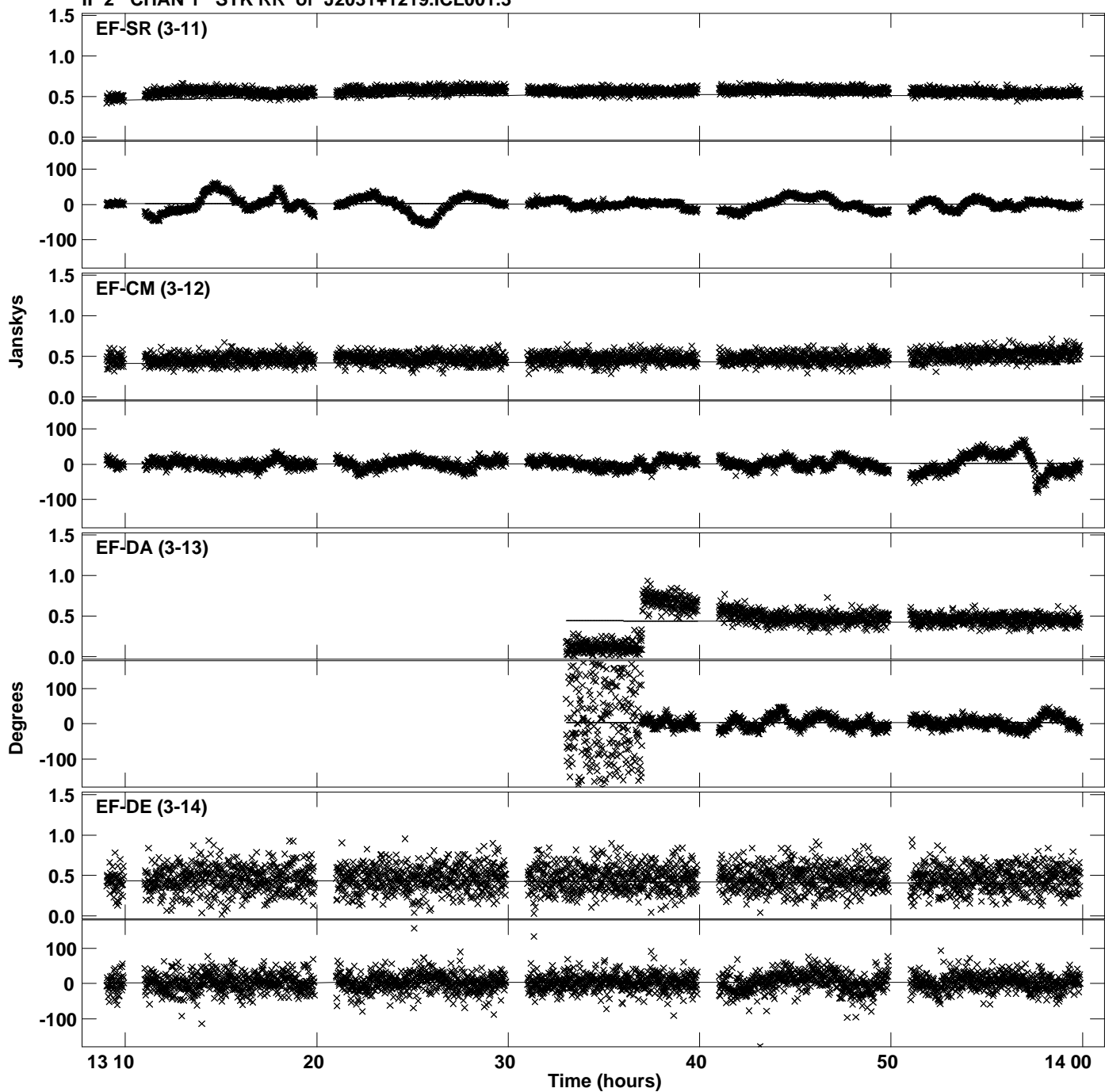

PLot file version 40 created 10-DEC-2019 20:12:02
Amplitude andPhase vs Time for J2031+1219.MULTI.1 CL # 3
IF 2 CHAN 1 STK RR of J2031+1219.ICL001.3

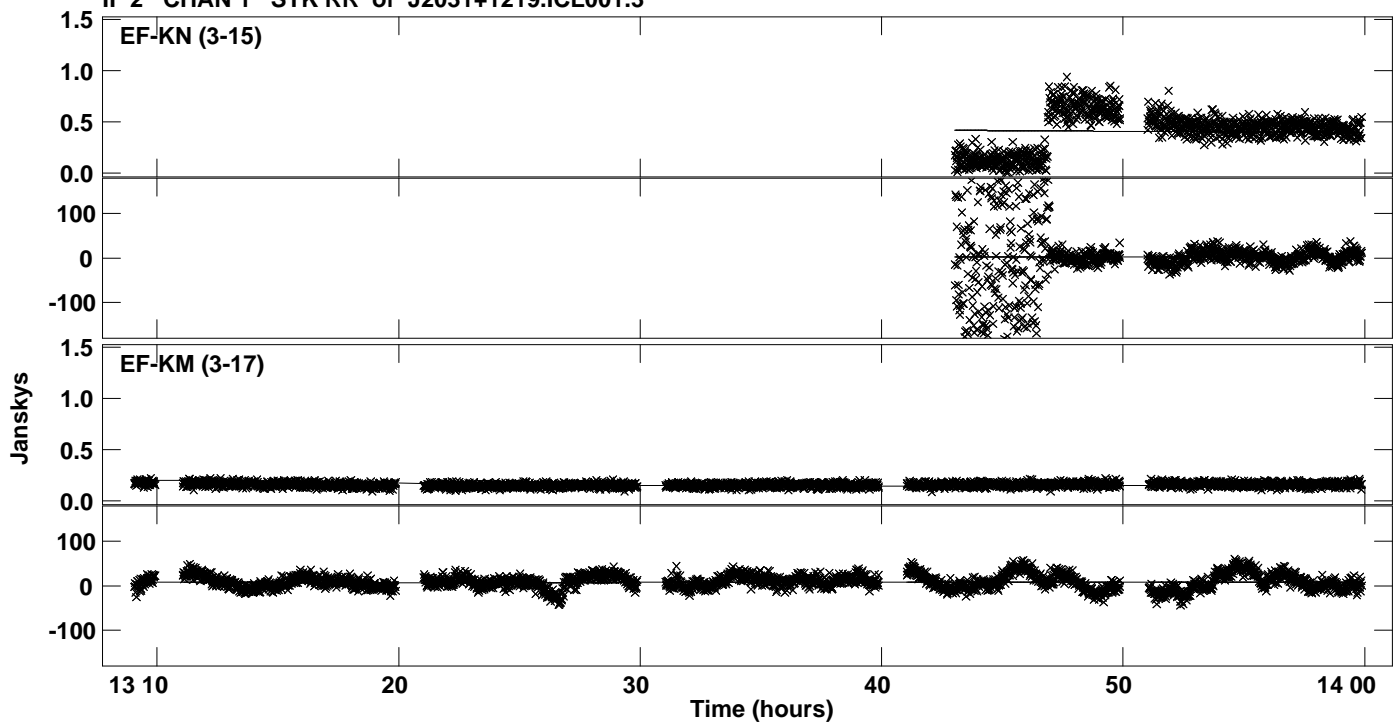

Plot file version 41 created 10-DEC-2019 20:12:03
Amplitude and Phase vs Time for J2031+1219.MULTI.1 CL # 3
IF 3 CHAN 1 STK RR of J2031+1219.ICL001.3

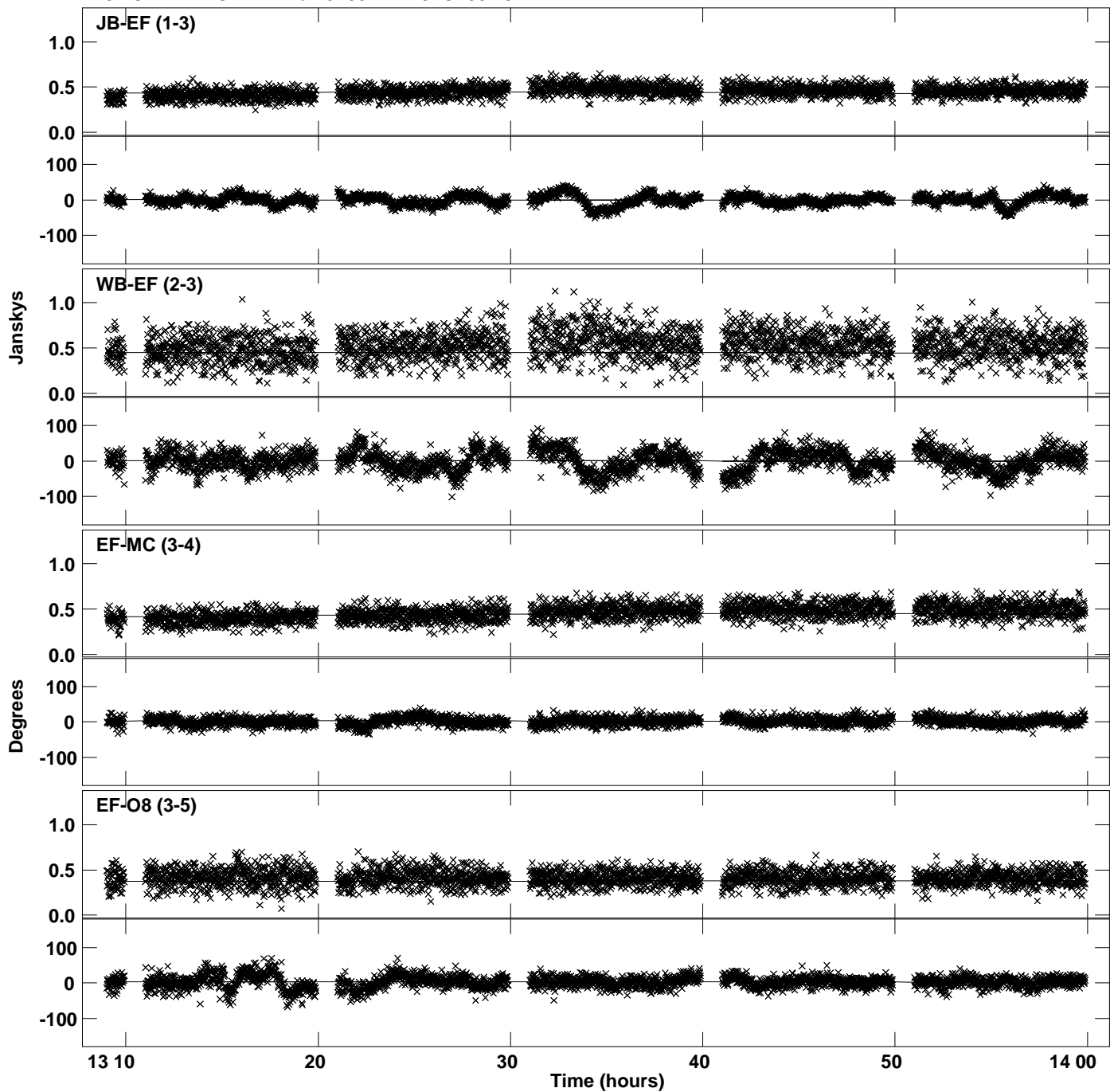

Plot file version 42 created 10-DEC-2019 20:12:03
Amplitude andPhase vs Time for J2031+1219.MULTI.1 CL # 3
IF 3 CHAN 1 STK RR of J2031+1219.ICL001.3

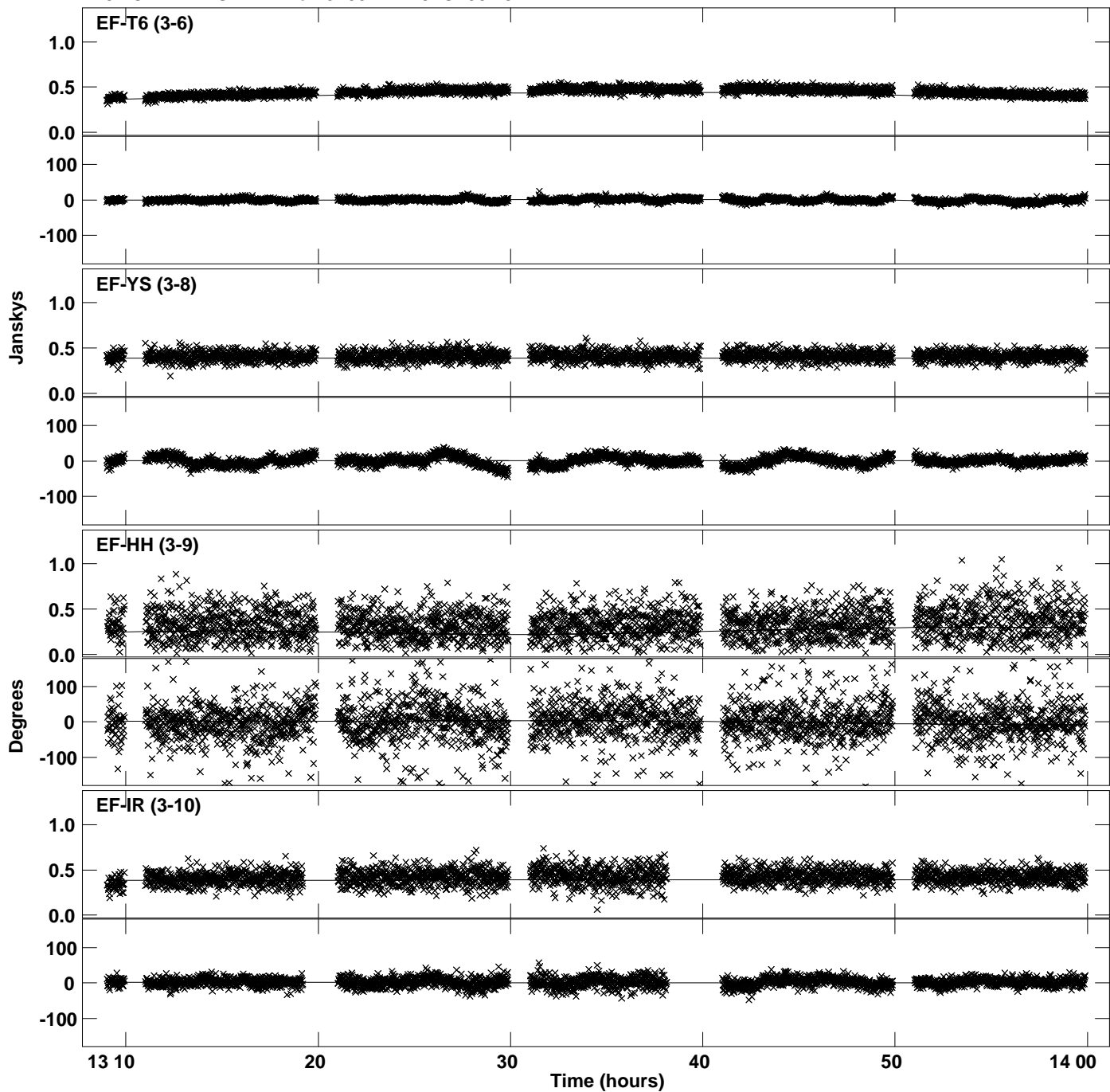

Plot file version 43 created 10-DEC-2019 20:12:03
Amplitude andPhase vs Time for J2031+1219.MULTI.1 CL # 3
IF 3 CHAN 1 STK RR of J2031+1219.ICL001.3

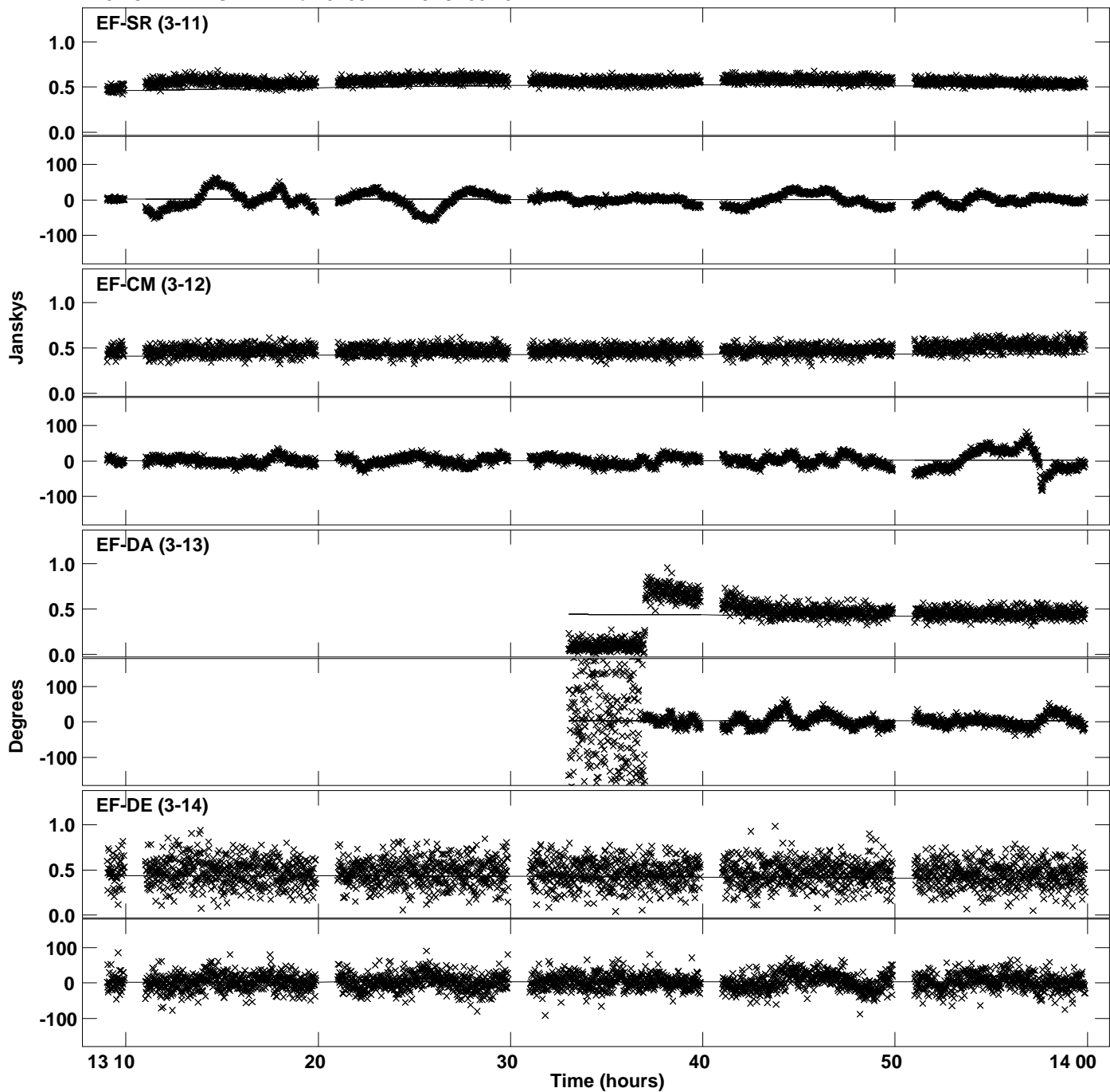

PLot file version 44 created 10-DEC-2019 20:12:03
Amplitude andPhase vs Time for J2031+1219.MULTI.1 CL # 3
IF 3 CHAN 1 STK RR of J2031+1219.ICL001.3

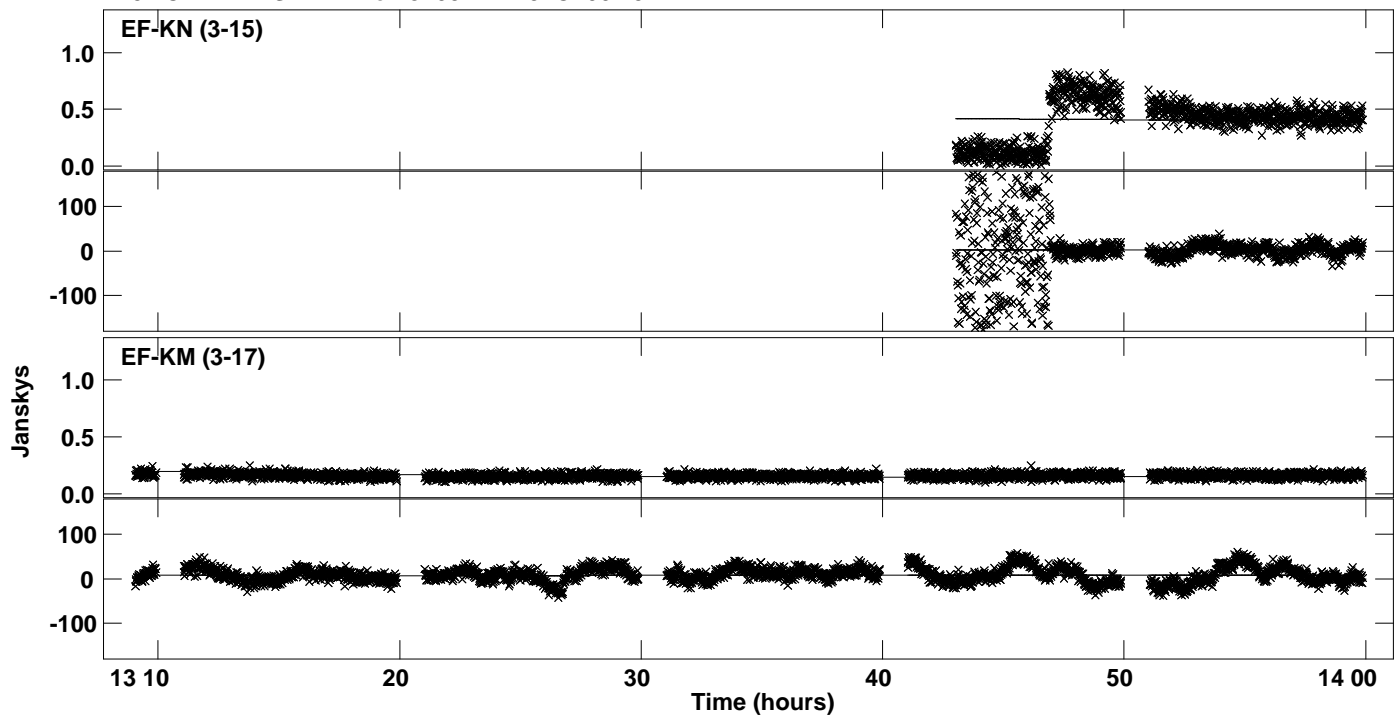

Plot file version 45 created 10-DEC-2019 20:12:04
Amplitude and Phase vs Time for J2031+1219.MULTI.1 CL # 3
IF 4 CHAN 1 STK RR of J2031+1219.ICL001.3

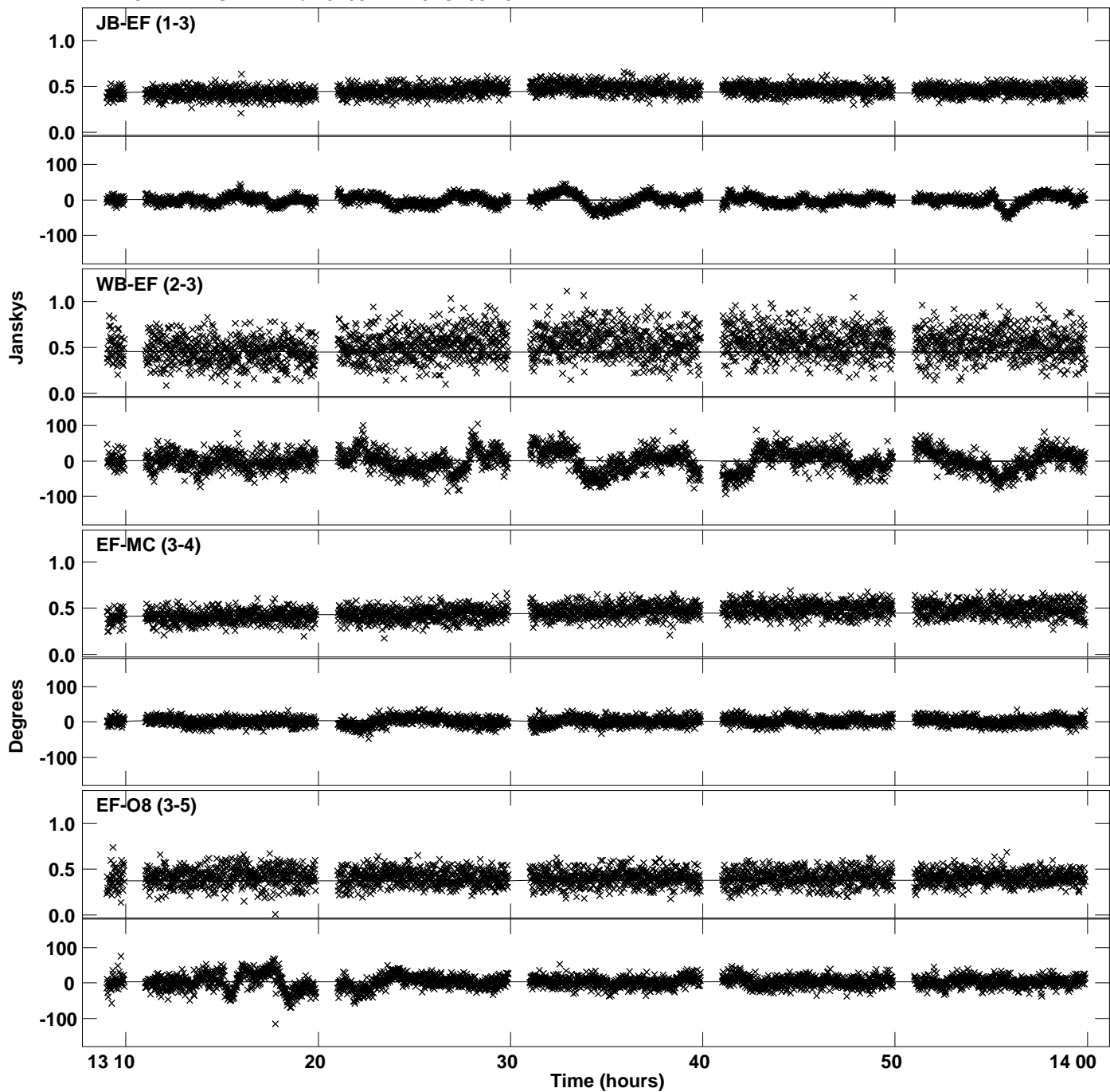

Plot file version 46 created 10-DEC-2019 20:12:04
Amplitude andPhase vs Time for J2031+1219.MULTI.1 CL # 3
IF 4 CHAN 1 STK RR of J2031+1219.ICL001.3

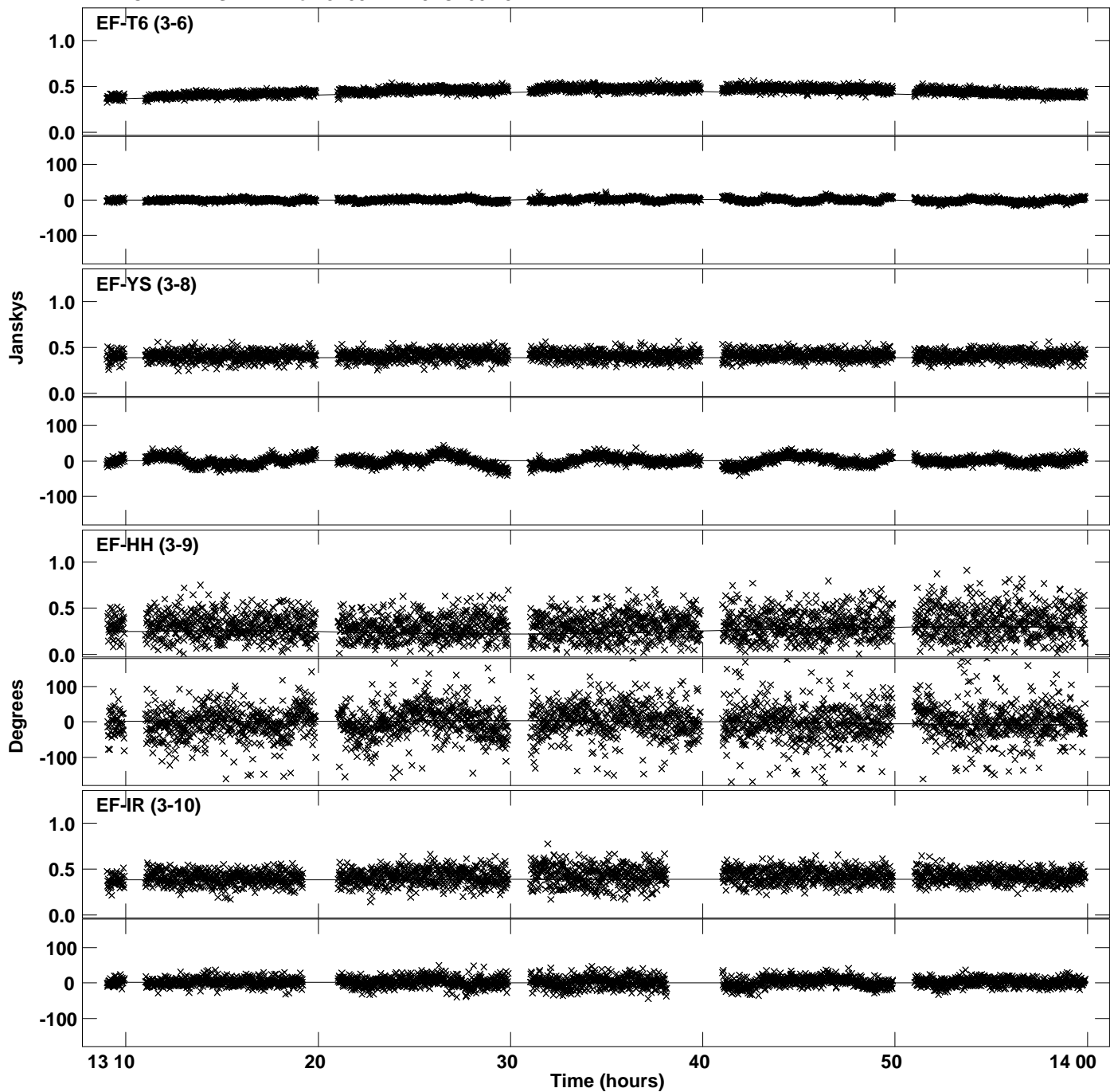

PLot file version 47 created 10-DEC-2019 20:12:04
Amplitude andPhase vs Time for J2031+1219.MULTI.1 CL # 3
IF 4 CHAN 1 STK RR of J2031+1219.ICL001.3

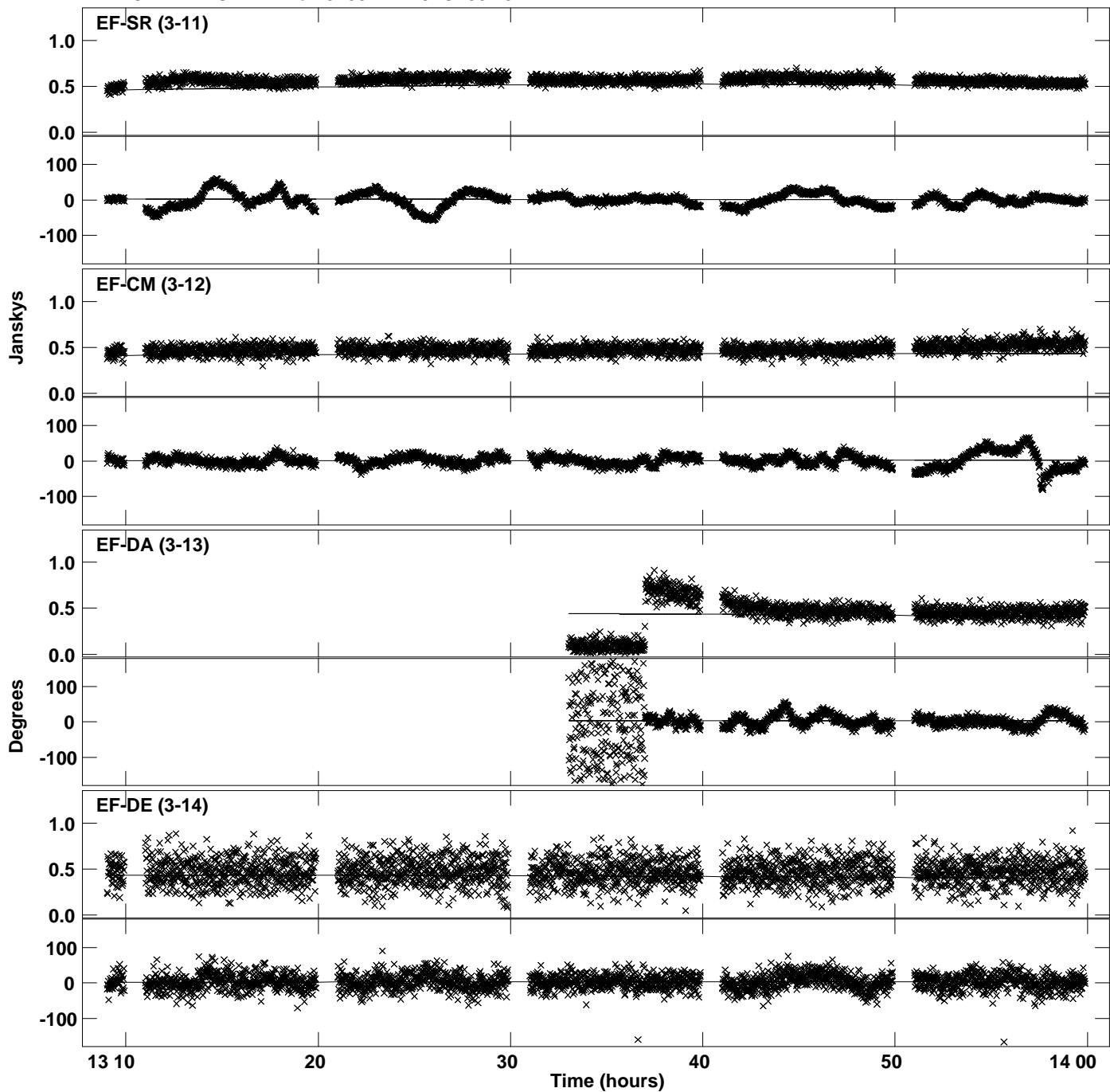

PLot file version 48 created 10-DEC-2019 20:12:04
Amplitude andPhase vs Time for J2031+1219.MULTI.1 CL # 3
IF 4 CHAN 1 STK RR of J2031+1219.ICL001.3

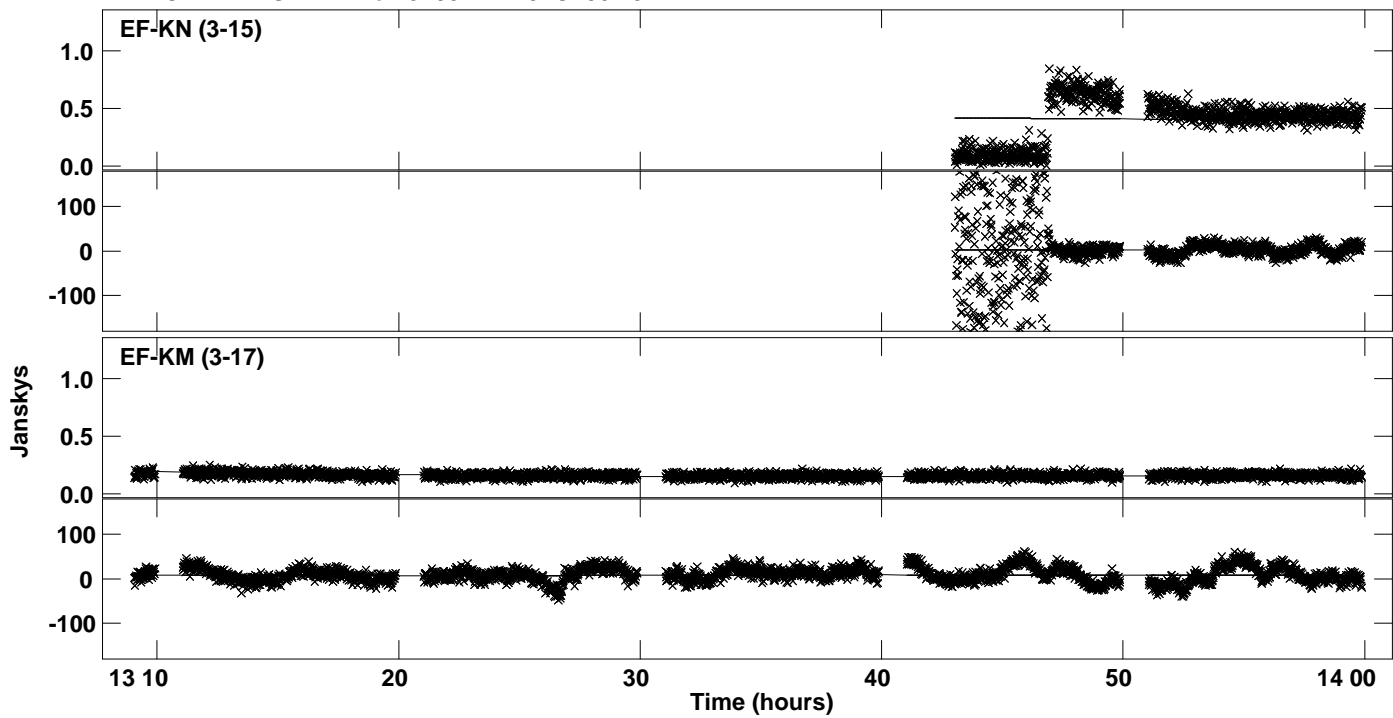

Plot file version 49 created 10-DEC-2019 20:12:05
Amplitude and Phase vs Time for J2031+1219.MULTI.1 CL # 3
IF 5 CHAN 1 STK RR of J2031+1219.ICL001.3

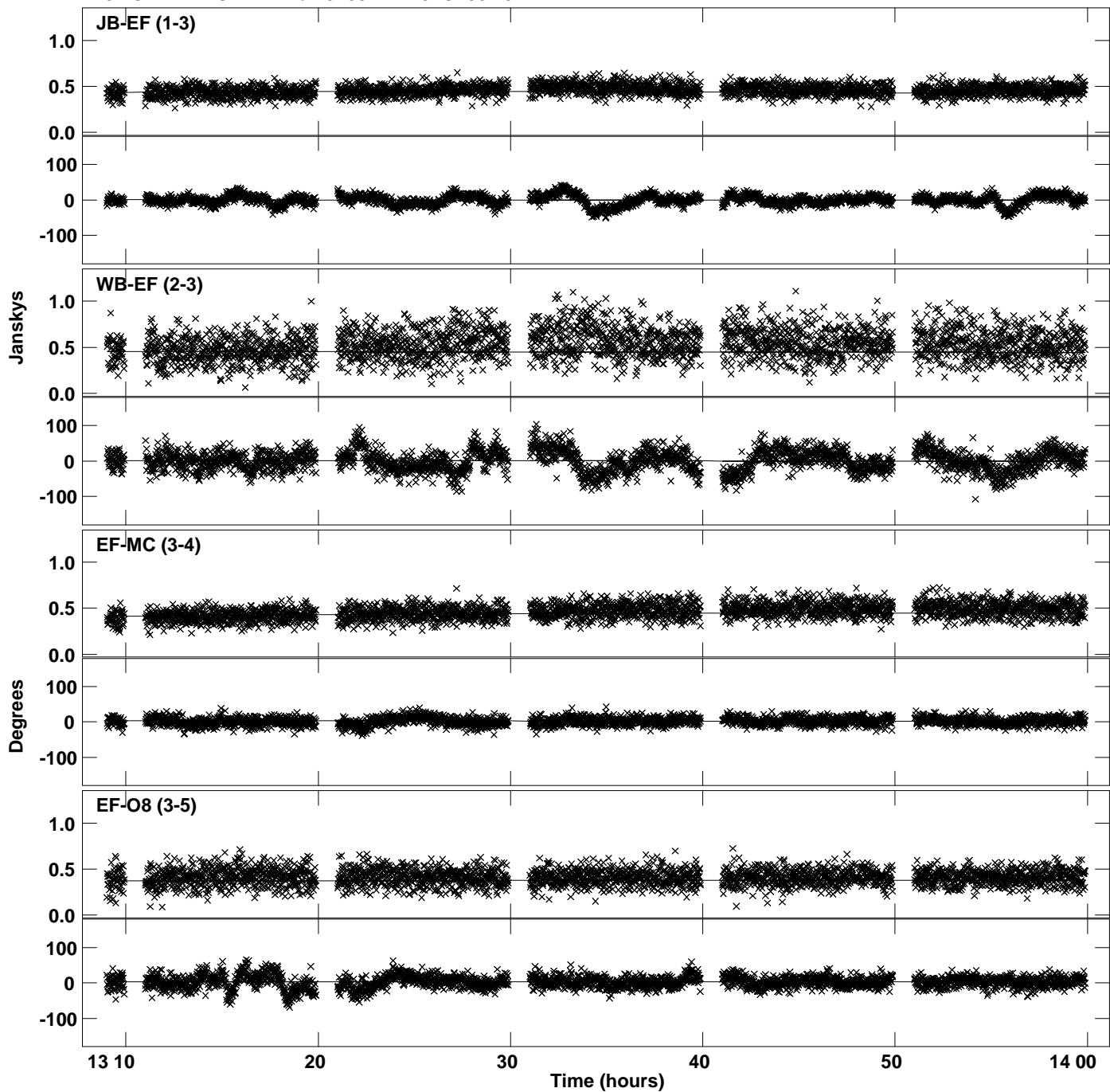

Plot file version 50 created 10-DEC-2019 20:12:05
Amplitude andPhase vs Time for J2031+1219.MULTI.1 CL # 3
IF 5 CHAN 1 STK RR of J2031+1219.ICL001.3

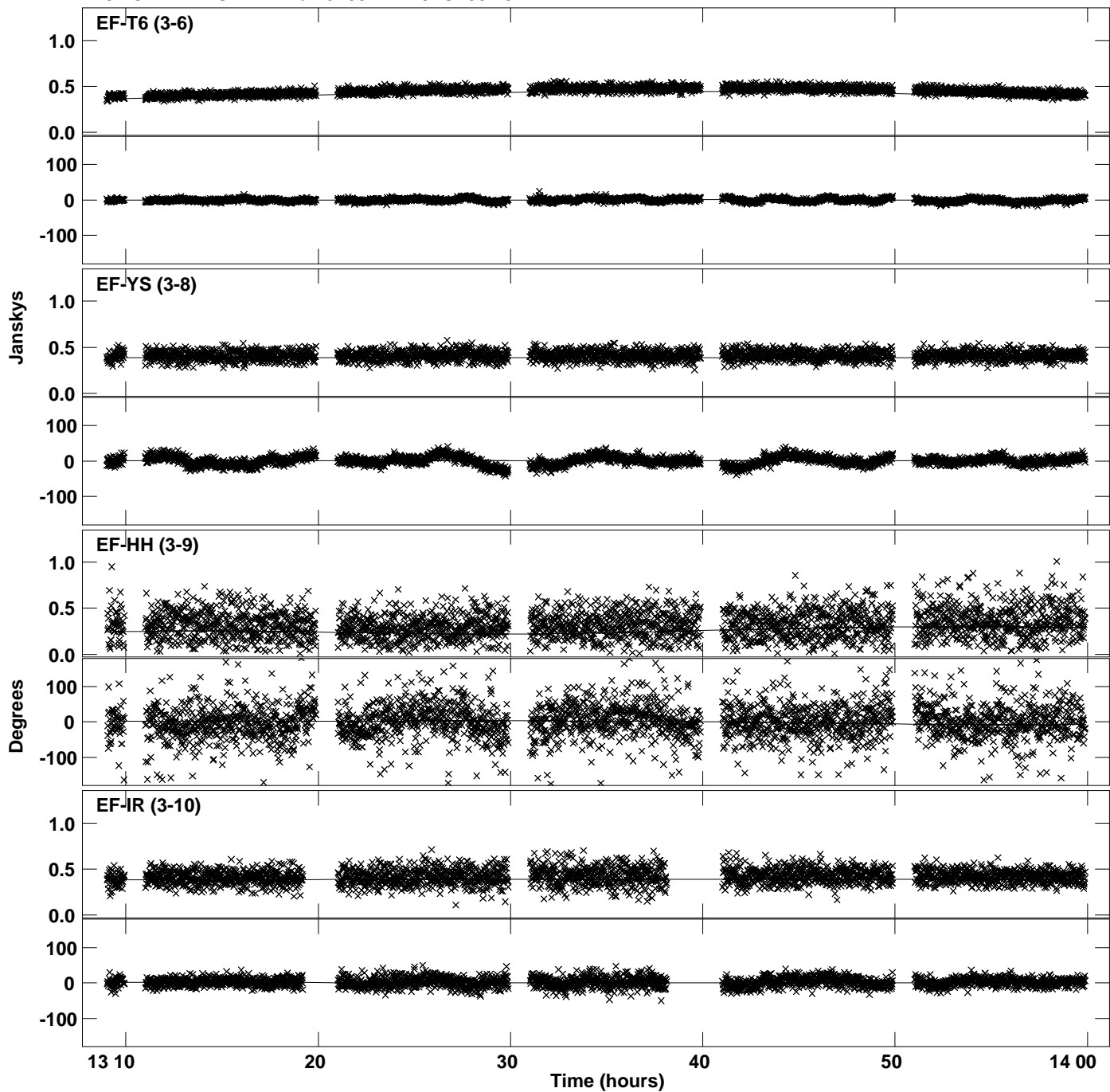

Plot file version 51 created 10-DEC-2019 20:12:05
Amplitude and Phase vs Time for J2031+1219.MULTI.1 CL # 3
IF 5 CHAN 1 STK RR of J2031+1219.ICL001.3

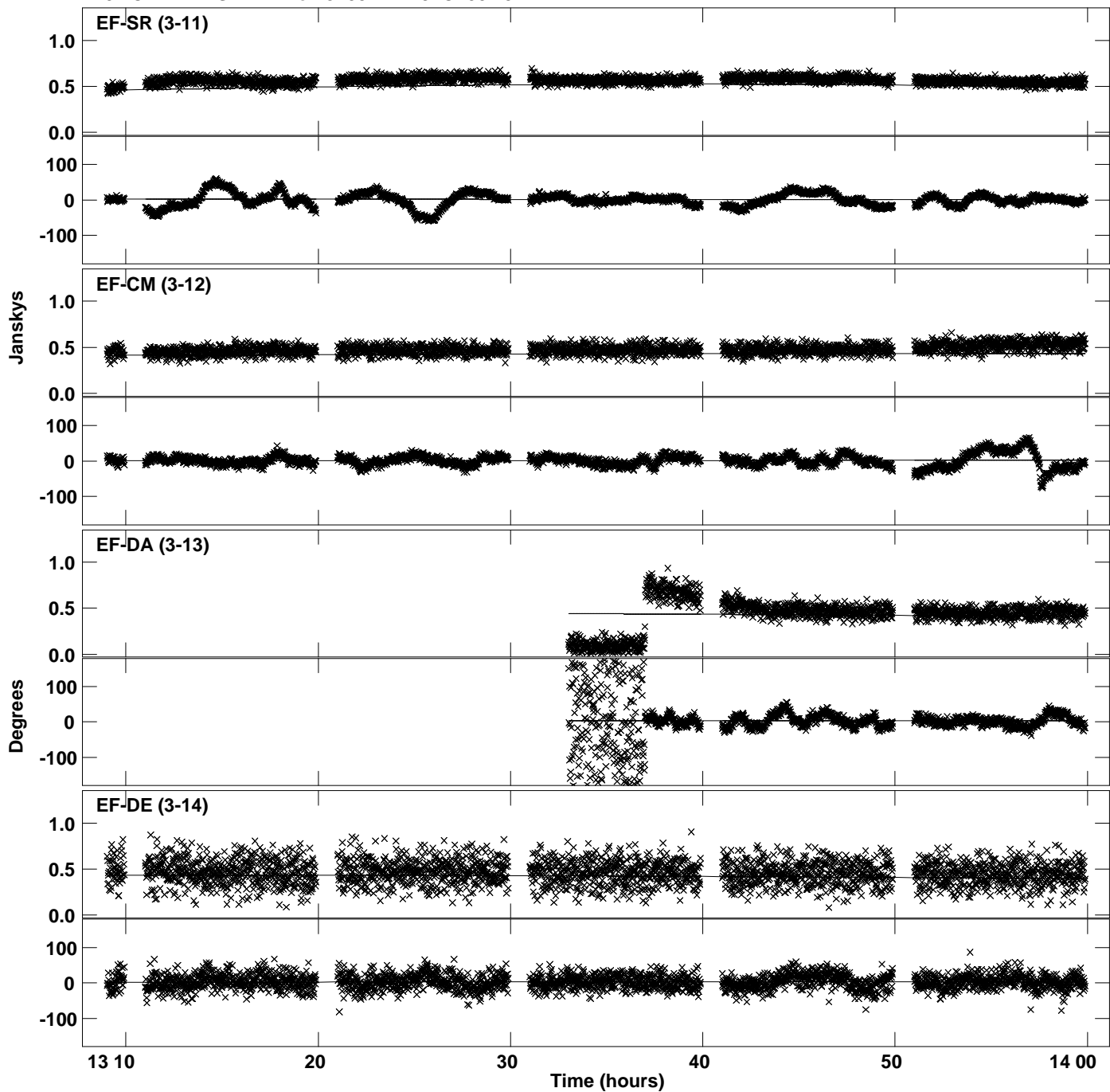

PLot file version 52 created 10-DEC-2019 20:12:05
Amplitude andPhase vs Time for J2031+1219.MULTI.1 CL # 3
IF 5 CHAN 1 STK RR of J2031+1219.ICL001.3

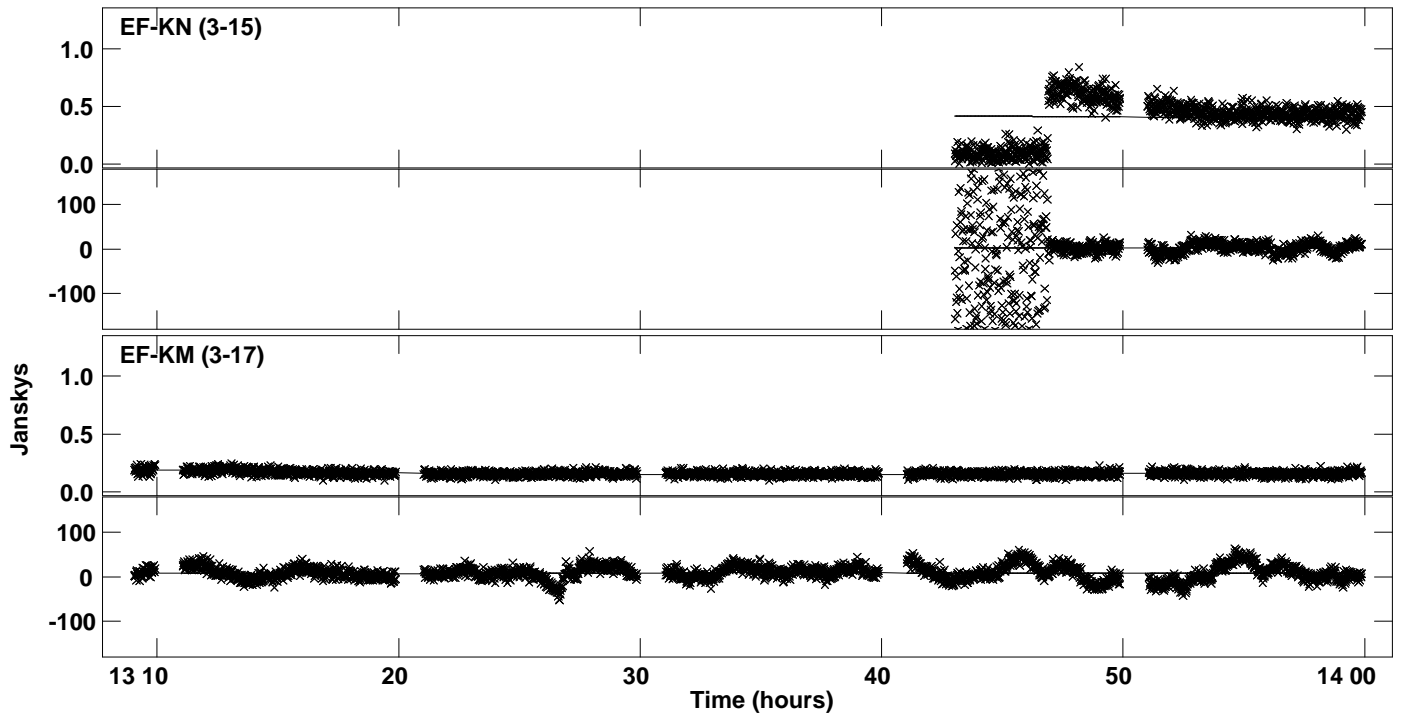

Plot file version 53 created 10-DEC-2019 20:12:06
Amplitude and Phase vs Time for J2031+1219.MULTI.1 CL # 3
IF 6 CHAN 1 STK RR of J2031+1219.ICL001.3

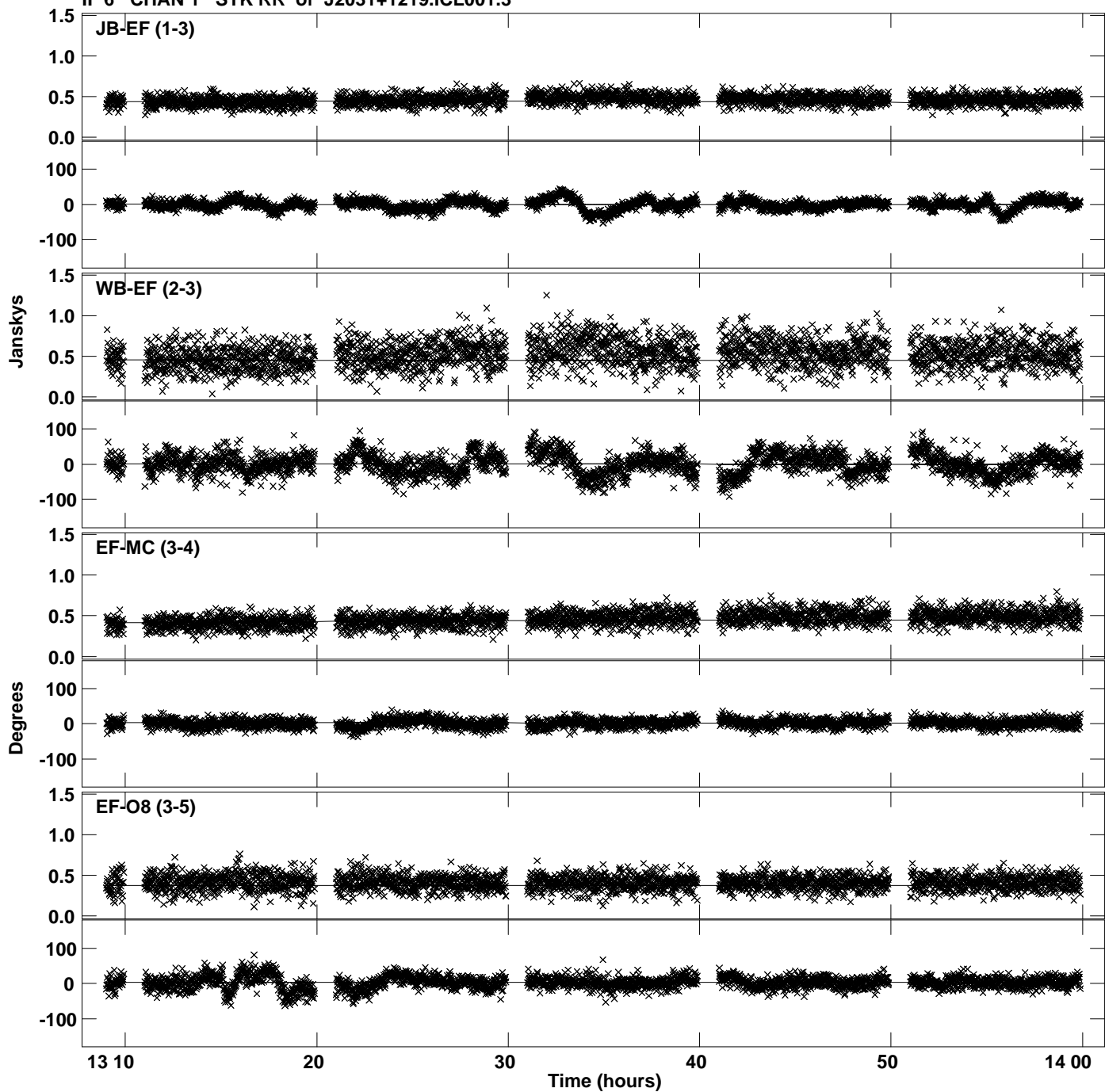

Plot file version 54 created 10-DEC-2019 20:12:06
Amplitude andPhase vs Time for J2031+1219.MULTI.1 CL # 3
IF 6 CHAN 1 STK RR of J2031+1219.ICL001.3

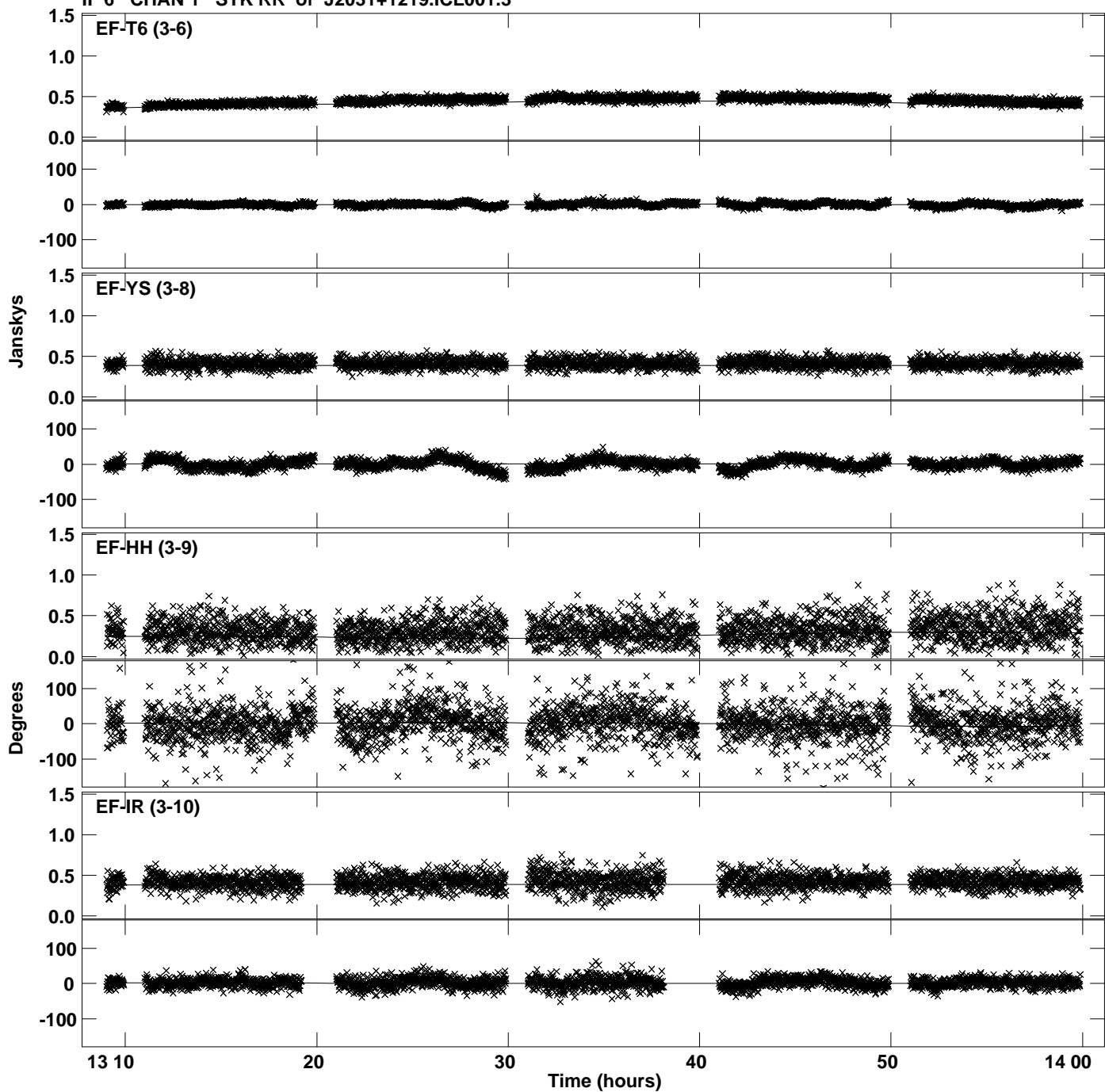

Plot file version 55 created 10-DEC-2019 20:12:06
Amplitude and Phase vs Time for J2031+1219.MULTI.1 CL # 3
IF 6 CHAN 1 STK RR of J2031+1219.ICL001.3

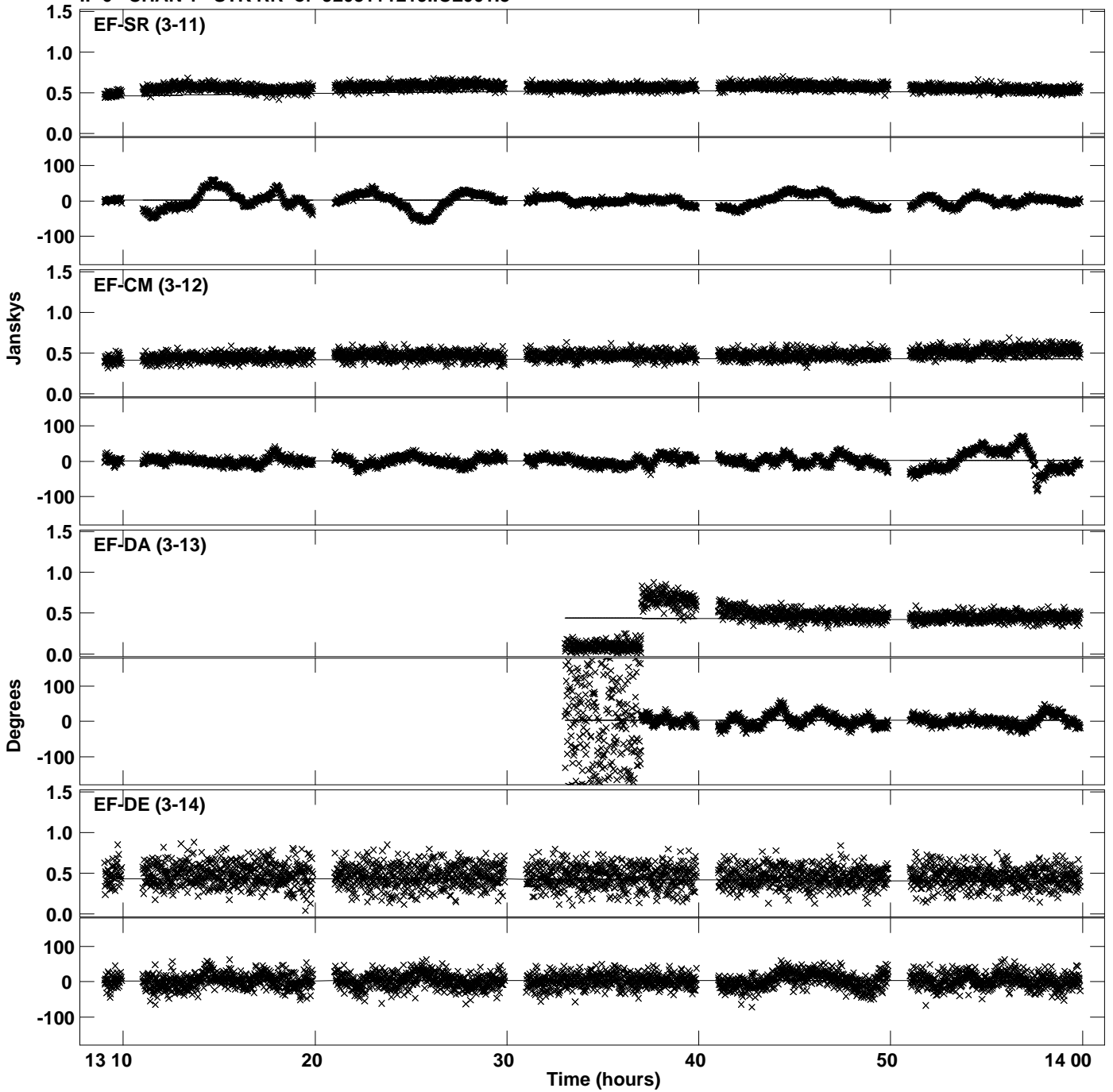

PLot file version 56 created 10-DEC-2019 20:12:06
Amplitude andPhase vs Time for J2031+1219.MULTI.1 CL # 3
IF 6 CHAN 1 STK RR of J2031+1219.ICL001.3

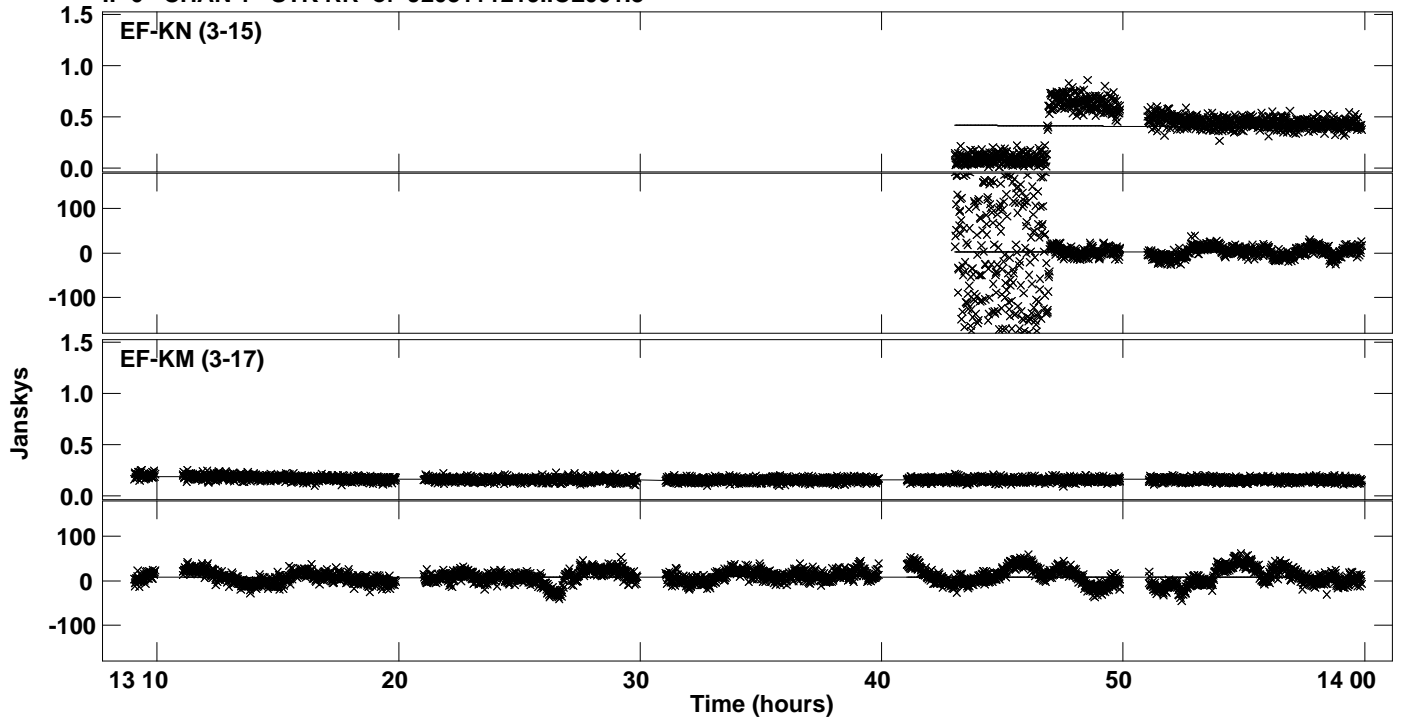

Plot file version 57 created 10-DEC-2019 20:12:07
Amplitude and Phase vs Time for J2031+1219.MULTI.1 CL # 3
IF 7 CHAN 1 STK RR of J2031+1219.ICL001.3

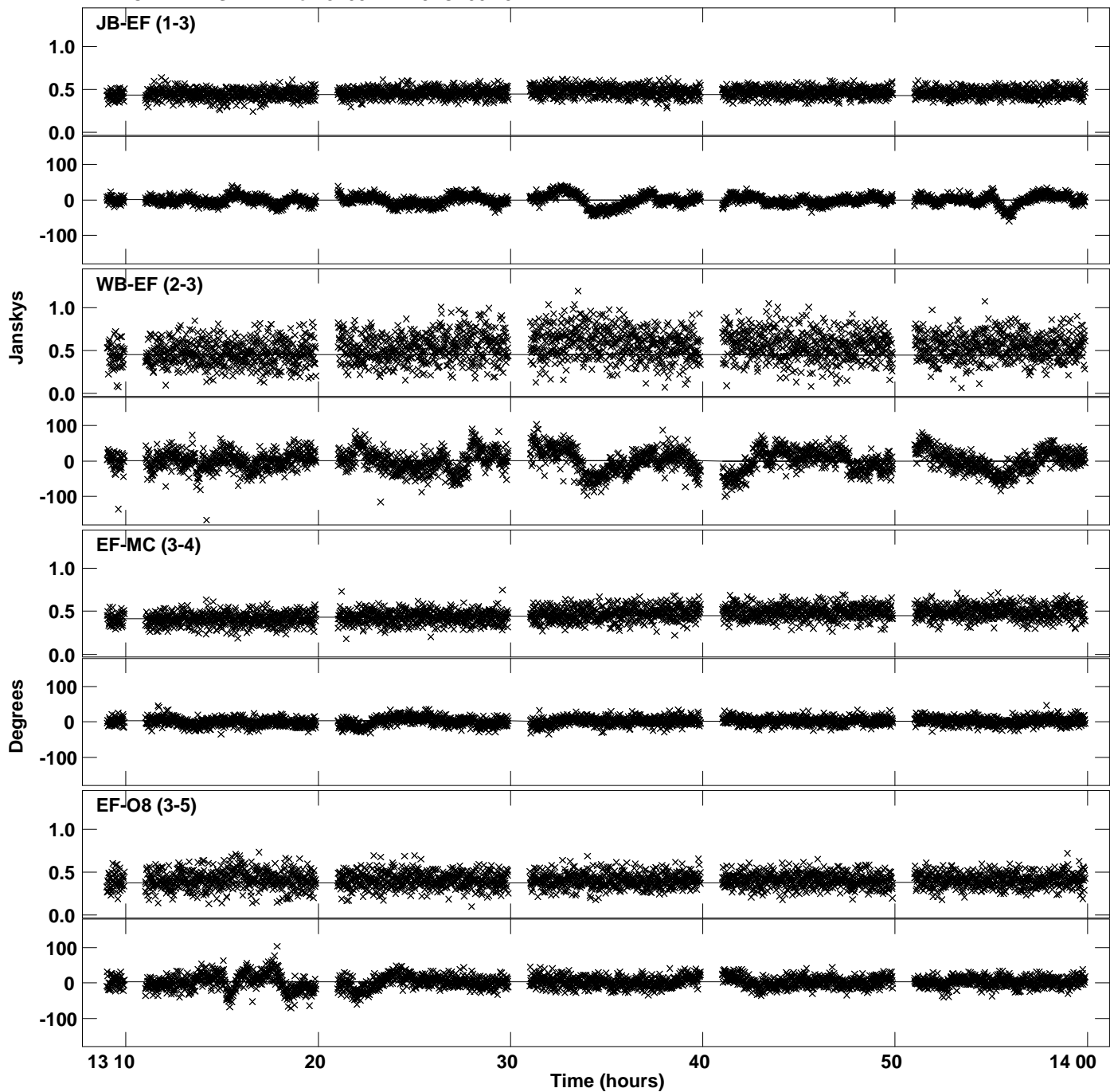

Plot file version 58 created 10-DEC-2019 20:12:07
Amplitude and Phase vs Time for J2031+1219.MULTI.1 CL # 3
IF 7 CHAN 1 STK RR of J2031+1219.ICL001.3

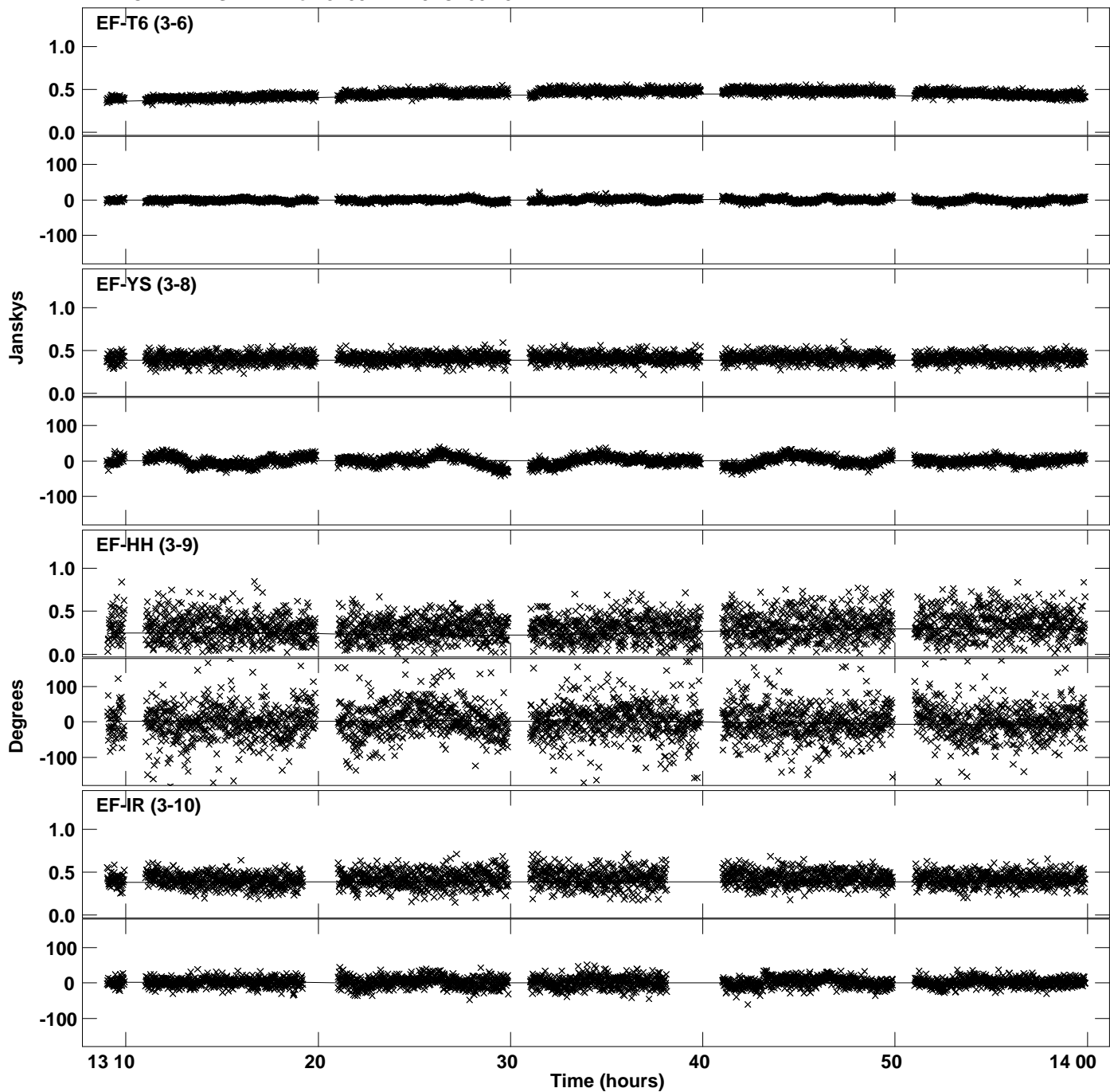

Plot file version 59 created 10-DEC-2019 20:12:07
Amplitude and Phase vs Time for J2031+1219.MULTI.1 CL # 3
IF 7 CHAN 1 STK RR of J2031+1219.ICL001.3

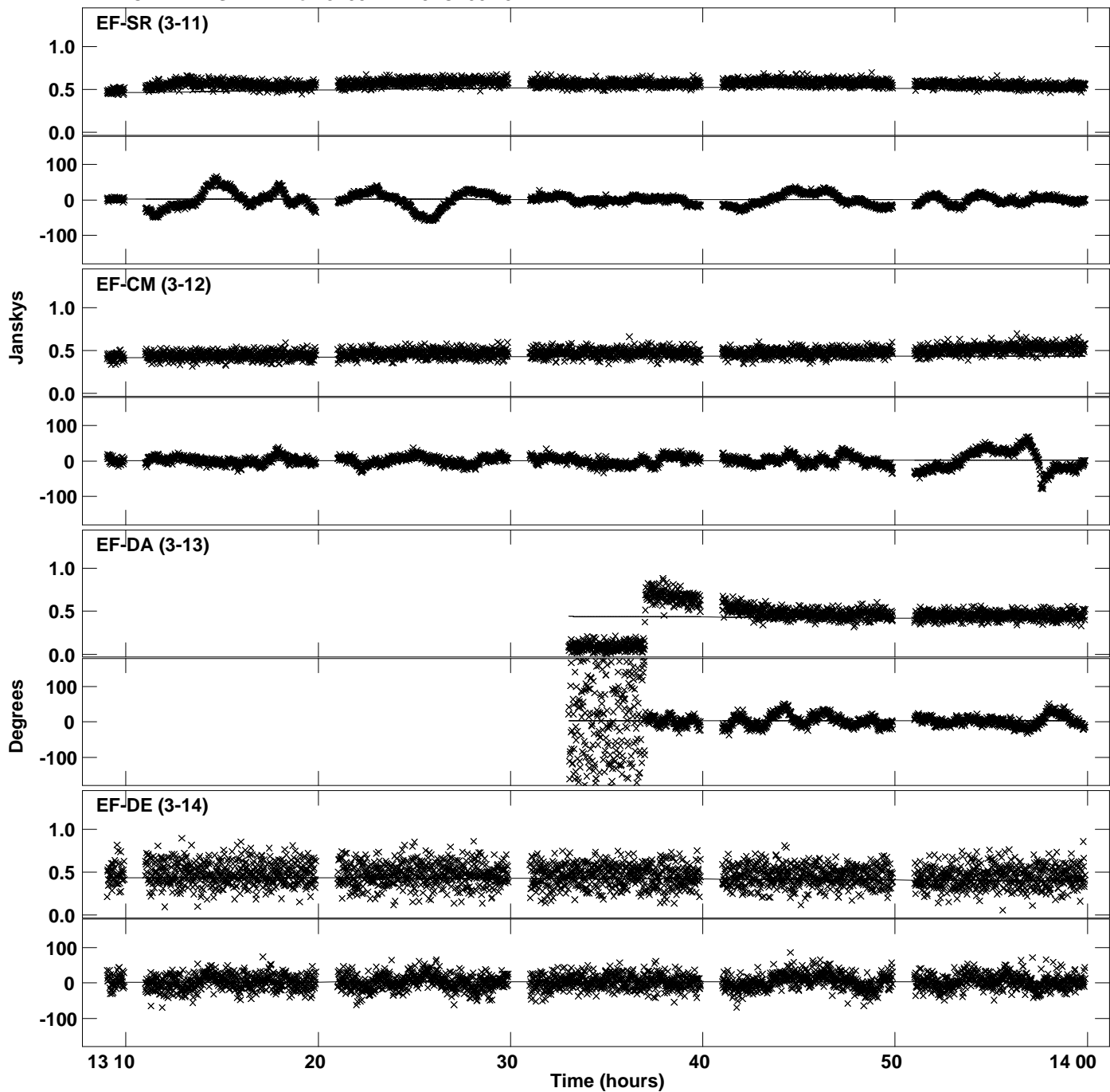

PLot file version 60 created 10-DEC-2019 20:12:07
Amplitude andPhase vs Time for J2031+1219.MULTI.1 CL # 3
IF 7 CHAN 1 STK RR of J2031+1219.ICL001.3

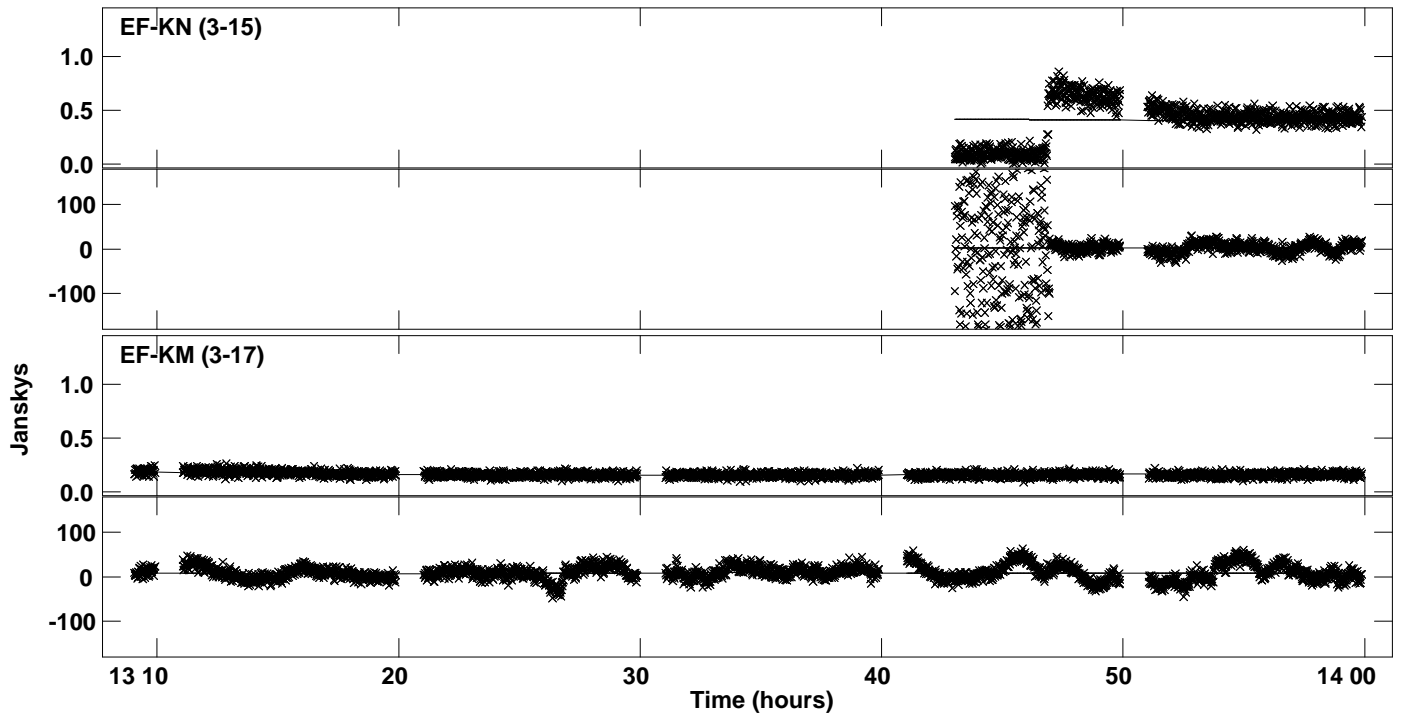

Plot file version 61 created 10-DEC-2019 20:12:08
Amplitude and Phase vs Time for J2031+1219.MULTI.1 CL # 3
IF 8 CHAN 1 STK RR of J2031+1219.ICL001.3

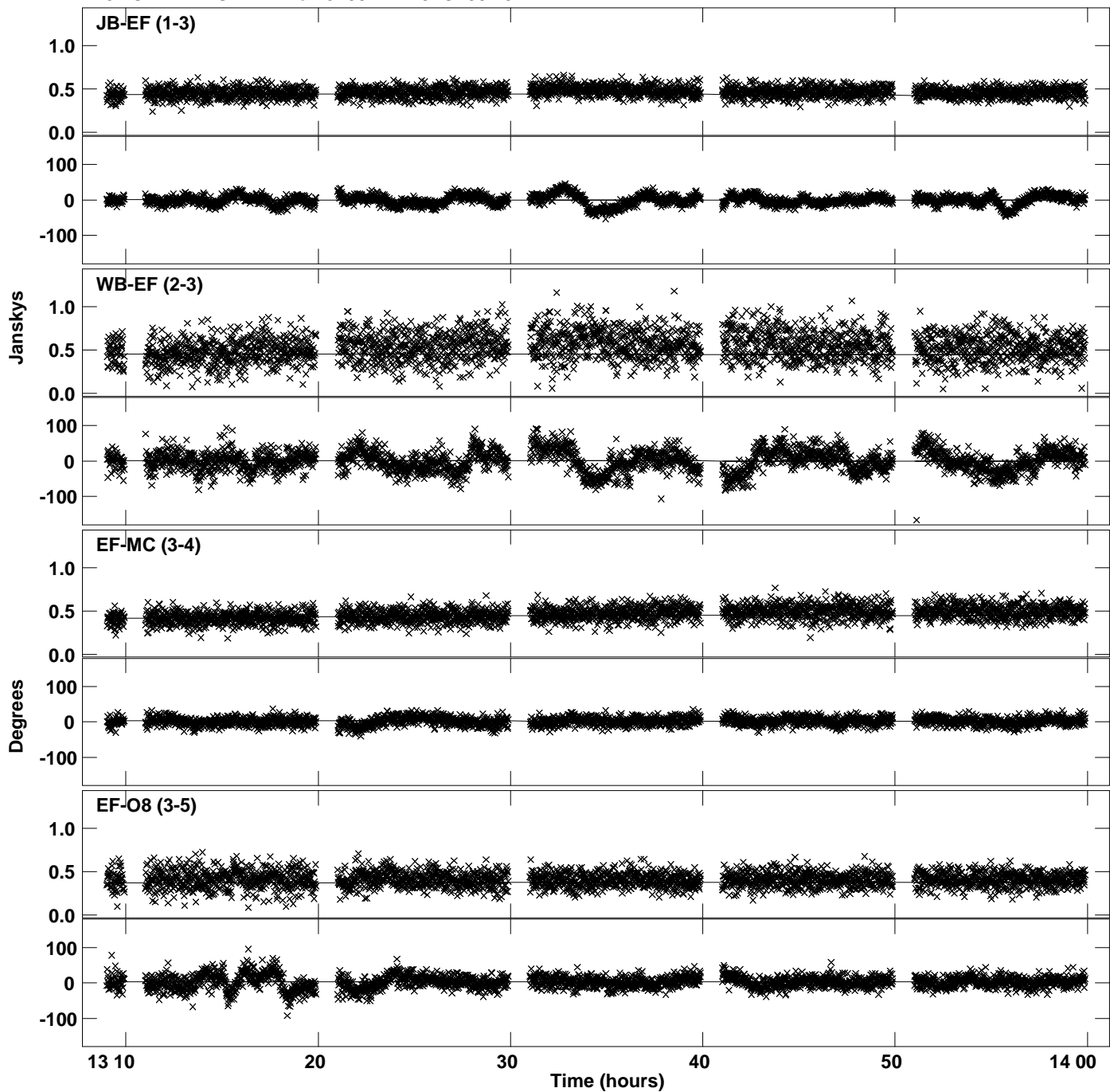

Plot file version 62 created 10-DEC-2019 20:12:08
Amplitude and Phase vs Time for J2031+1219.MULTI.1 CL # 3
IF 8 CHAN 1 STK RR of J2031+1219.ICL001.3

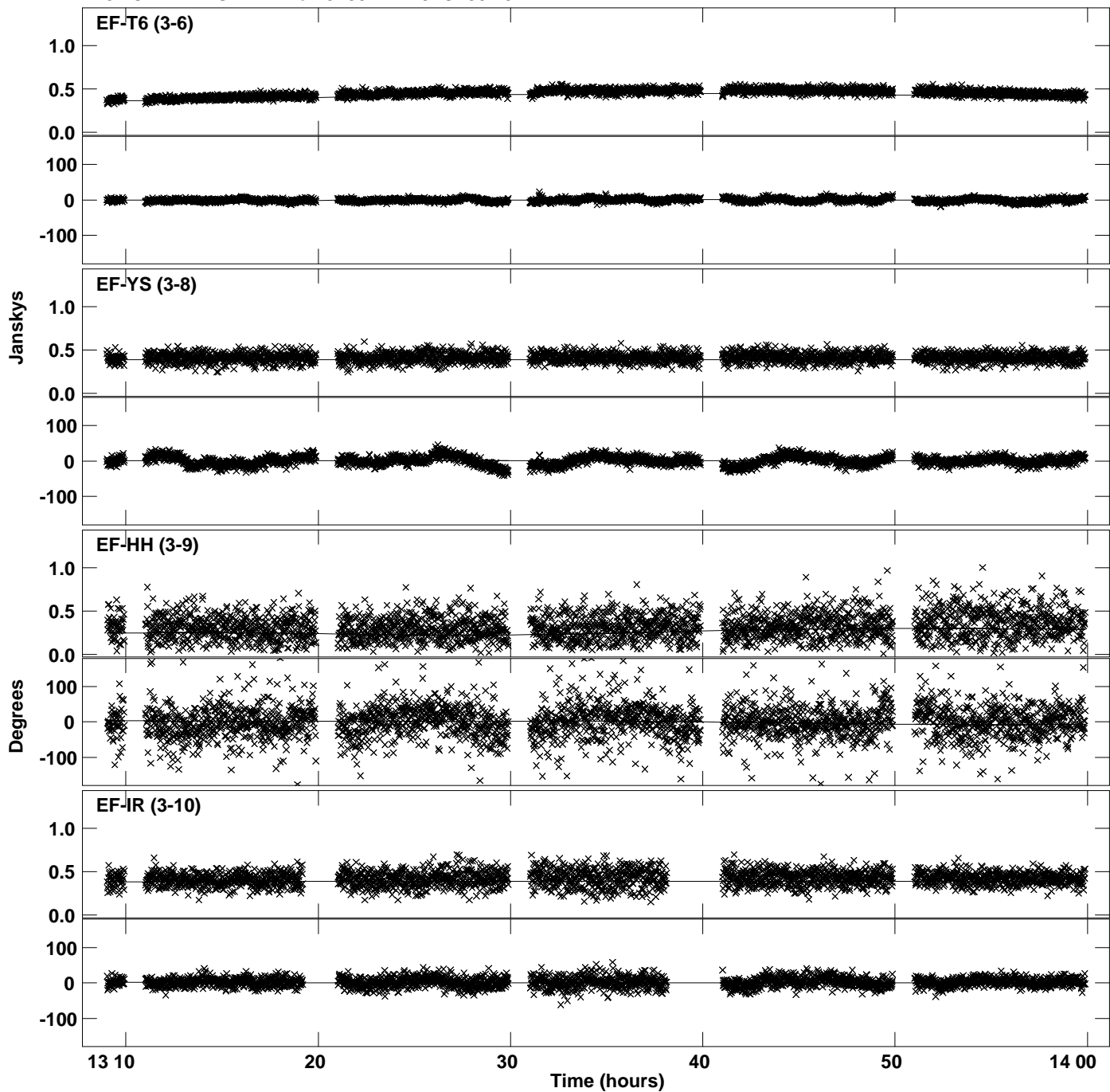

Plot file version 63 created 10-DEC-2019 20:12:08
Amplitude and Phase vs Time for J2031+1219.MULTI.1 CL # 3
IF 8 CHAN 1 STK RR of J2031+1219.ICL001.3

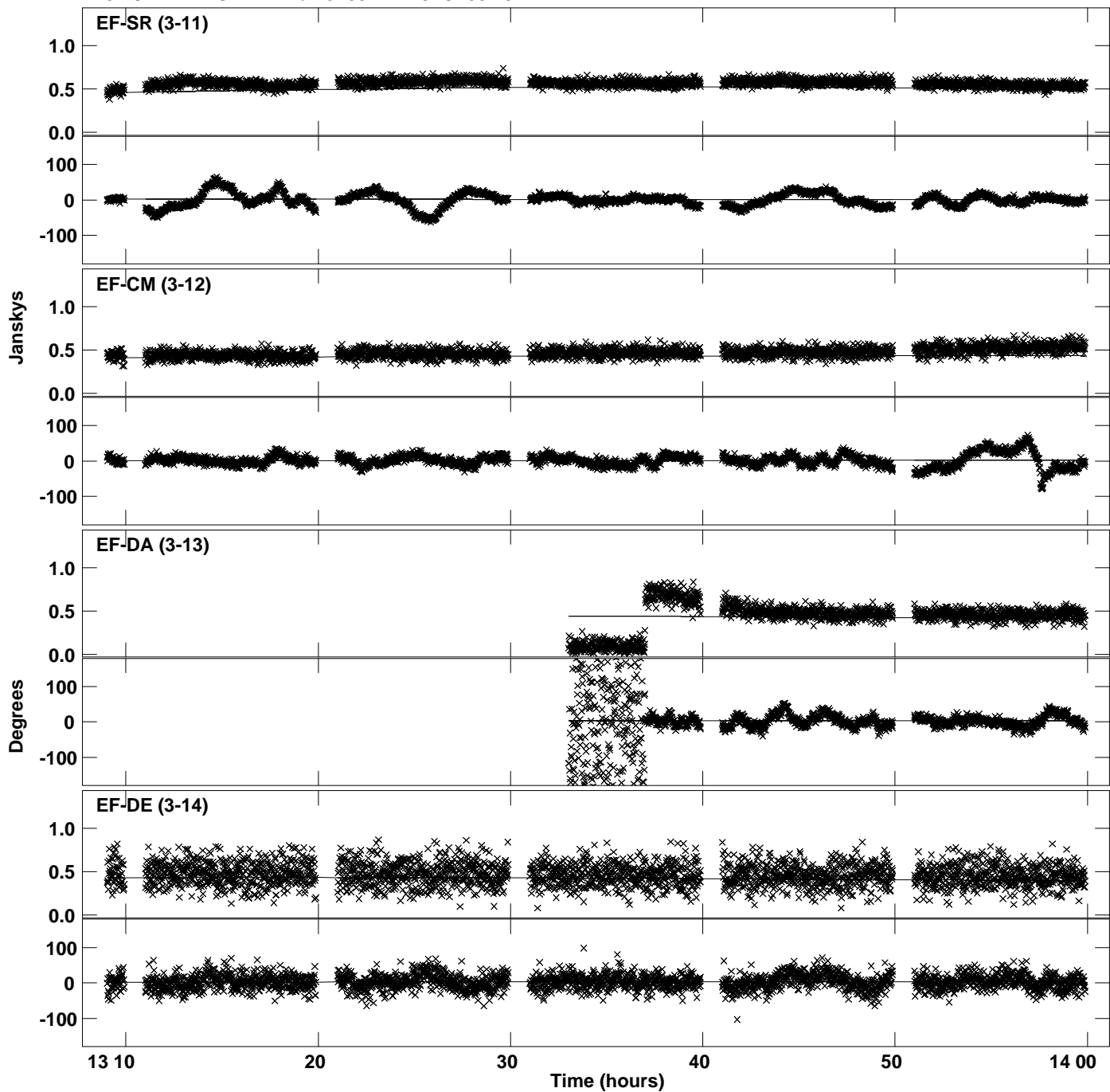

PLot file version 64 created 10-DEC-2019 20:12:08
Amplitude andPhase vs Time for J2031+1219.MULTI.1 CL # 3
IF 8 CHAN 1 STK RR of J2031+1219.ICL001.3

