

Plot file version 1 created 02-FEB-2023 11:55:12
Amplitude and Phase vs Time for J2015+3710.MULTI.1 CL # 3
IF 1 CHAN 1 STK LL of J2015+3710.ICL001.3

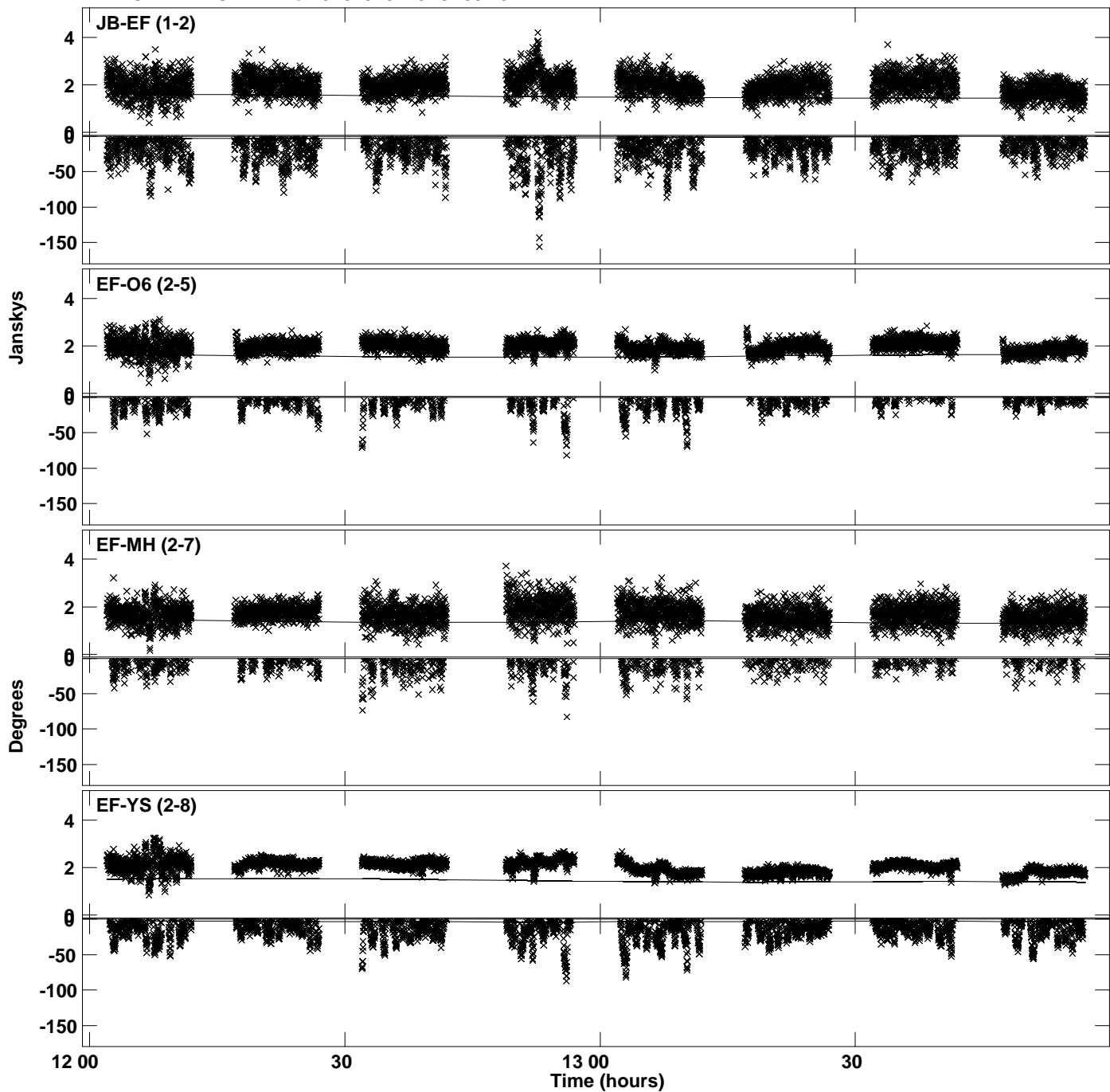

Plot file version 2 created 02-FEB-2023 11:55:12
Amplitude and Phase vs Time for J2015+3710.MULTI.1 CL # 3
IF 1 CHAN 1 STK LL of J2015+3710.ICL001.3

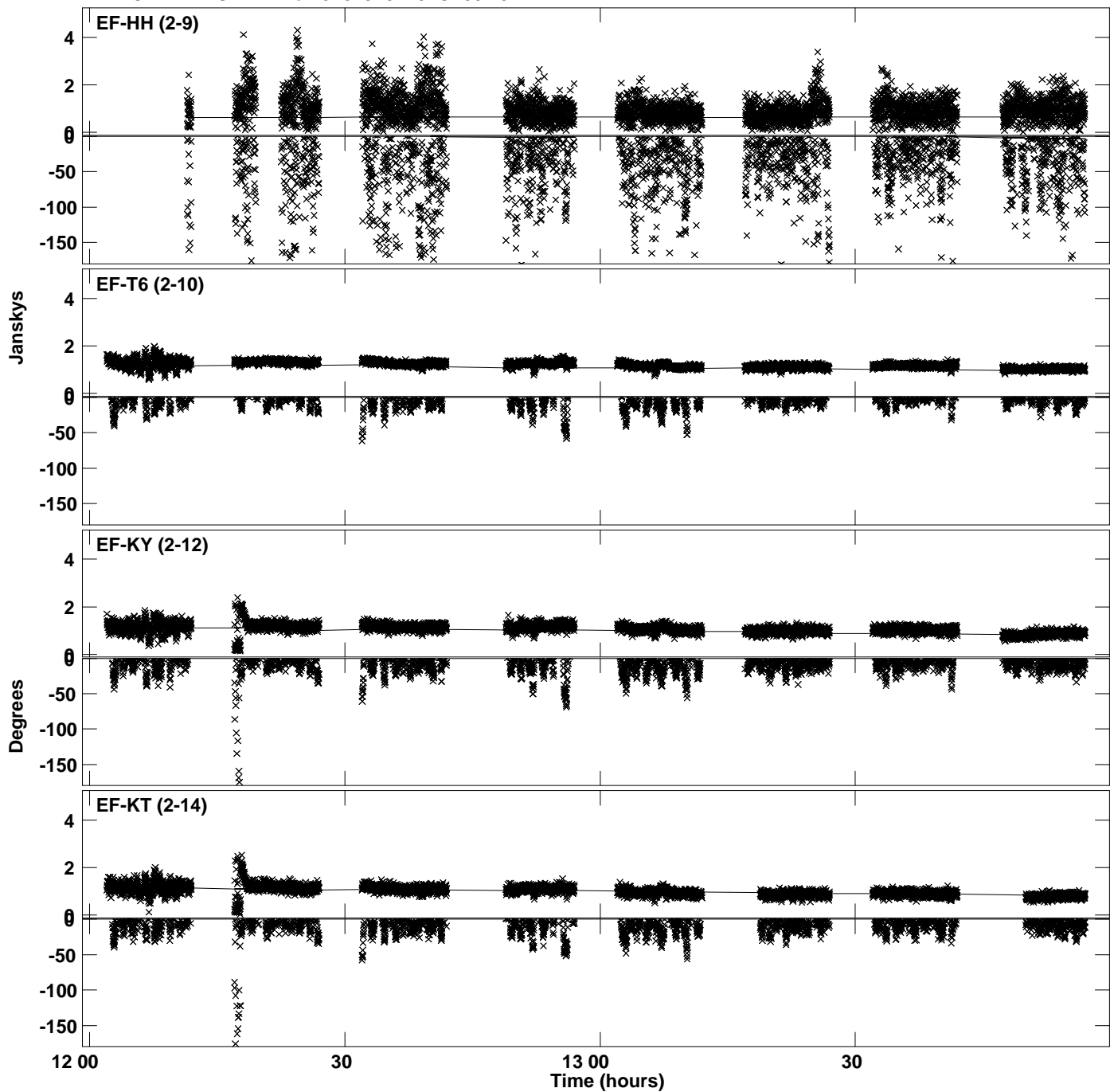

Plot file version 3 created 02-FEB-2023 11:55:16
Amplitude and Phase vs Time for J2015+3710.MULTI.1 CL # 3
IF 2 CHAN 1 STK LL of J2015+3710.ICL001.3

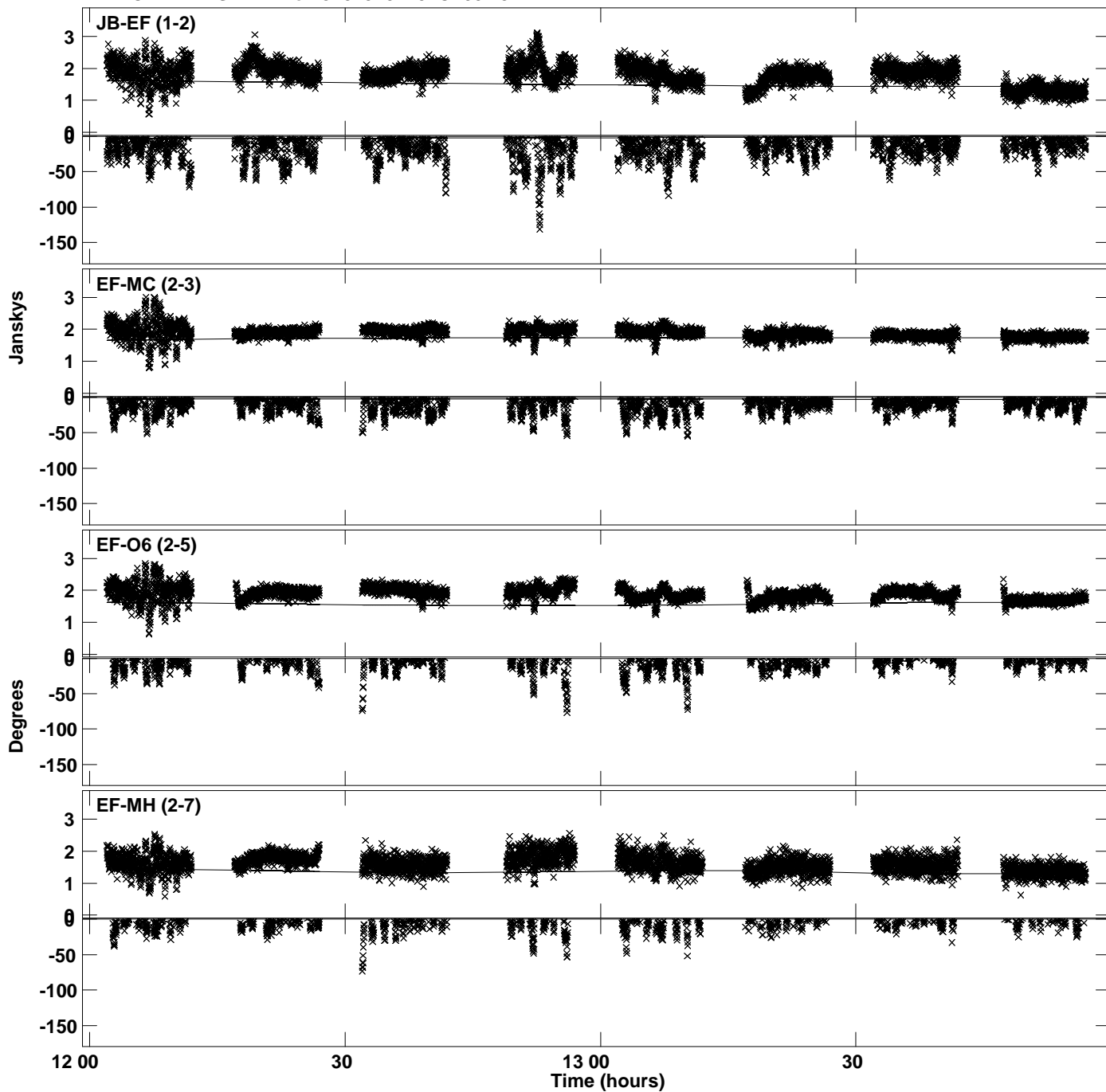

Plot file version 4 created 02-FEB-2023 11:55:16
Amplitude and Phase vs Time for J2015+3710.MULTI.1 CL # 3
IF 2 CHAN 1 STK LL of J2015+3710.ICL001.3

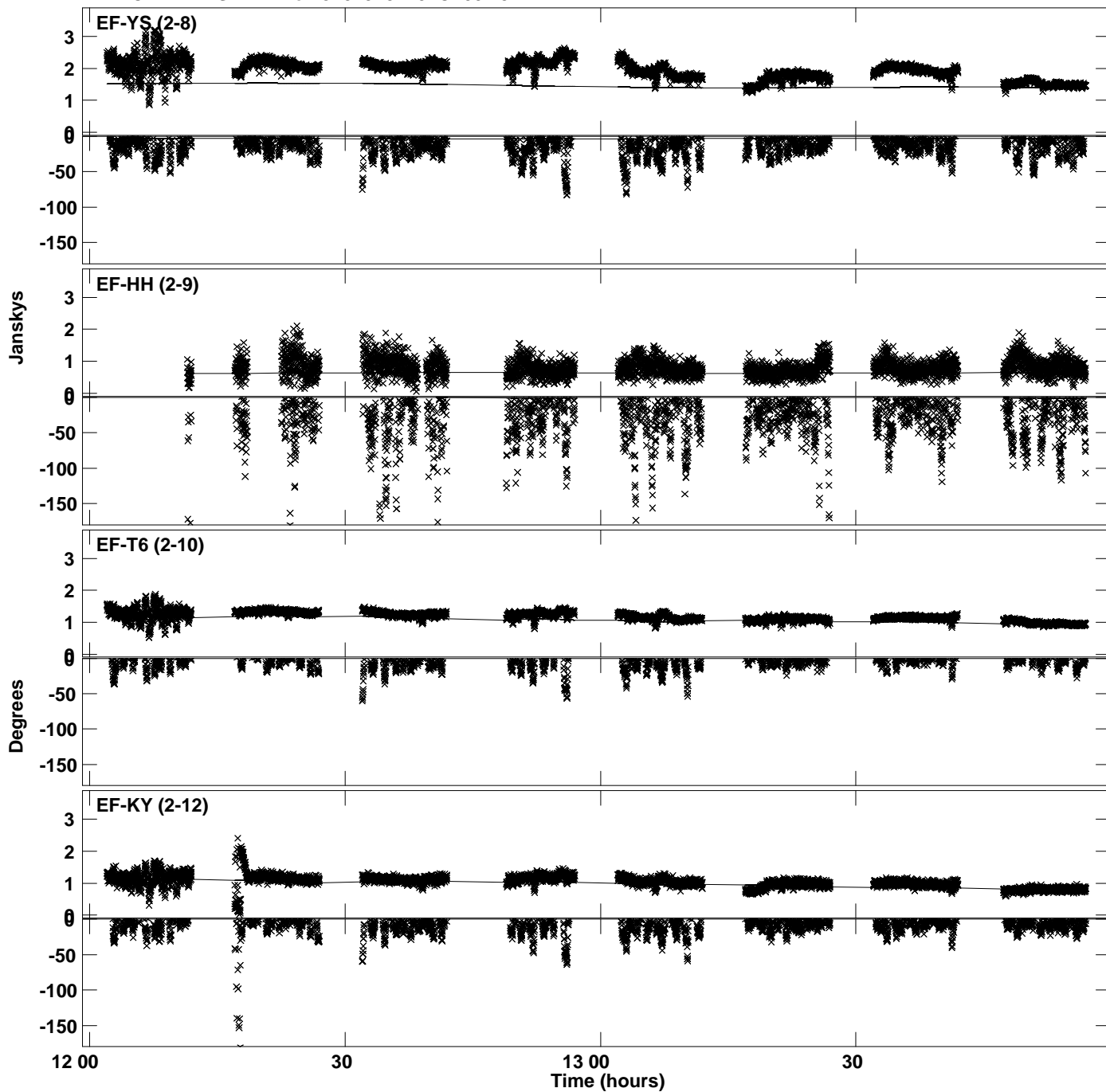

Plot file version 5 created 02-FEB-2023 11:55:16
Amplitude andPhase vs Time for J2015+3710.MULTI.1 CL # 3
IF 2 CHAN 1 STK LL of J2015+3710.ICL001.3

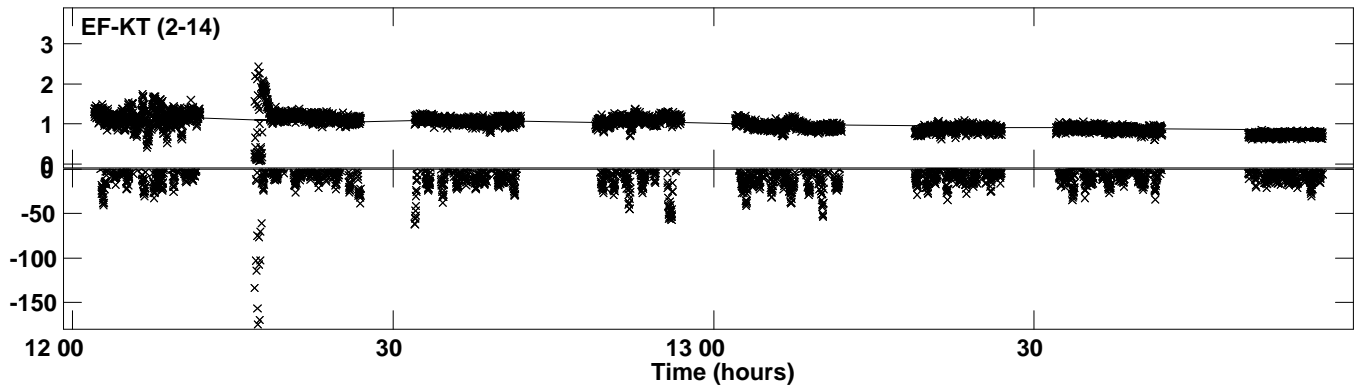

Plot file version 6 created 02-FEB-2023 11:55:19
Amplitude and Phase vs Time for J2015+3710.MULTI.1 CL # 3
IF 3 CHAN 1 STK LL of J2015+3710.ICL001.3

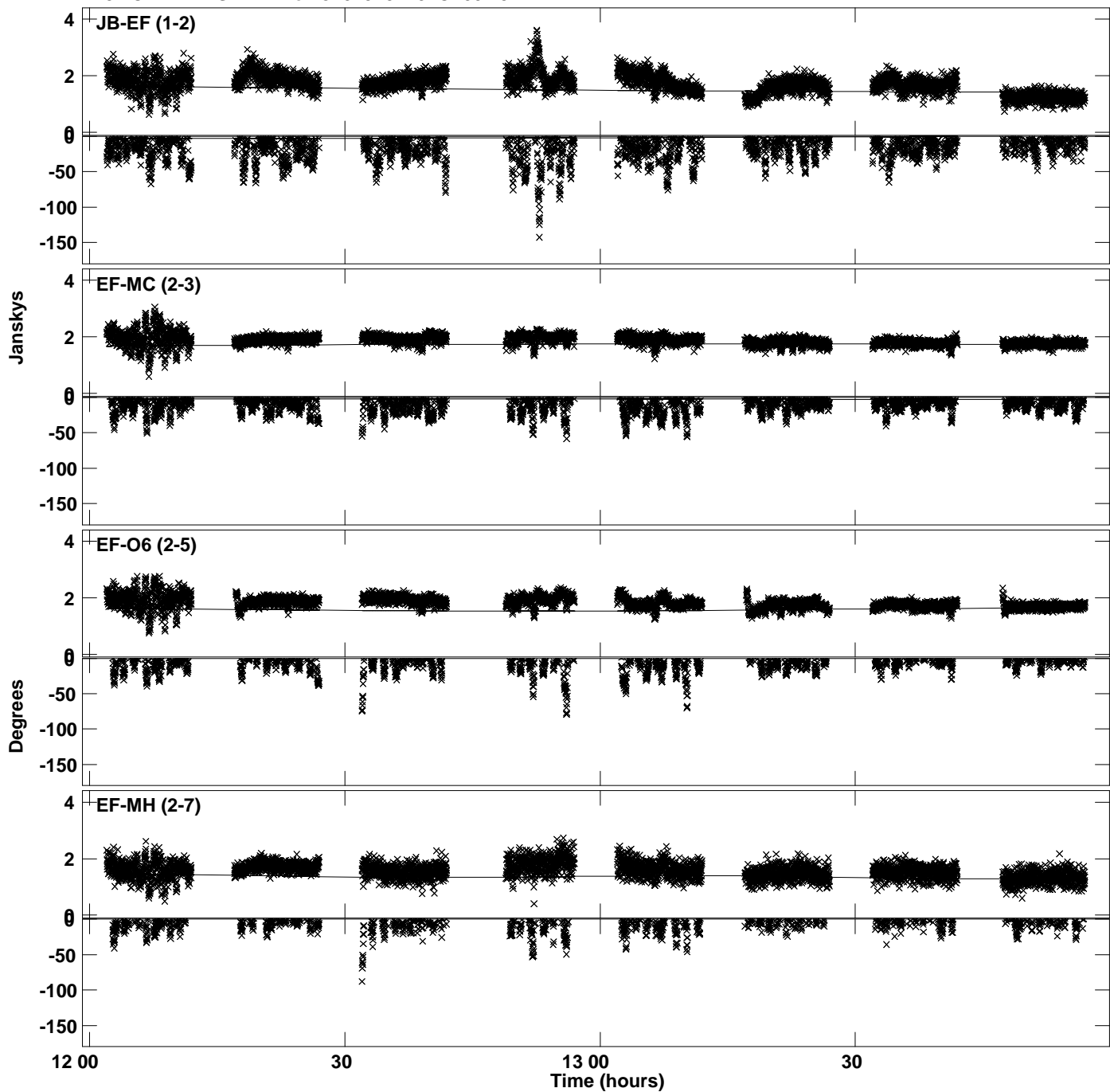

Plot file version 7 created 02-FEB-2023 11:55:19
Amplitude and Phase vs Time for J2015+3710.MULTI.1 CL # 3
IF 3 CHAN 1 STK LL of J2015+3710.ICL001.3

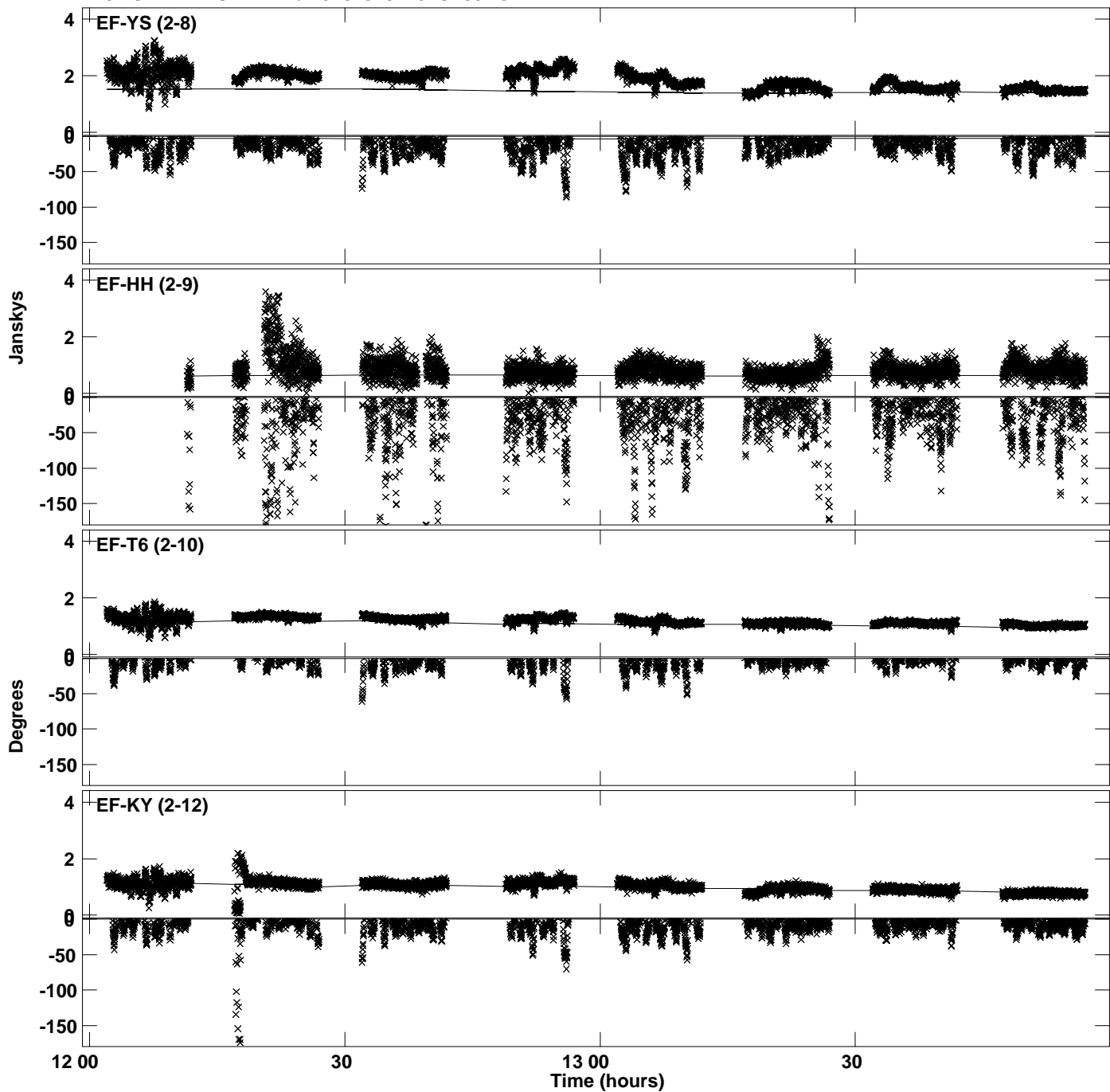

Plot file version 8 created 02-FEB-2023 11:55:19
Amplitude andPhase vs Time for J2015+3710.MULTI.1 CL # 3
IF 3 CHAN 1 STK LL of J2015+3710.ICL001.3

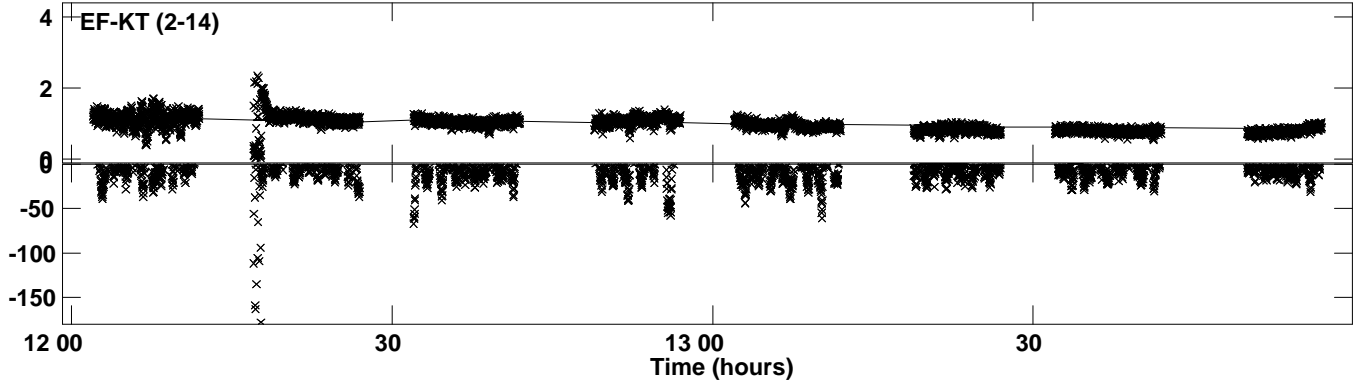

Plot file version 9 created 02-FEB-2023 11:55:22
Amplitude and Phase vs Time for J2015+3710.MULTI.1 CL # 3
IF 4 CHAN 1 STK LL of J2015+3710.ICL001.3

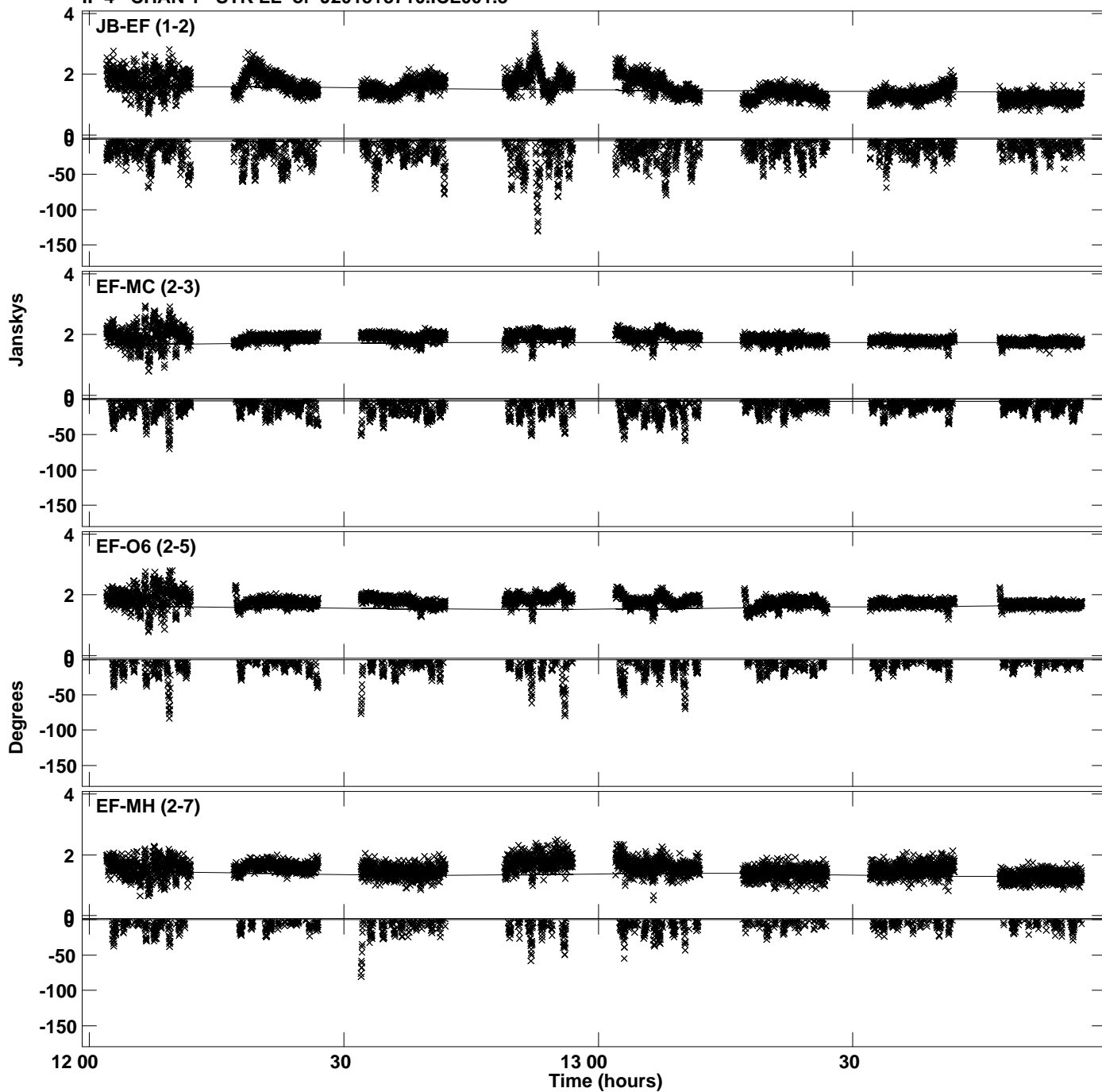

Plot file version 10 created 02-FEB-2023 11:55:22
Amplitude and Phase vs Time for J2015+3710.MULTI.1 CL # 3
IF 4 CHAN 1 STK LL of J2015+3710.ICL001.3

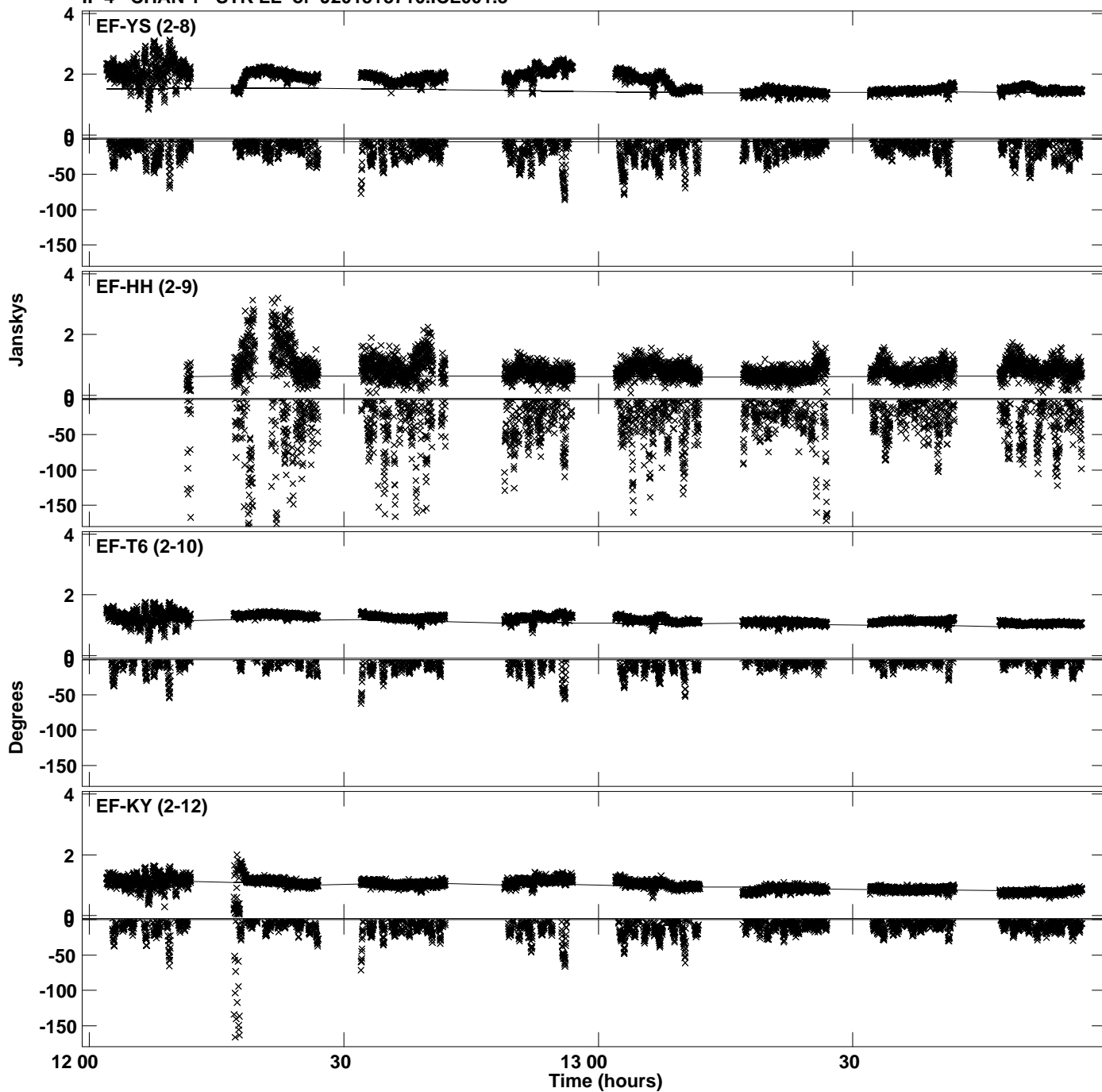

PLot file version 11 created 02-FEB-2023 11:55:22
Amplitude andPhase vs Time for J2015+3710.MULTI.1 CL # 3
IF 4 CHAN 1 STK LL of J2015+3710.ICL001.3

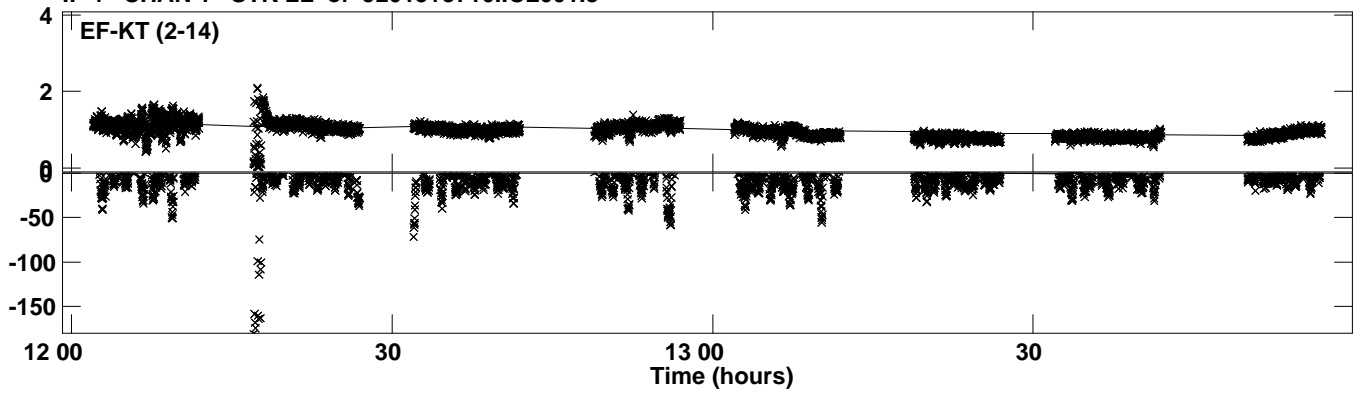

Plot file version 12 created 02-FEB-2023 11:55:26
Amplitude and Phase vs Time for J2015+3710.MULTI.1 CL # 3
IF 5 CHAN 1 STK LL of J2015+3710.ICL001.3

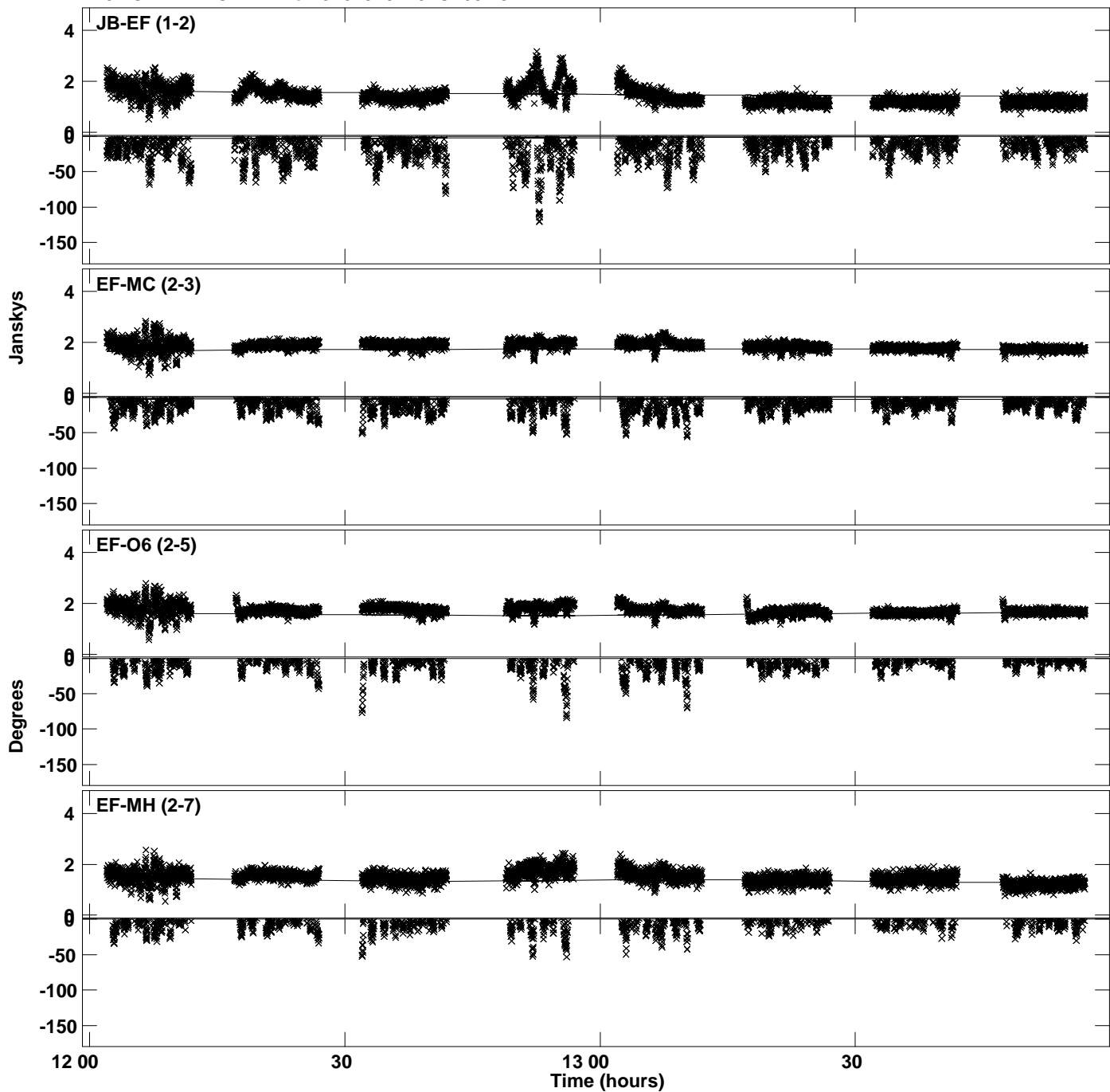

Plot file version 13 created 02-FEB-2023 11:55:26
Amplitude and Phase vs Time for J2015+3710.MULTI.1 CL # 3
IF 5 CHAN 1 STK LL of J2015+3710.ICL001.3

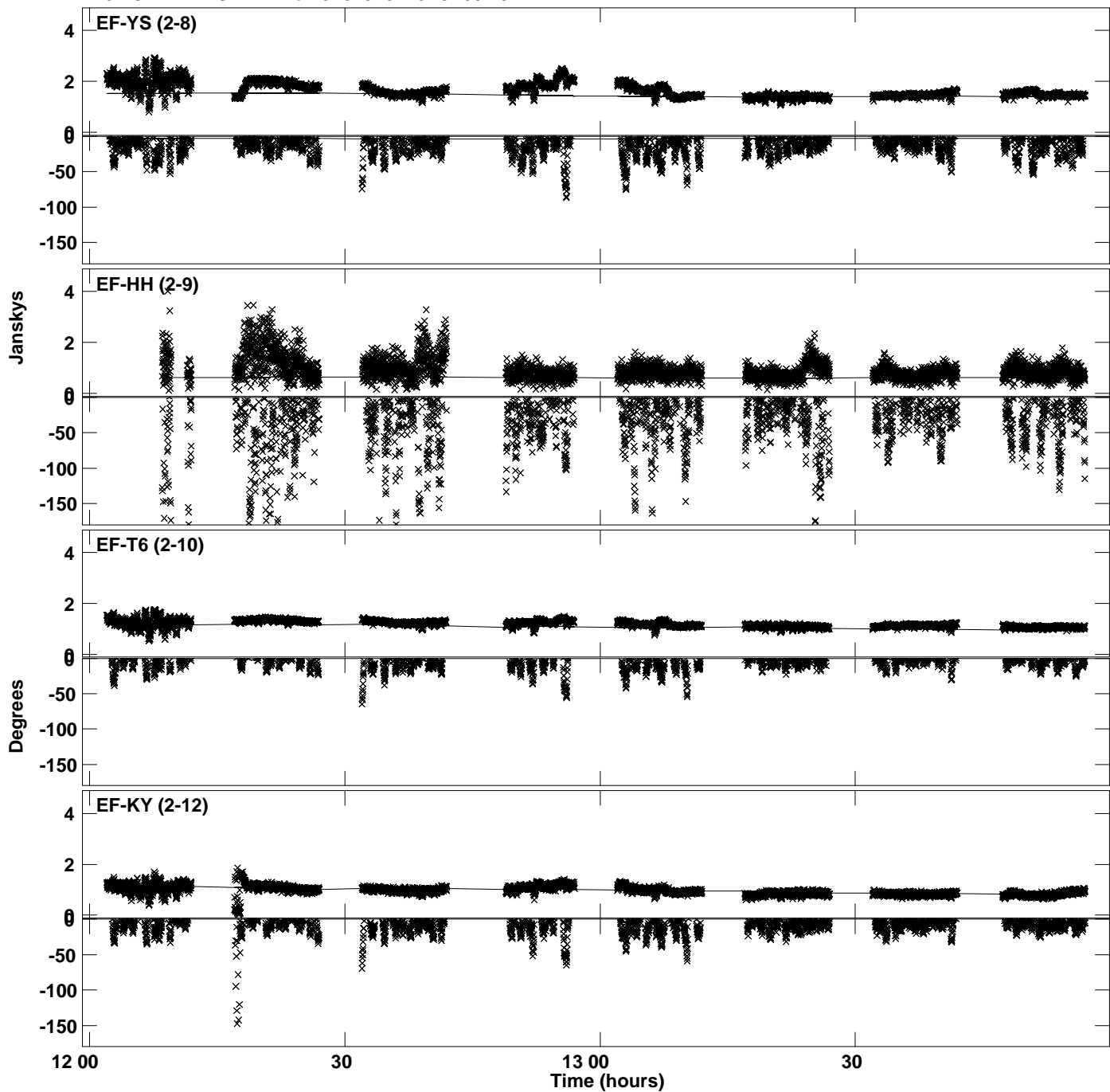

Plot file version 14 created 02-FEB-2023 11:55:26
Amplitude andPhase vs Time for J2015+3710.MULTI.1 CL # 3
IF 5 CHAN 1 STK LL of J2015+3710.ICL001.3

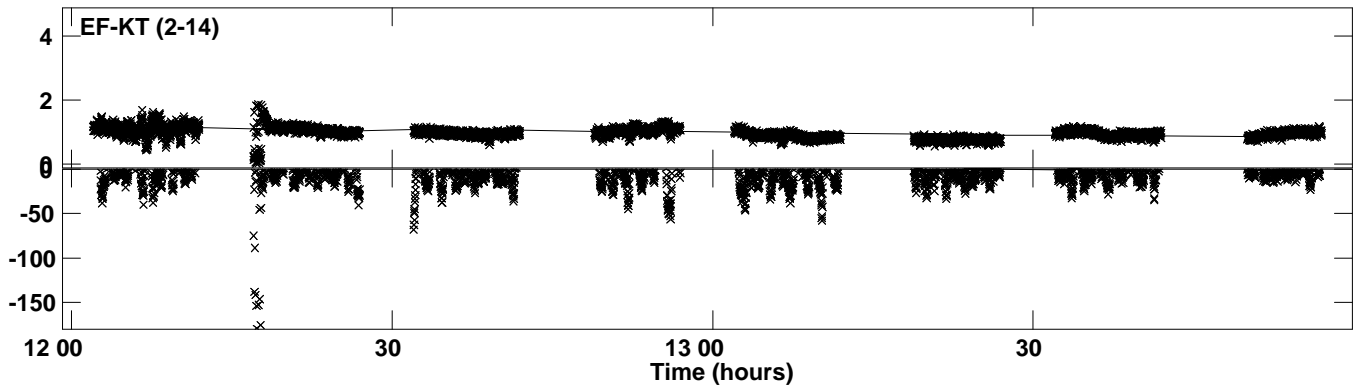

Plot file version 15 created 02-FEB-2023 11:55:29
Amplitude and Phase vs Time for J2015+3710.MULTI.1 CL # 3
IF 6 CHAN 1 STK LL of J2015+3710.ICL001.3

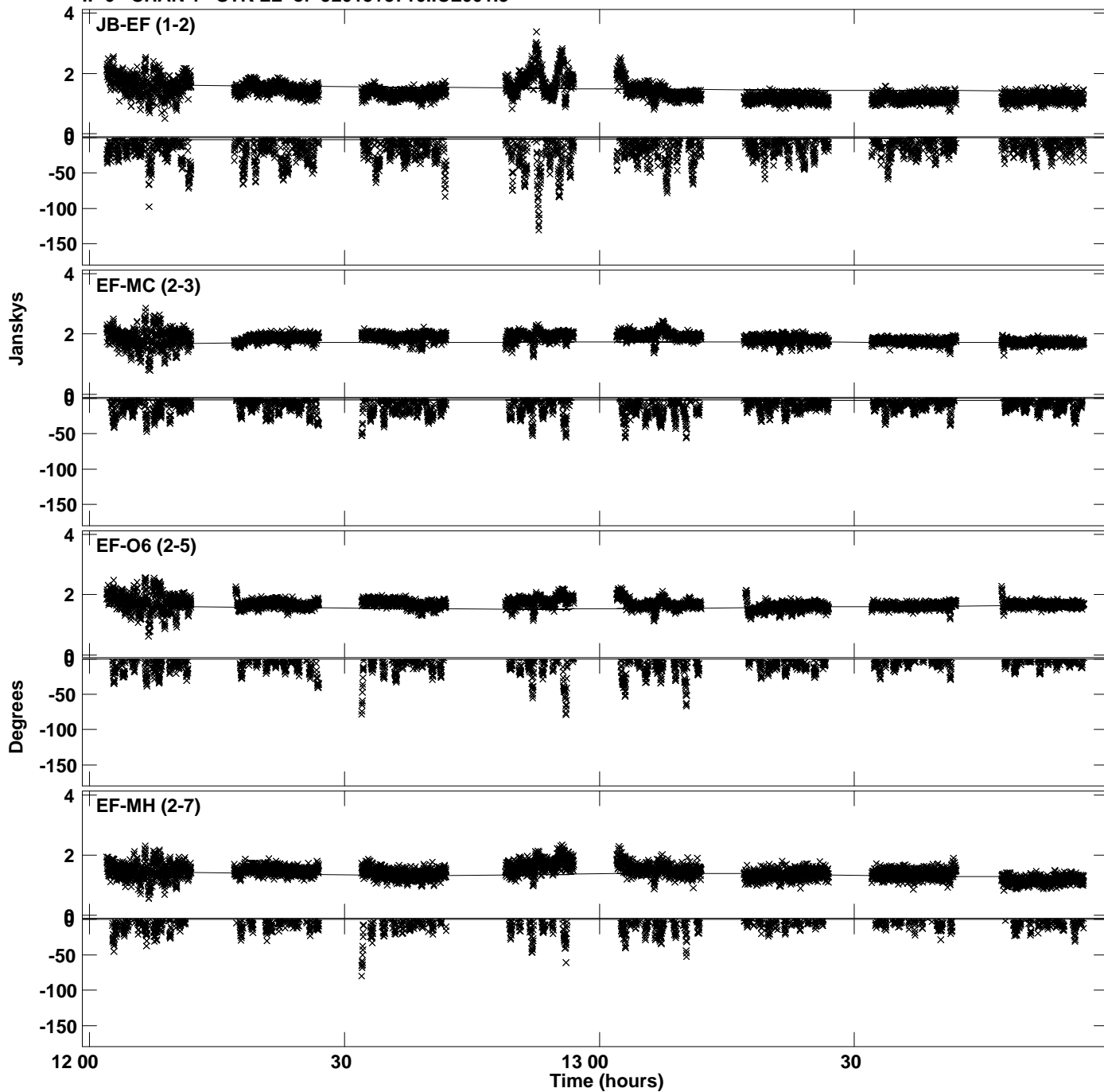

Plot file version 16 created 02-FEB-2023 11:55:29
Amplitude and Phase vs Time for J2015+3710.MULTI.1 CL # 3
IF 6 CHAN 1 STK LL of J2015+3710.ICL001.3

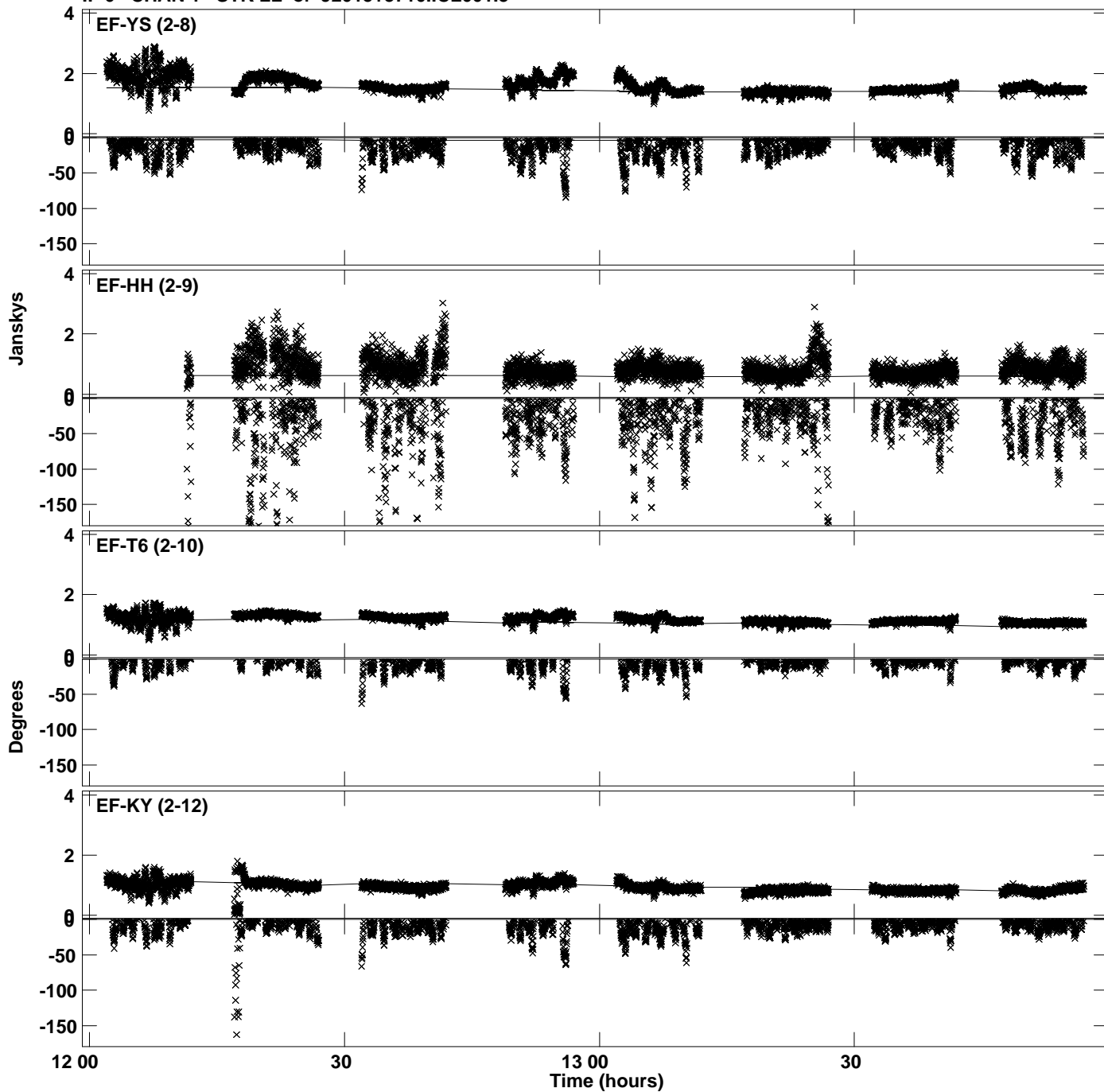

PLot file version 17 created 02-FEB-2023 11:55:29
Amplitude andPhase vs Time for J2015+3710.MULTI.1 CL # 3
IF 6 CHAN 1 STK LL of J2015+3710.ICL001.3

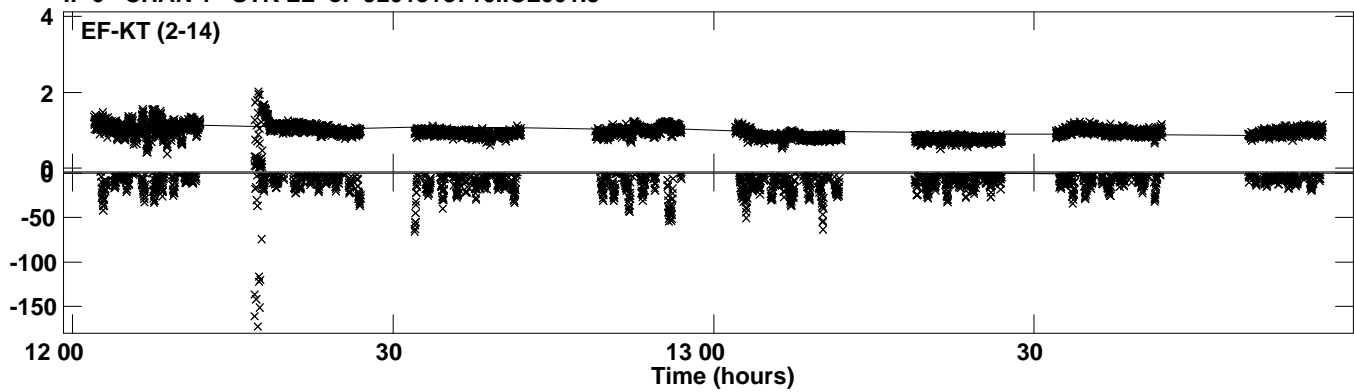

Plot file version 18 created 02-FEB-2023 11:55:32
Amplitude and Phase vs Time for J2015+3710.MULTI.1 CL # 3
IF 7 CHAN 1 STK LL of J2015+3710.ICL001.3

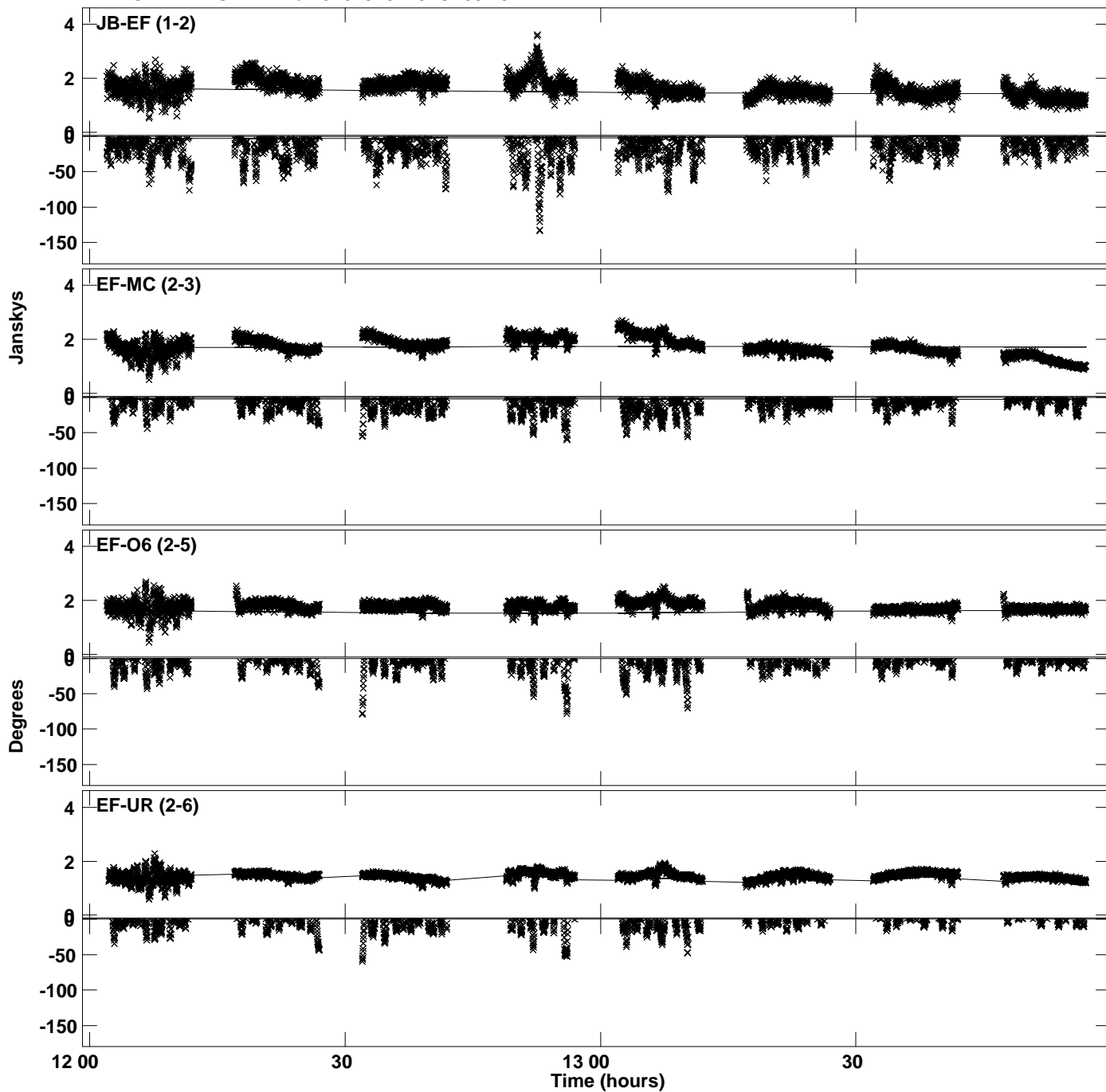

Plot file version 19 created 02-FEB-2023 11:55:32
Amplitude andPhase vs Time for J2015+3710.MULTI.1 CL # 3
IF 7 CHAN 1 STK LL of J2015+3710.ICL001.3

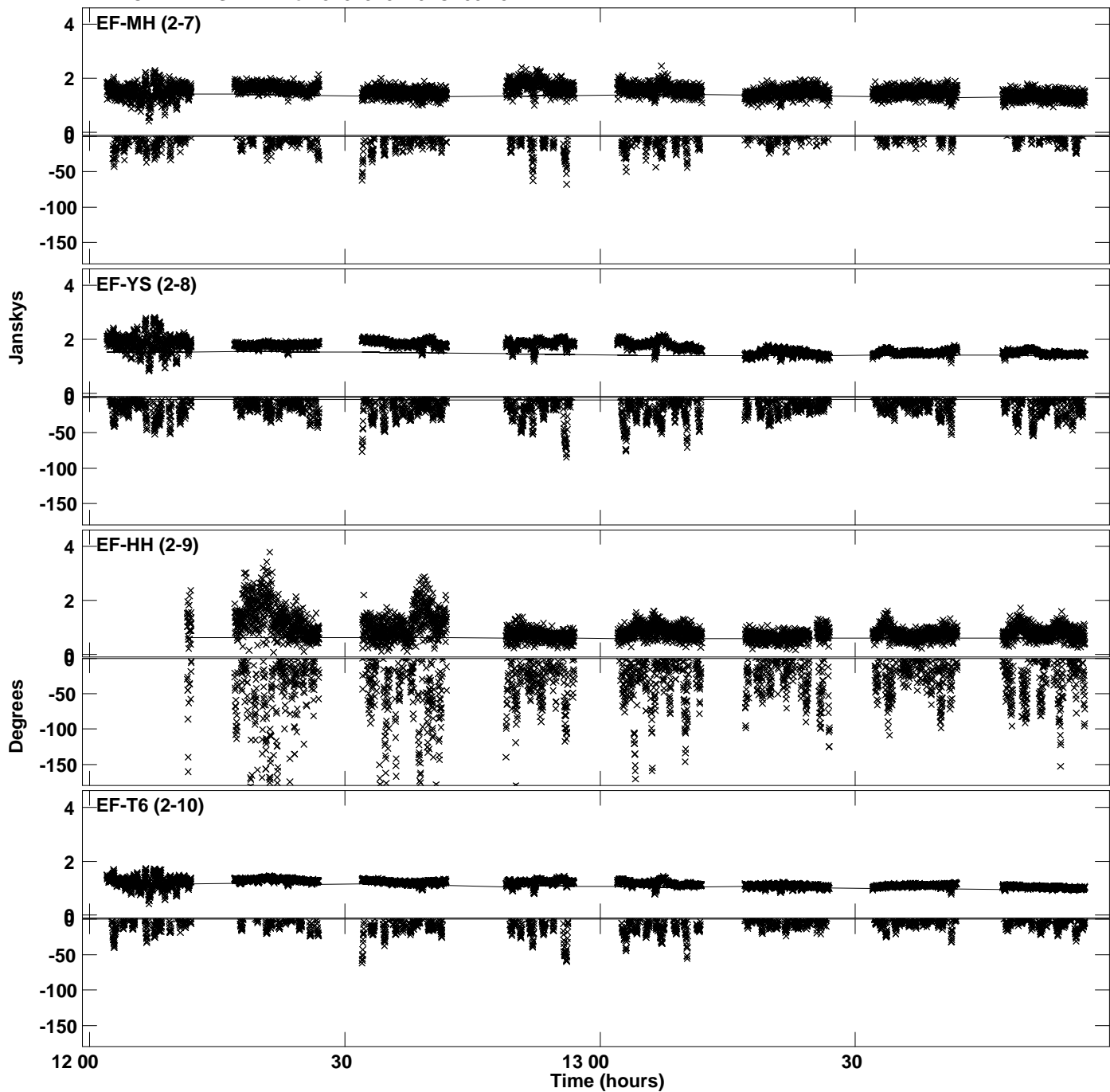

Plot file version 20 created 02-FEB-2023 11:55:32
Amplitude andPhase vs Time for J2015+3710.MULTI.1 CL # 3
IF 7 CHAN 1 STK LL of J2015+3710.ICL001.3

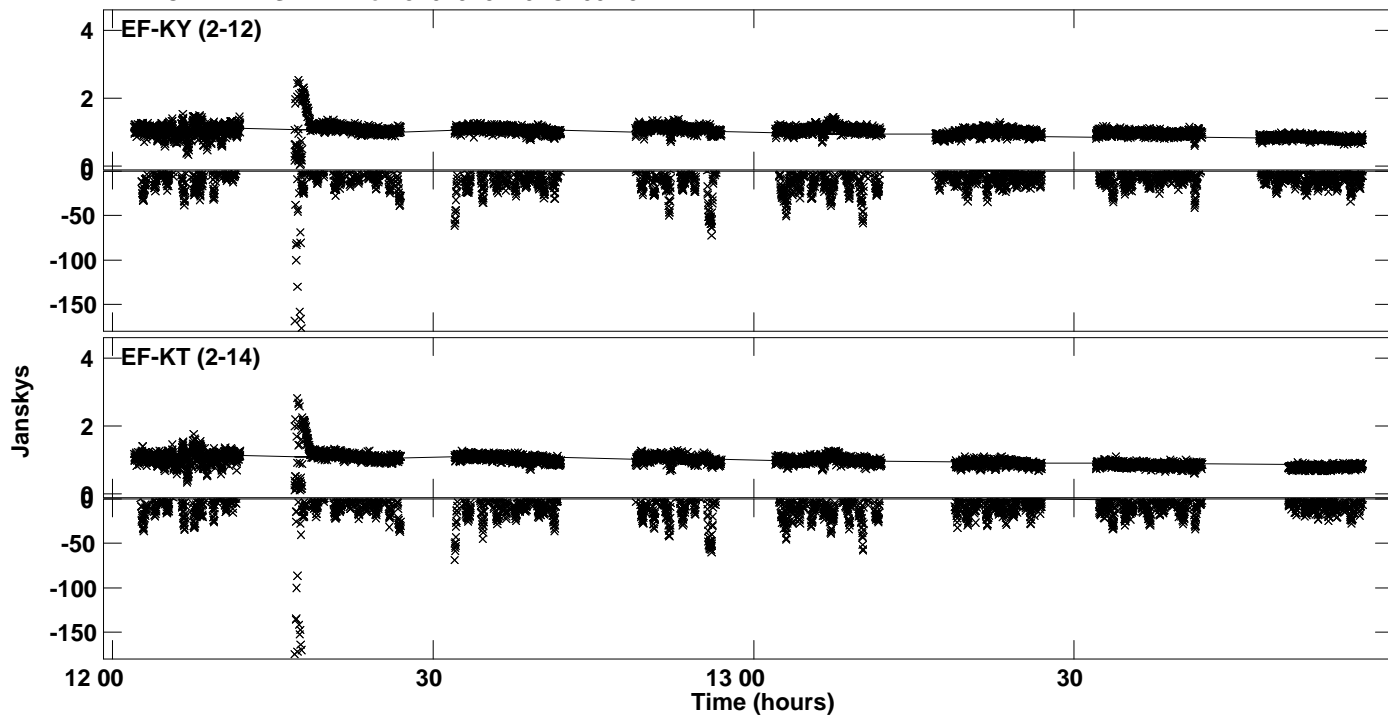

Plot file version 21 created 02-FEB-2023 11:55:36
Amplitude and Phase vs Time for J2015+3710.MULTI.1 CL # 3
IF 8 CHAN 1 STK LL of J2015+3710.ICL001.3

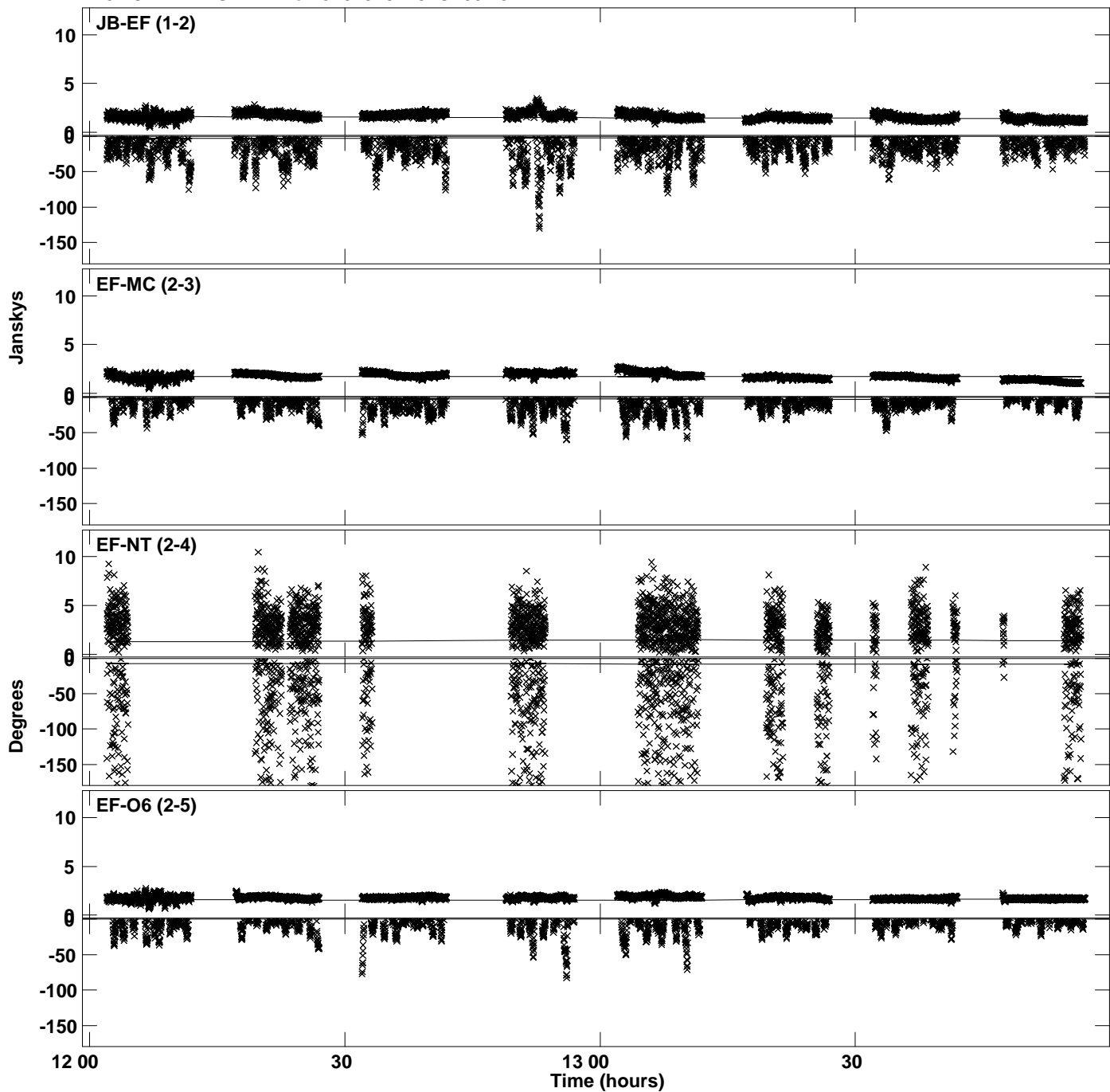

Plot file version 22 created 02-FEB-2023 11:55:36
Amplitude andPhase vs Time for J2015+3710.MULTI.1 CL # 3
IF 8 CHAN 1 STK LL of J2015+3710.ICL001.3

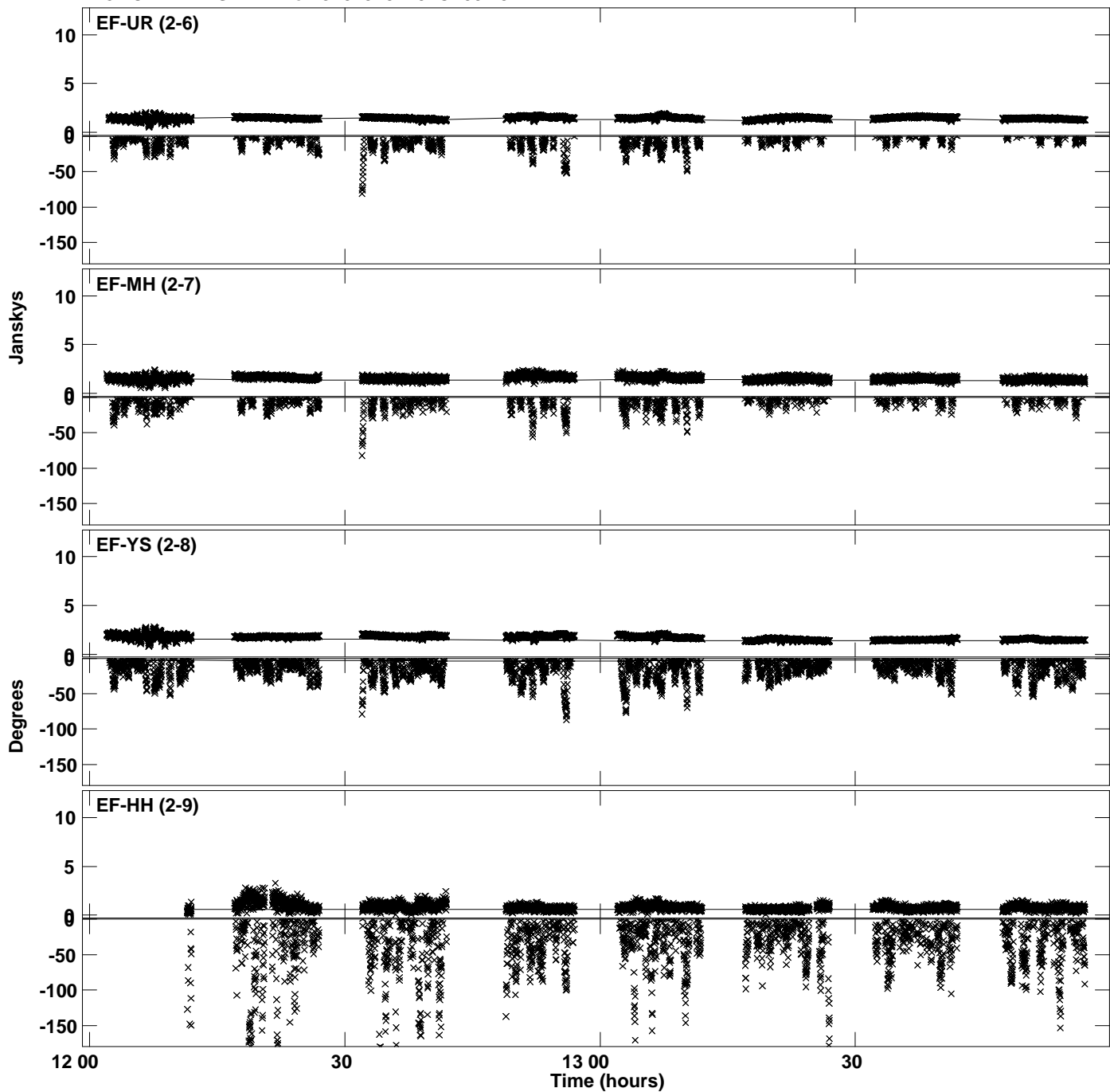

Plot file version 23 created 02-FEB-2023 11:55:36
Amplitude and Phase vs Time for J2015+3710.MULTI.1 CL # 3
IF 8 CHAN 1 STK LL of J2015+3710.ICL001.3

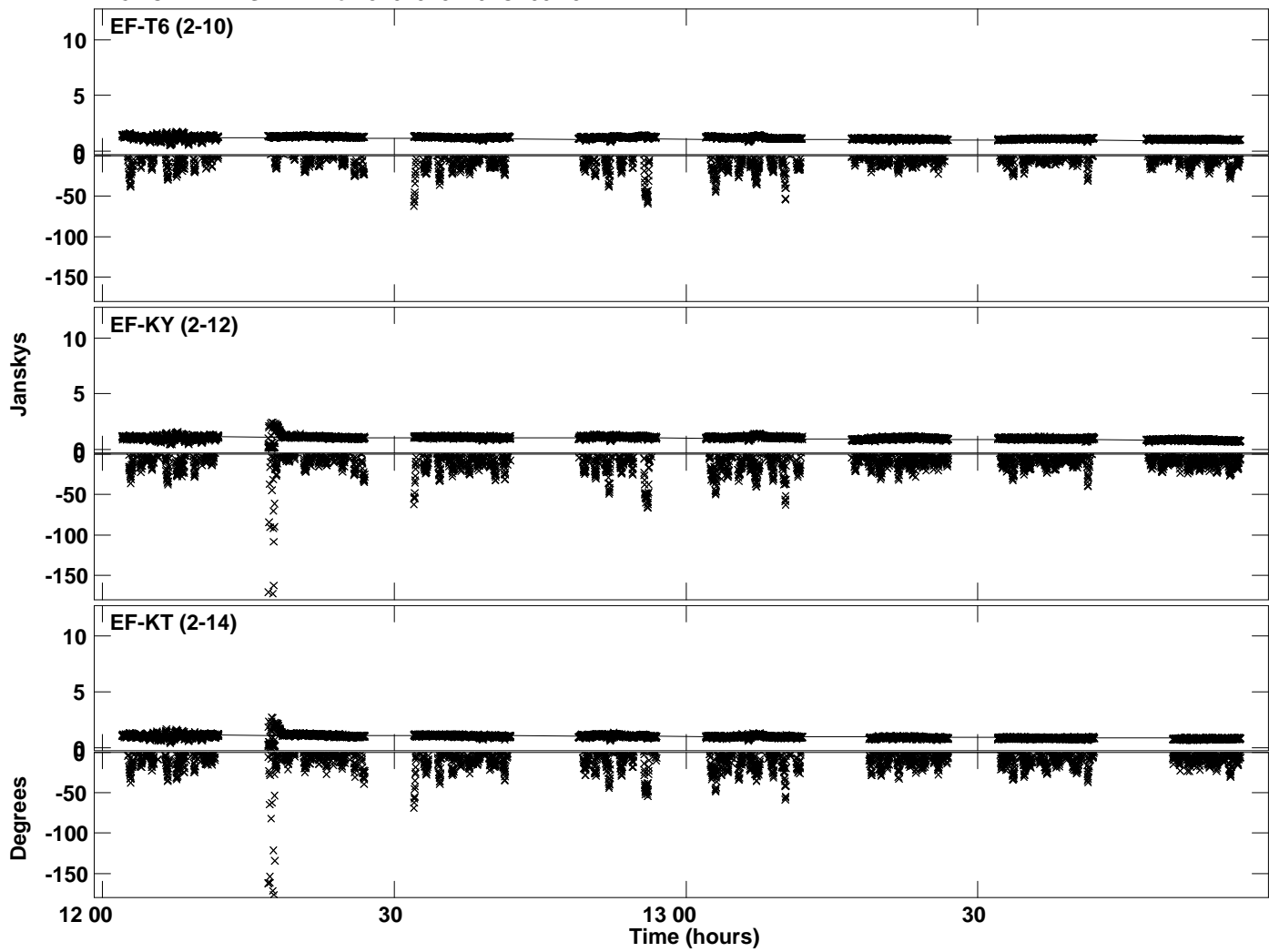

PLot file version 24 created 02-FEB-2023 11:55:39
Amplitude andPhase vs Time for J2015+3710.MULTI.1 CL # 3
IF 9 CHAN 1 STK LL of J2015+3710.ICL001.3

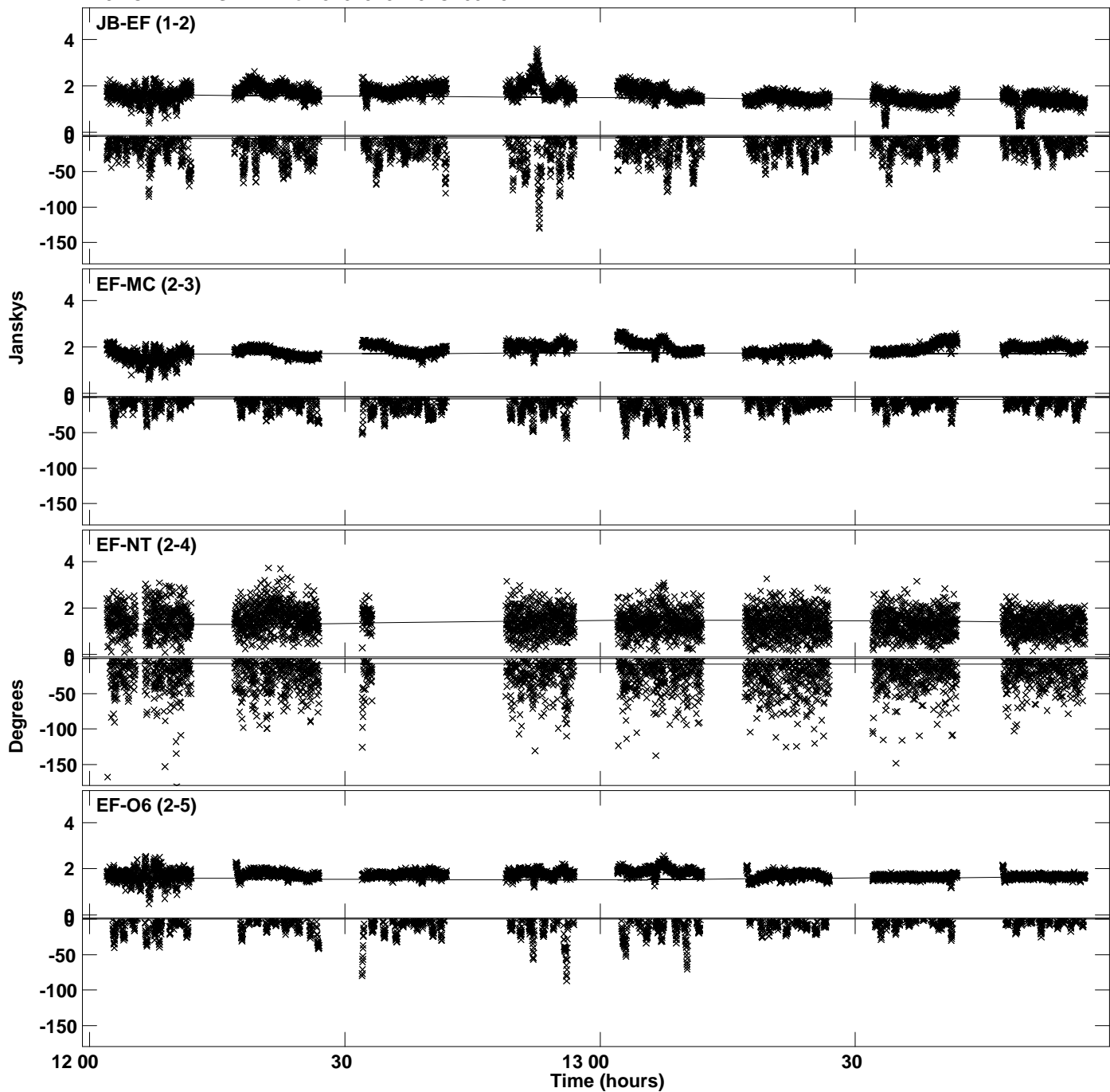

Plot file version 25 created 02-FEB-2023 11:55:39
Amplitude and Phase vs Time for J2015+3710.MULTI.1 CL # 3
IF 9 CHAN 1 STK LL of J2015+3710.ICL001.3

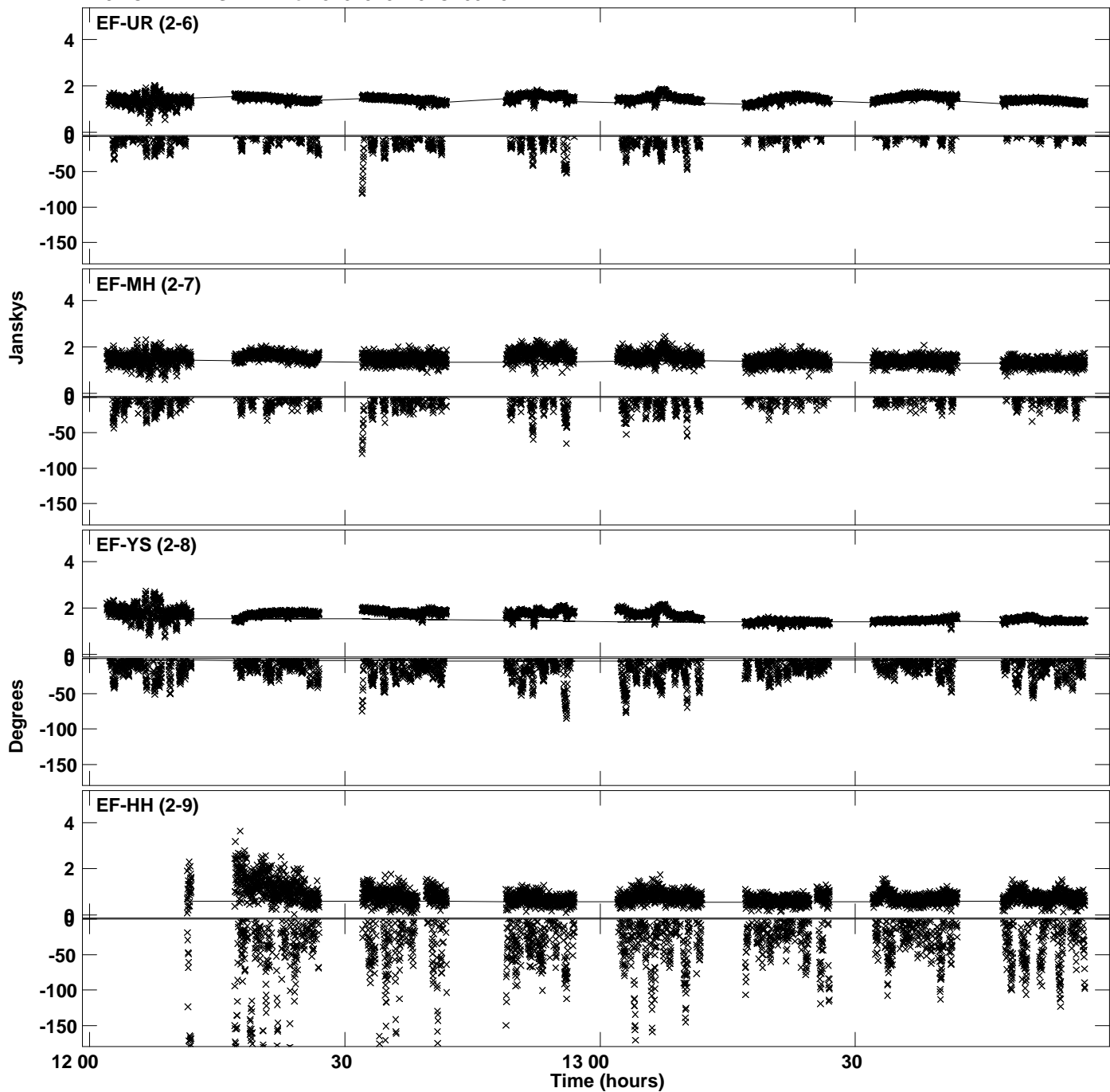

Plot file version 26 created 02-FEB-2023 11:55:39
Amplitude andPhase vs Time for J2015+3710.MULTI.1 CL # 3
IF 9 CHAN 1 STK LL of J2015+3710.ICL001.3

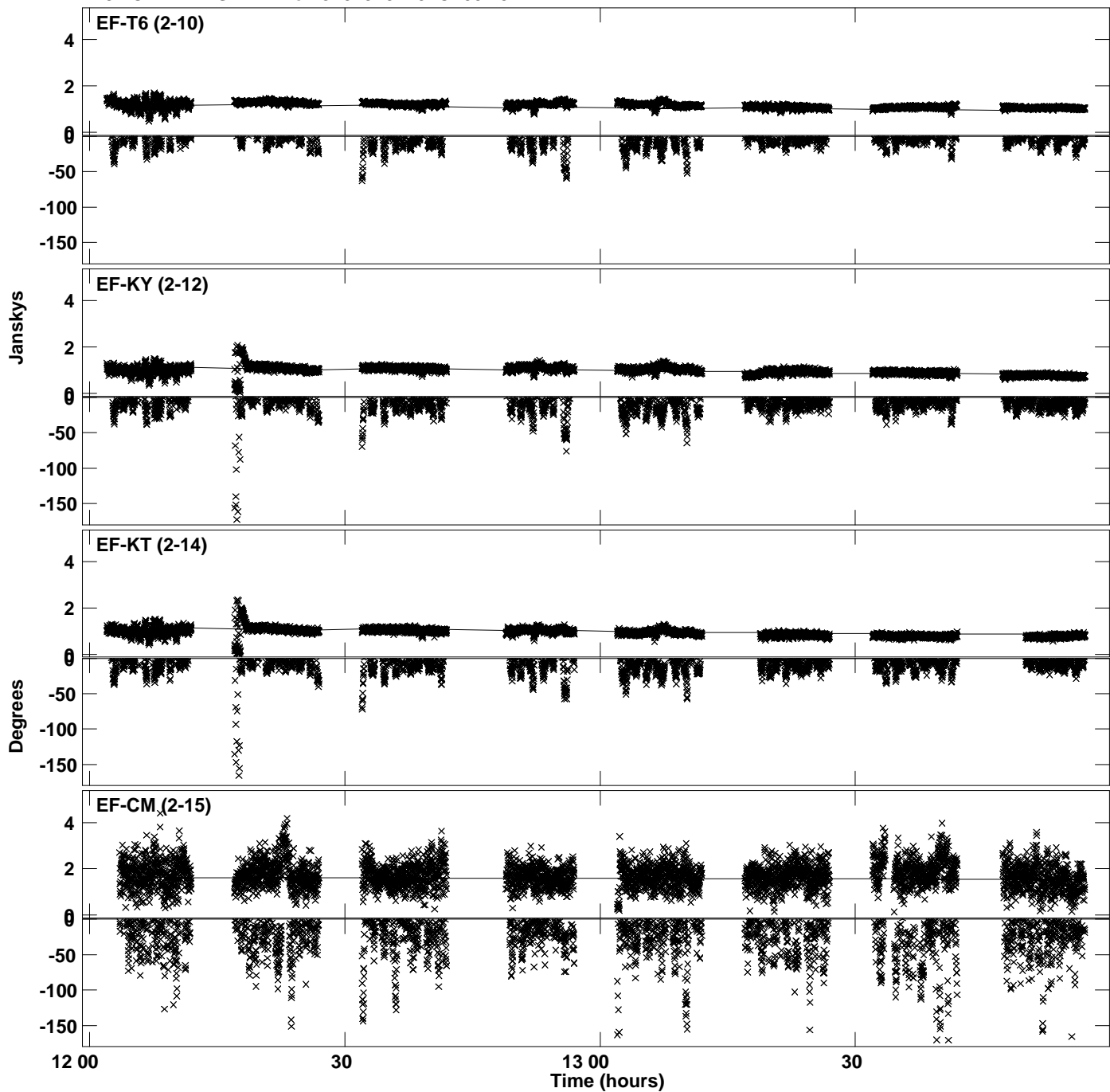

Plot file version 27 created 02-FEB-2023 11:55:39
Amplitude and Phase vs Time for J2015+3710.MULTI.1 CL # 3
IF 9 CHAN 1 STK LL of J2015+3710.ICL001.3

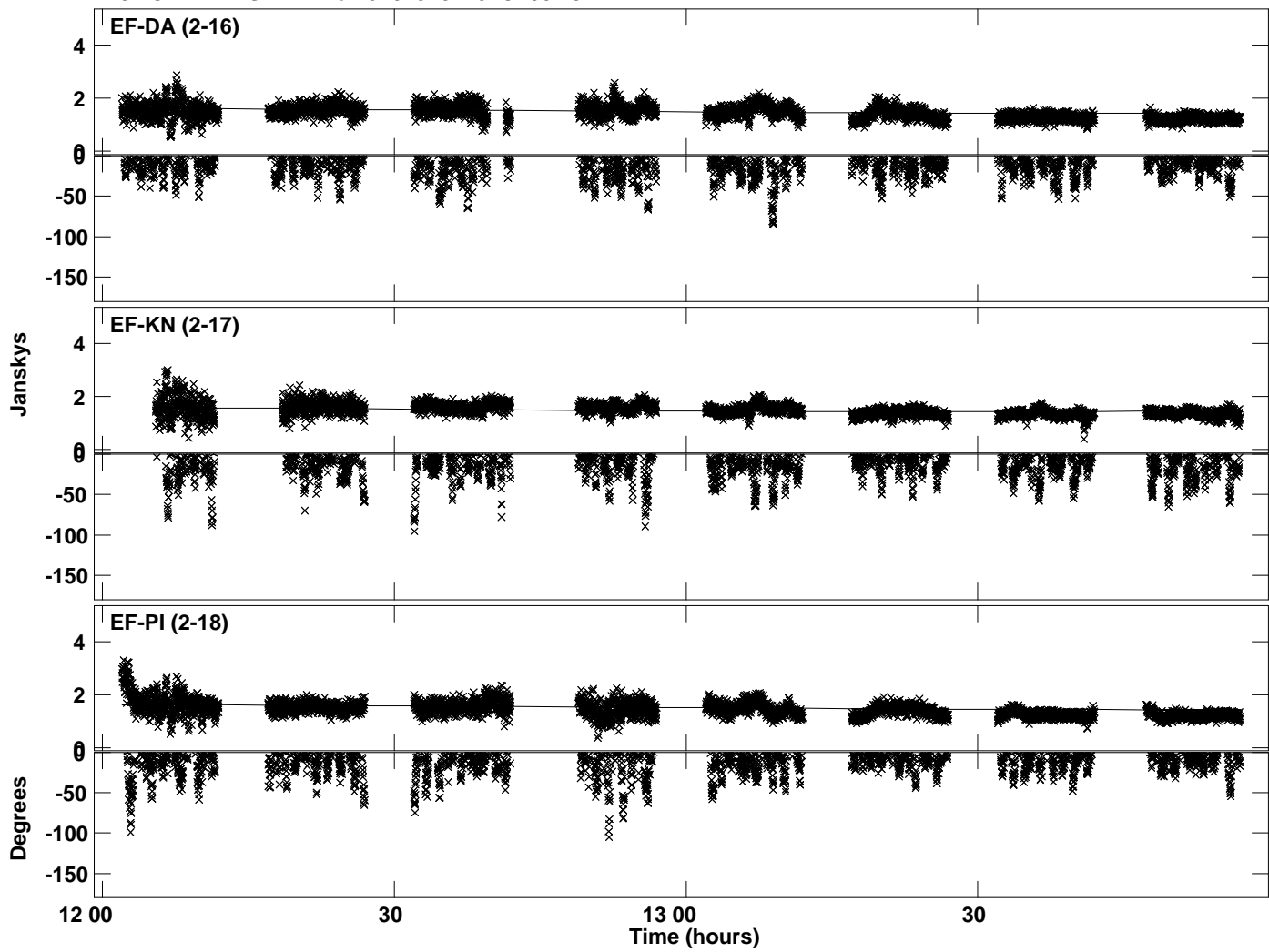

Plot file version 28 created 02-FEB-2023 11:55:43
Amplitude andPhase vs Time for J2015+3710.MULTI.1 CL # 3
IF 10 CHAN 1 STK LL of J2015+3710.ICL001.3

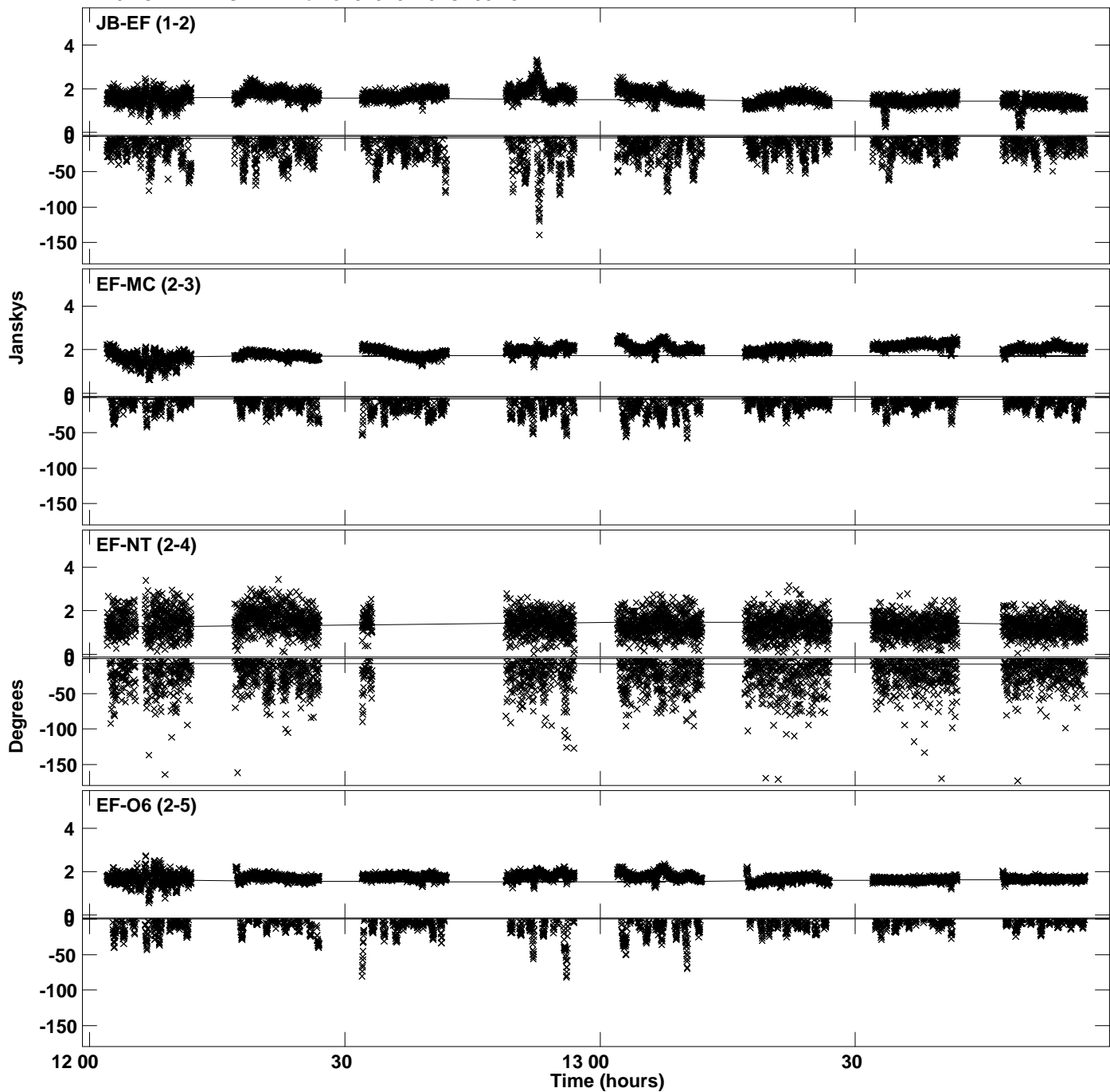

Plot file version 29 created 02-FEB-2023 11:55:43
Amplitude and Phase vs Time for J2015+3710.MULTI.1 CL # 3
IF 10 CHAN 1 STK LL of J2015+3710.ICL001.3

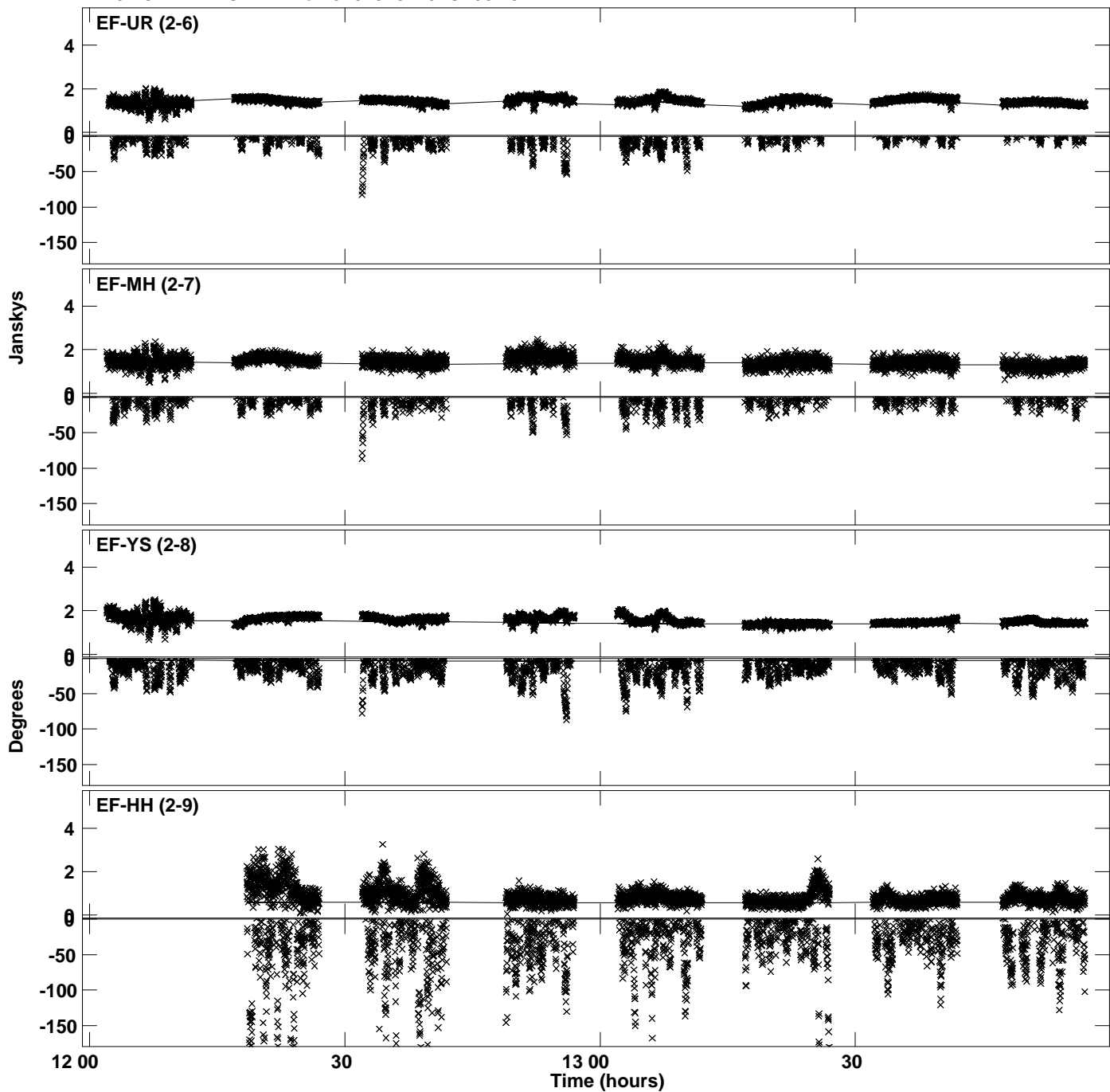

Plot file version 30 created 02-FEB-2023 11:55:43
Amplitude and Phase vs Time for J2015+3710.MULTI.1 CL # 3
IF 10 CHAN 1 STK LL of J2015+3710.ICL001.3

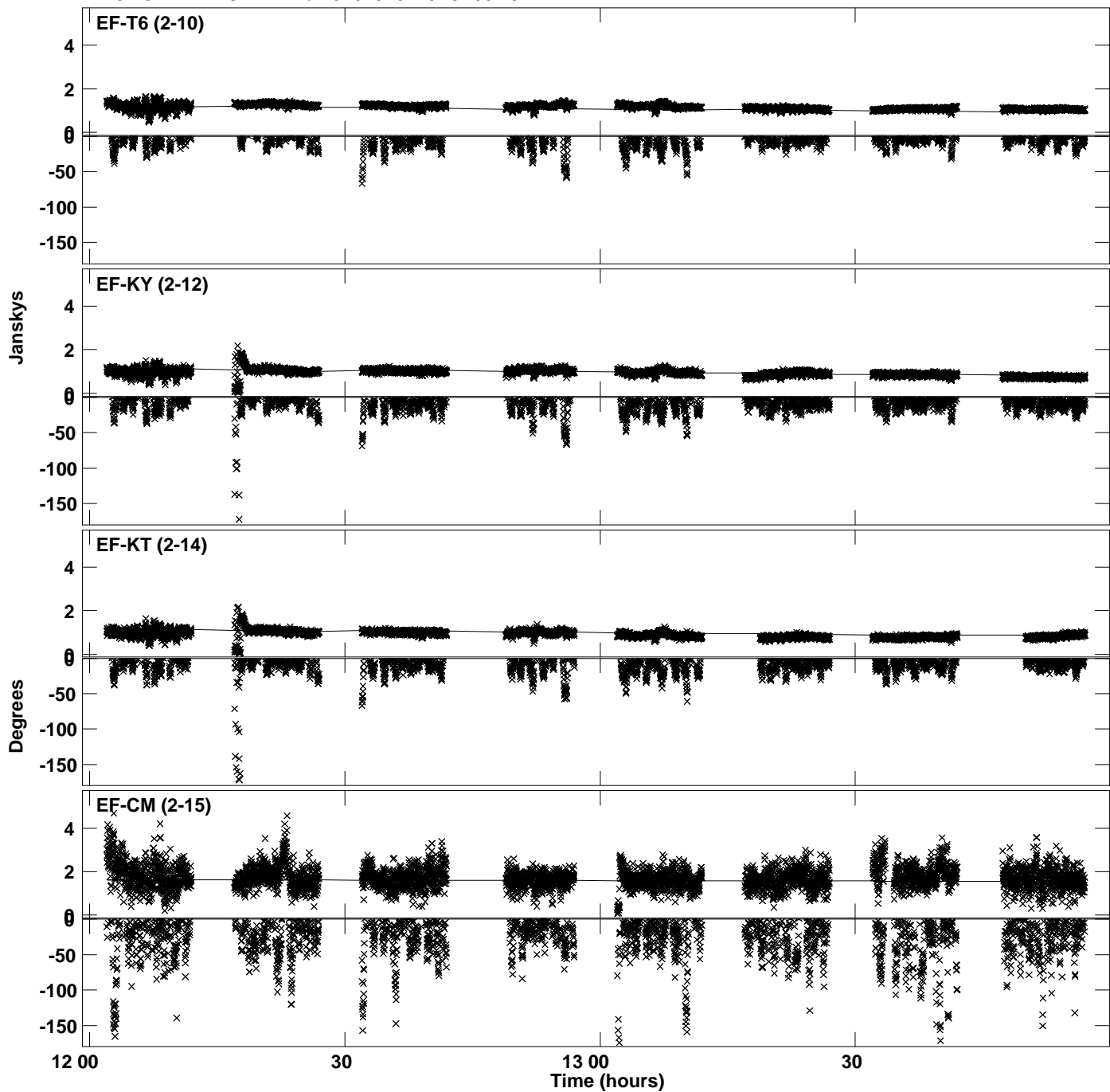

Plot file version 31 created 02-FEB-2023 11:55:43
Amplitude andPhase vs Time for J2015+3710.MULTI.1 CL # 3
IF 10 CHAN 1 STK LL of J2015+3710.ICL001.3

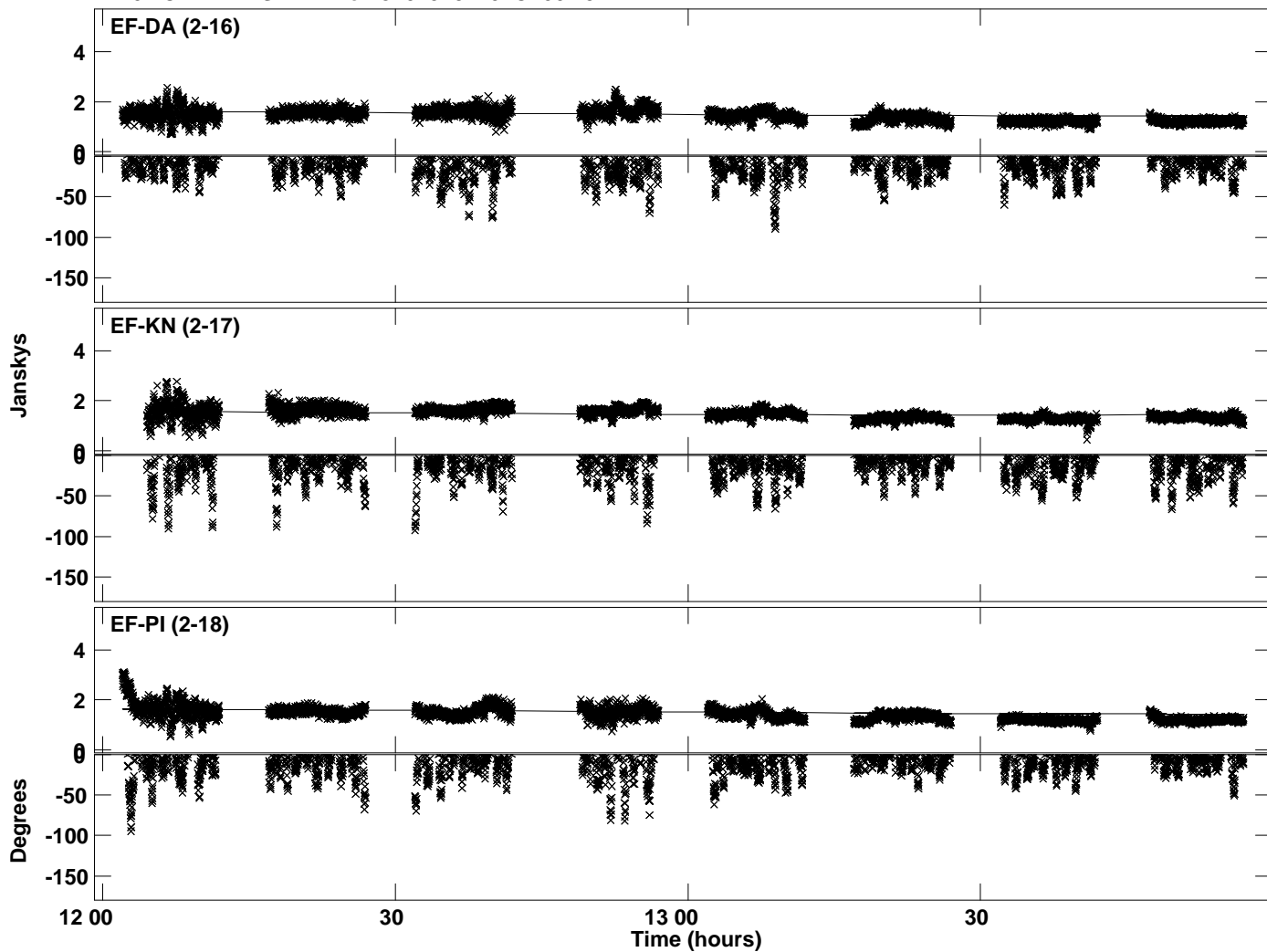

Plot file version 32 created 02-FEB-2023 11:55:46
Amplitude andPhase vs Time for J2015+3710.MULTI.1 CL # 3
IF 11 CHAN 1 STK LL of J2015+3710.ICL001.3

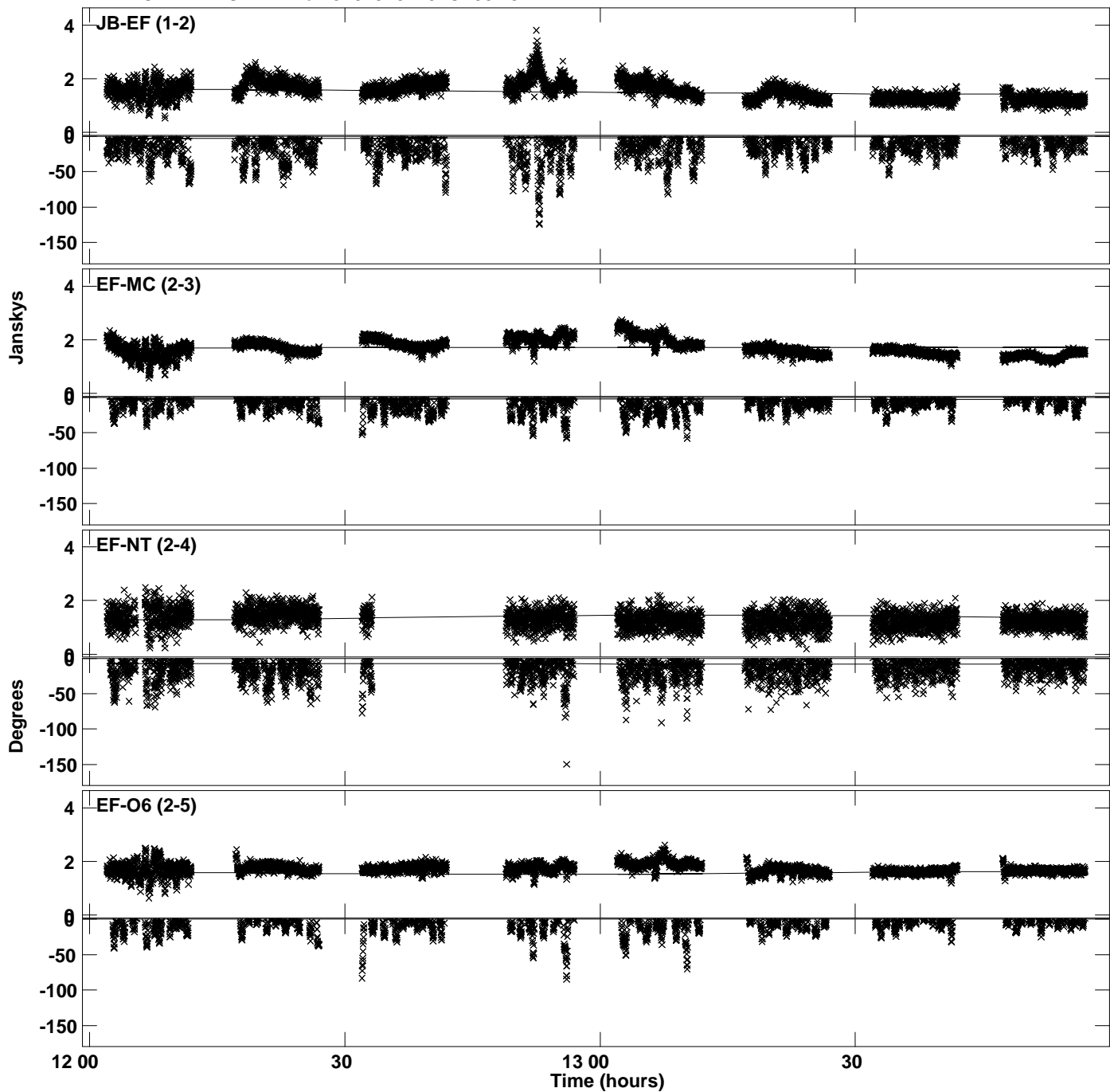

Plot file version 33 created 02-FEB-2023 11:55:46
Amplitude andPhase vs Time for J2015+3710.MULTI.1 CL # 3
IF 11 CHAN 1 STK LL of J2015+3710.ICL001.3

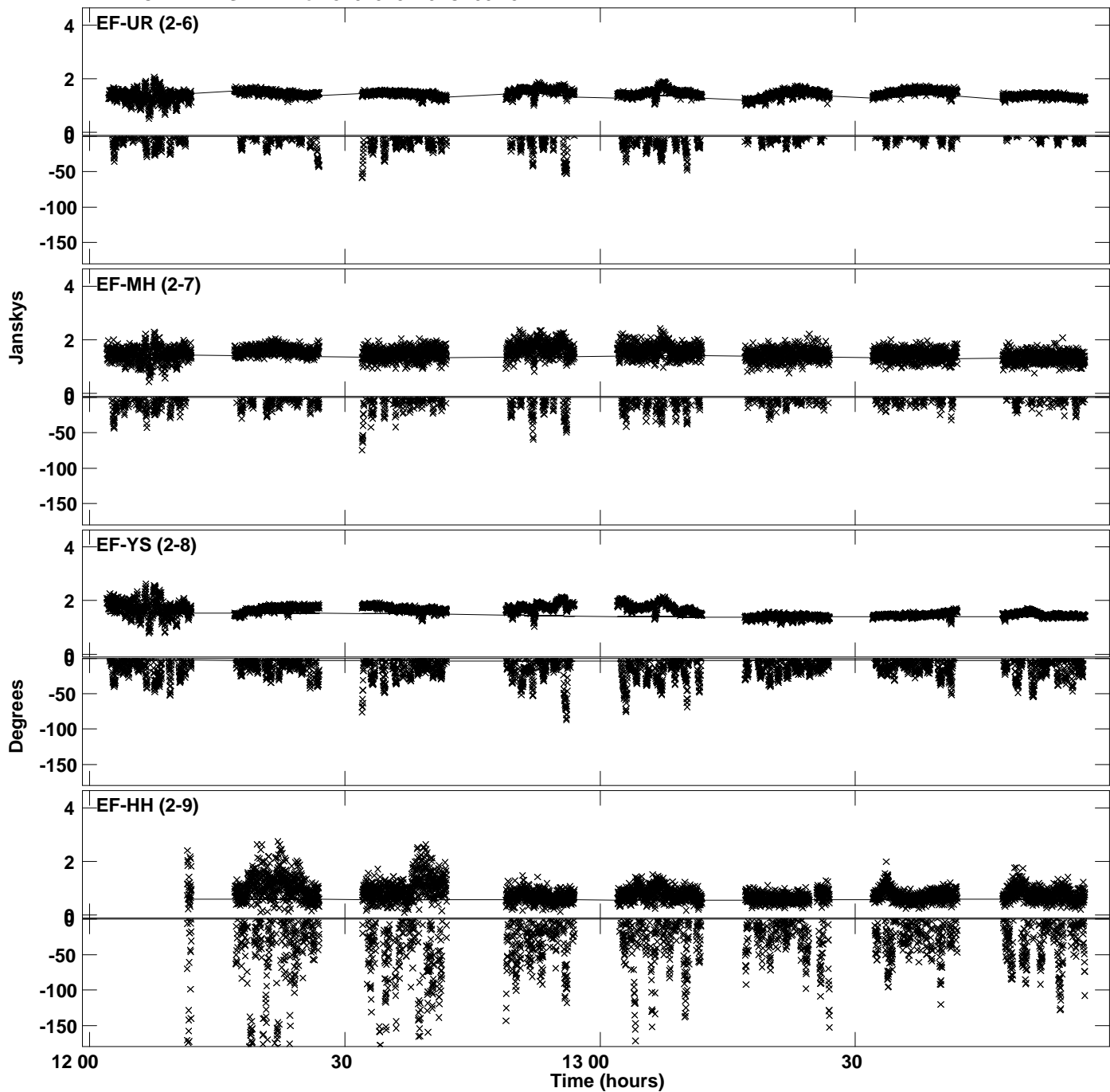

Plot file version 34 created 02-FEB-2023 11:55:46
Amplitude and Phase vs Time for J2015+3710.MULTI.1 CL # 3
IF 11 CHAN 1 STK LL of J2015+3710.ICL001.3

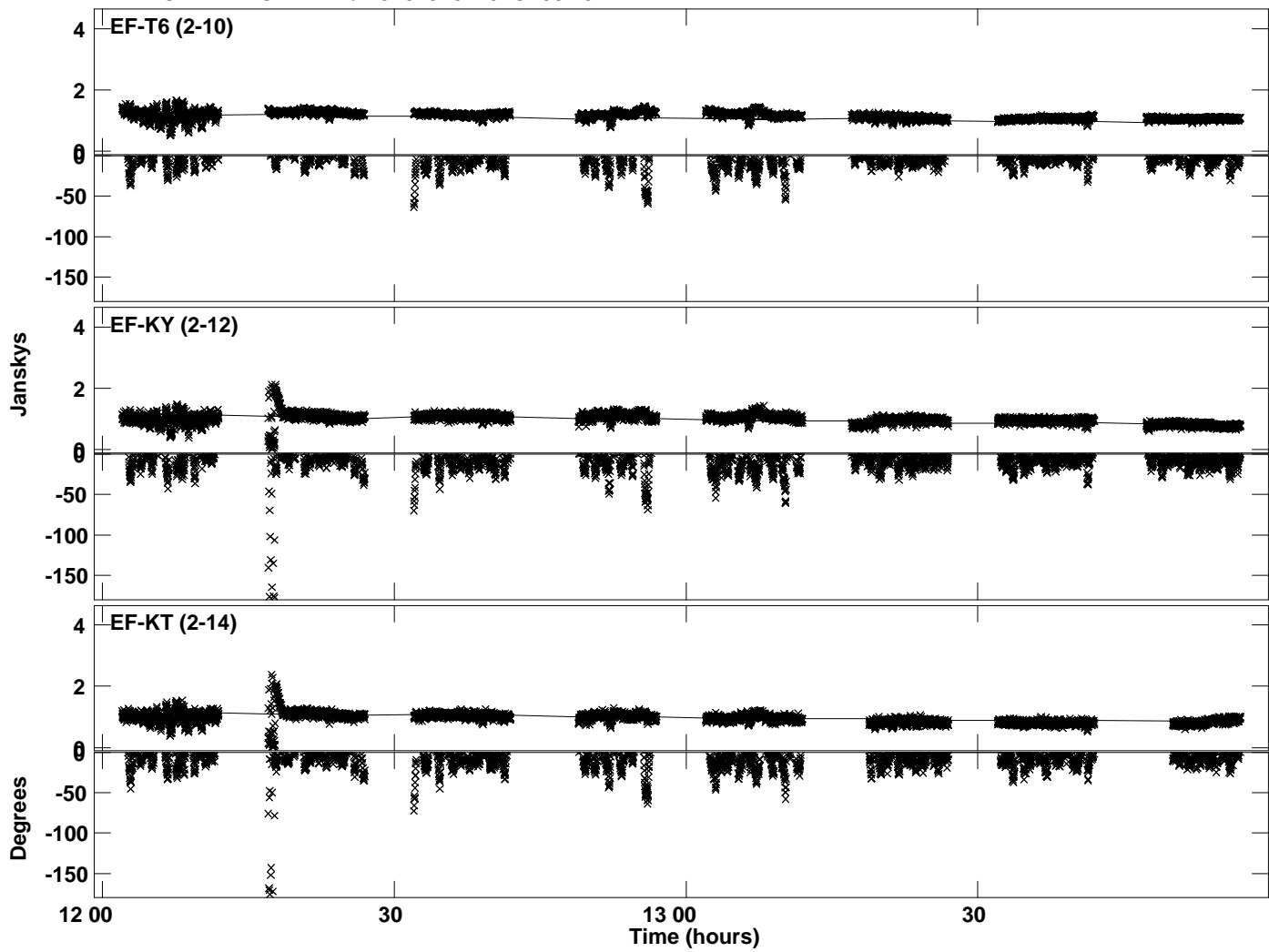

Plot file version 35 created 02-FEB-2023 11:55:49
Amplitude andPhase vs Time for J2015+3710.MULTI.1 CL # 3
IF 12 CHAN 1 STK LL of J2015+3710.ICL001.3

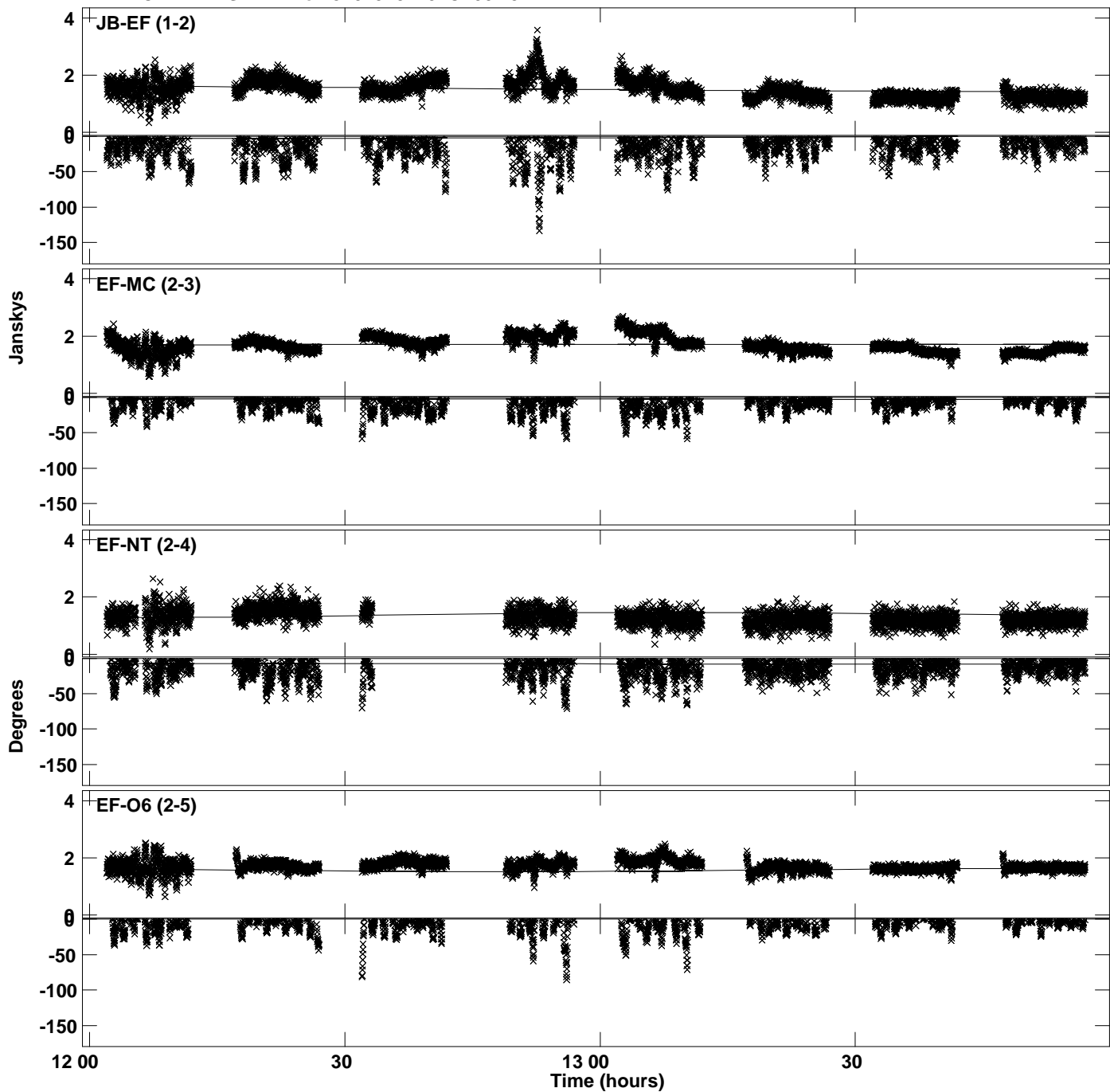

Plot file version 36 created 02-FEB-2023 11:55:49
Amplitude andPhase vs Time for J2015+3710.MULTI.1 CL # 3
IF 12 CHAN 1 STK LL of J2015+3710.ICL001.3

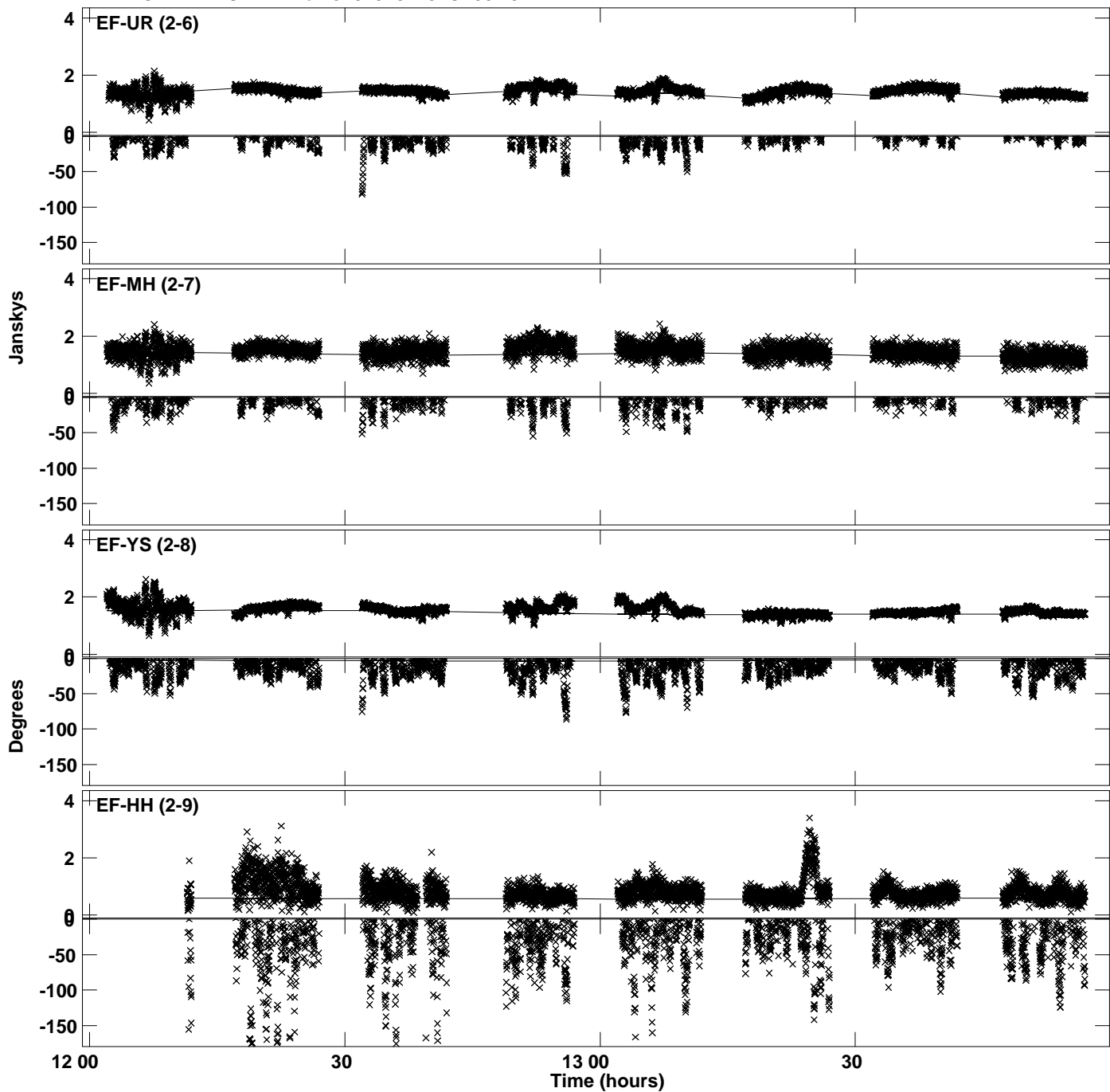

Plot file version 37 created 02-FEB-2023 11:55:49
Amplitude and Phase vs Time for J2015+3710.MULTI.1 CL # 3
IF 12 CHAN 1 STK LL of J2015+3710.ICL001.3

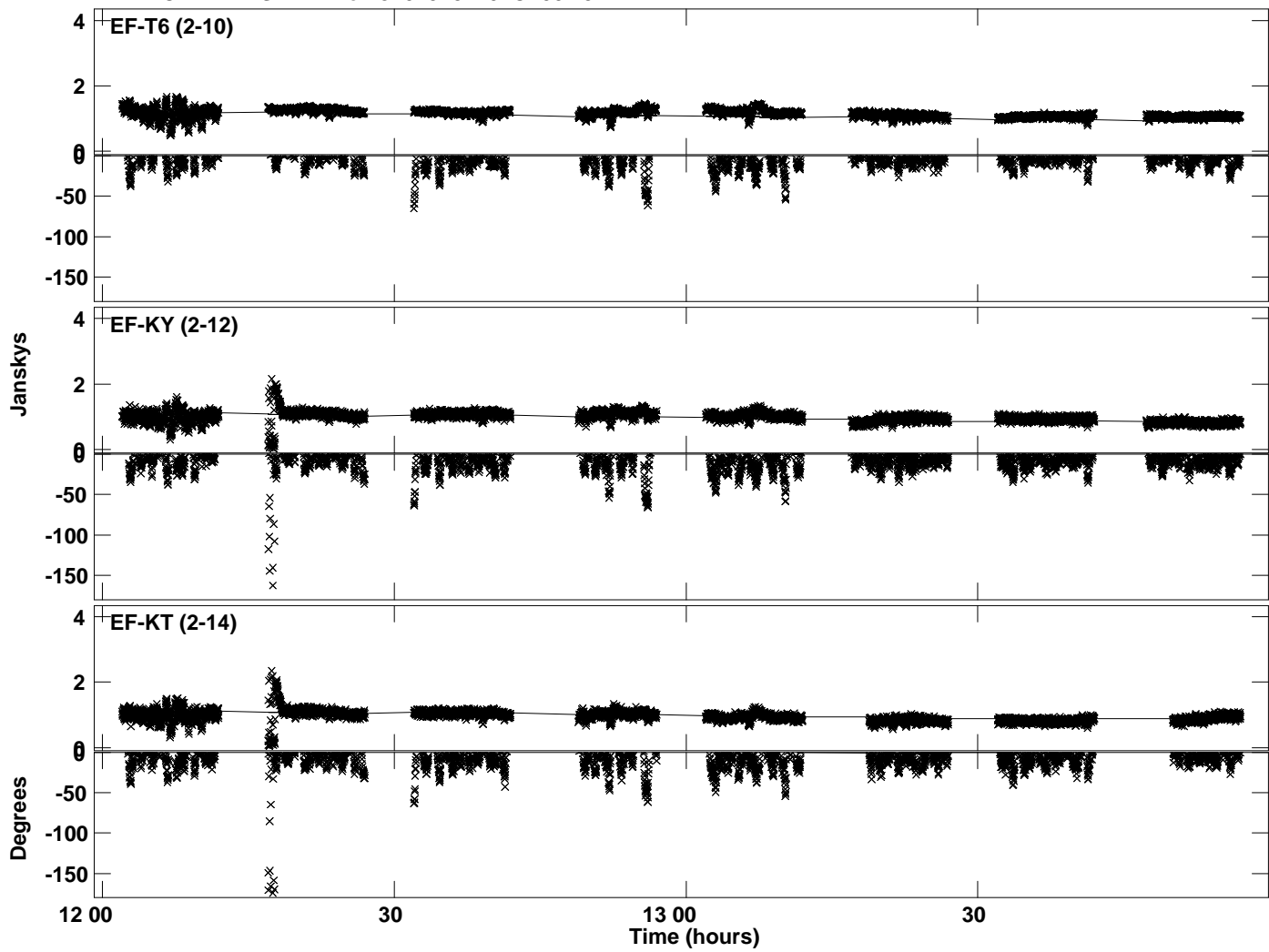

Plot file version 38 created 02-FEB-2023 11:55:53
Amplitude andPhase vs Time for J2015+3710.MULTI.1 CL # 3
IF 13 CHAN 1 STK LL of J2015+3710.ICL001.3

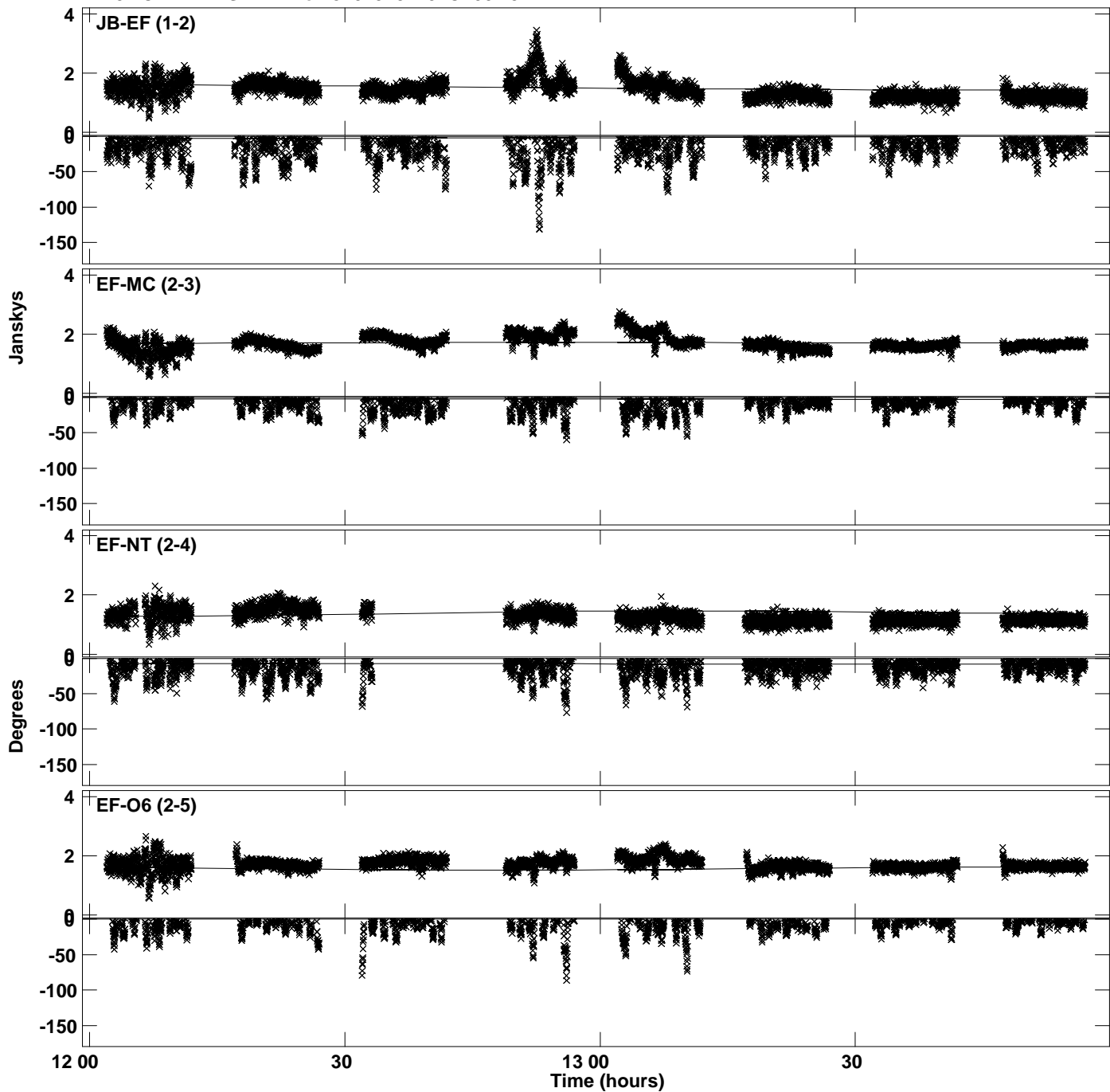

Plot file version 39 created 02-FEB-2023 11:55:53
Amplitude and Phase vs Time for J2015+3710.MULTI.1 CL # 3
IF 13 CHAN 1 STK LL of J2015+3710.ICL001.3

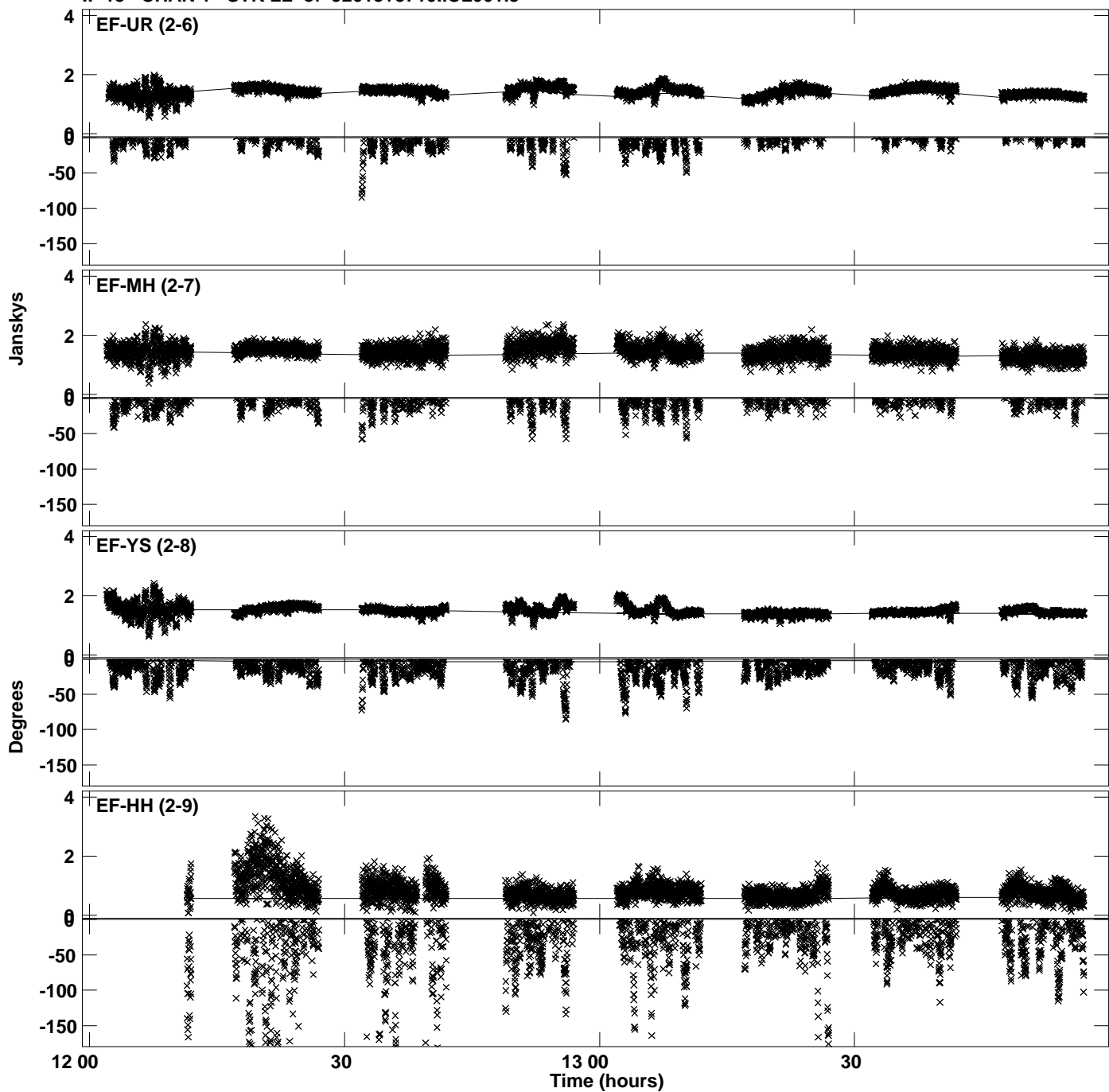

Plot file version 40 created 02-FEB-2023 11:55:53
Amplitude and Phase vs Time for J2015+3710.MULTI.1 CL # 3
IF 13 CHAN 1 STK LL of J2015+3710.ICL001.3

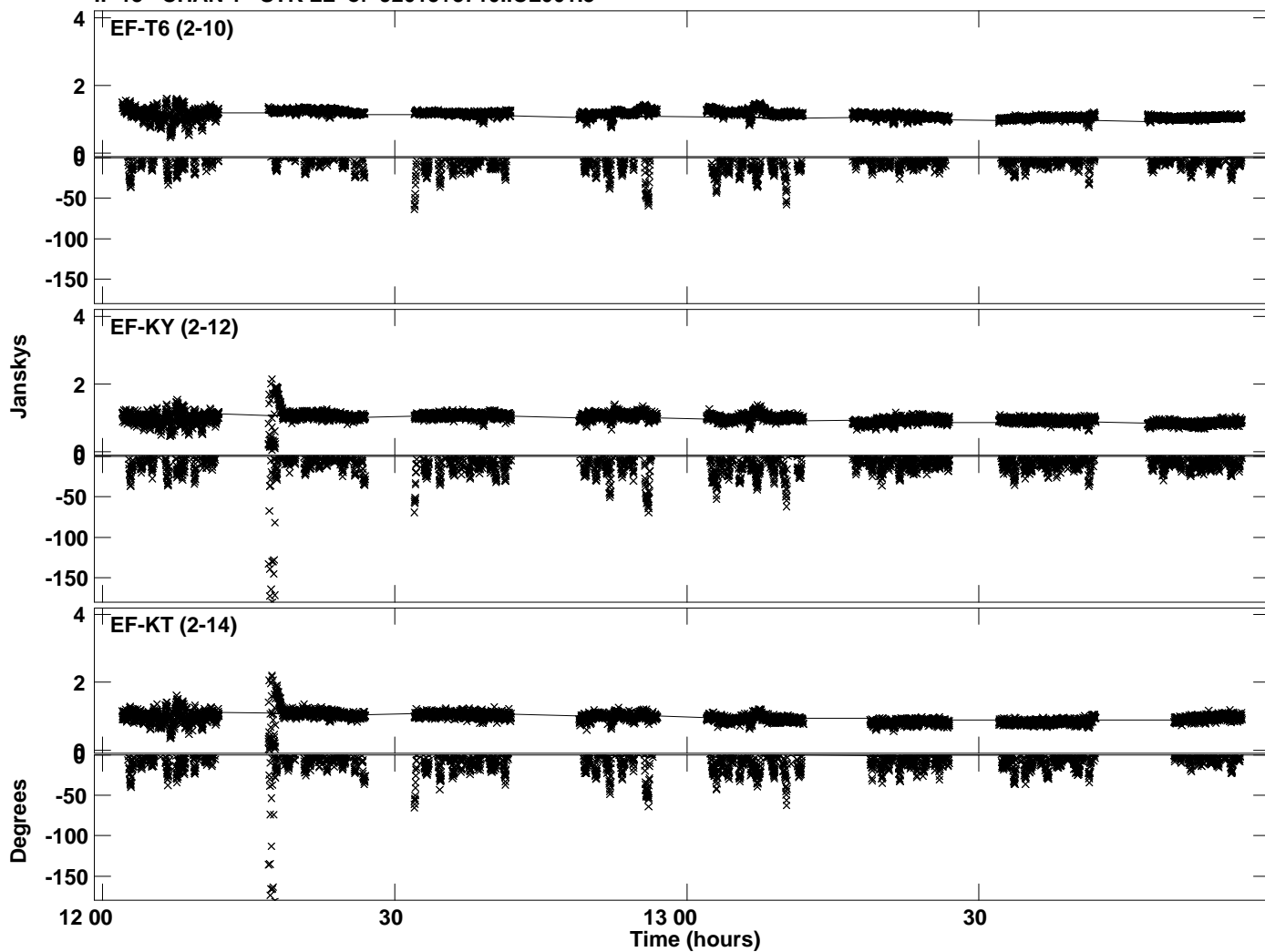

Plot file version 41 created 02-FEB-2023 11:55:56
Amplitude andPhase vs Time for J2015+3710.MULTI.1 CL # 3
IF 14 CHAN 1 STK LL of J2015+3710.ICL001.3

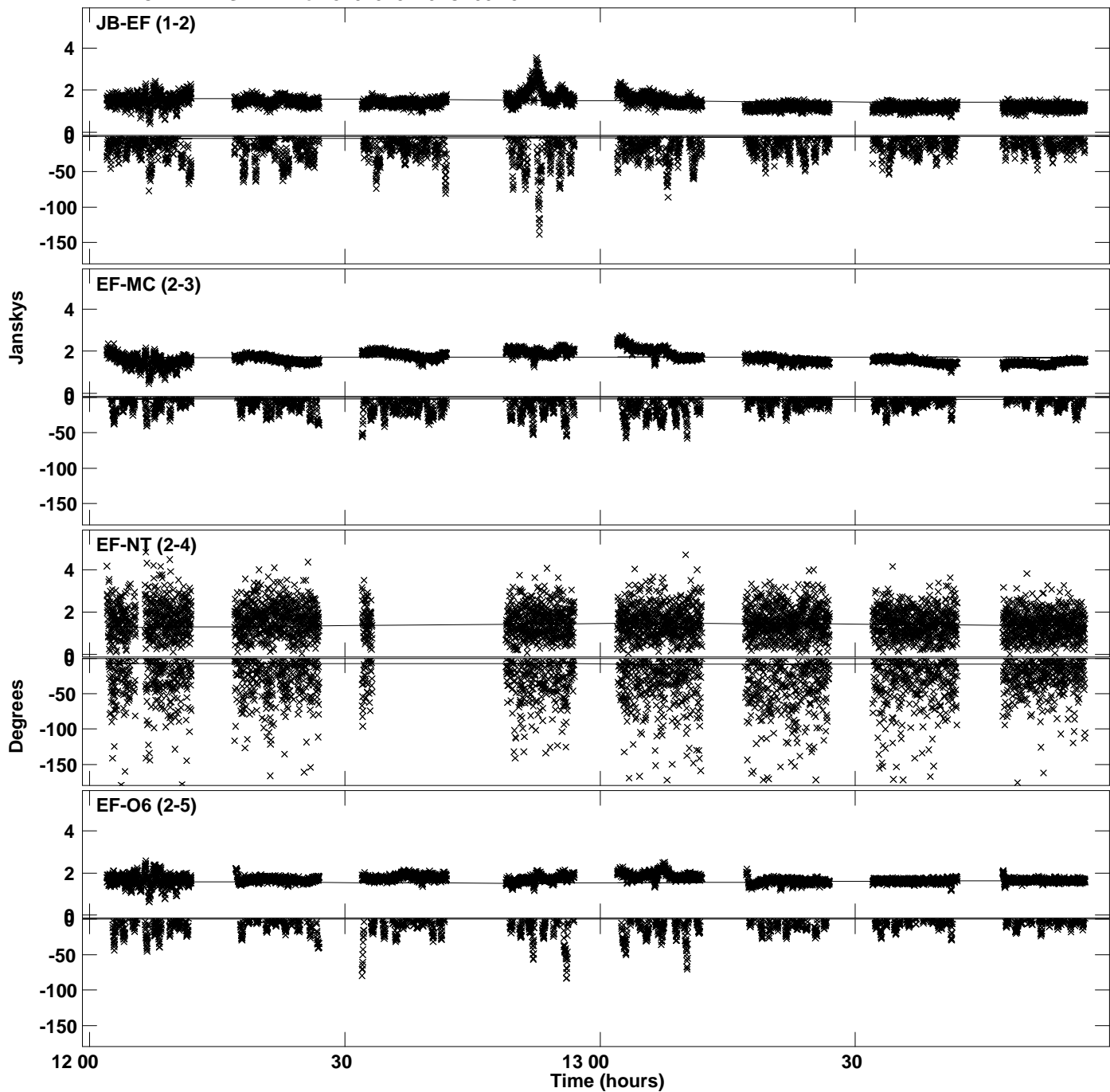

Plot file version 42 created 02-FEB-2023 11:55:56
Amplitude and Phase vs Time for J2015+3710.MULTI.1 CL # 3
IF 14 CHAN 1 STK LL of J2015+3710.ICL001.3

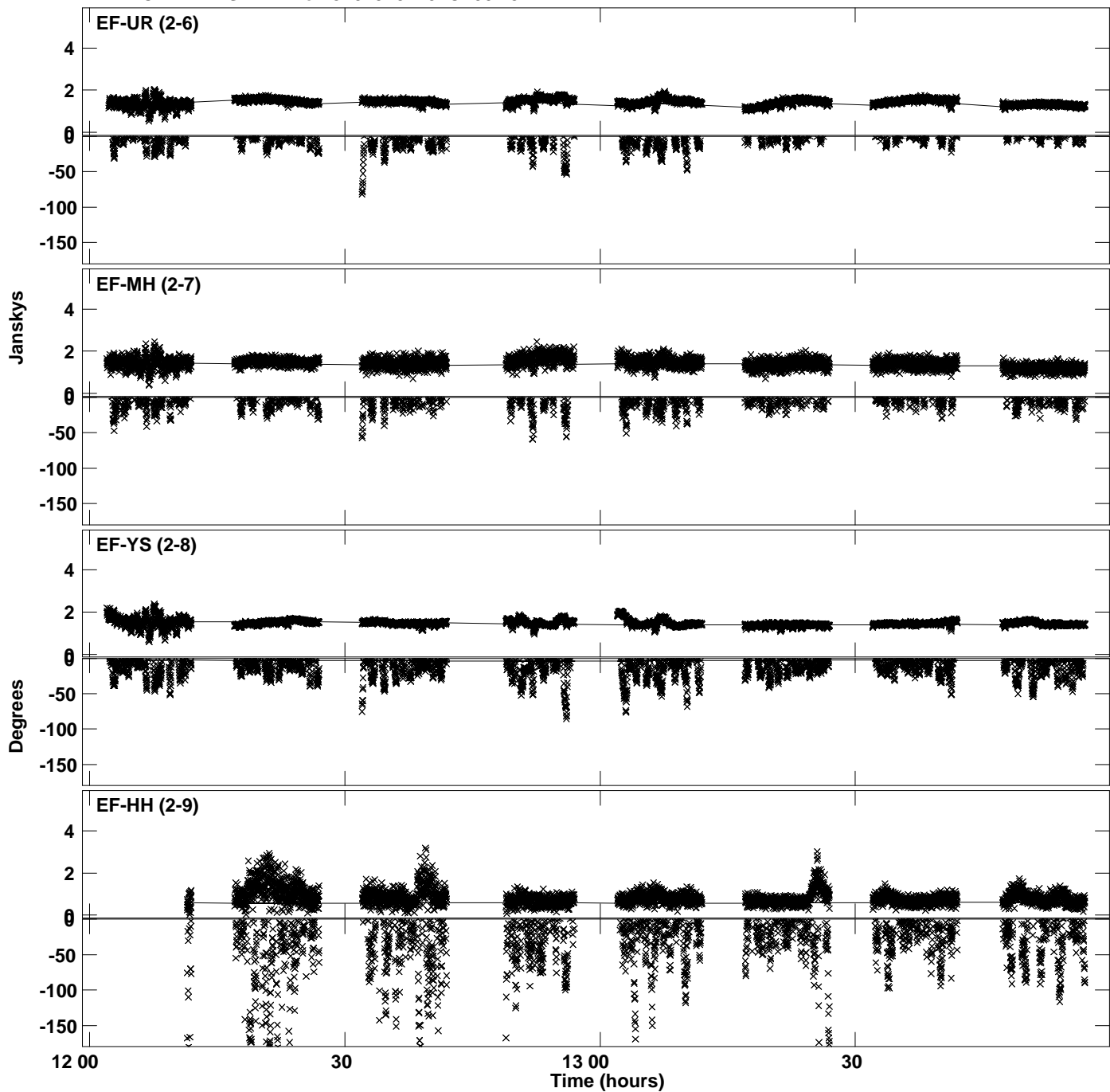

Plot file version 43 created 02-FEB-2023 11:55:56
Amplitude and Phase vs Time for J2015+3710.MULTI.1 CL # 3
IF 14 CHAN 1 STK LL of J2015+3710.ICL001.3

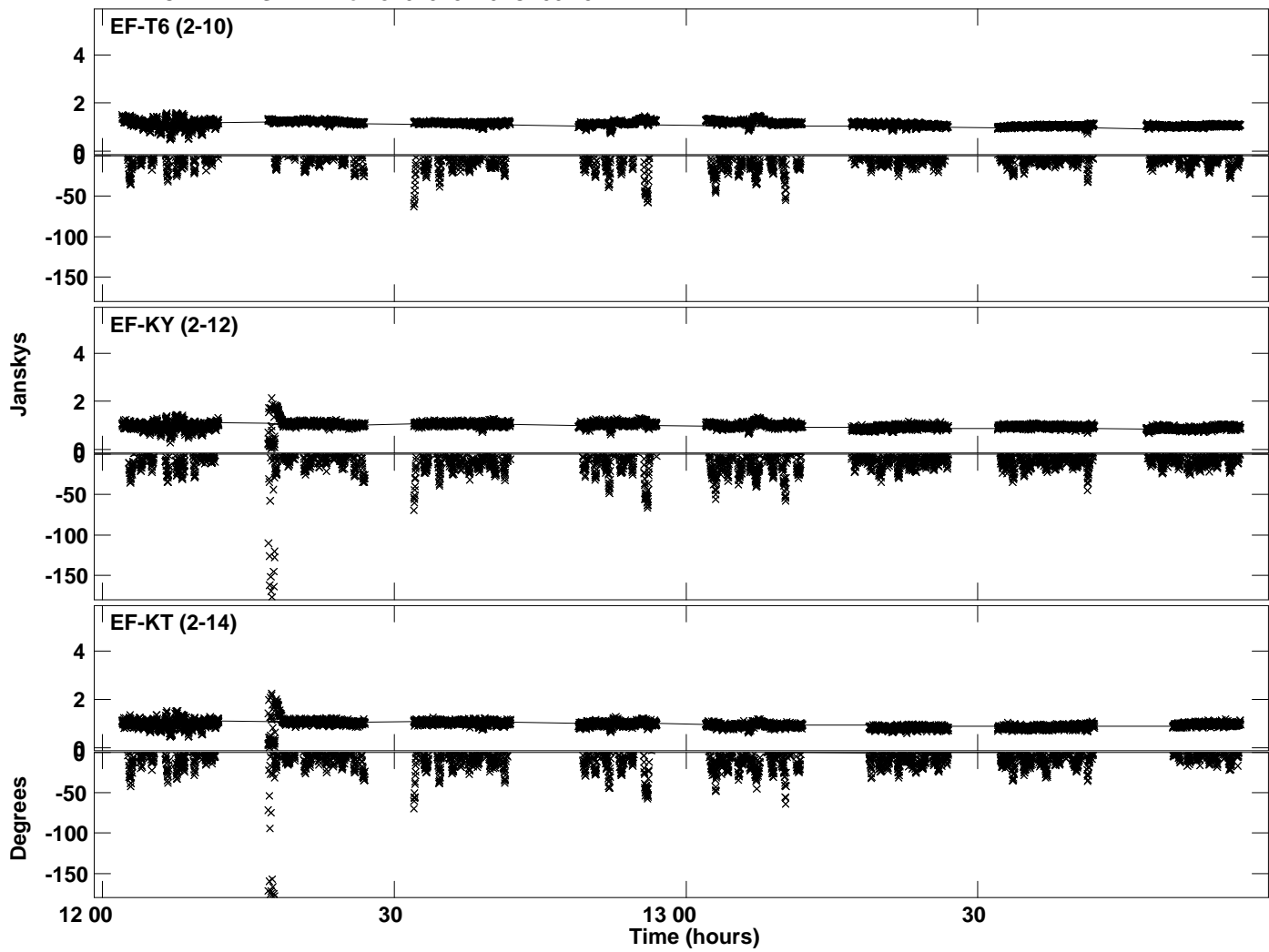

Plot file version 44 created 02-FEB-2023 11:55:59
Amplitude andPhase vs Time for J2015+3710.MULTI.1 CL # 3
IF 15 CHAN 1 STK LL of J2015+3710.ICL001.3

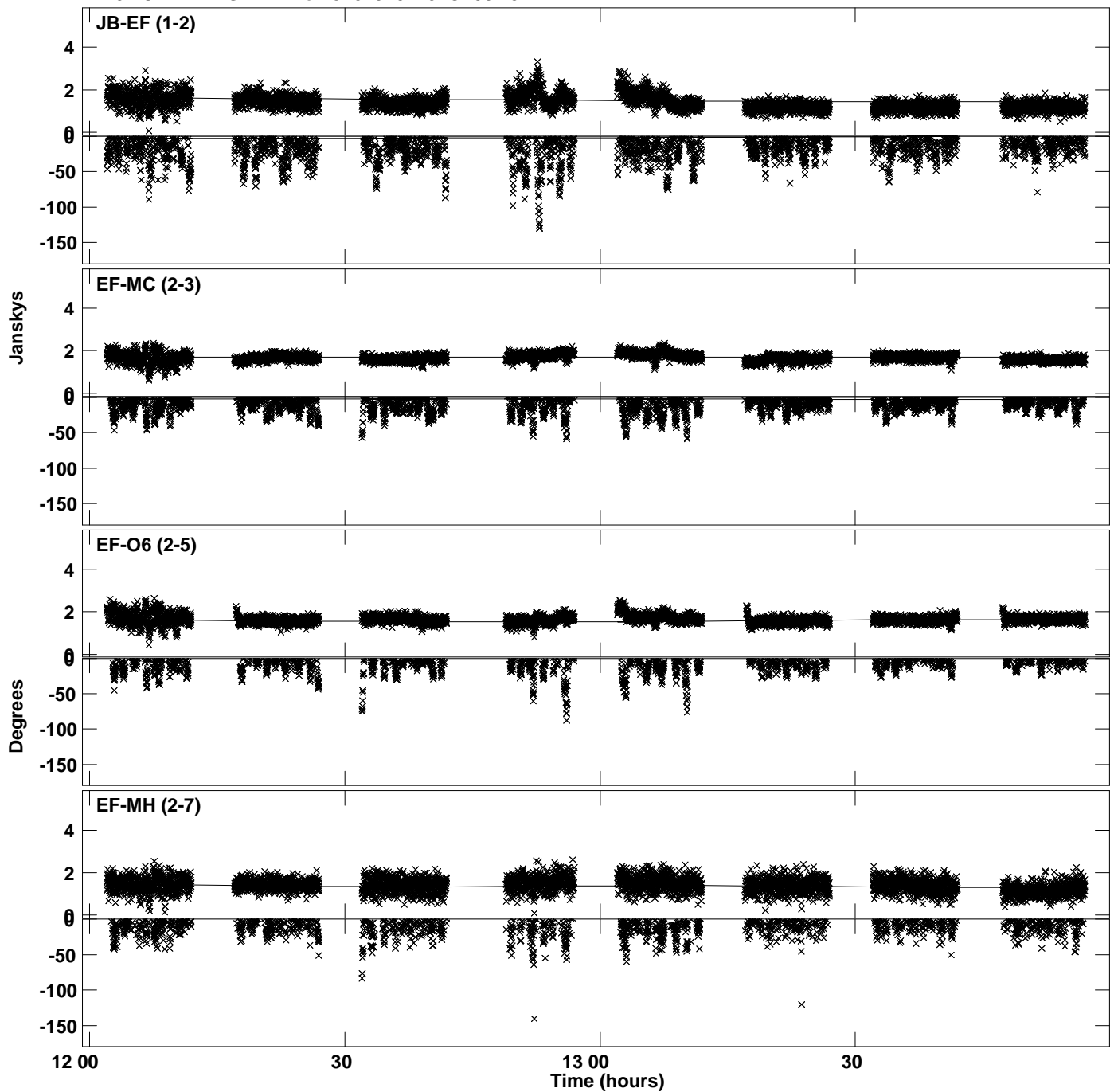

Plot file version 45 created 02-FEB-2023 11:55:59
Amplitude andPhase vs Time for J2015+3710.MULTI.1 CL # 3
IF 15 CHAN 1 STK LL of J2015+3710.ICL001.3

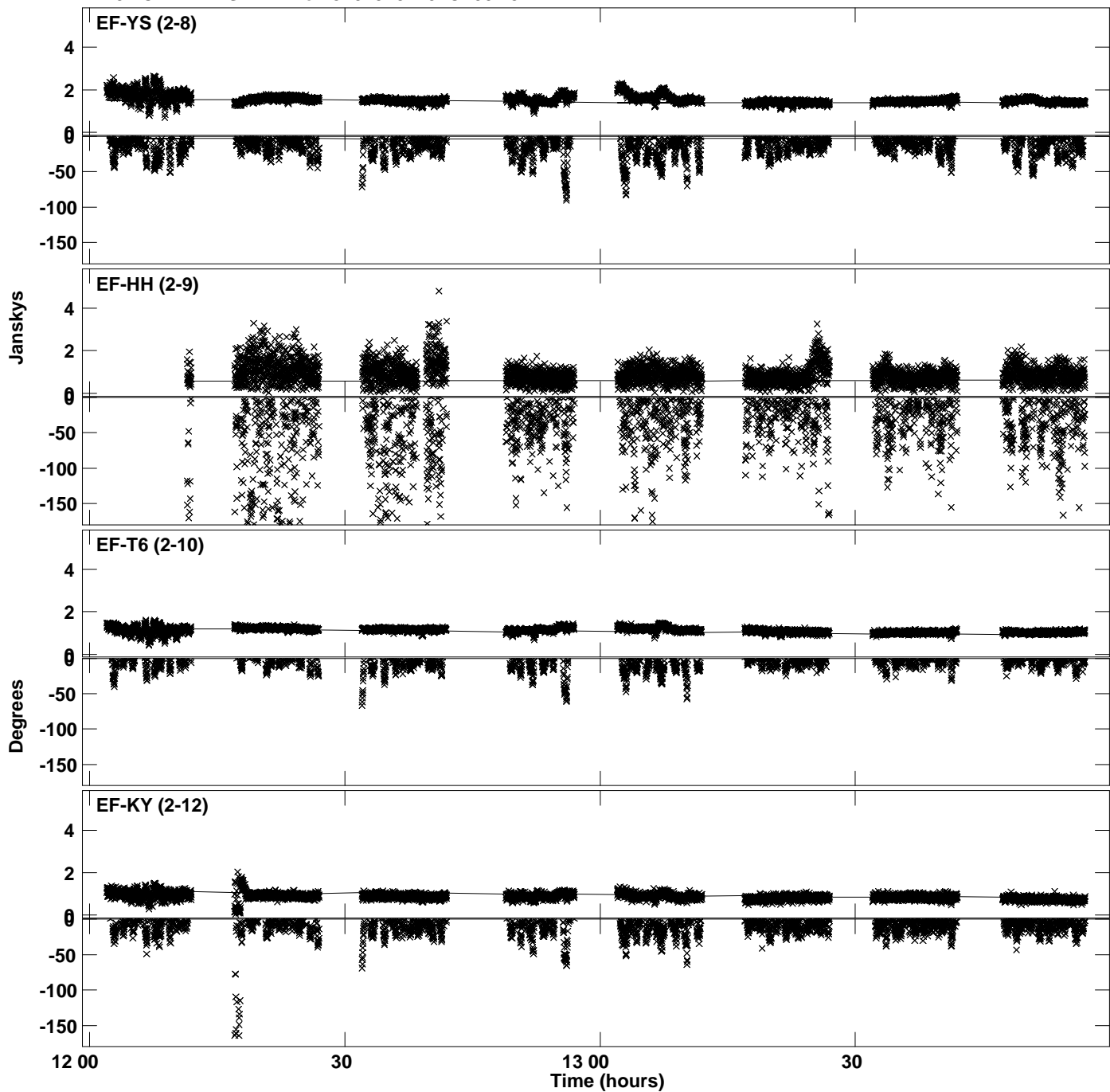

PLot file version 46 created 02-FEB-2023 11:56:00
Amplitude andPhase vs Time for J2015+3710.MULTI.1 CL # 3
IF 15 CHAN 1 STK LL of J2015+3710.ICL001.3

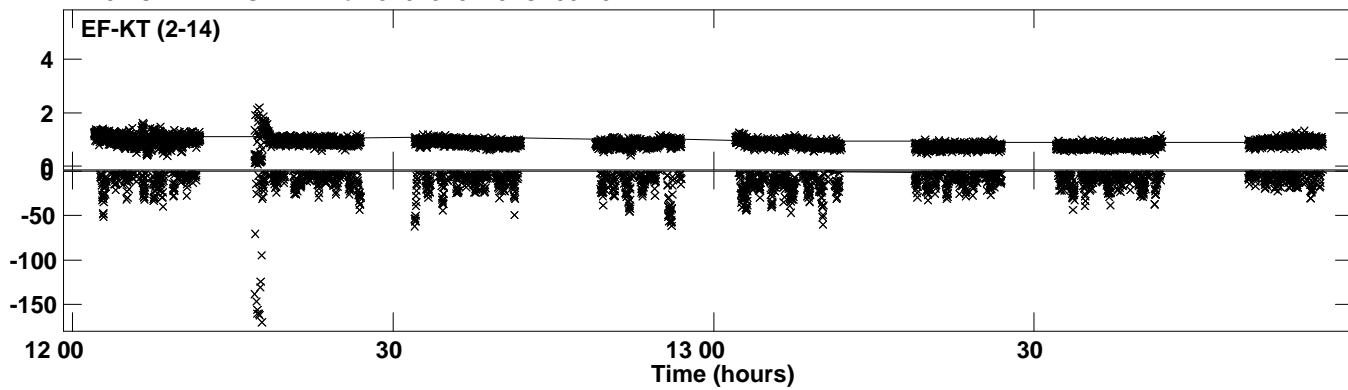

PLot file version 47 created 02-FEB-2023 11:56:03
Amplitude andPhase vs Time for J2015+3710.MULTI.1 CL # 3
IF 16 CHAN 1 STK LL of J2015+3710.ICL001.3

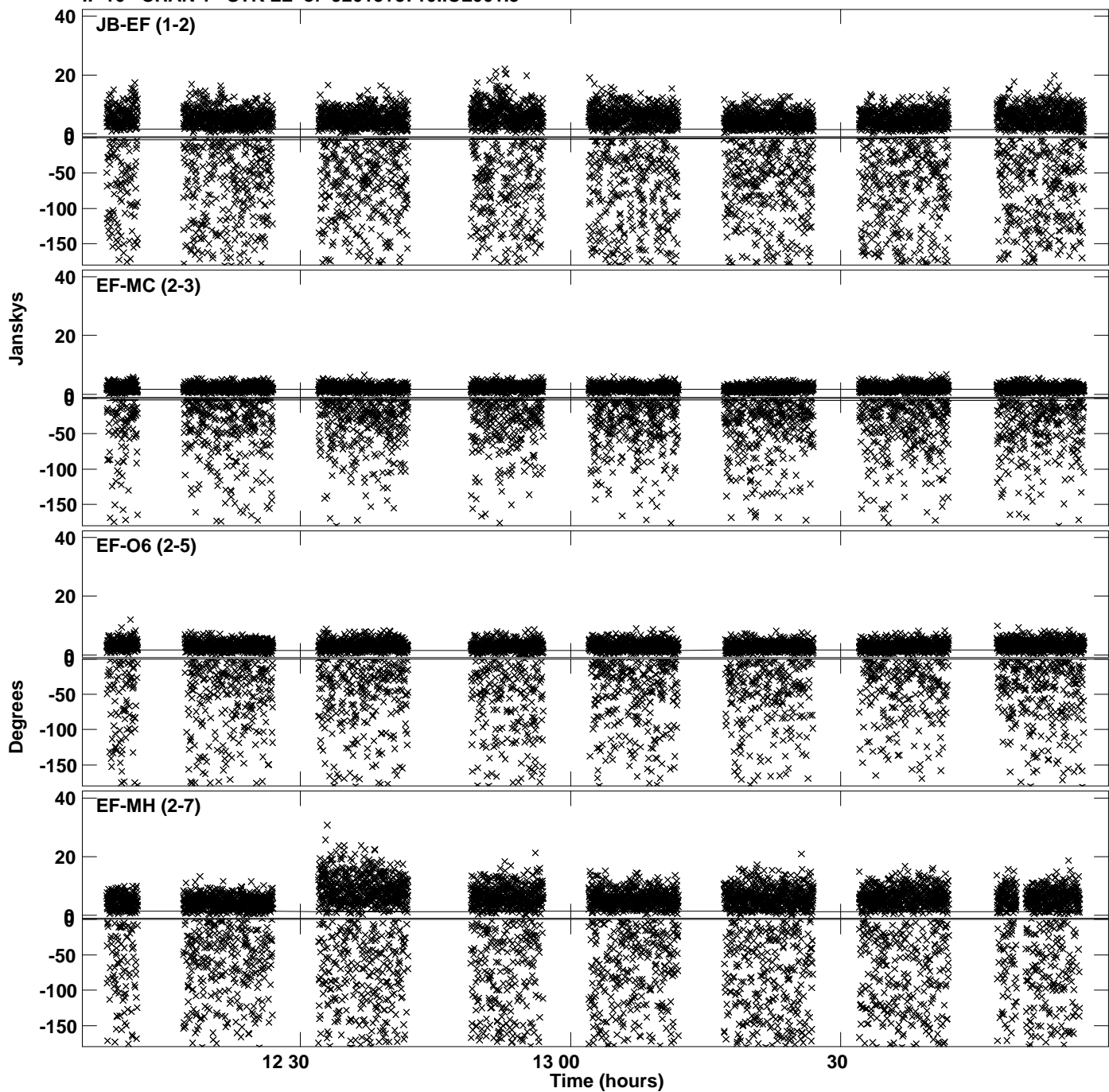

Plot file version 48 created 02-FEB-2023 11:56:03
Amplitude andPhase vs Time for J2015+3710.MULTI.1 CL # 3
IF 16 CHAN 1 STK LL of J2015+3710.ICL001.3

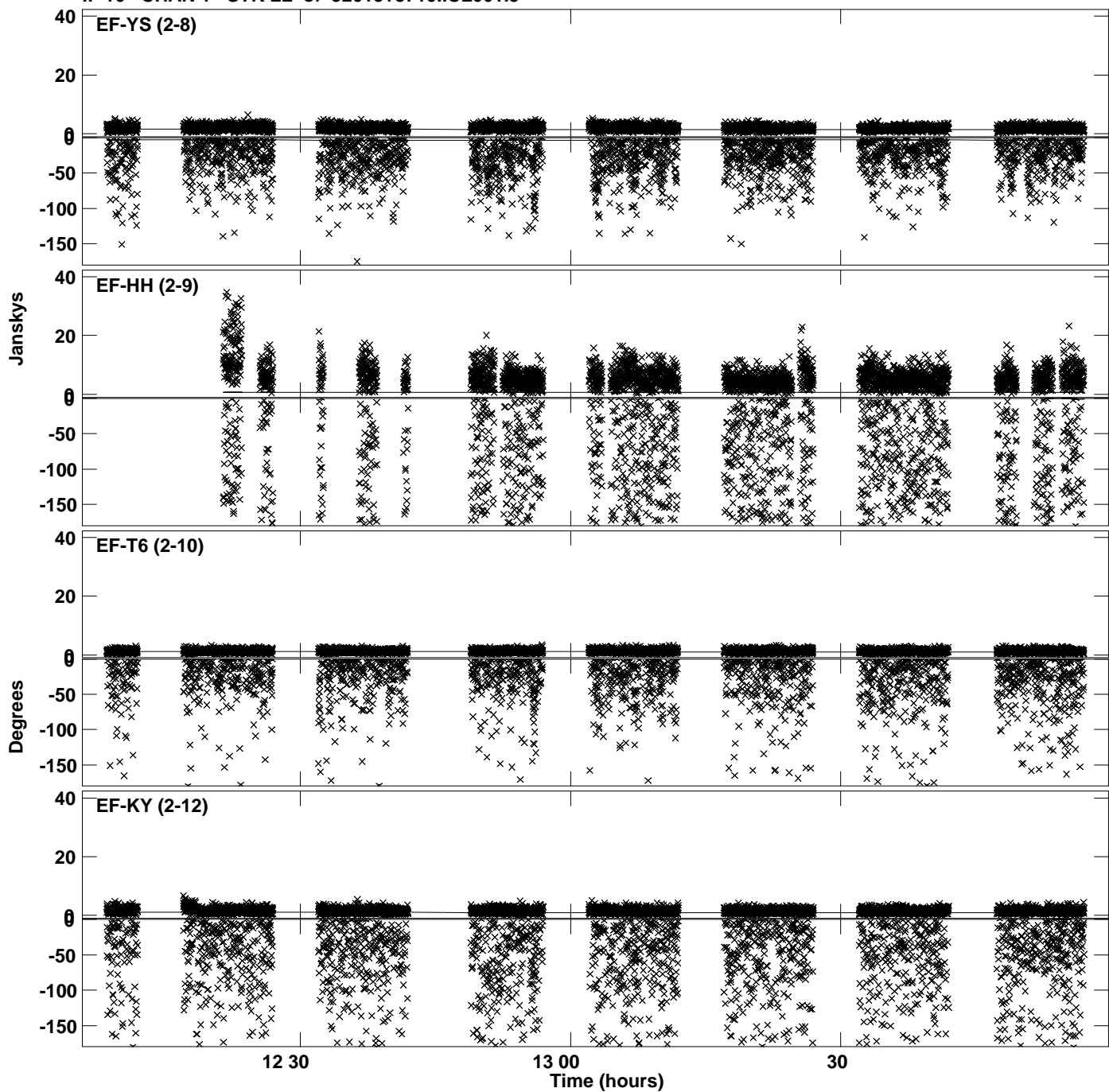

PLot file version 49 created 02-FEB-2023 11:56:03
Amplitude andPhase vs Time for J2015+3710.MULTI.1 CL # 3
IF 16 CHAN 1 STK LL of J2015+3710.ICL001.3

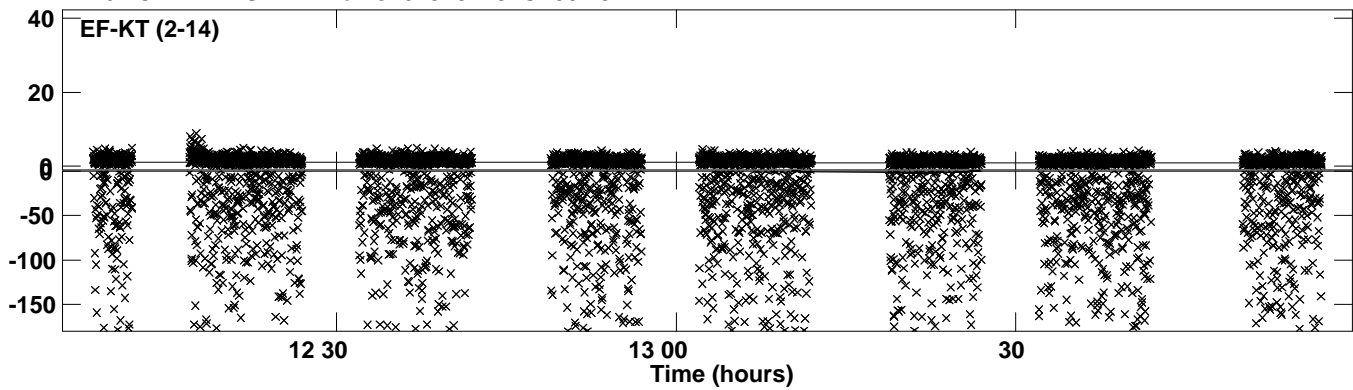

Plot file version 50 created 02-FEB-2023 11:56:06
Amplitude andPhase vs Time for J2015+3710.MULTI.1 CL # 3
IF 1 CHAN 1 STK RR of J2015+3710.ICL001.3

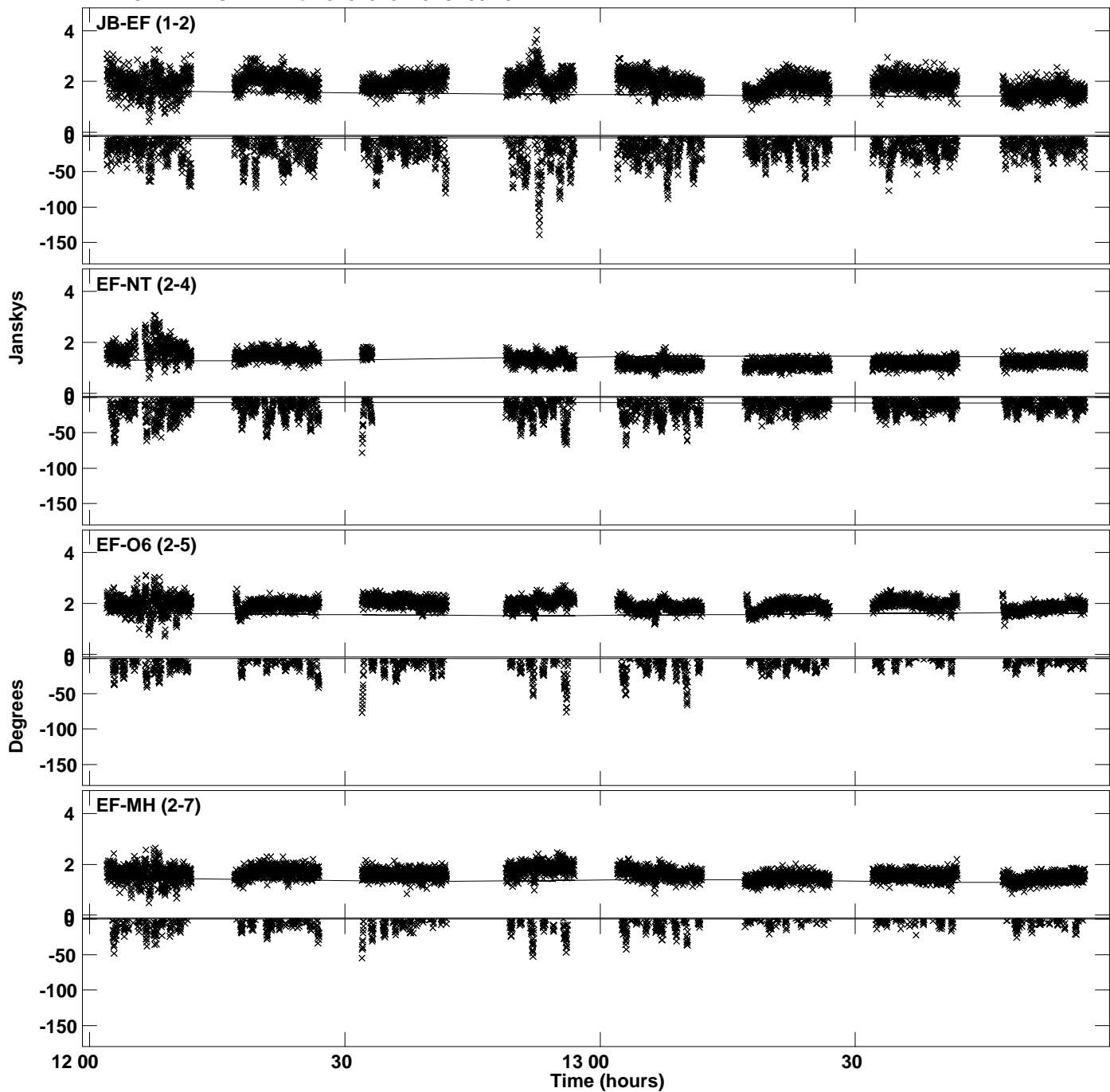

Plot file version 51 created 02-FEB-2023 11:56:06
Amplitude andPhase vs Time for J2015+3710.MULTI.1 CL # 3
IF 1 CHAN 1 STK RR of J2015+3710.ICL001.3

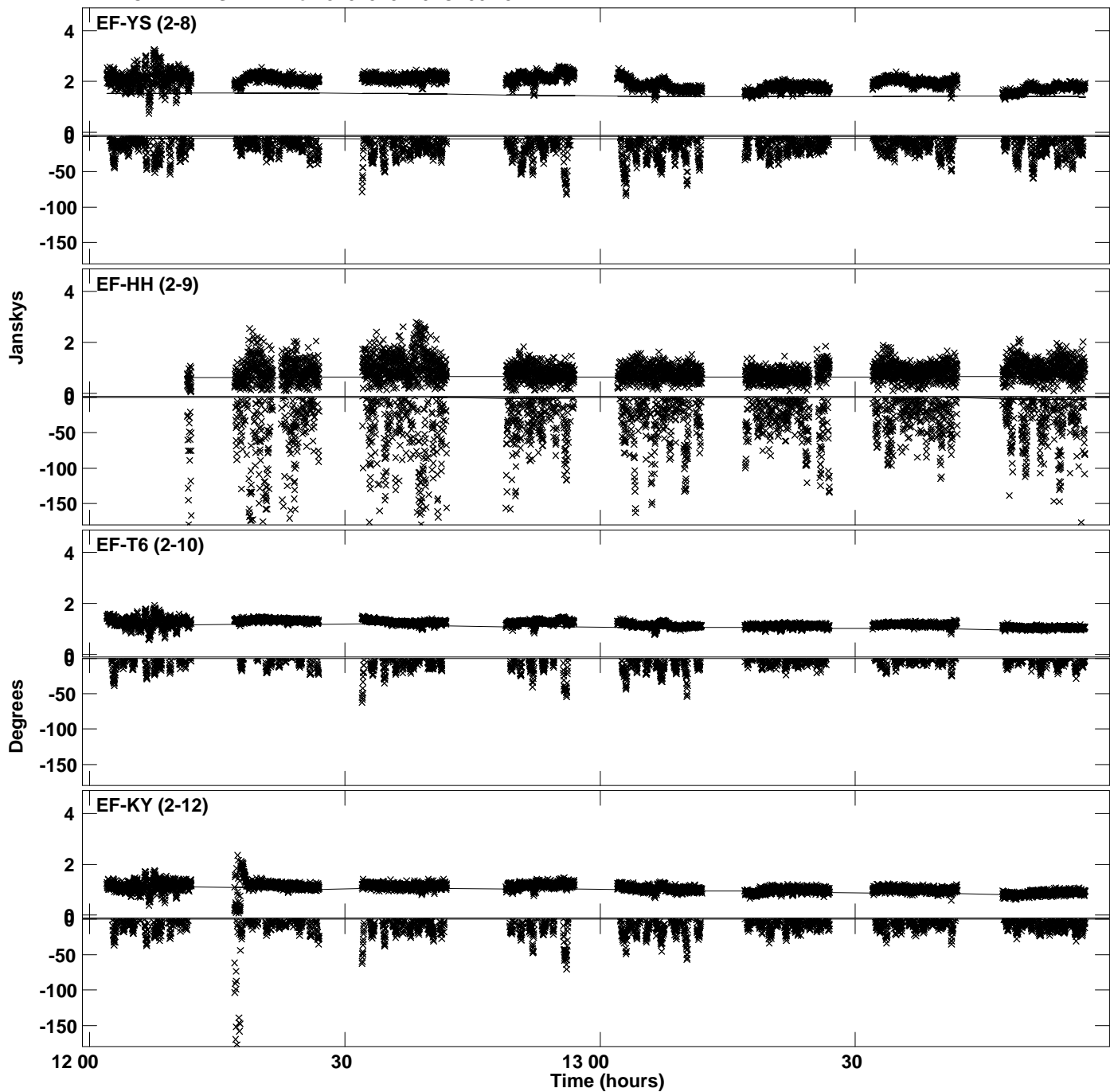

Plot file version 52 created 02-FEB-2023 11:56:06
Amplitude andPhase vs Time for J2015+3710.MULTI.1 CL # 3
IF 1 CHAN 1 STK RR of J2015+3710.ICL001.3

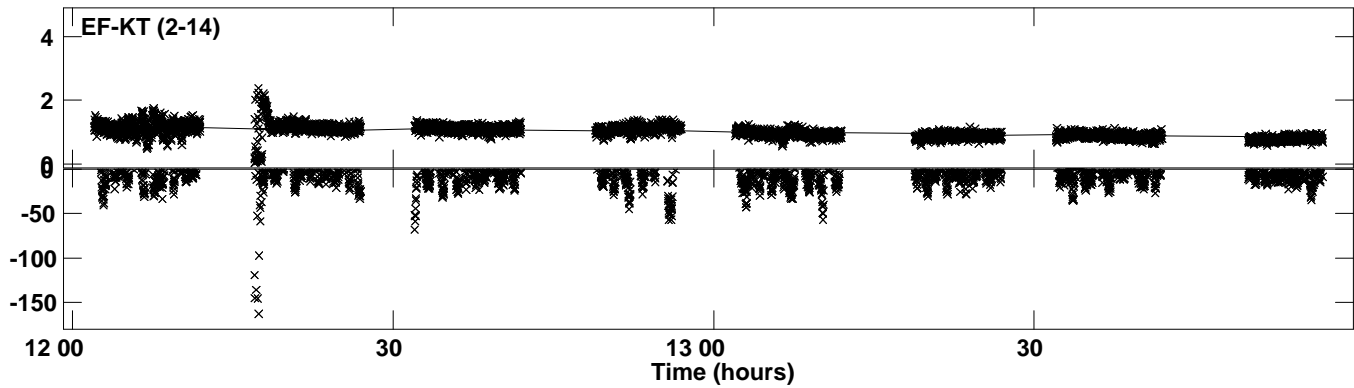

Plot file version 53 created 02-FEB-2023 11:56:10
Amplitude and Phase vs Time for J2015+3710.MULTI.1 CL # 3
IF 2 CHAN 1 STK RR of J2015+3710.ICL001.3

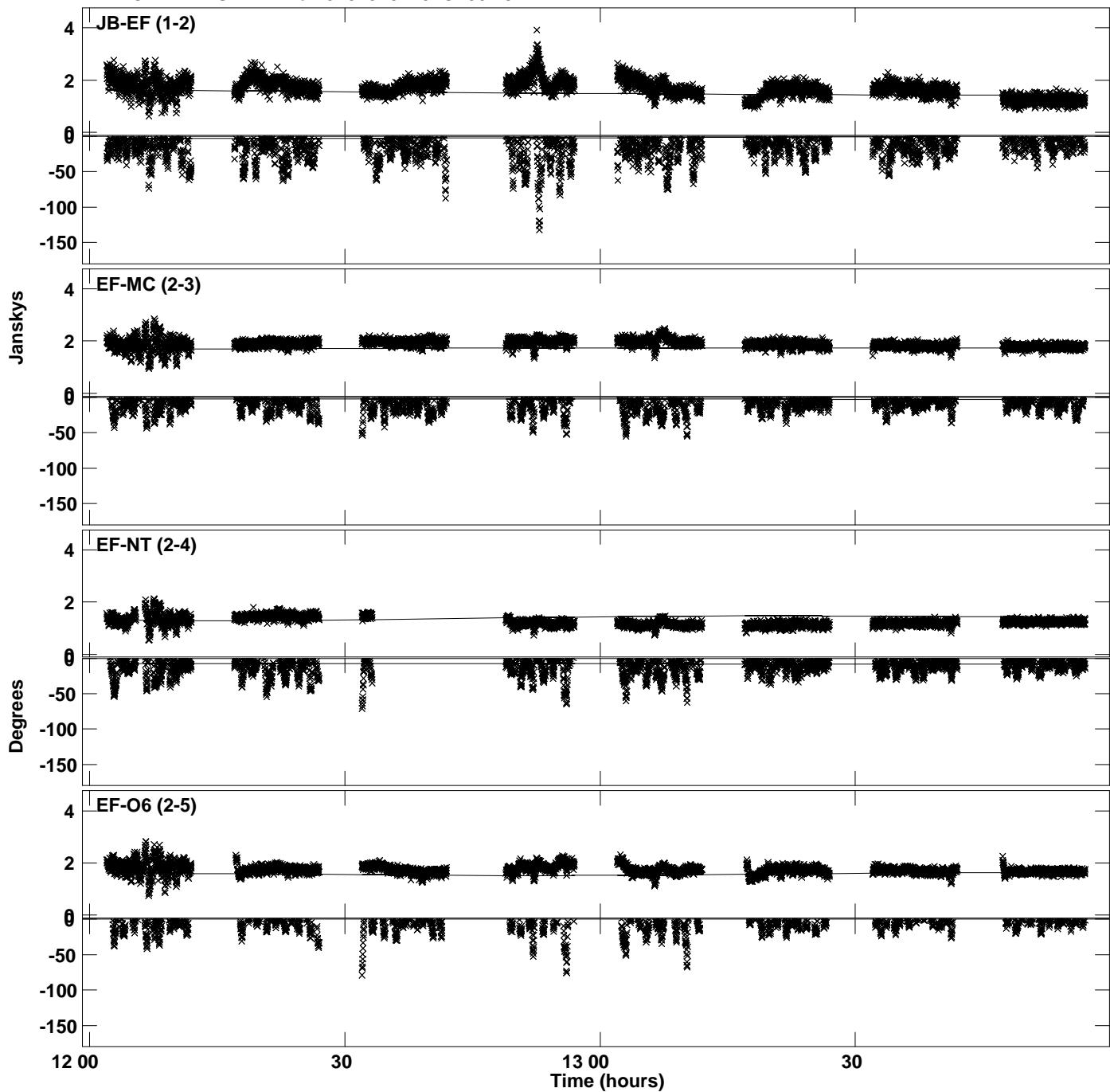

Plot file version 54 created 02-FEB-2023 11:56:10
Amplitude andPhase vs Time for J2015+3710.MULTI.1 CL # 3
IF 2 CHAN 1 STK RR of J2015+3710.ICL001.3

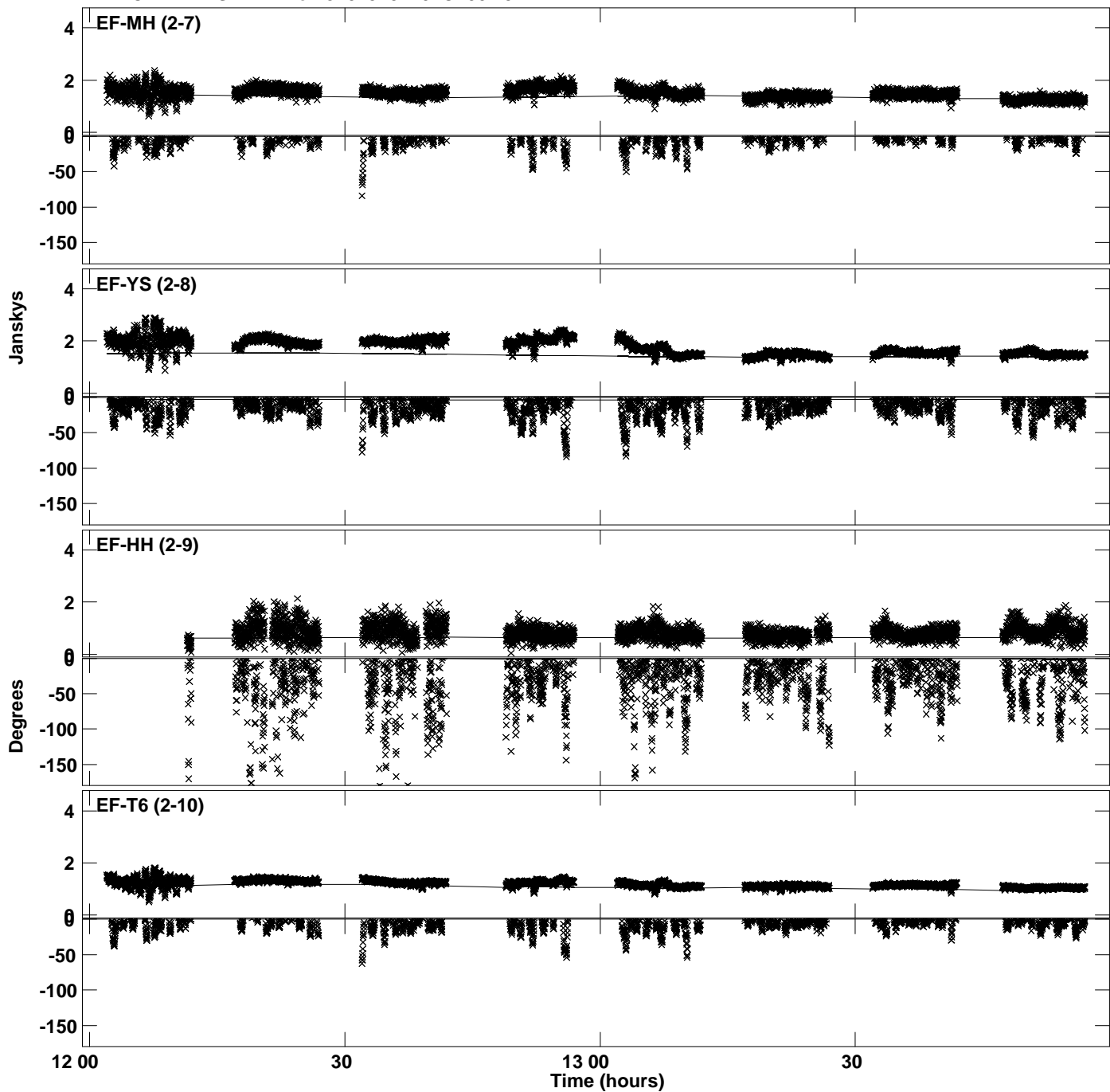

Plot file version 55 created 02-FEB-2023 11:56:10
Amplitude andPhase vs Time for J2015+3710.MULTI.1 CL # 3
IF 2 CHAN 1 STK RR of J2015+3710.ICL001.3

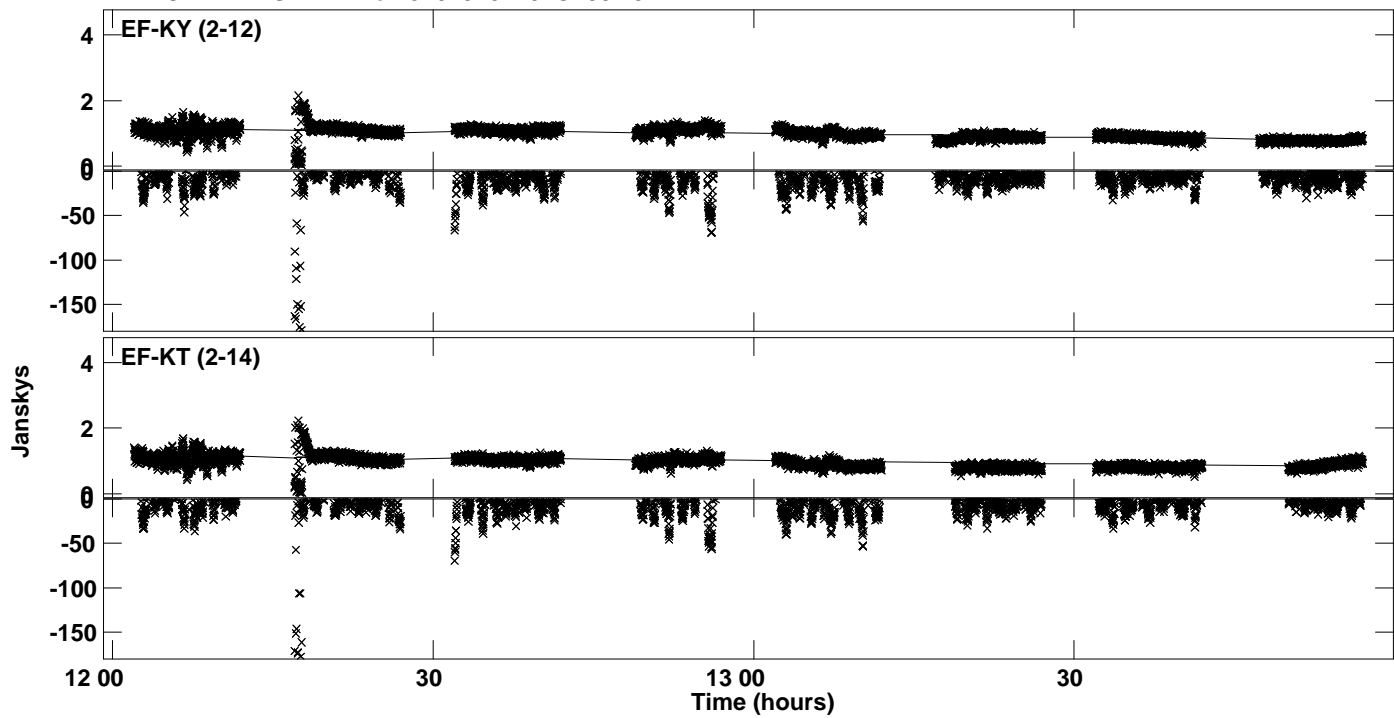

Plot file version 56 created 02-FEB-2023 11:56:13
Amplitude andPhase vs Time for J2015+3710.MULTI.1 CL # 3
IF 3 CHAN 1 STK RR of J2015+3710.ICL001.3

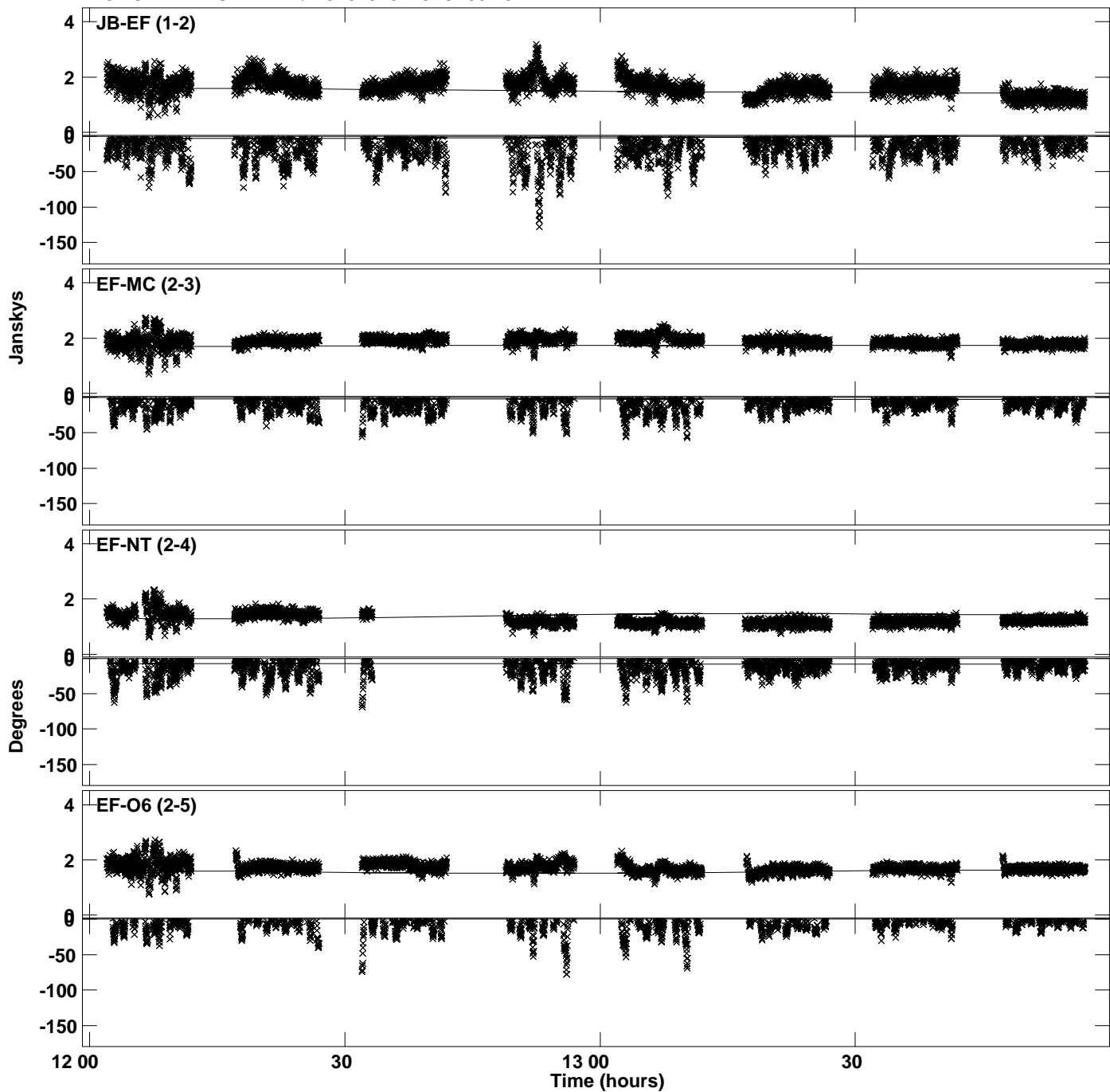

Plot file version 57 created 02-FEB-2023 11:56:13
Amplitude andPhase vs Time for J2015+3710.MULTI.1 CL # 3
IF 3 CHAN 1 STK RR of J2015+3710.ICL001.3

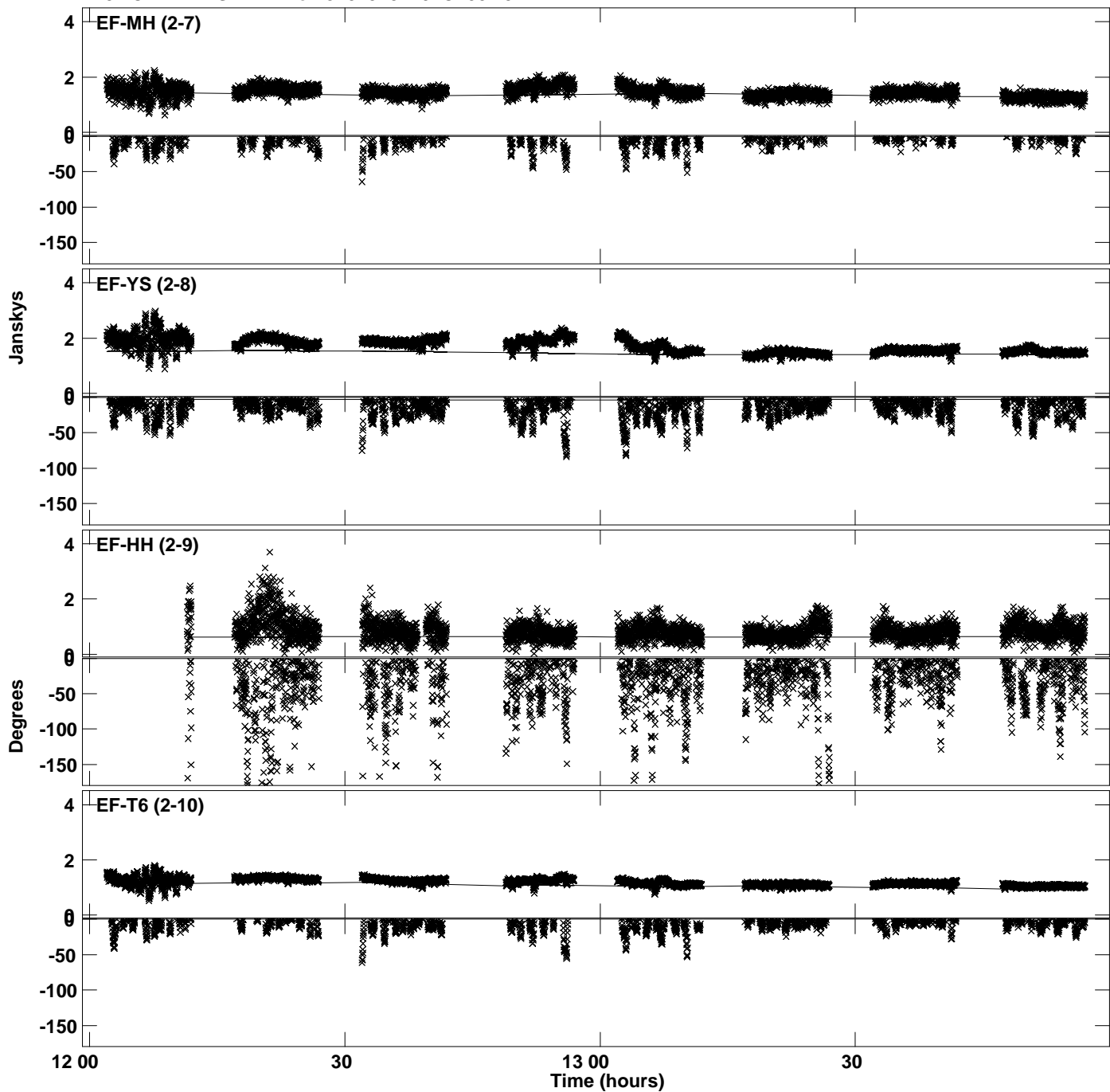

Plot file version 58 created 02-FEB-2023 11:56:13
Amplitude andPhase vs Time for J2015+3710.MULTI.1 CL # 3
IF 3 CHAN 1 STK RR of J2015+3710.ICL001.3

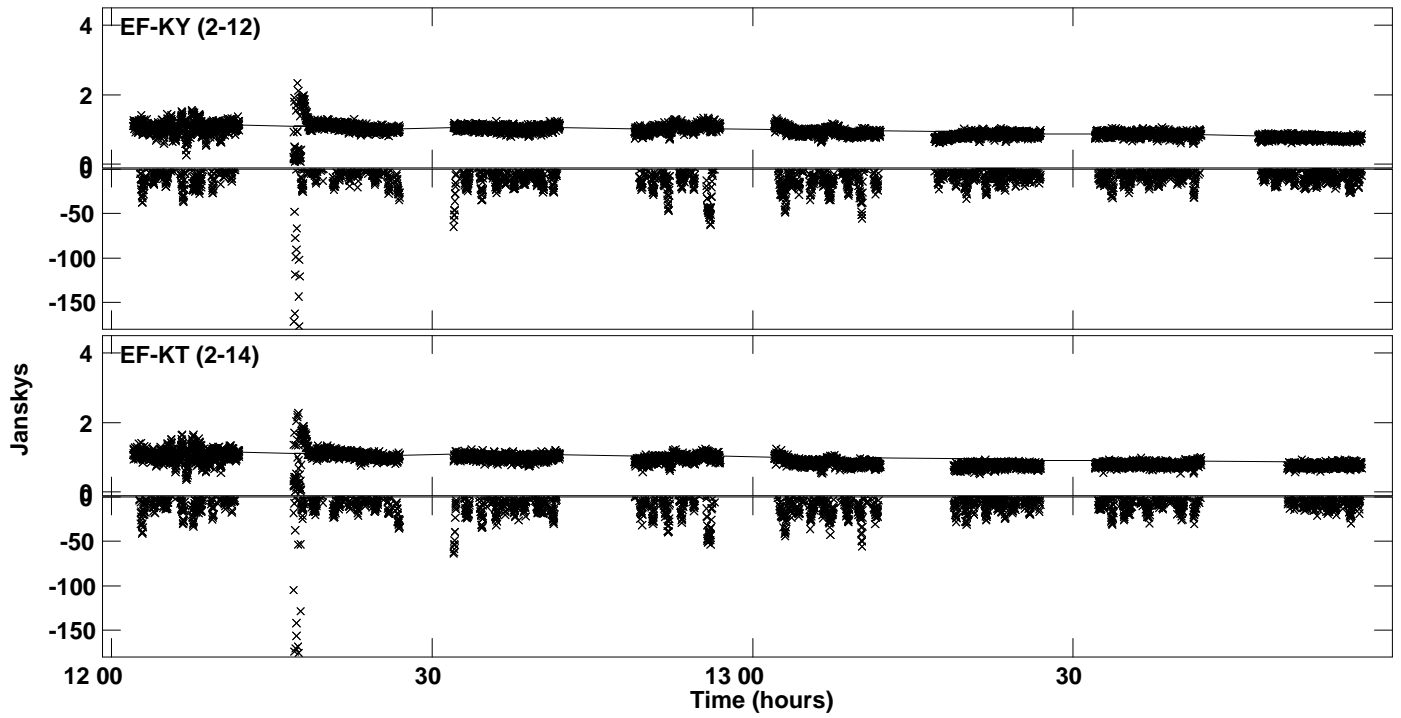

Plot file version 59 created 02-FEB-2023 11:56:16
Amplitude andPhase vs Time for J2015+3710.MULTI.1 CL # 3
IF 4 CHAN 1 STK RR of J2015+3710.ICL001.3

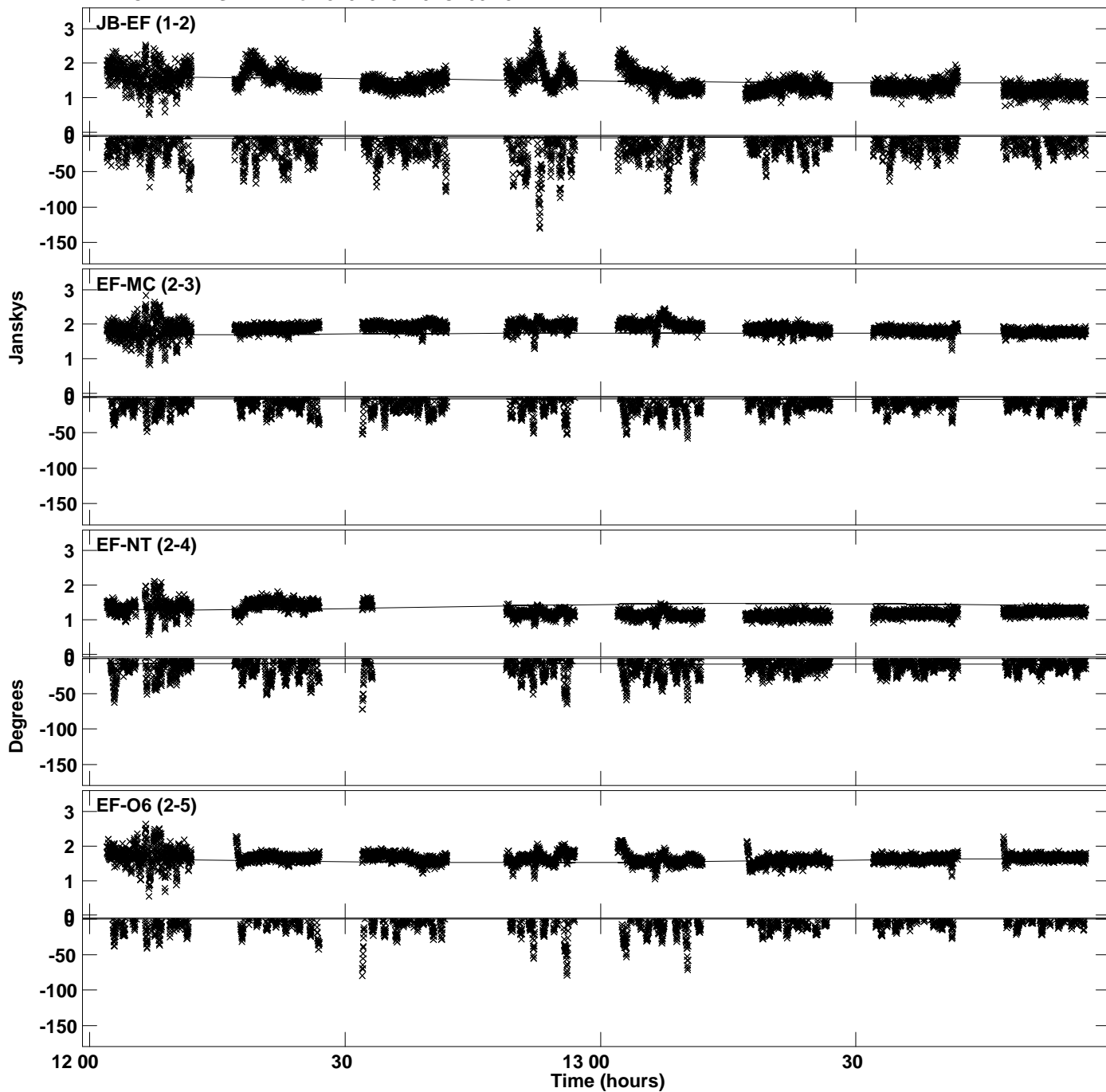

Plot file version 60 created 02-FEB-2023 11:56:16
Amplitude andPhase vs Time for J2015+3710.MULTI.1 CL # 3
IF 4 CHAN 1 STK RR of J2015+3710.ICL001.3

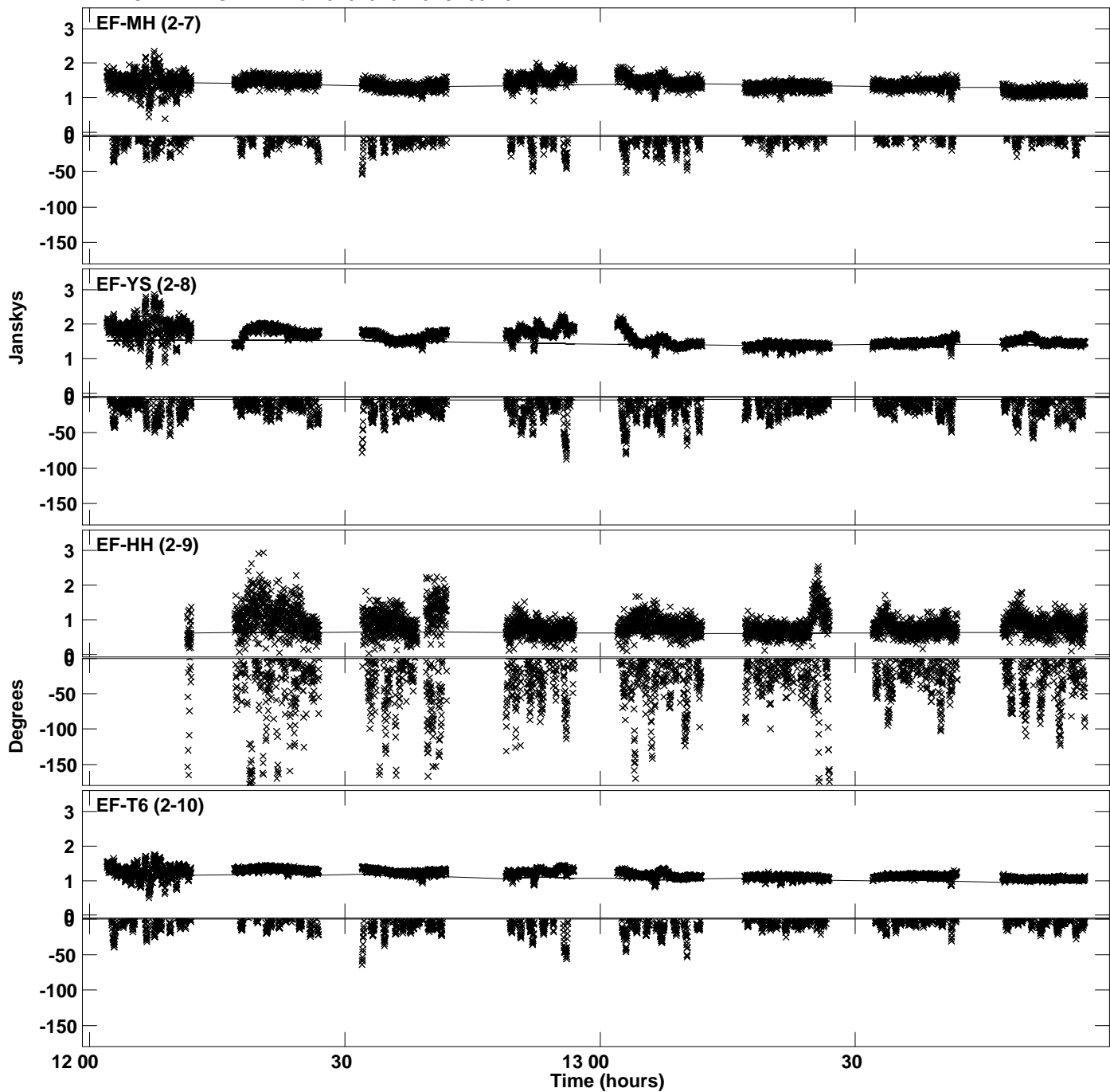

Plot file version 61 created 02-FEB-2023 11:56:16
Amplitude andPhase vs Time for J2015+3710.MULTI.1 CL # 3
IF 4 CHAN 1 STK RR of J2015+3710.ICL001.3

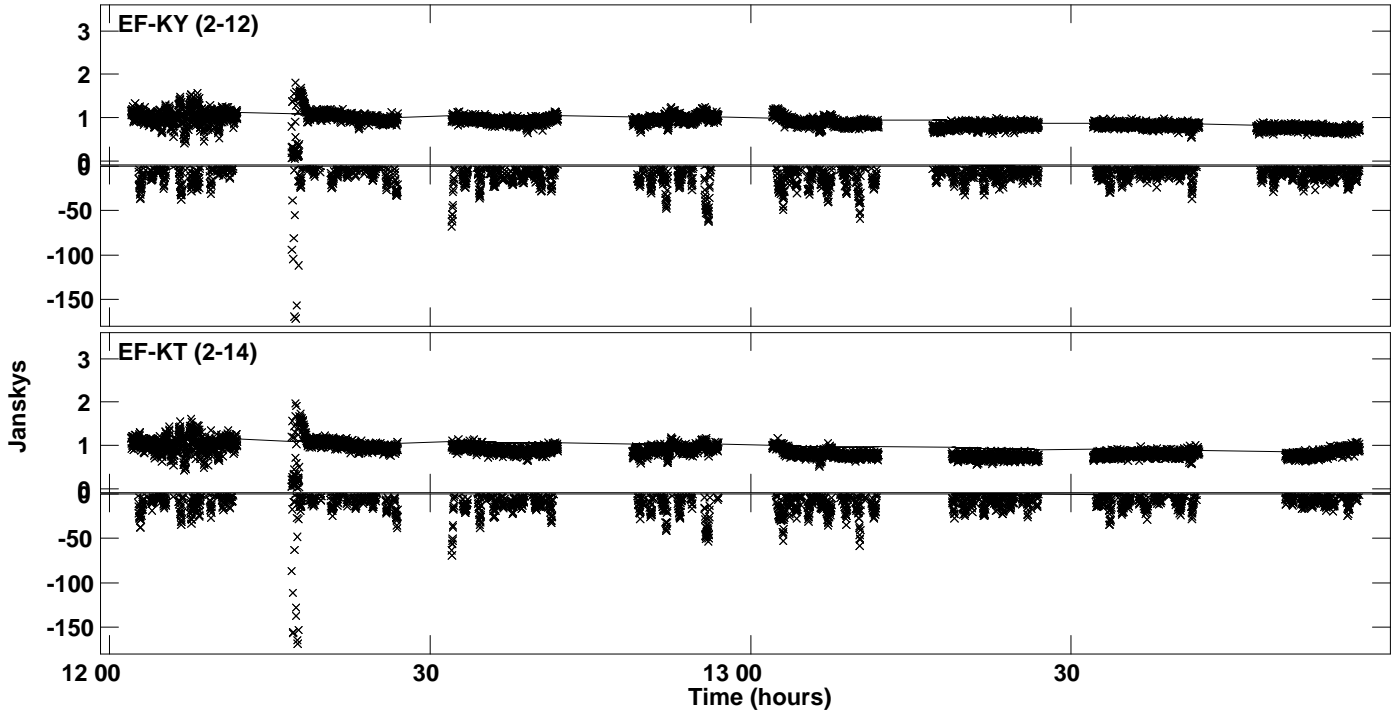

Plot file version 62 created 02-FEB-2023 11:56:20
Amplitude andPhase vs Time for J2015+3710.MULTI.1 CL # 3
IF 5 CHAN 1 STK RR of J2015+3710.ICL001.3

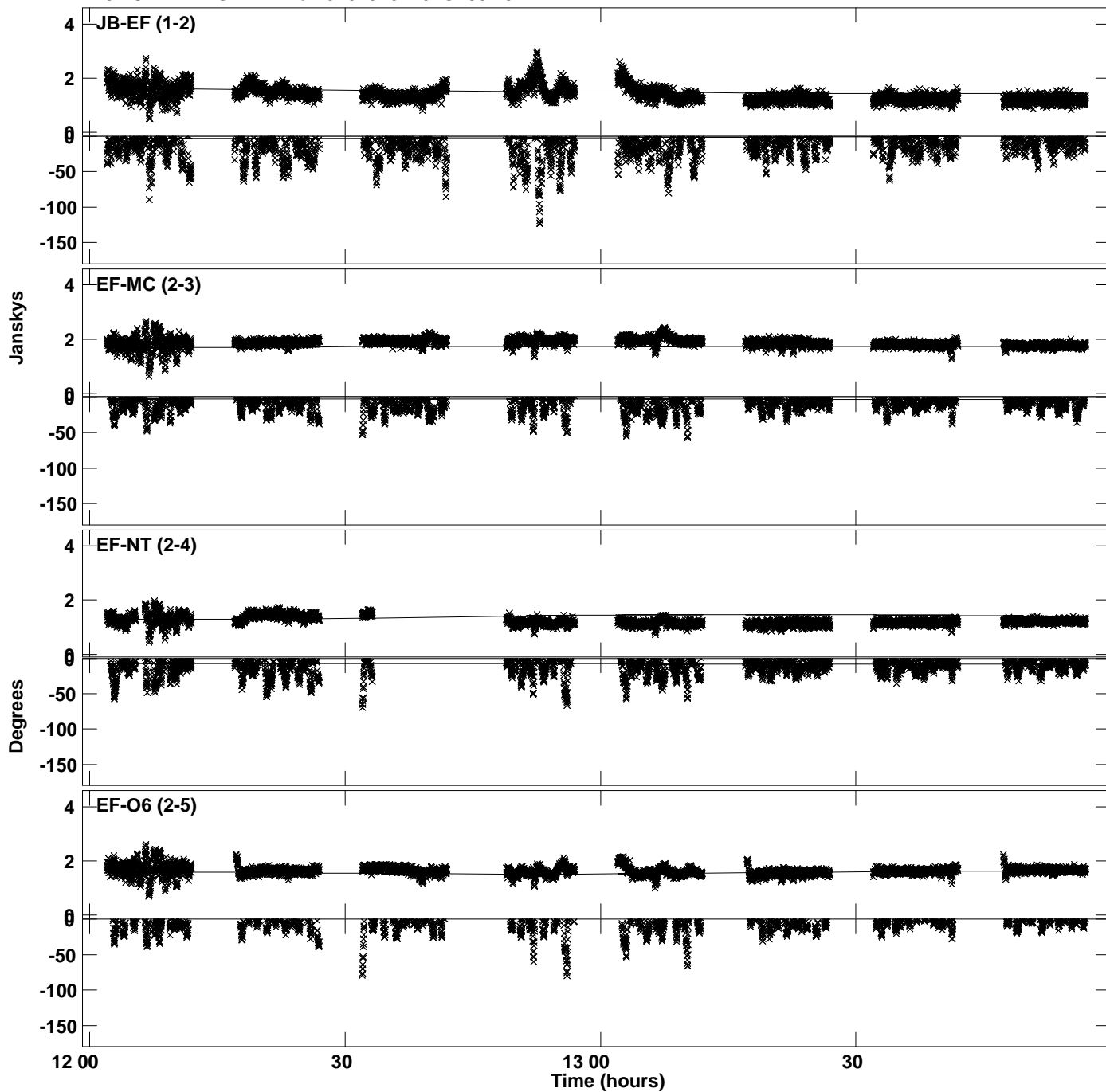

Plot file version 63 created 02-FEB-2023 11:56:20
Amplitude andPhase vs Time for J2015+3710.MULTI.1 CL # 3
IF 5 CHAN 1 STK RR of J2015+3710.ICL001.3

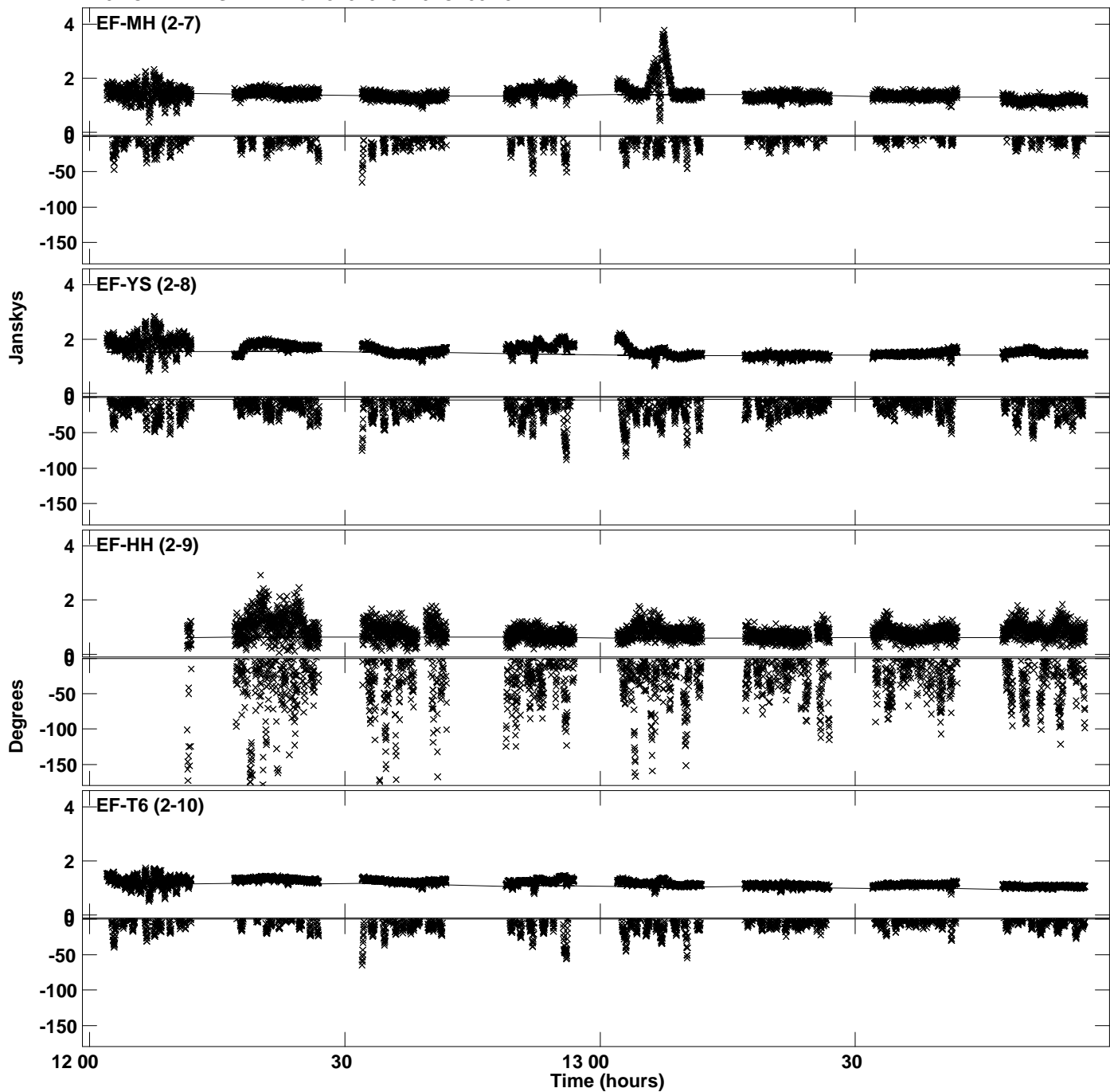

Plot file version 64 created 02-FEB-2023 11:56:20
Amplitude andPhase vs Time for J2015+3710.MULTI.1 CL # 3
IF 5 CHAN 1 STK RR of J2015+3710.ICL001.3

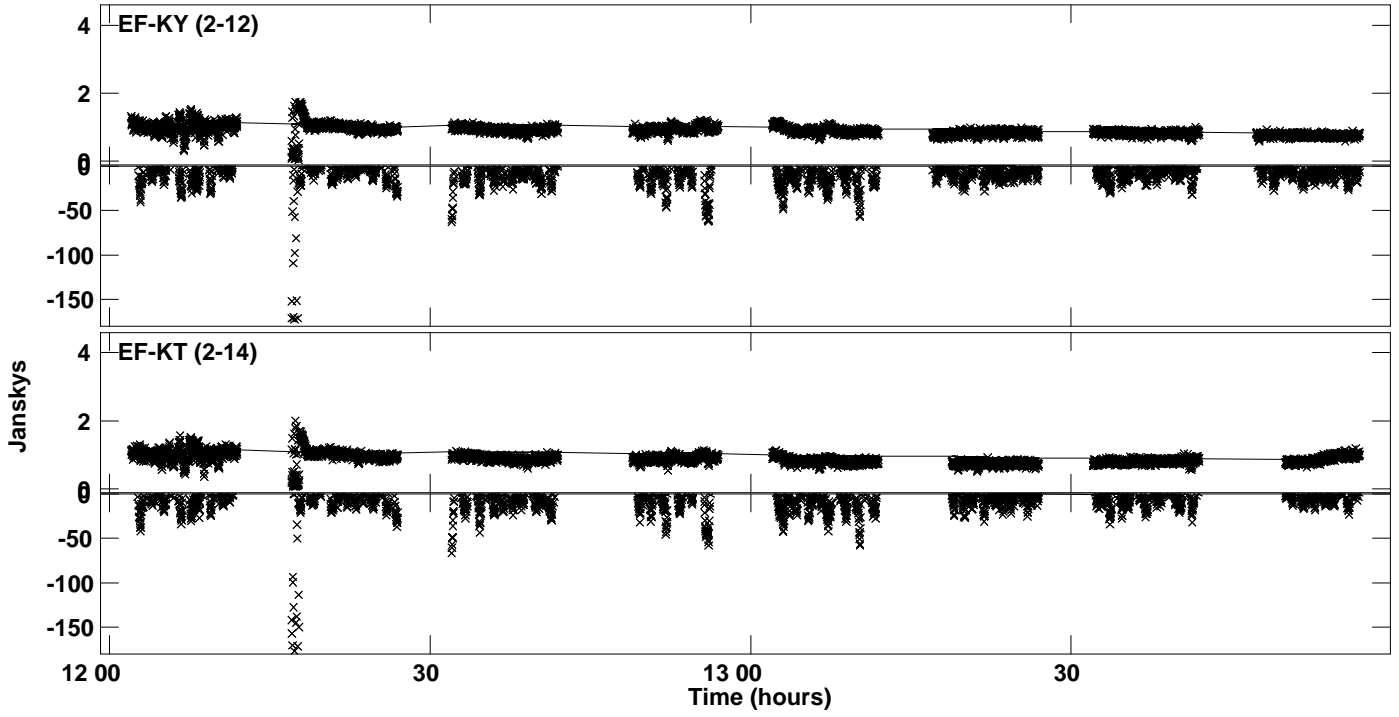

Plot file version 65 created 02-FEB-2023 11:56:23
Amplitude andPhase vs Time for J2015+3710.MULTI.1 CL # 3
IF 6 CHAN 1 STK RR of J2015+3710.ICL001.3

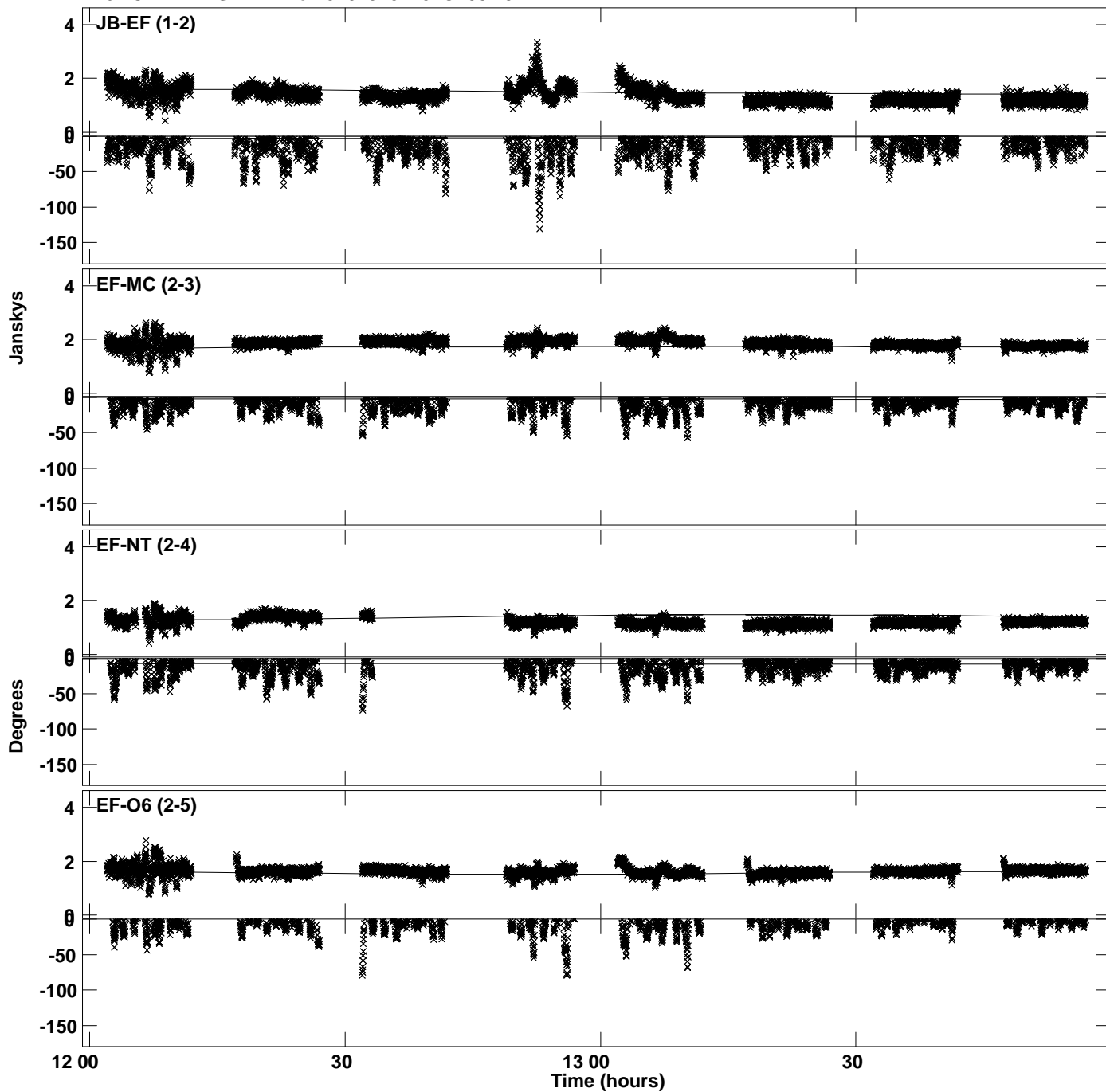

Plot file version 66 created 02-FEB-2023 11:56:23
Amplitude andPhase vs Time for J2015+3710.MULTI.1 CL # 3
IF 6 CHAN 1 STK RR of J2015+3710.ICL001.3

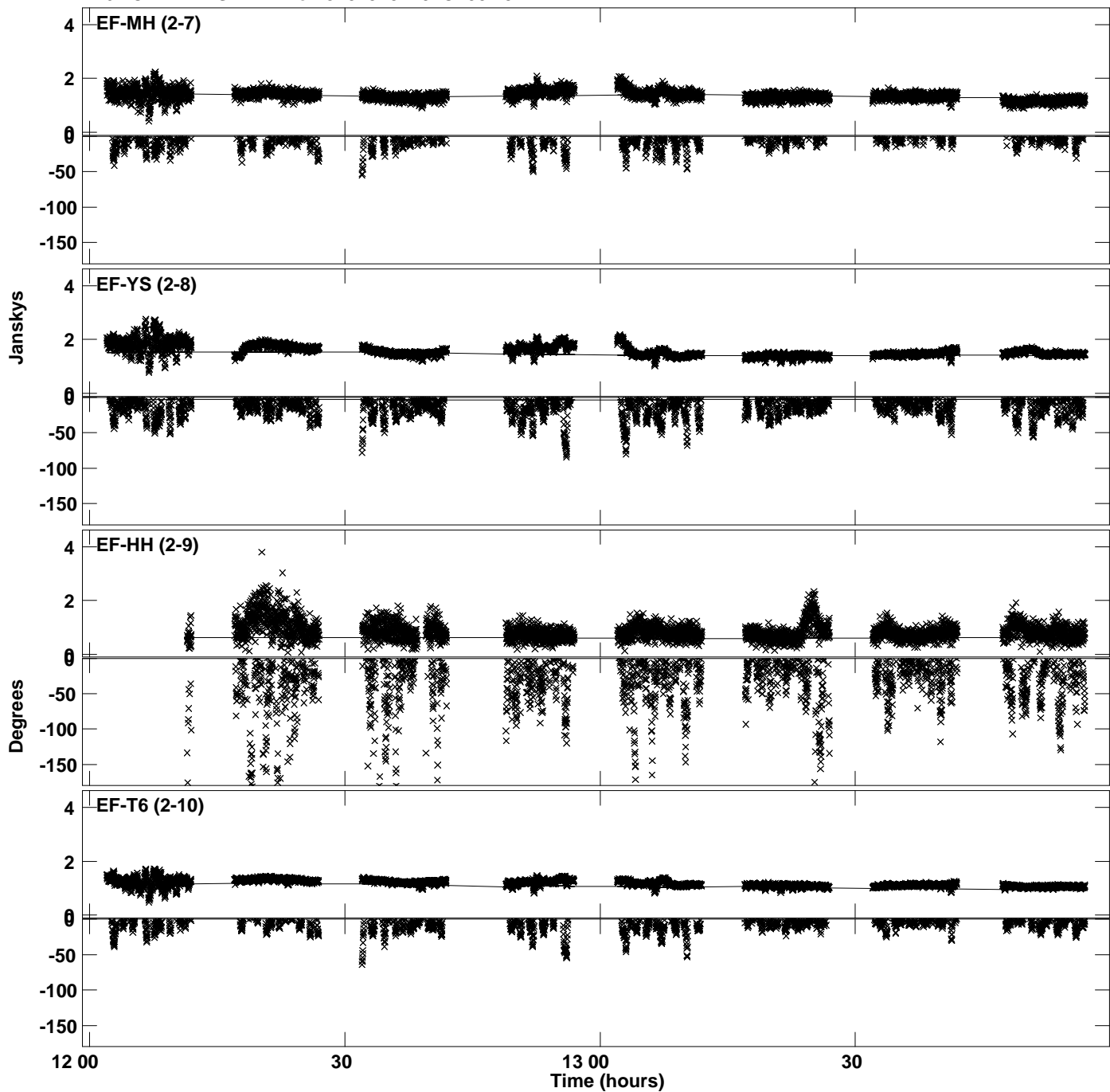

PLot file version 67 created 02-FEB-2023 11:56:23
Amplitude andPhase vs Time for J2015+3710.MULTI.1 CL # 3
IF 6 CHAN 1 STK RR of J2015+3710.ICL001.3

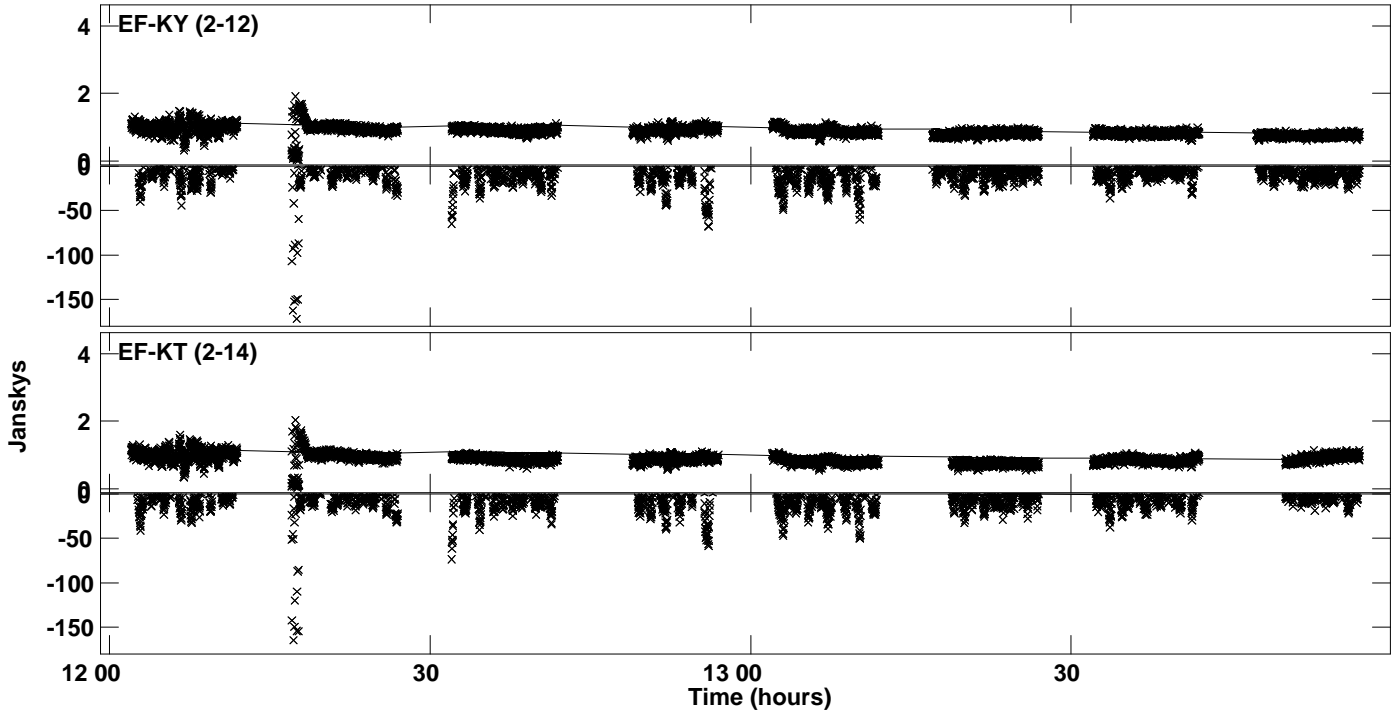

Plot file version 68 created 02-FEB-2023 11:56:26
Amplitude and Phase vs Time for J2015+3710.MULTI.1 CL # 3
IF 7 CHAN 1 STK RR of J2015+3710.ICL001.3

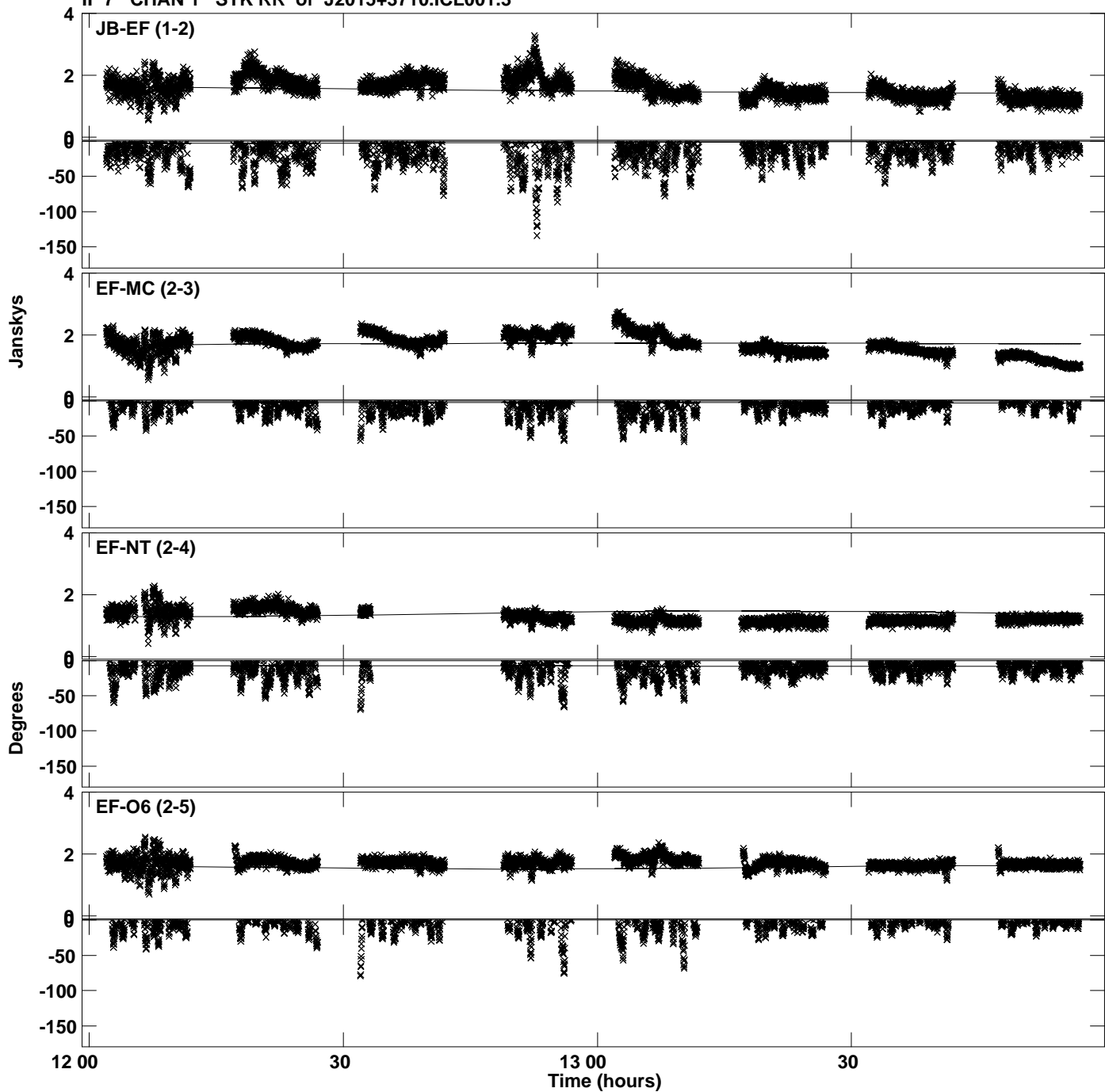

Plot file version 69 created 02-FEB-2023 11:56:26
Amplitude and Phase vs Time for J2015+3710.MULTI.1 CL # 3
IF 7 CHAN 1 STK RR of J2015+3710.ICL001.3

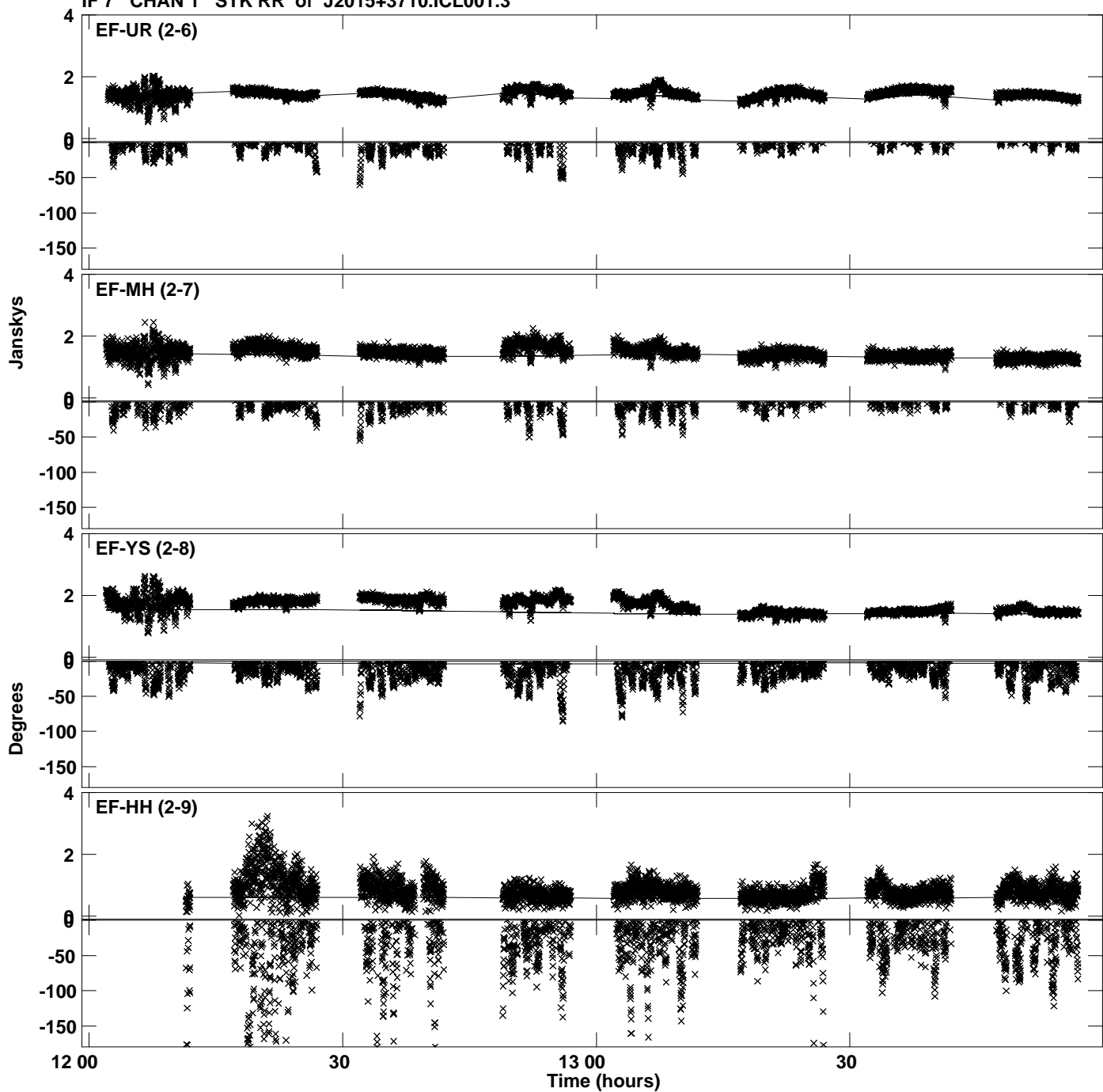

Plot file version 70 created 02-FEB-2023 11:56:26
Amplitude andPhase vs Time for J2015+3710.MULTI.1 CL # 3
IF 7 CHAN 1 STK RR of J2015+3710.ICL001.3

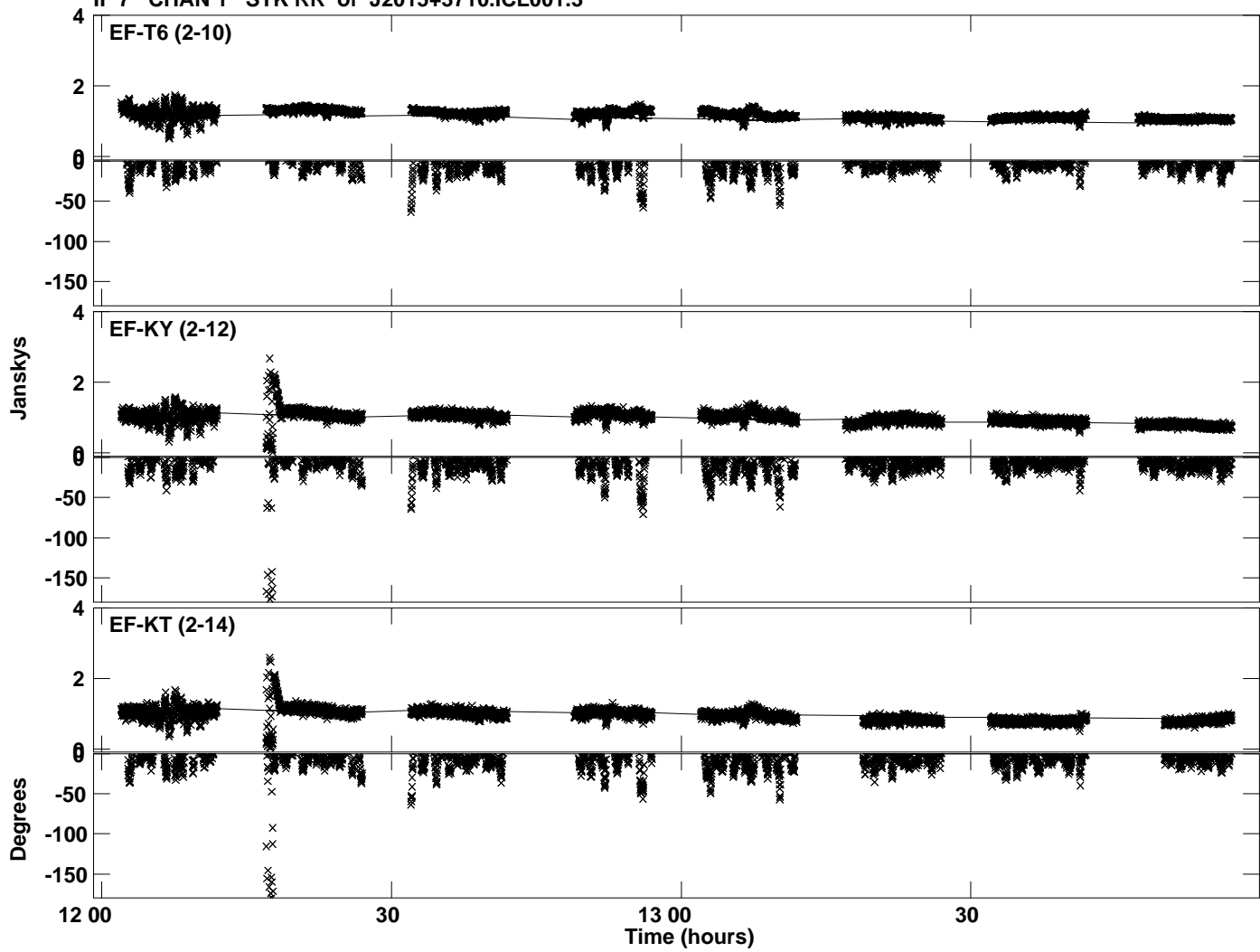

Plot file version 71 created 02-FEB-2023 11:56:29
Amplitude and Phase vs Time for J2015+3710.MULTI.1 CL # 3
IF 8 CHAN 1 STK RR of J2015+3710.ICL001.3

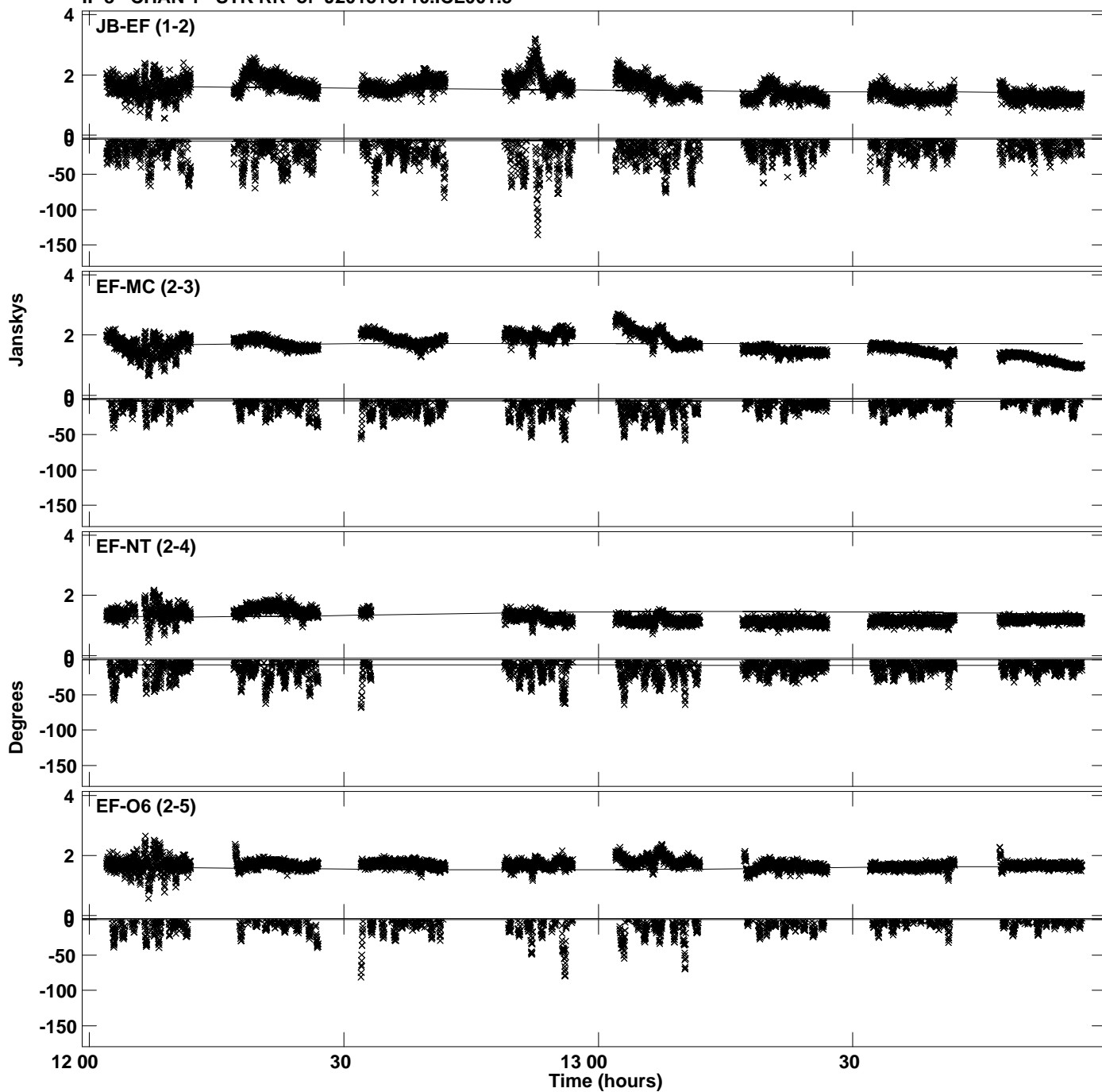

Plot file version 72 created 02-FEB-2023 11:56:30
Amplitude and Phase vs Time for J2015+3710.MULTI.1 CL # 3
IF 8 CHAN 1 STK RR of J2015+3710.ICL001.3

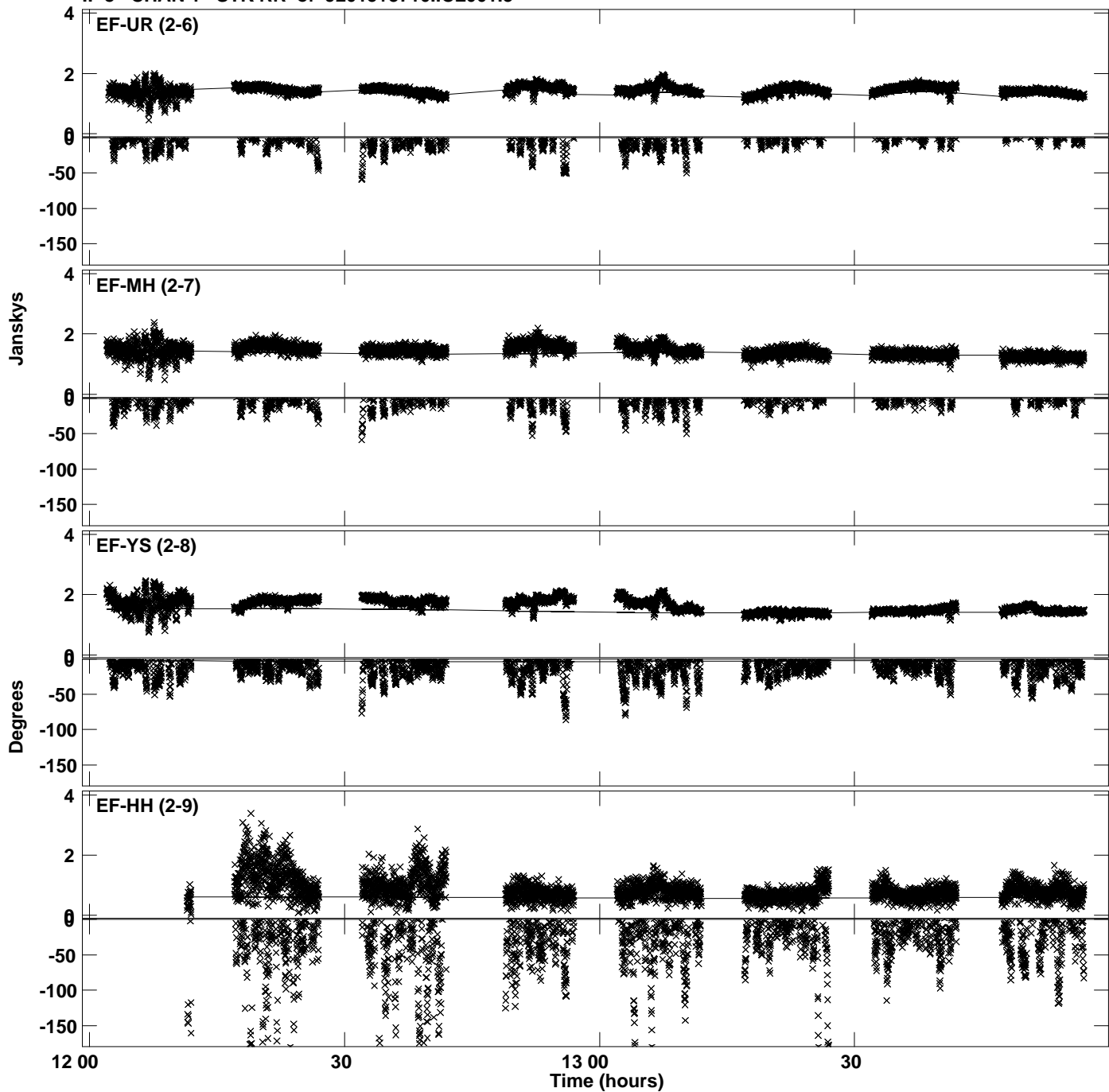

Plot file version 73 created 02-FEB-2023 11:56:30
Amplitude andPhase vs Time for J2015+3710.MULTI.1 CL # 3
IF 8 CHAN 1 STK RR of J2015+3710.ICL001.3

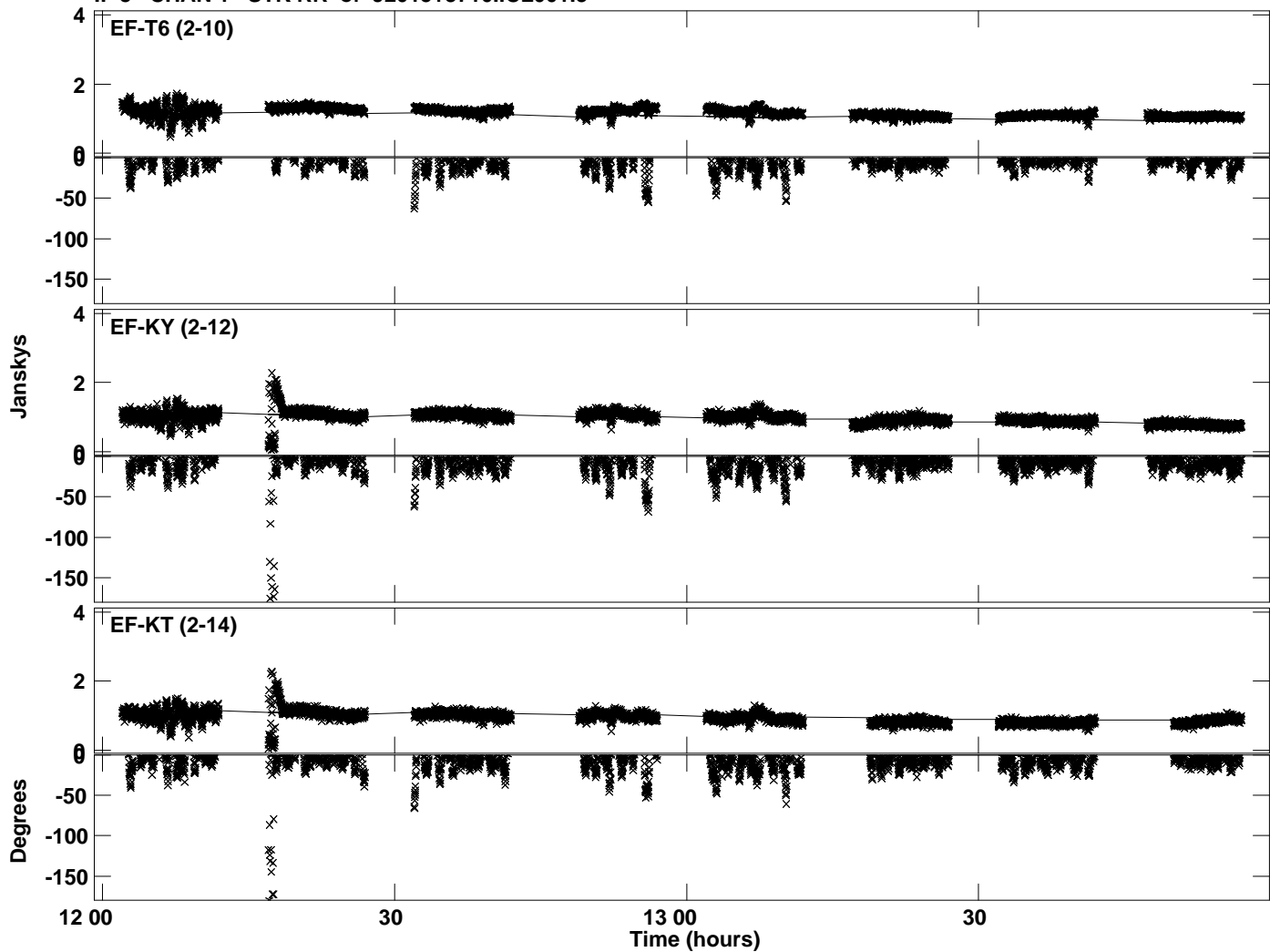

Plot file version 74 created 02-FEB-2023 11:56:33
Amplitude and Phase vs Time for J2015+3710.MULTI.1 CL # 3
IF 9 CHAN 1 STK RR of J2015+3710.ICL001.3

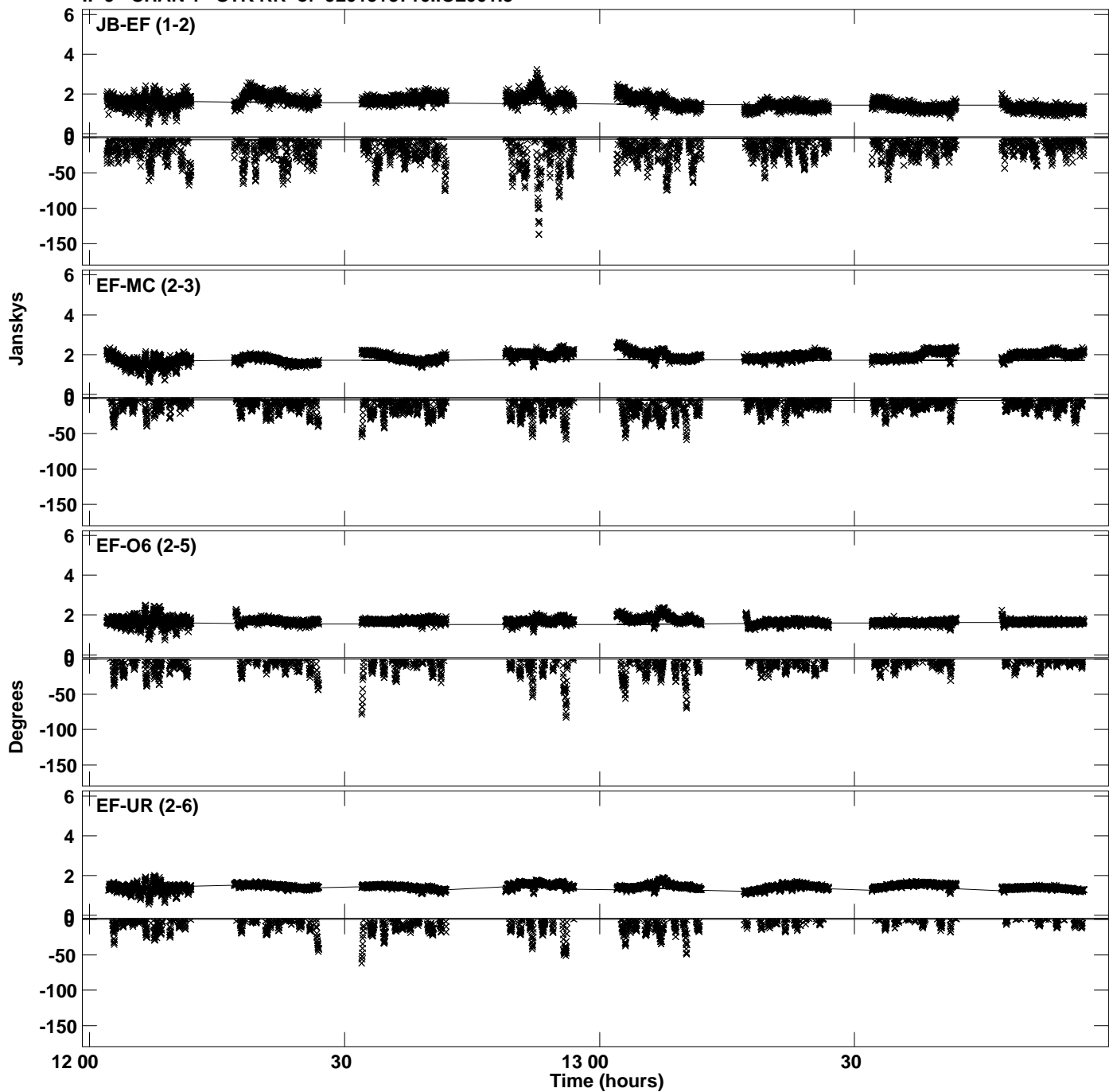

Plot file version 75 created 02-FEB-2023 11:56:33
Amplitude andPhase vs Time for J2015+3710.MULTI.1 CL # 3
IF 9 CHAN 1 STK RR of J2015+3710.ICL001.3

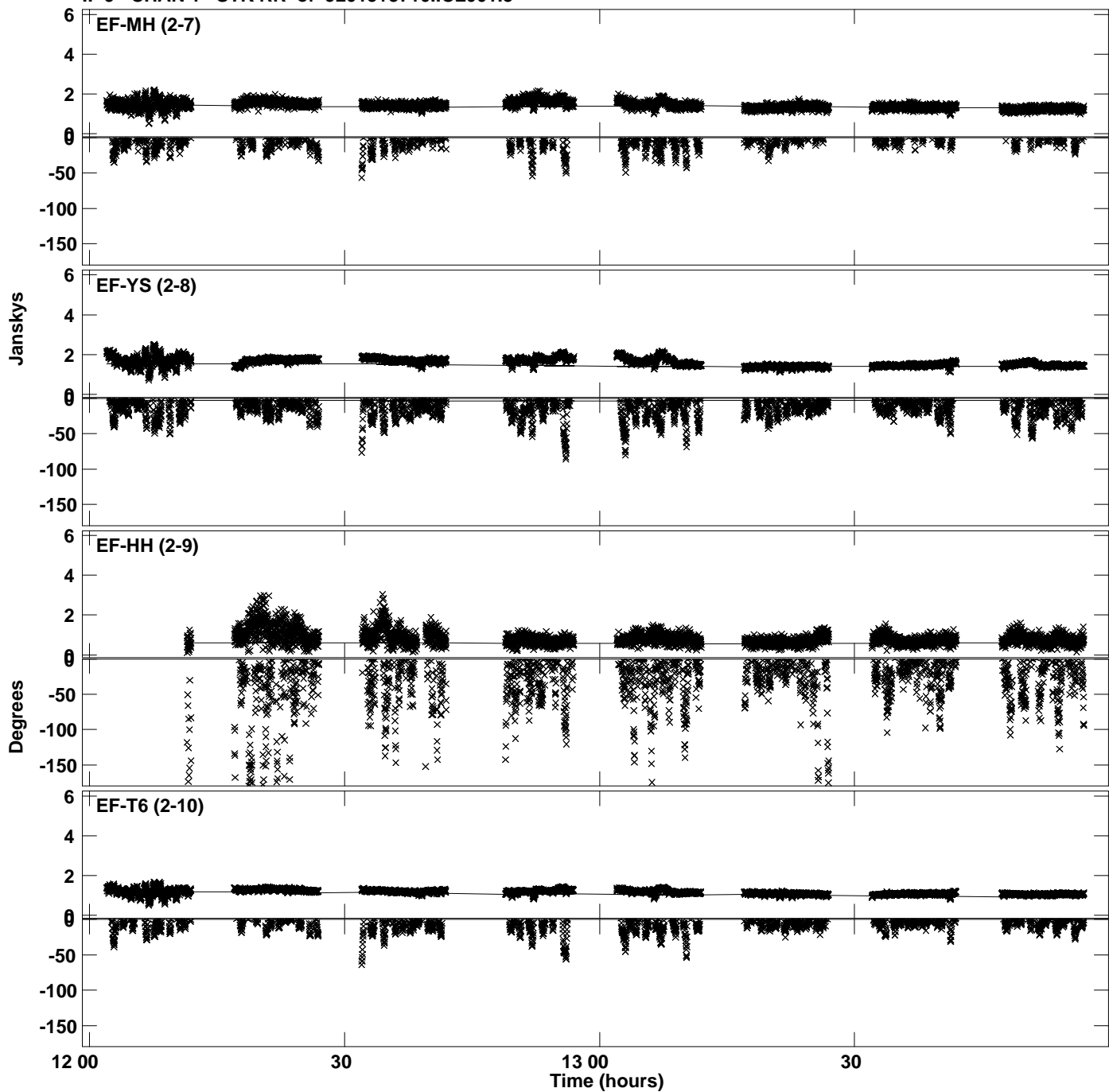

Plot file version 76 created 02-FEB-2023 11:56:33
Amplitude andPhase vs Time for J2015+3710.MULTI.1 CL # 3
IF 9 CHAN 1 STK RR of J2015+3710.ICL001.3

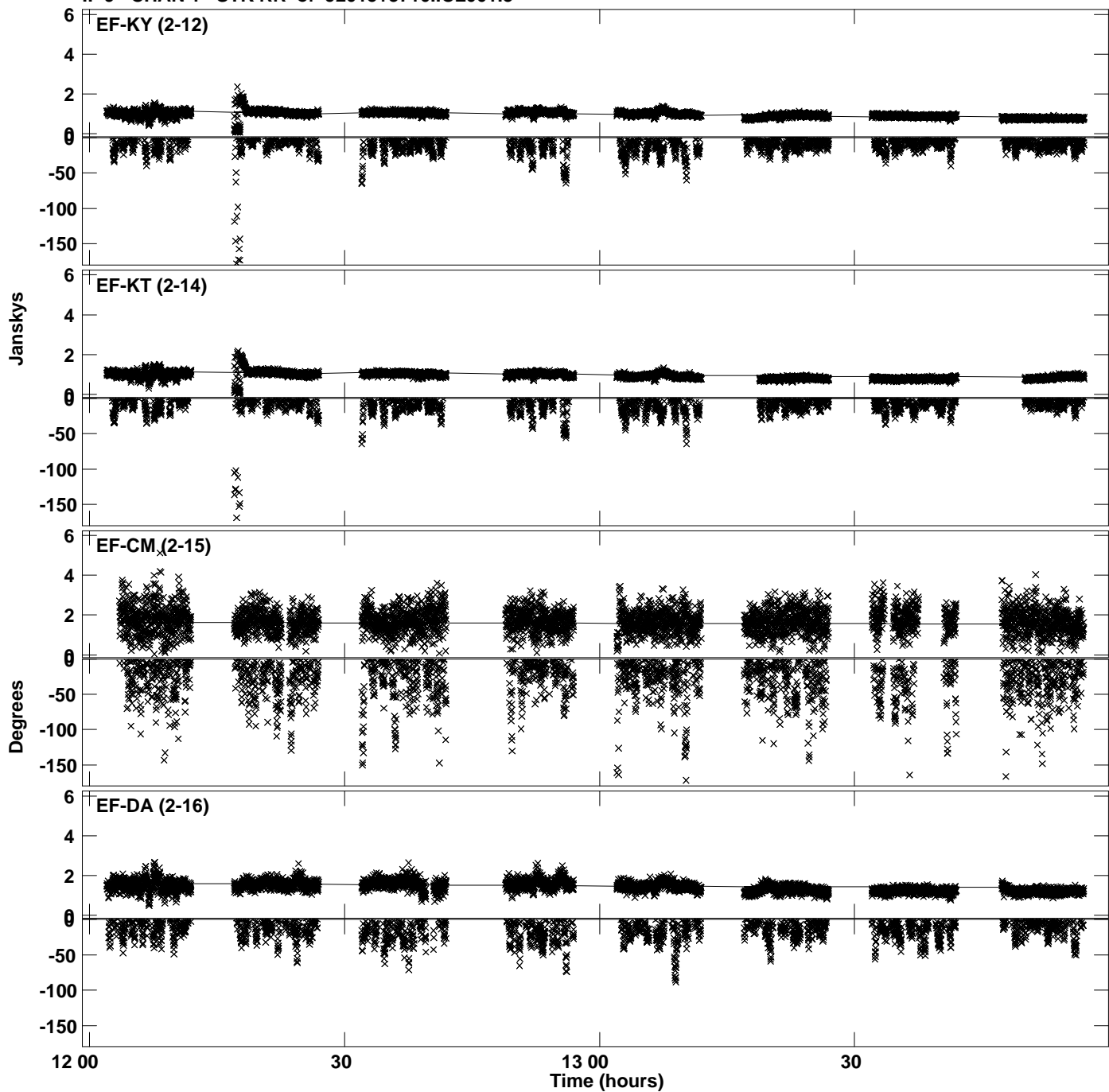

Plot file version 77 created 02-FEB-2023 11:56:33
Amplitude andPhase vs Time for J2015+3710.MULTI.1 CL # 3
IF 9 CHAN 1 STK RR of J2015+3710.ICL001.3

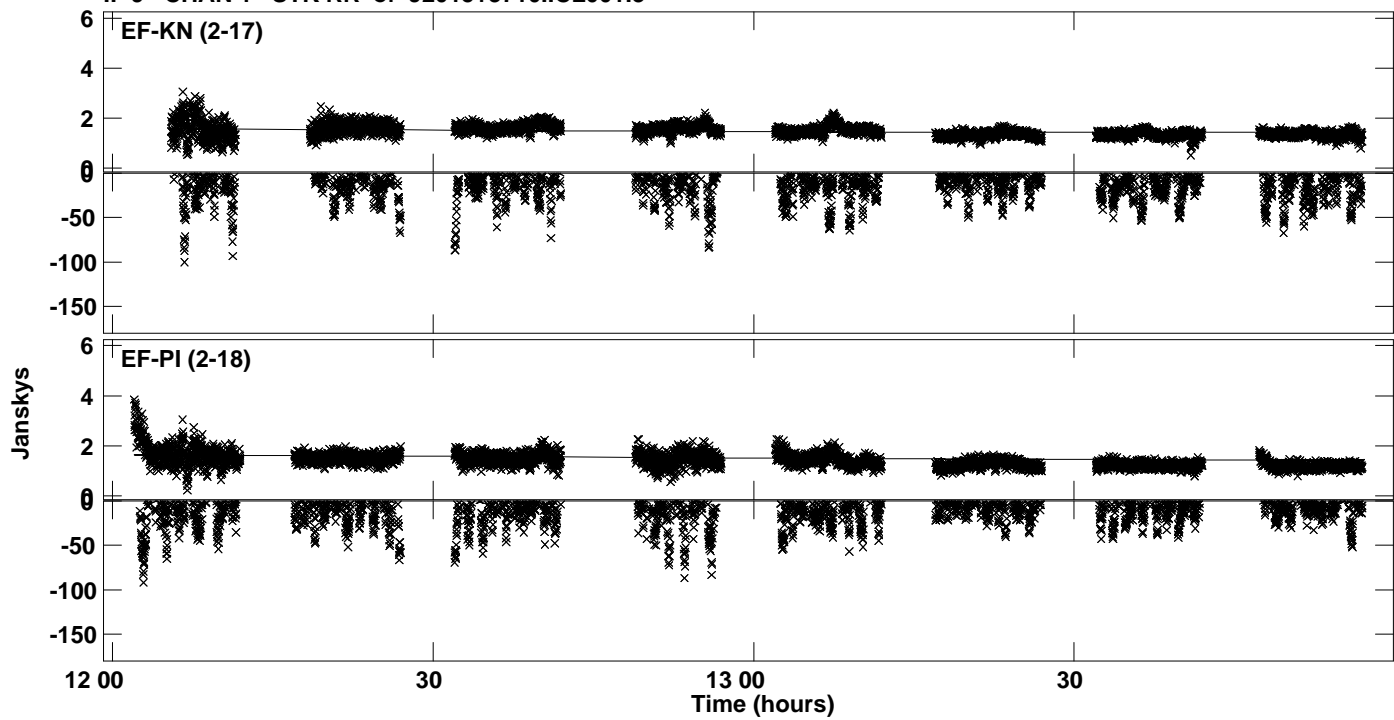

Plot file version 78 created 02-FEB-2023 11:56:36
Amplitude andPhase vs Time for J2015+3710.MULTI.1 CL # 3
IF 10 CHAN 1 STK RR of J2015+3710.ICL001.3

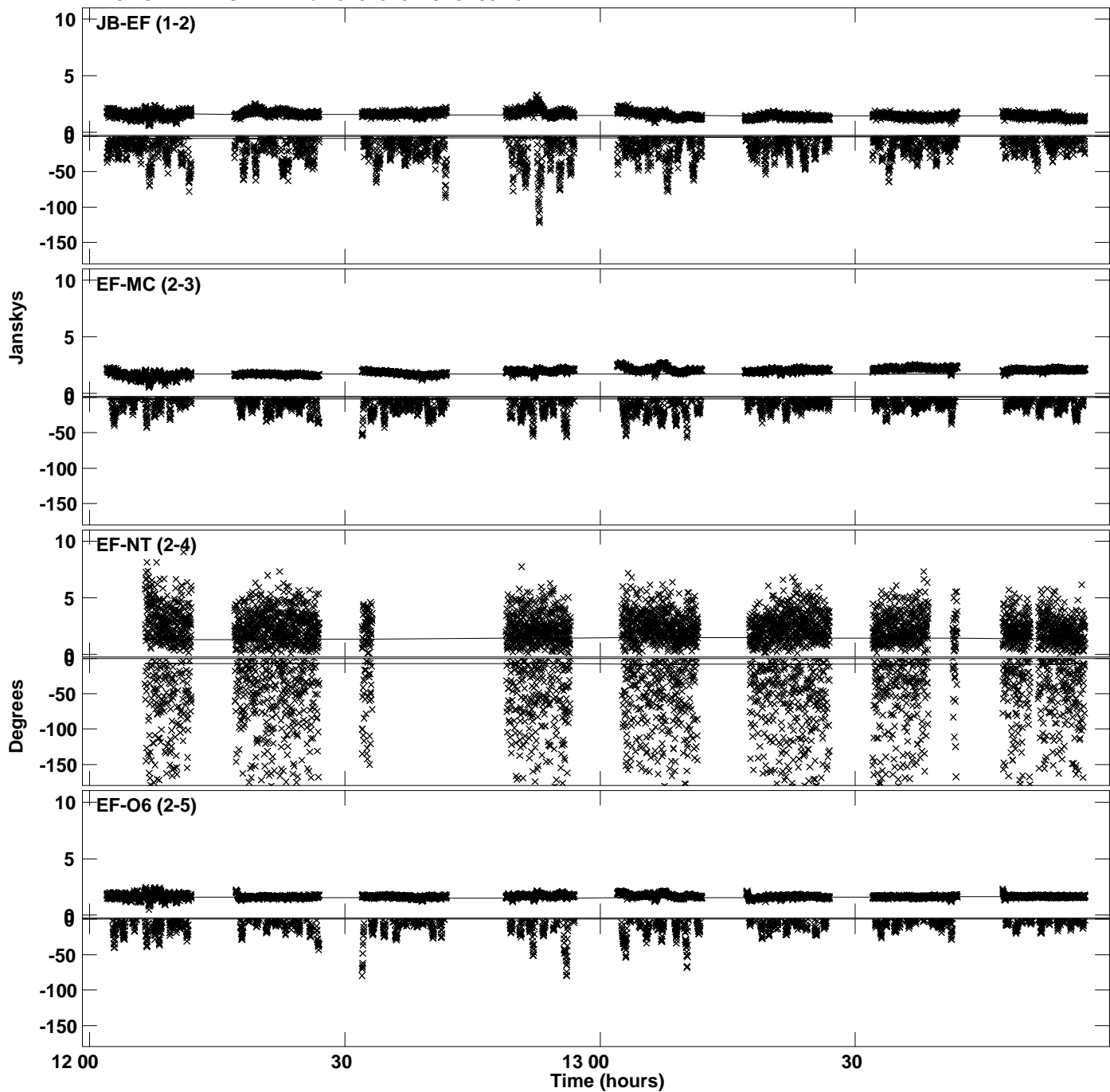

Plot file version 79 created 02-FEB-2023 11:56:36
Amplitude and Phase vs Time for J2015+3710.MULTI.1 CL # 3
IF 10 CHAN 1 STK RR of J2015+3710.ICL001.3

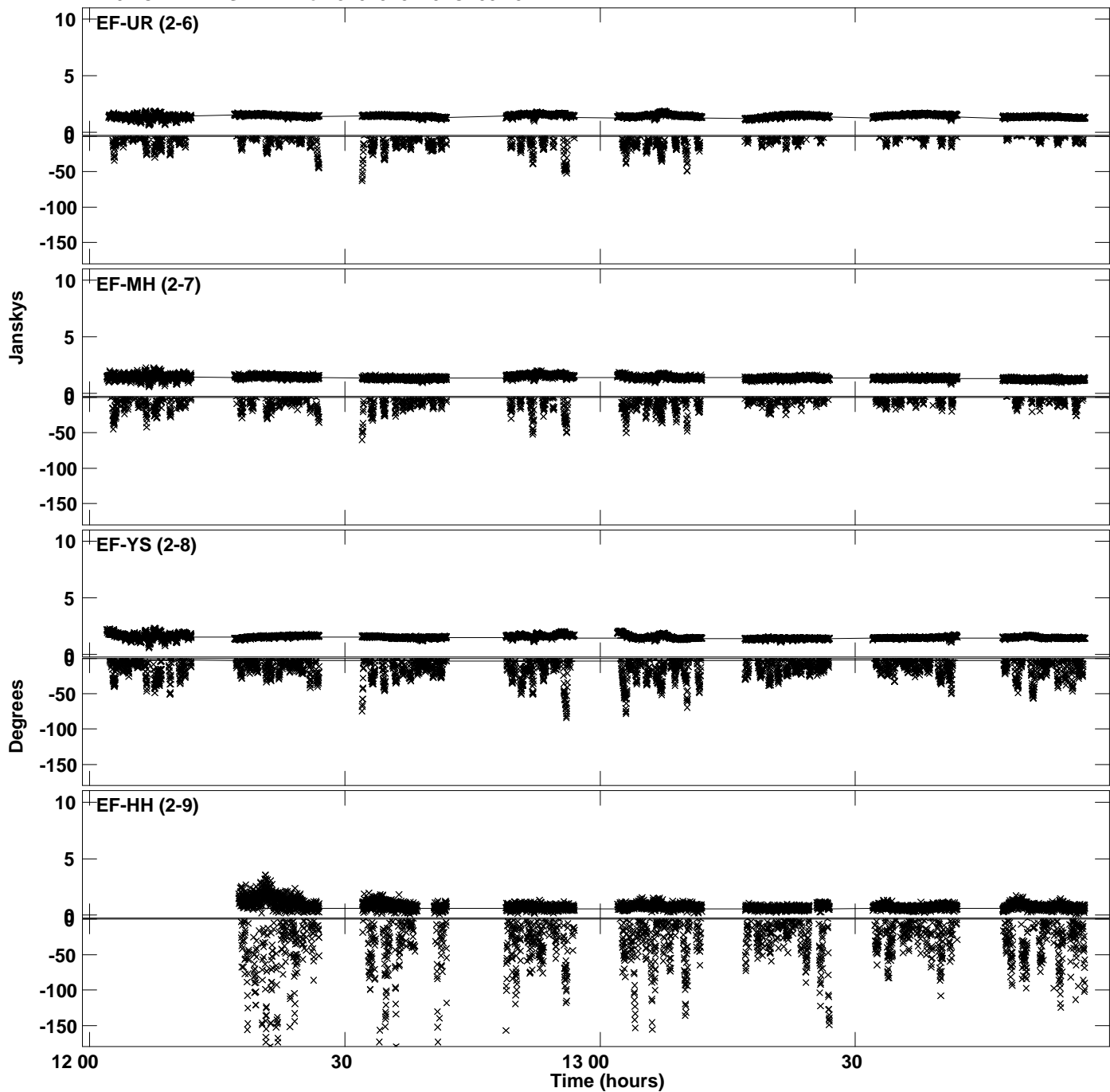

Plot file version 80 created 02-FEB-2023 11:56:36
Amplitude andPhase vs Time for J2015+3710.MULTI.1 CL # 3
IF 10 CHAN 1 STK RR of J2015+3710.ICL001.3

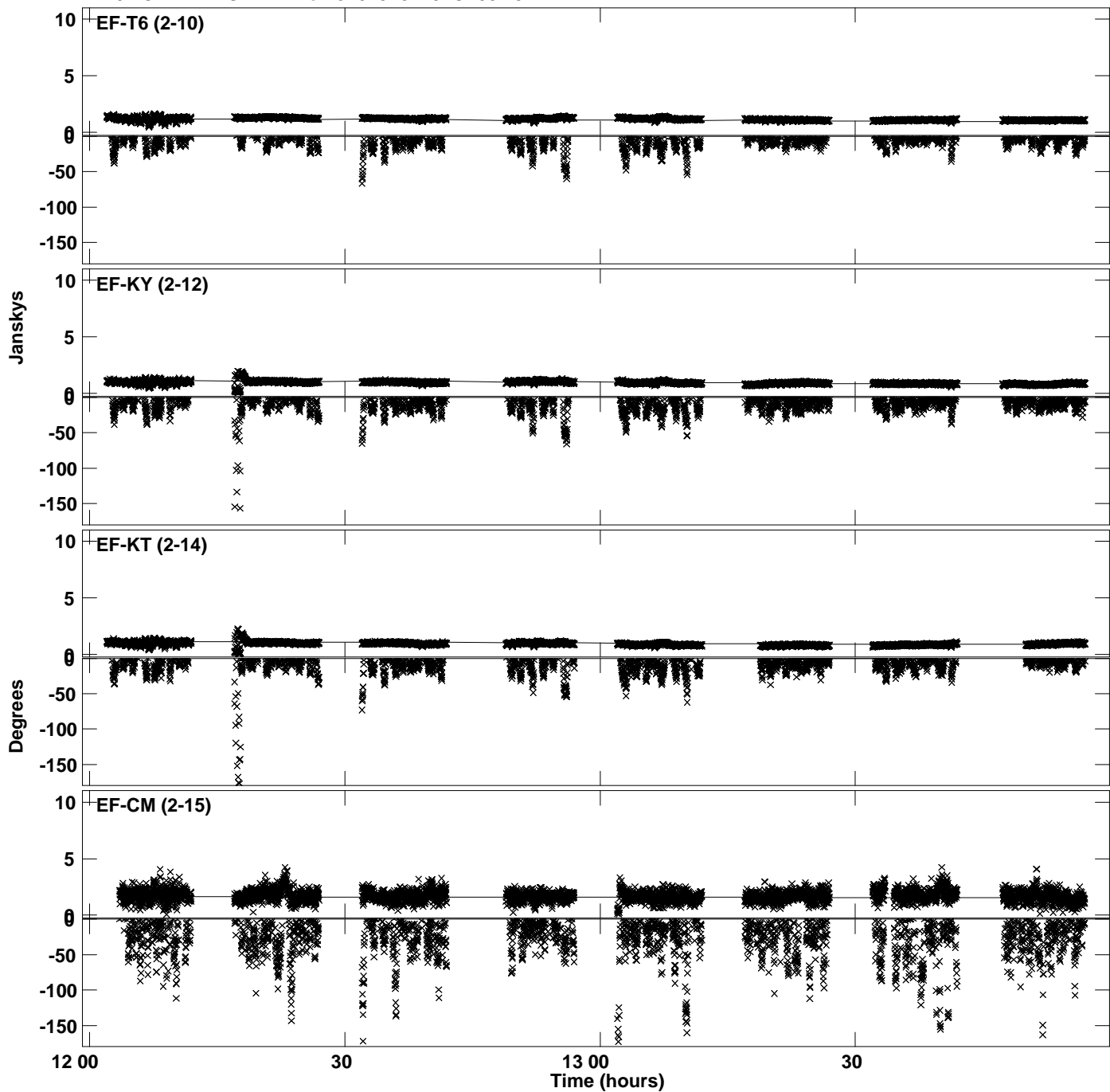

Plot file version 81 created 02-FEB-2023 11:56:36
Amplitude andPhase vs Time for J2015+3710.MULTI.1 CL # 3
IF 10 CHAN 1 STK RR of J2015+3710.ICL001.3

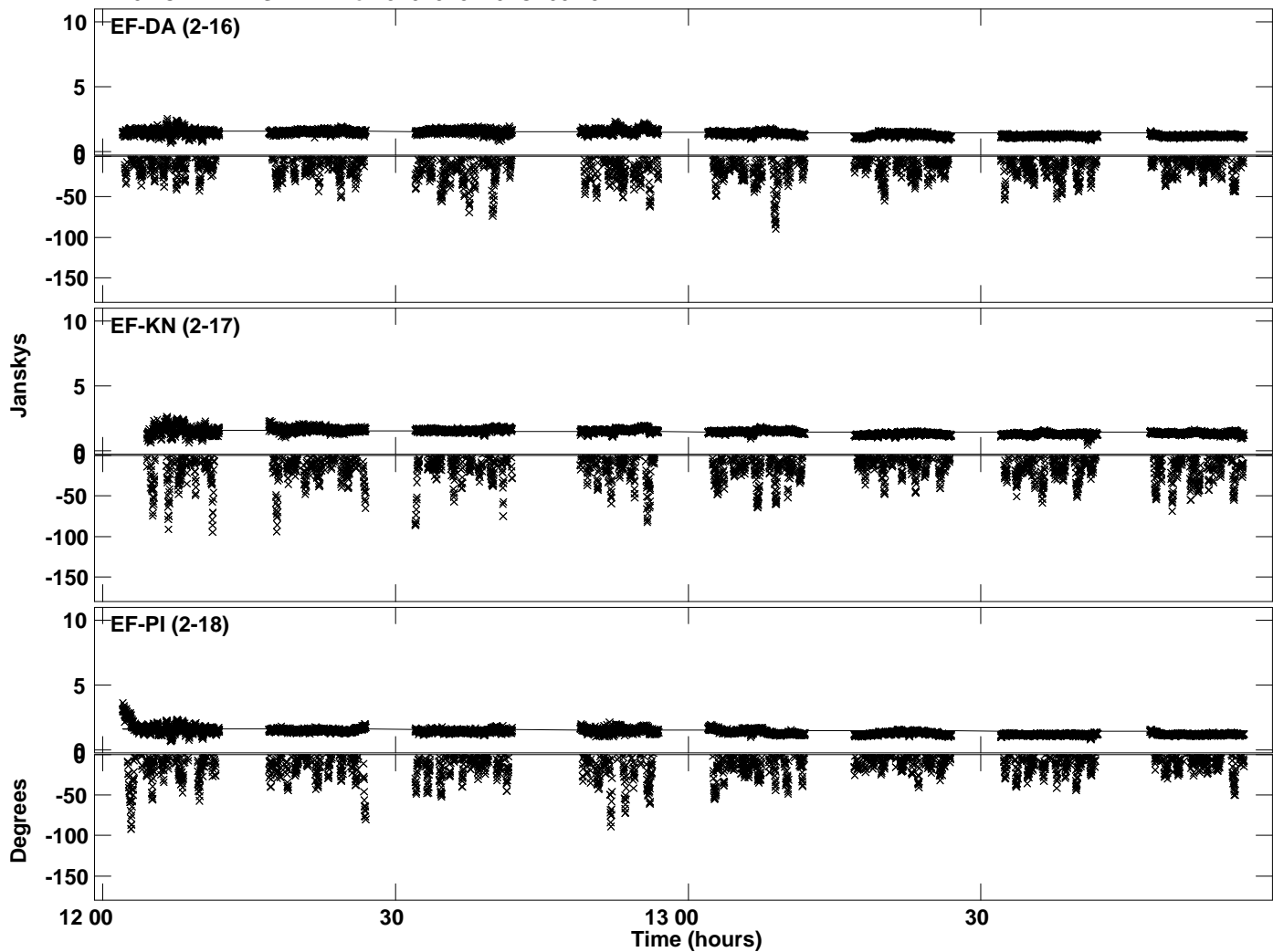

Plot file version 82 created 02-FEB-2023 11:56:40
Amplitude andPhase vs Time for J2015+3710.MULTI.1 CL # 3
IF 11 CHAN 1 STK RR of J2015+3710.ICL001.3

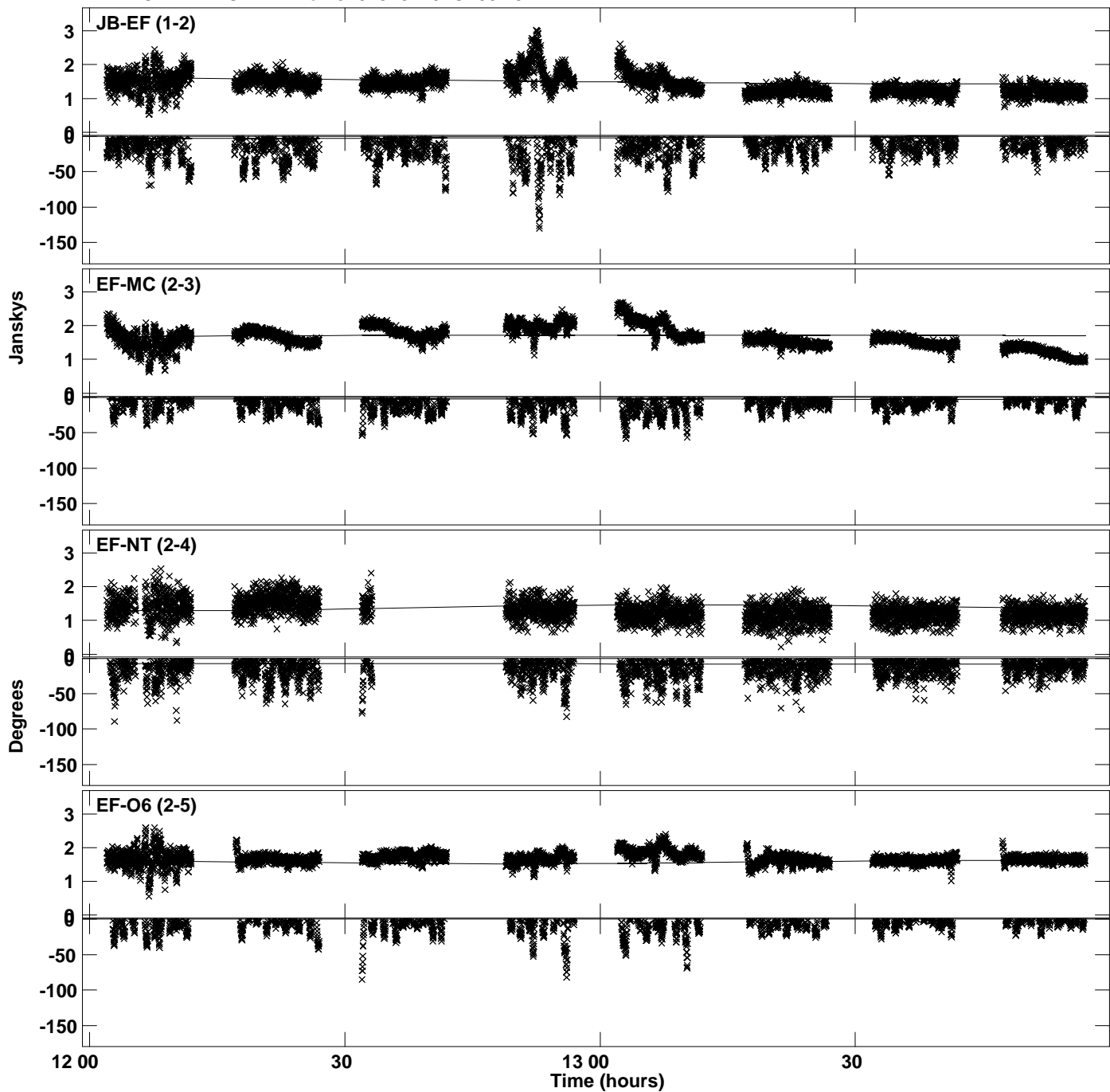

Plot file version 83 created 02-FEB-2023 11:56:40
Amplitude andPhase vs Time for J2015+3710.MULTI.1 CL # 3
IF 11 CHAN 1 STK RR of J2015+3710.ICL001.3

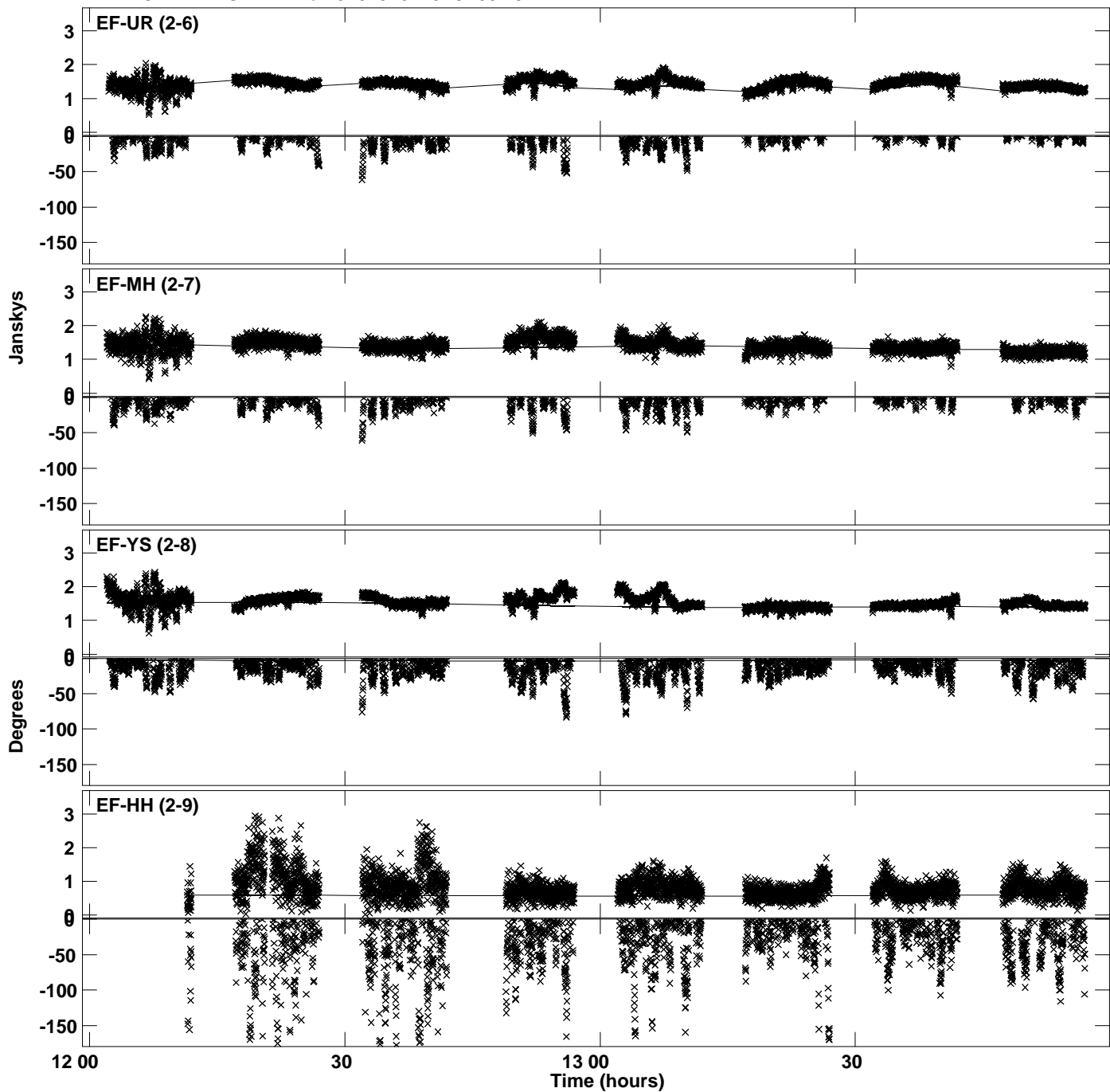

Plot file version 84 created 02-FEB-2023 11:56:40
Amplitude andPhase vs Time for J2015+3710.MULTI.1 CL # 3
IF 11 CHAN 1 STK RR of J2015+3710.ICL001.3

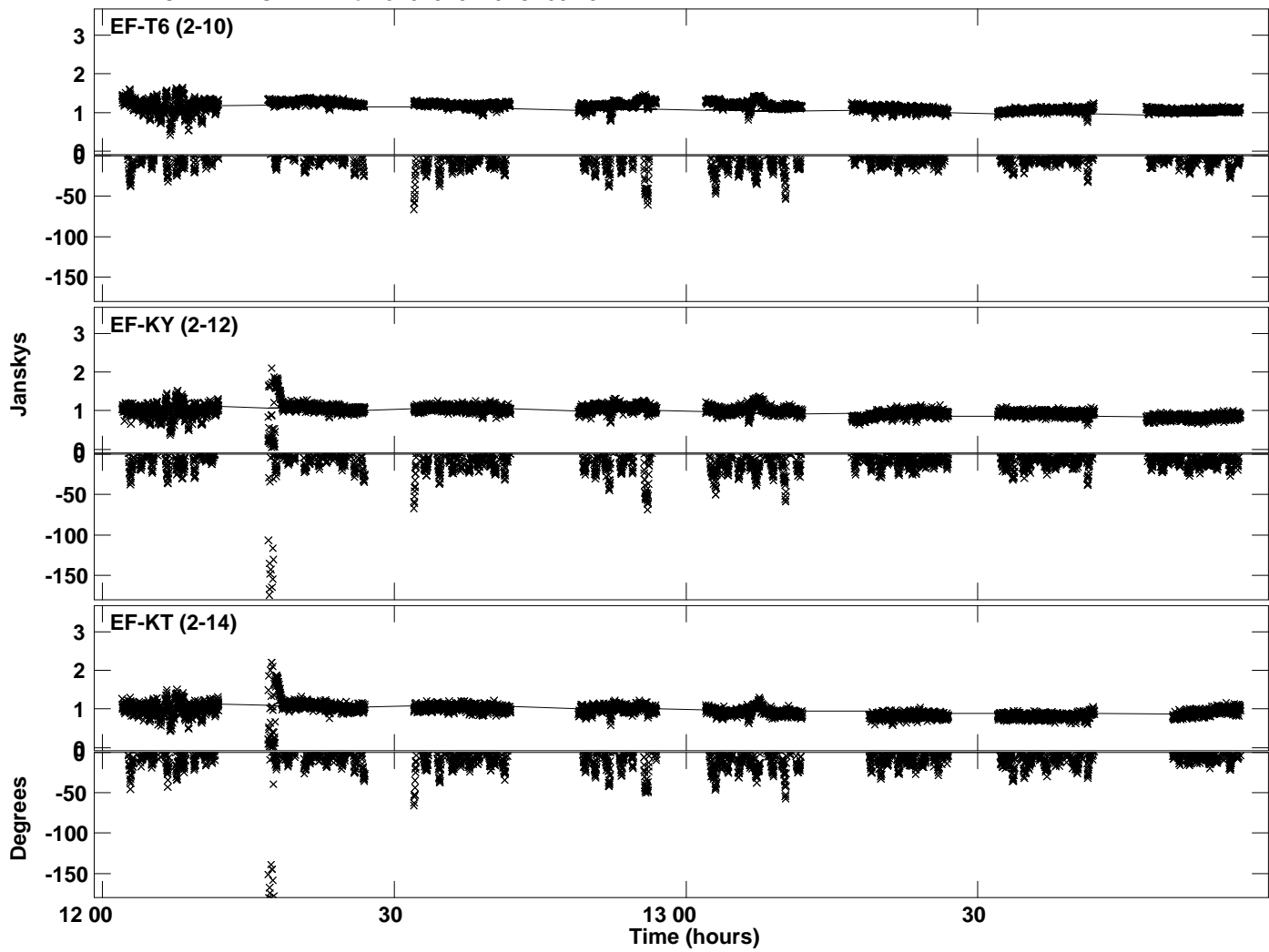

Plot file version 85 created 02-FEB-2023 11:56:43
Amplitude andPhase vs Time for J2015+3710.MULTI.1 CL # 3
IF 12 CHAN 1 STK RR of J2015+3710.ICL001.3

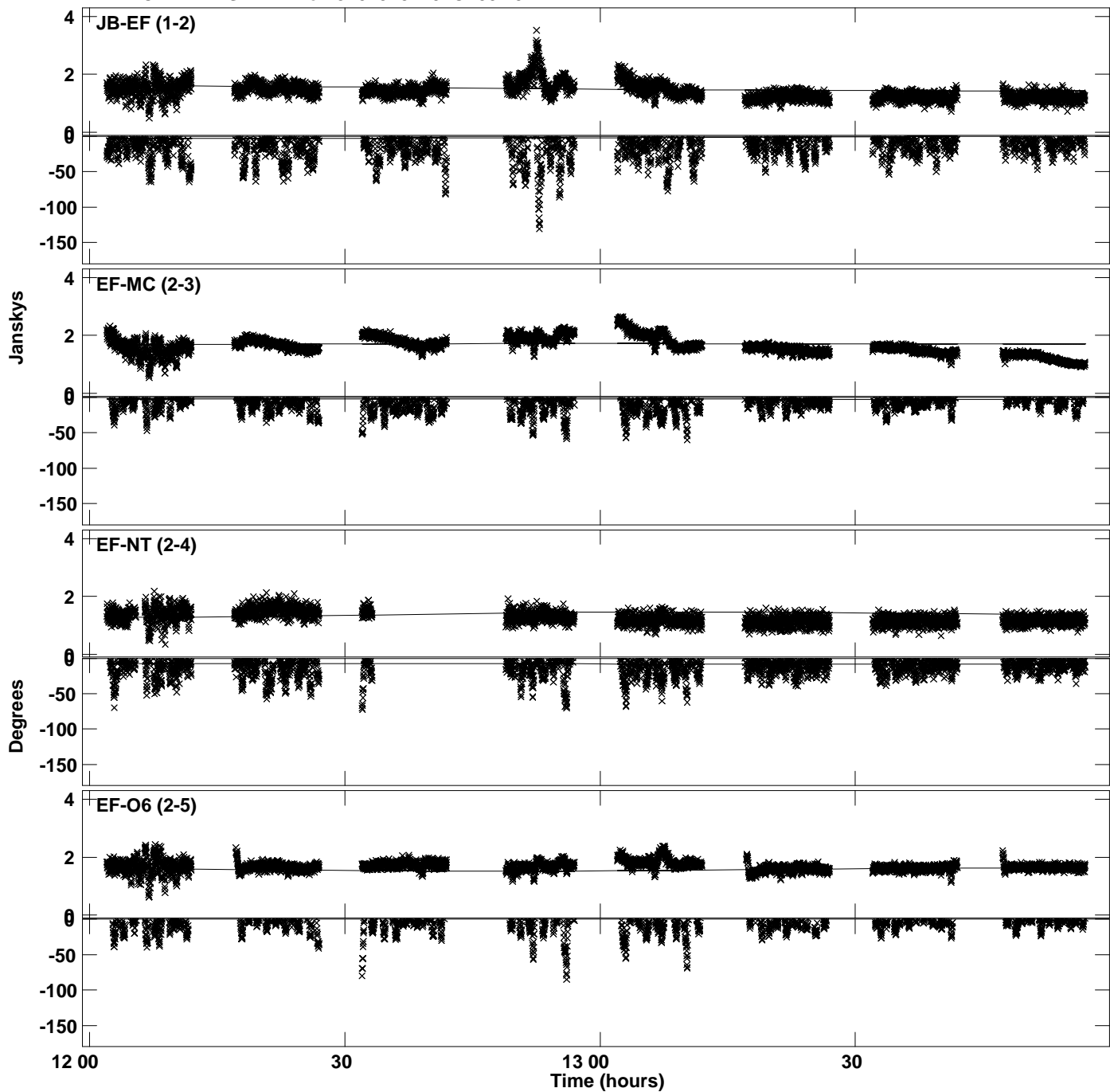

Plot file version 86 created 02-FEB-2023 11:56:43
Amplitude and Phase vs Time for J2015+3710.MULTI.1 CL # 3
IF 12 CHAN 1 STK RR of J2015+3710.ICL001.3

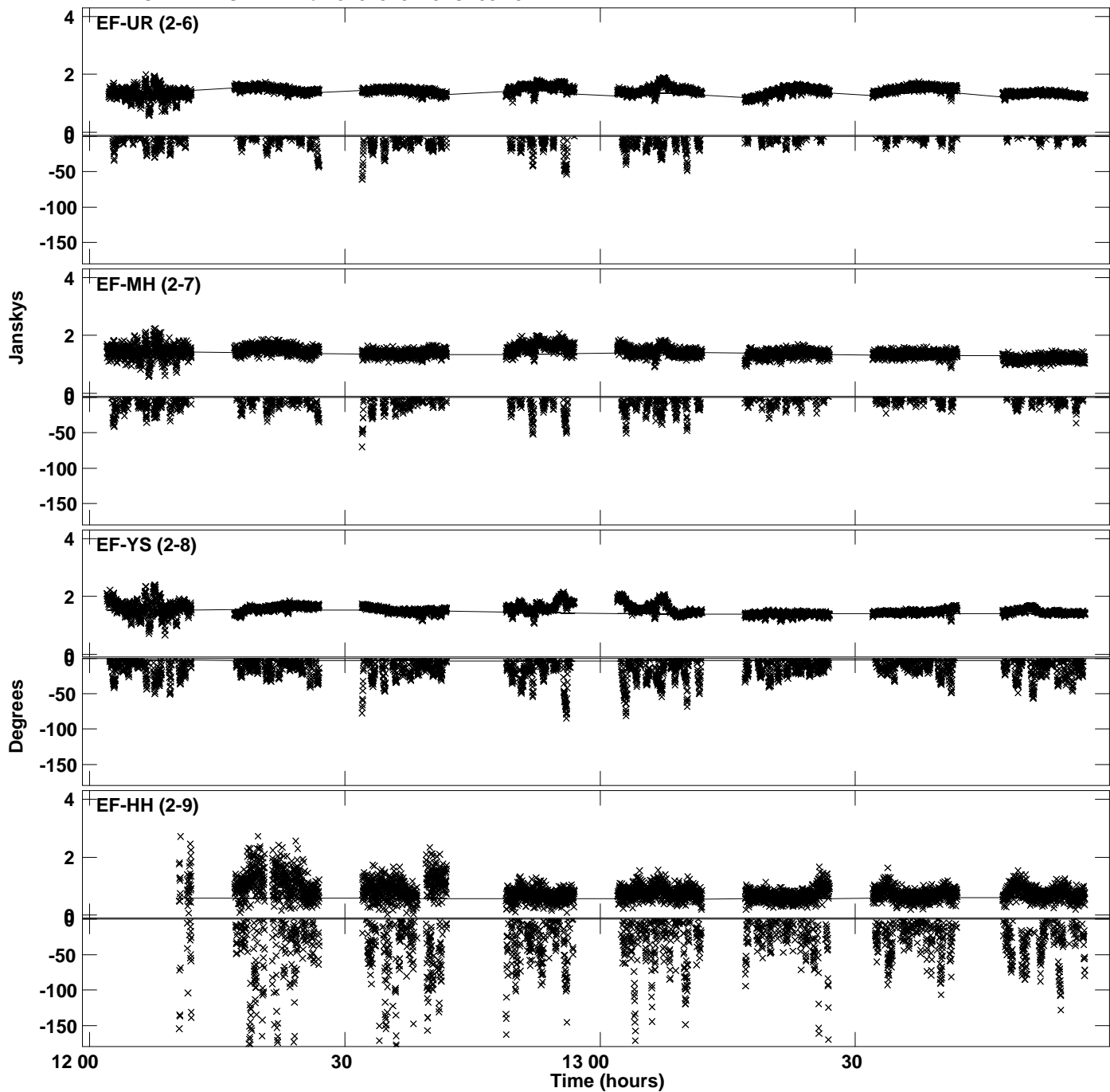

Plot file version 87 created 02-FEB-2023 11:56:43
Amplitude and Phase vs Time for J2015+3710.MULTI.1 CL # 3
IF 12 CHAN 1 STK RR of J2015+3710.ICL001.3

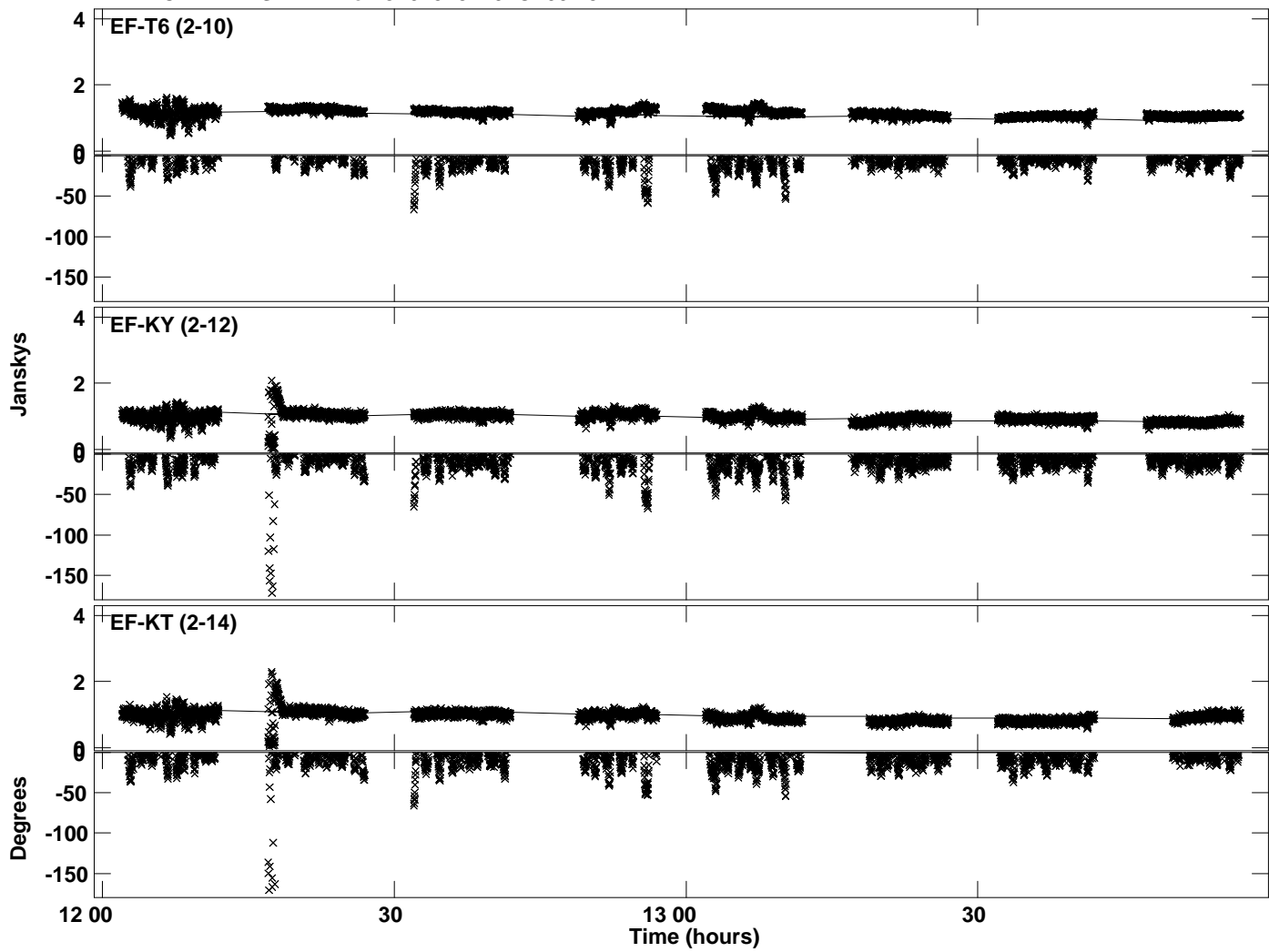

Plot file version 88 created 02-FEB-2023 11:56:46
Amplitude andPhase vs Time for J2015+3710.MULTI.1 CL # 3
IF 13 CHAN 1 STK RR of J2015+3710.ICL001.3

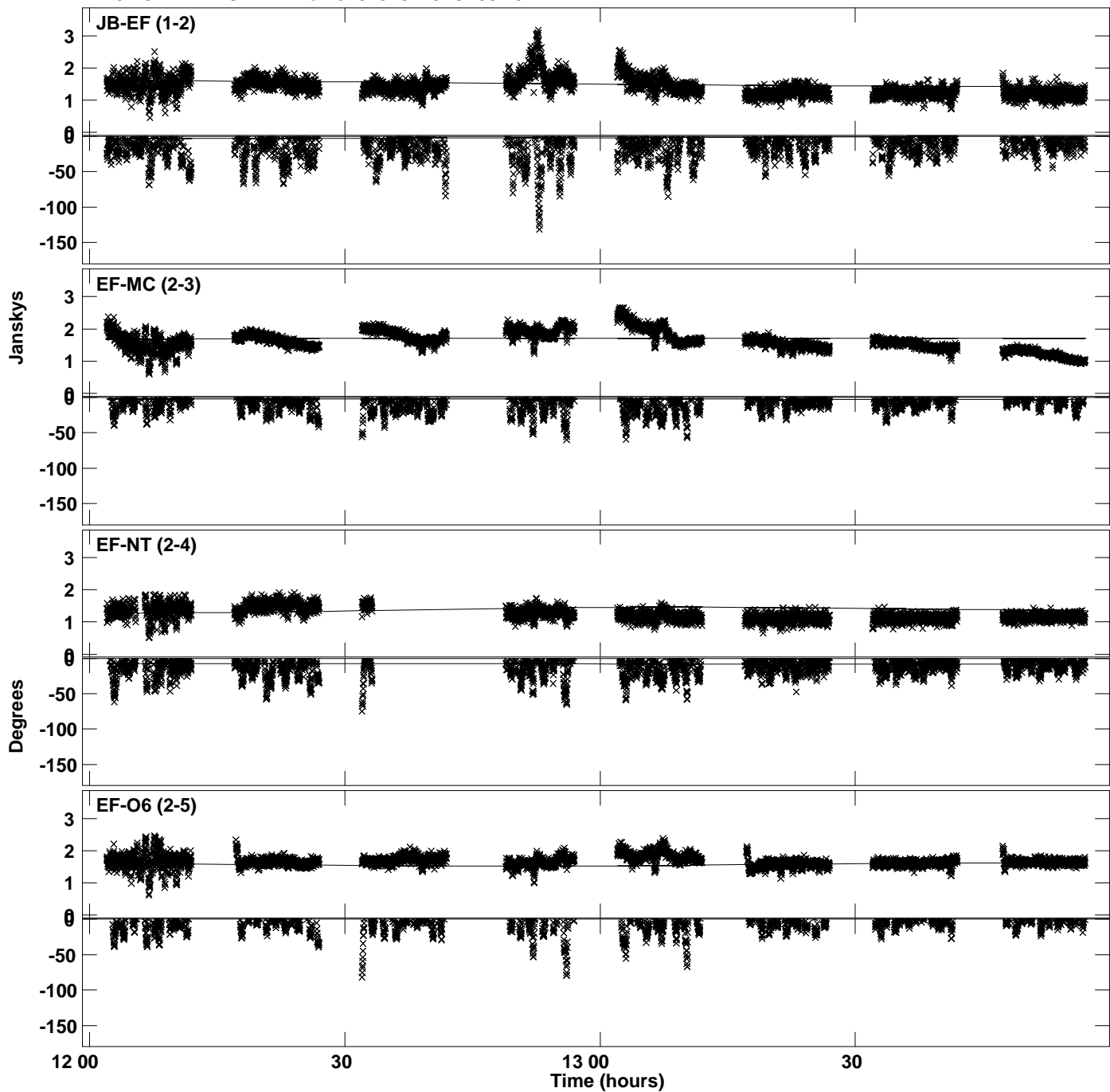

Plot file version 89 created 02-FEB-2023 11:56:46
Amplitude andPhase vs Time for J2015+3710.MULTI.1 CL # 3
IF 13 CHAN 1 STK RR of J2015+3710.ICL001.3

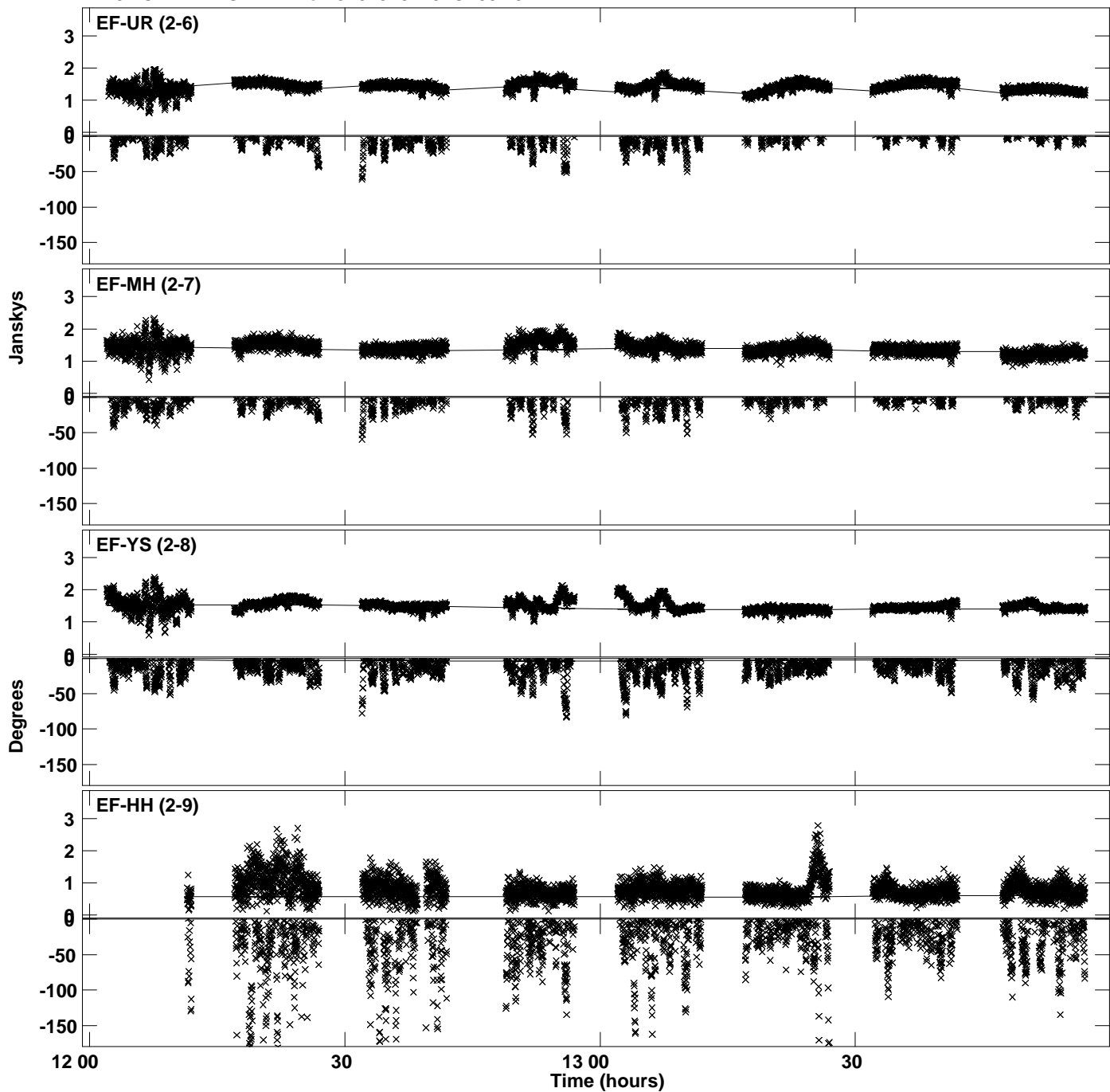

PLot file version 90 created 02-FEB-2023 11:56:46
Amplitude andPhase vs Time for J2015+3710.MULTI.1 CL # 3
IF 13 CHAN 1 STK RR of J2015+3710.ICL001.3

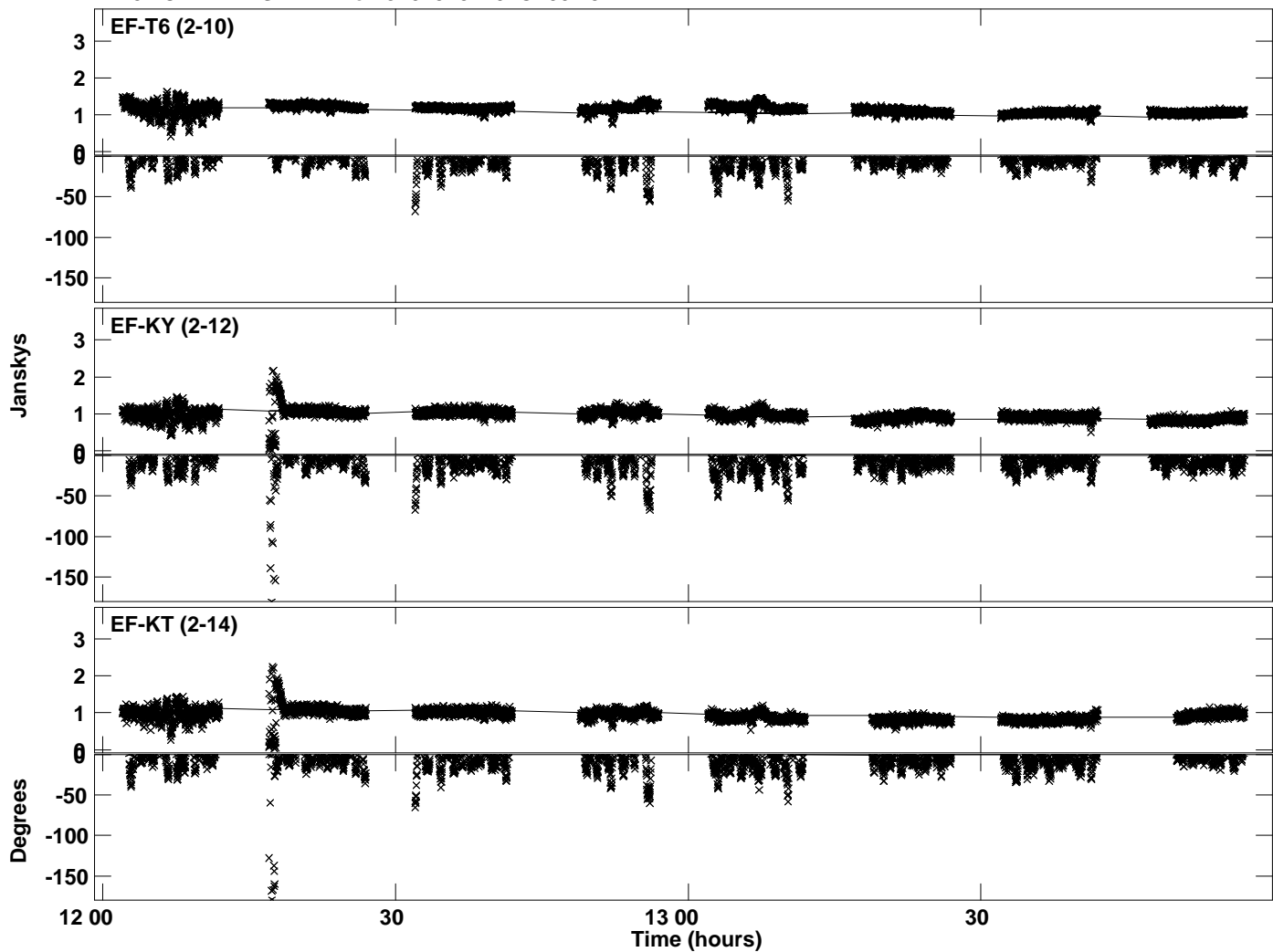

PLot file version 91 created 02-FEB-2023 11:56:50
Amplitude andPhase vs Time for J2015+3710.MULTI.1 CL # 3
IF 14 CHAN 1 STK RR of J2015+3710.ICL001.3

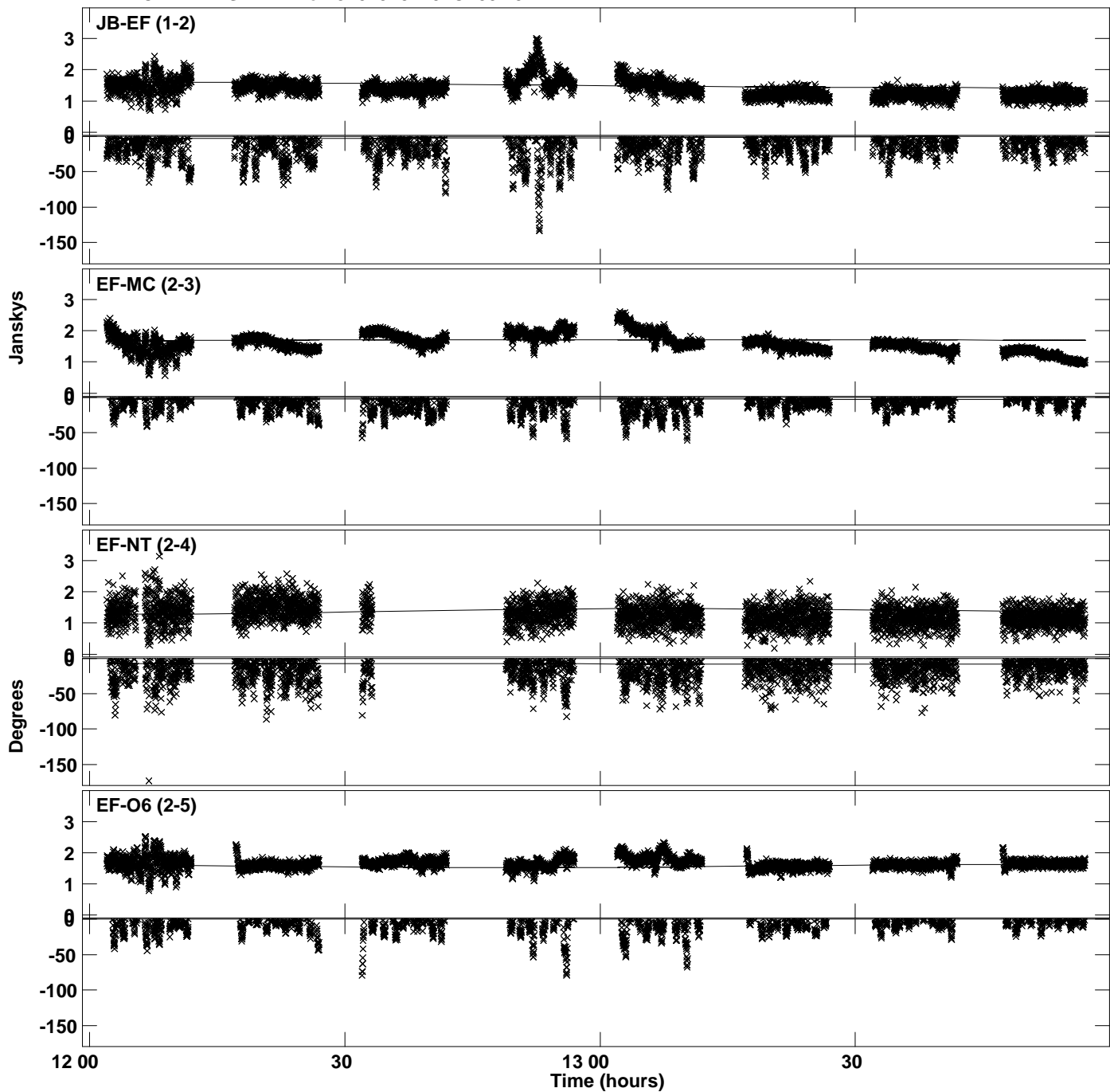

Plot file version 92 created 02-FEB-2023 11:56:50
Amplitude andPhase vs Time for J2015+3710.MULTI.1 CL # 3
IF 14 CHAN 1 STK RR of J2015+3710.ICL001.3

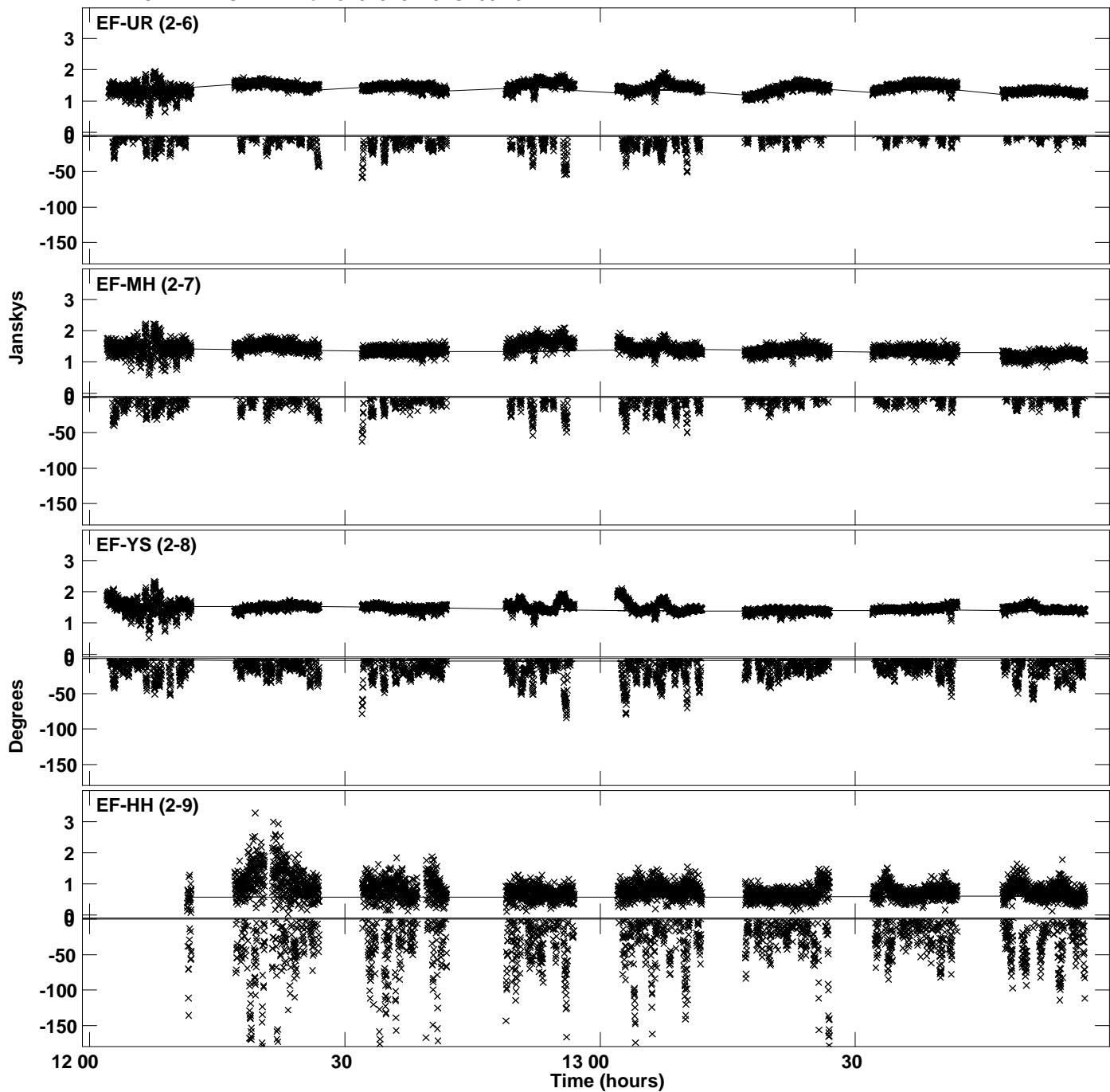

Plot file version 93 created 02-FEB-2023 11:56:50
Amplitude andPhase vs Time for J2015+3710.MULTI.1 CL # 3
IF 14 CHAN 1 STK RR of J2015+3710.ICL001.3

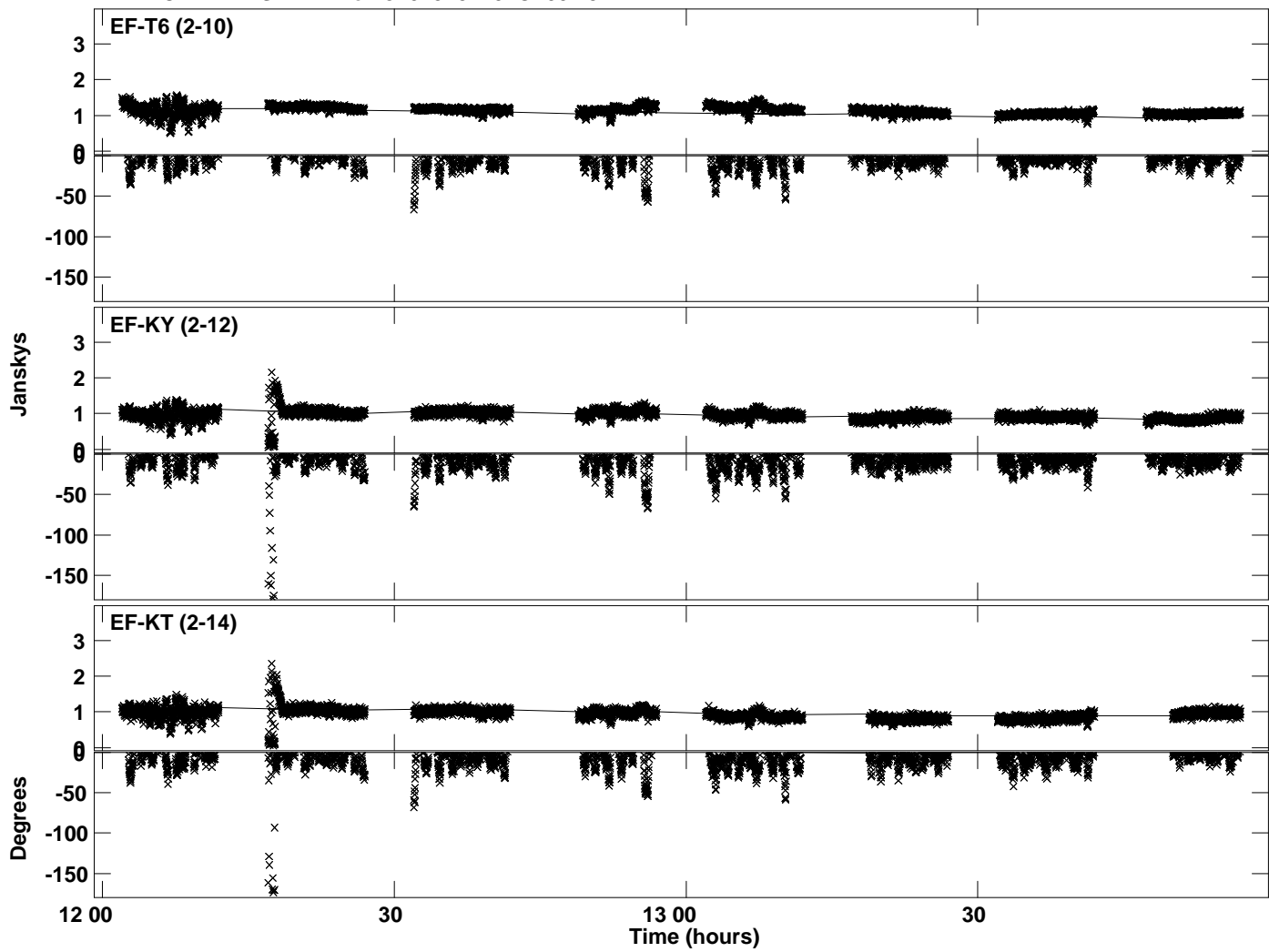

Plot file version 94 created 02-FEB-2023 11:56:53
Amplitude andPhase vs Time for J2015+3710.MULTI.1 CL # 3
IF 15 CHAN 1 STK RR of J2015+3710.ICL001.3

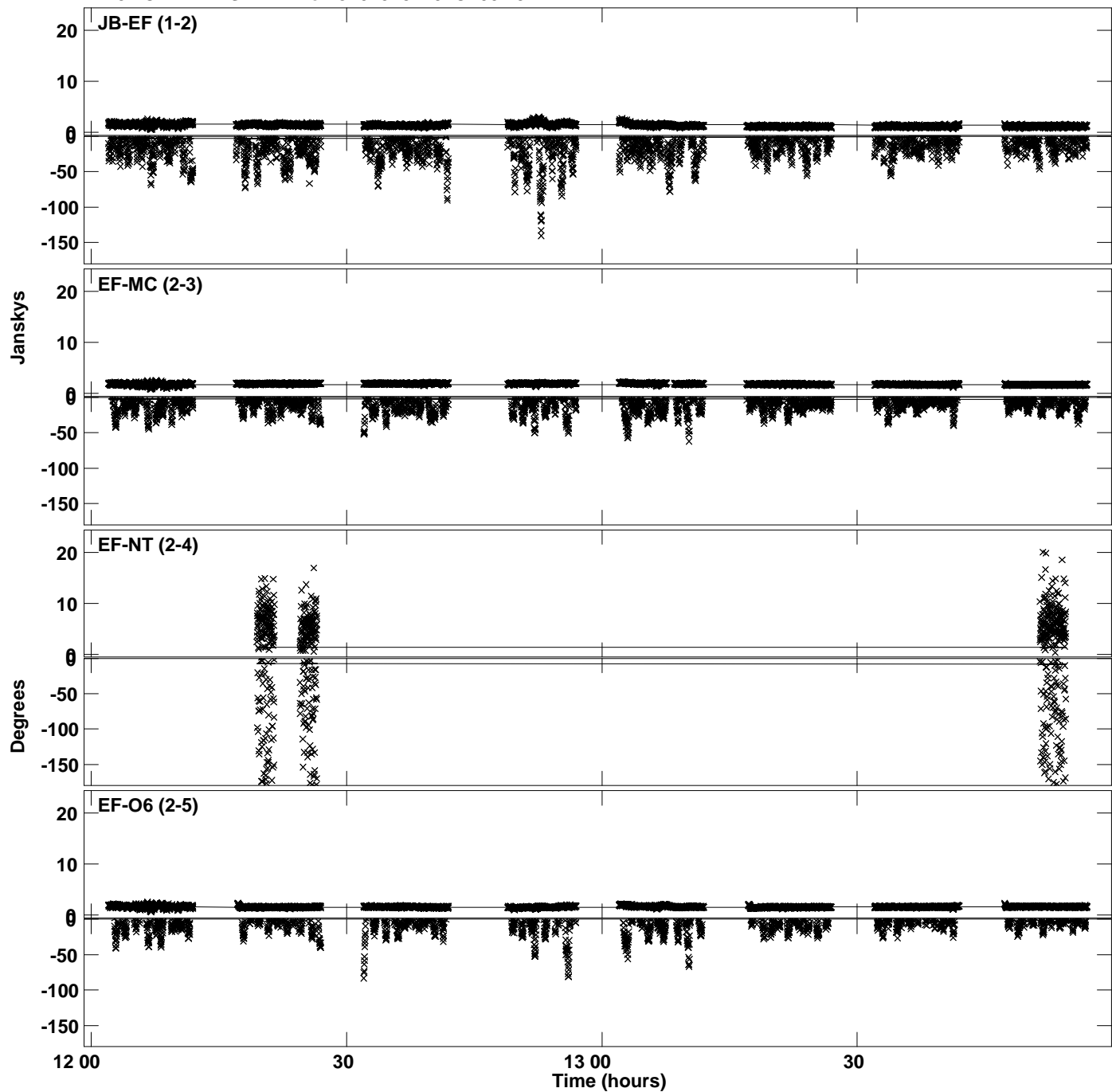

Plot file version 95 created 02-FEB-2023 11:56:53
Amplitude andPhase vs Time for J2015+3710.MULTI.1 CL # 3
IF 15 CHAN 1 STK RR of J2015+3710.ICL001.3

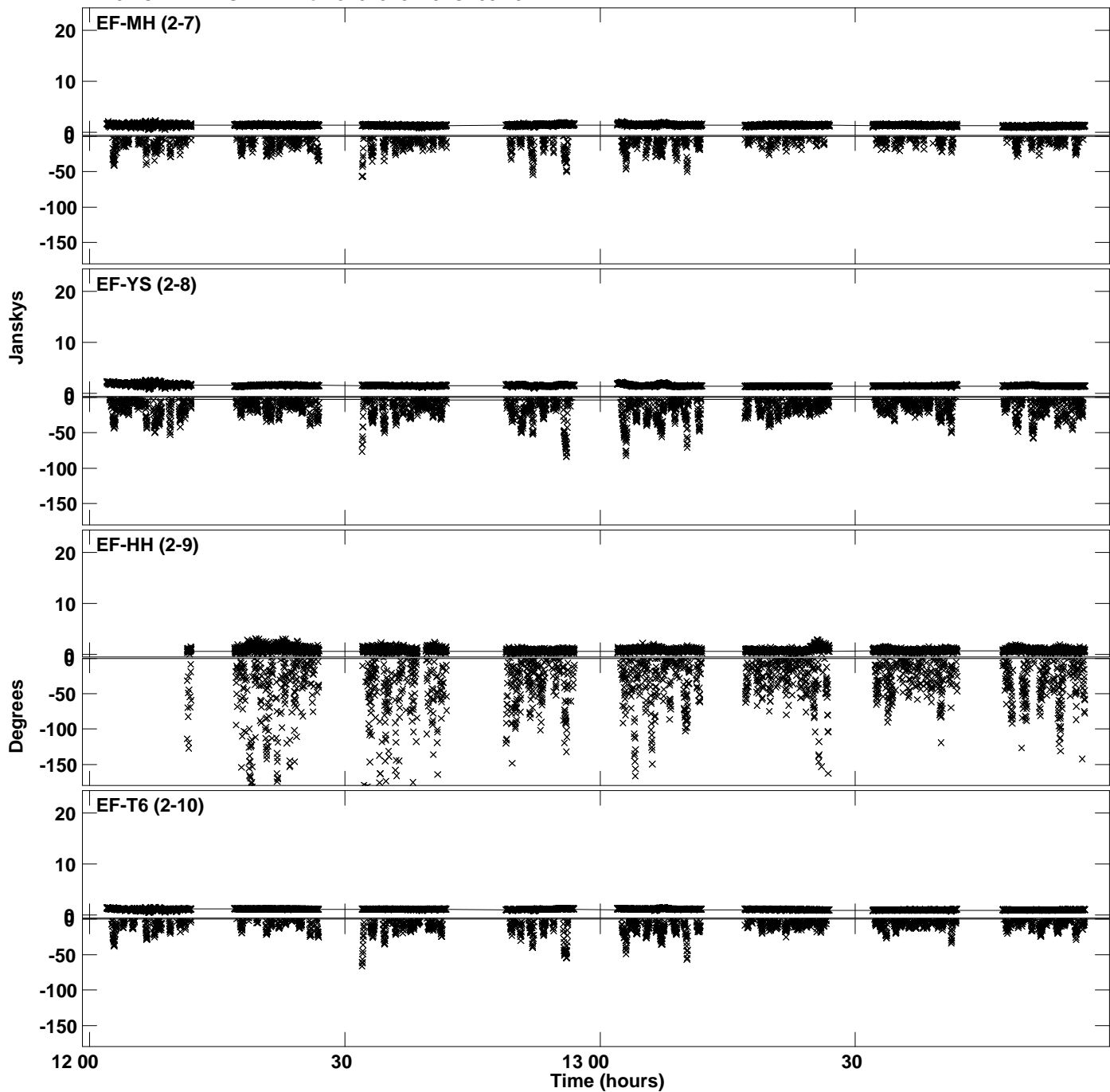

PLot file version 96 created 02-FEB-2023 11:56:53
Amplitude andPhase vs Time for J2015+3710.MULTI.1 CL # 3
IF 15 CHAN 1 STK RR of J2015+3710.ICL001.3

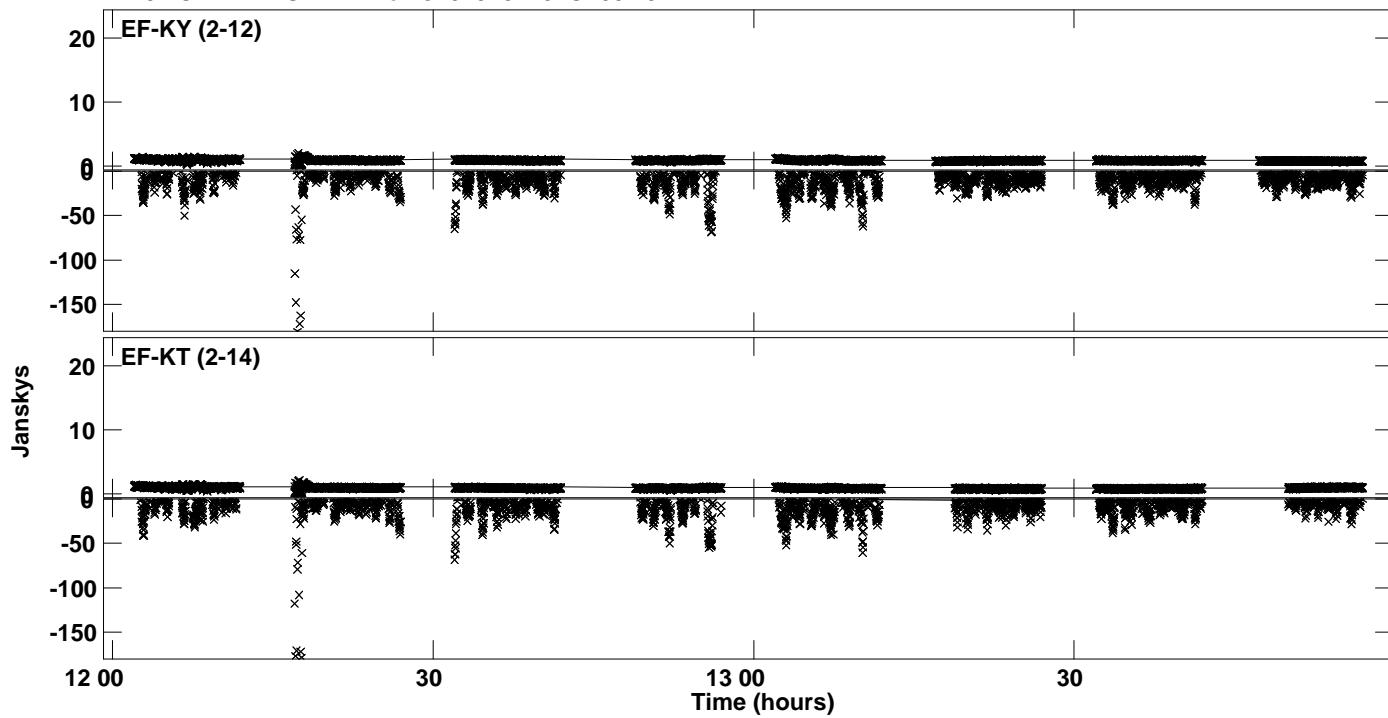

Plot file version 97 created 02-FEB-2023 11:56:56
Amplitude andPhase vs Time for J2015+3710.MULTI.1 CL # 3
IF 16 CHAN 1 STK RR of J2015+3710.ICL001.3

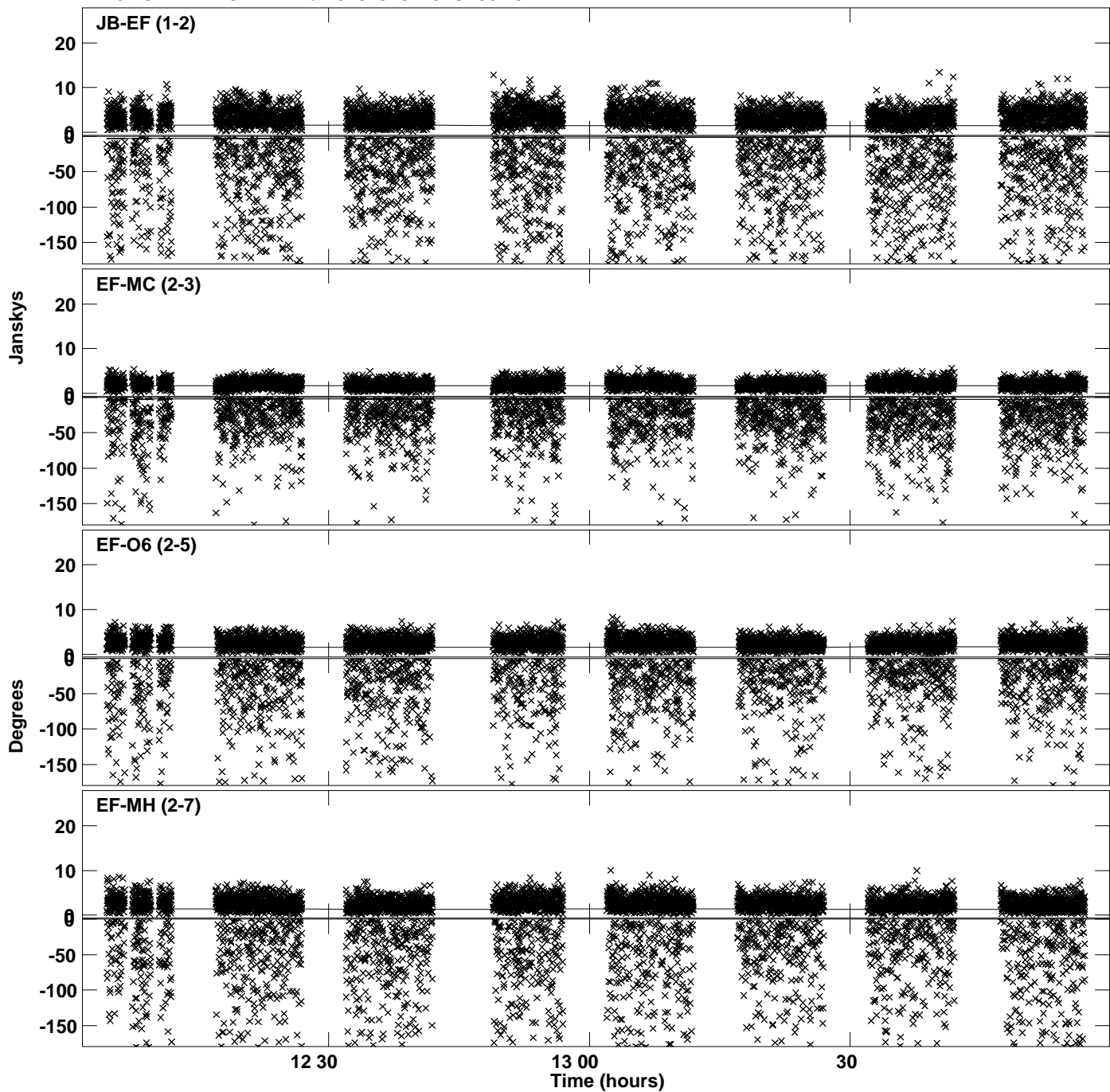

Plot file version 98 created 02-FEB-2023 11:56:56
Amplitude andPhase vs Time for J2015+3710.MULTI.1 CL # 3
IF 16 CHAN 1 STK RR of J2015+3710.ICL001.3

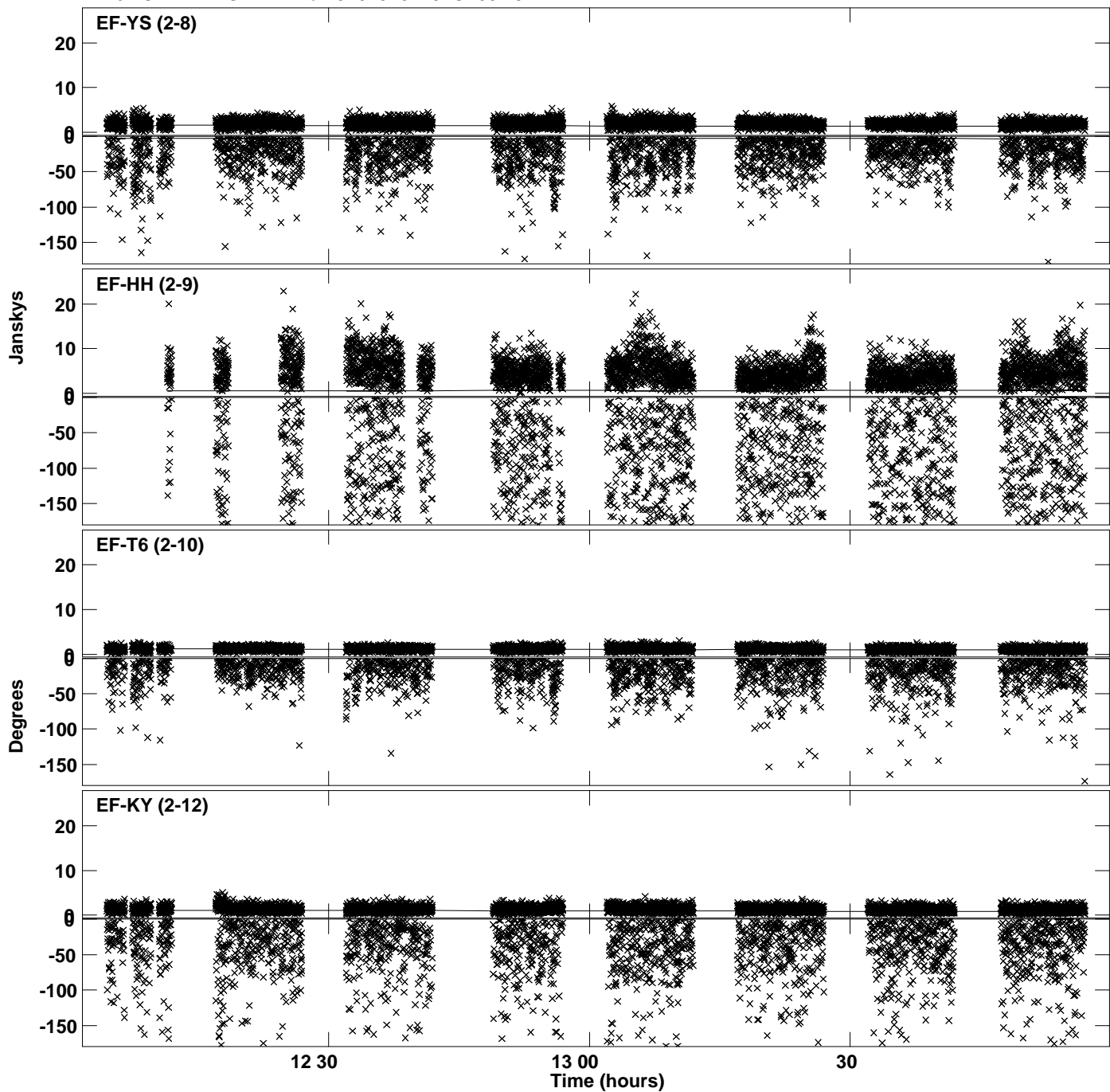

PLot file version 99 created 02-FEB-2023 11:56:56
Amplitude andPhase vs Time for J2015+3710.MULTI.1 CL # 3
IF 16 CHAN 1 STK RR of J2015+3710.ICL001.3

