

Plot file version 1 created 07-APR-2022 11:17:58
Amplitude and Phase vs Time for J0205+3212.MULTI.1 CL # 3
IF 1 CHAN 1 STK LL of J0205+3212.ICL001.3

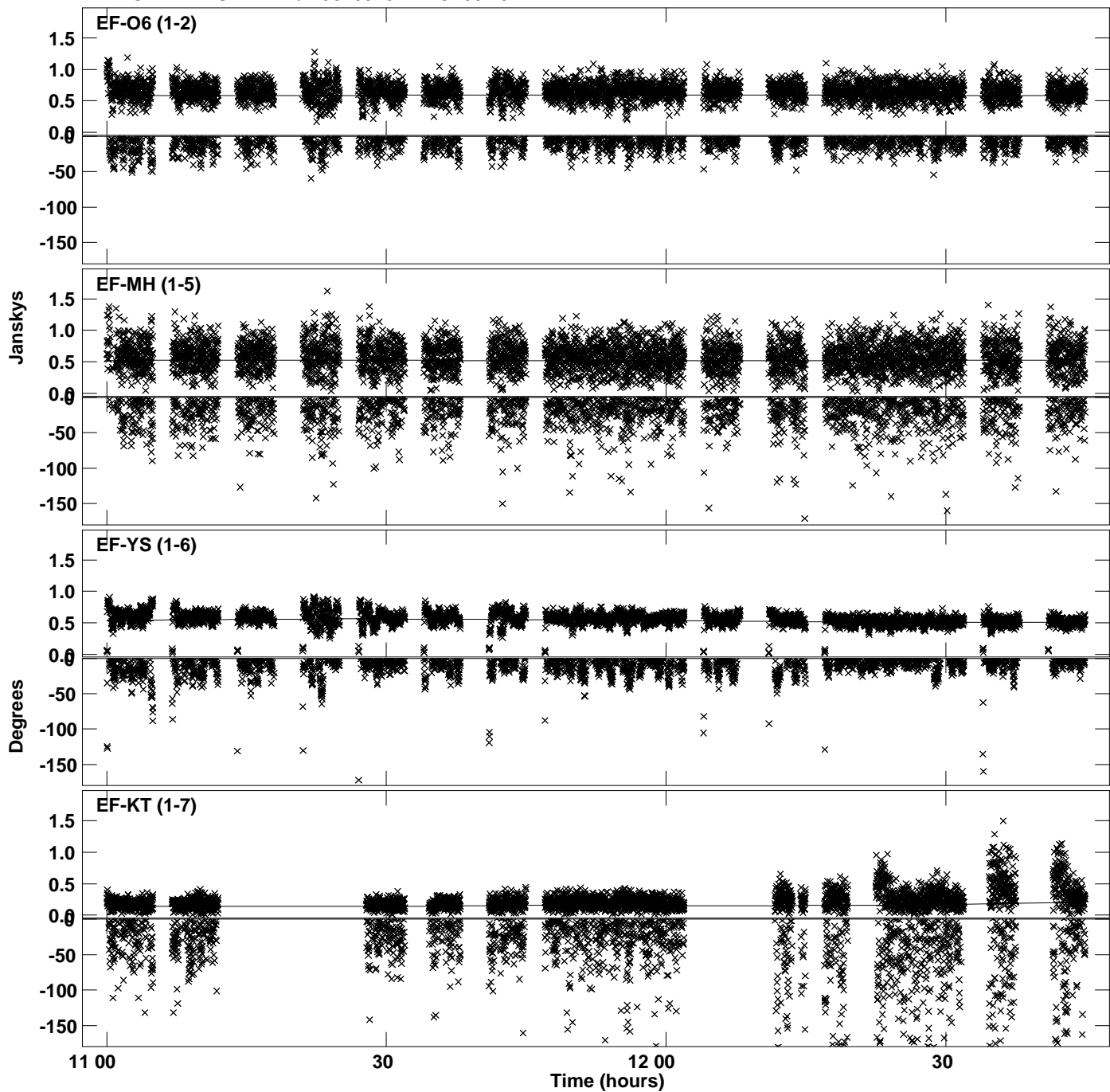

Plot file version 2 created 07-APR-2022 11:17:58
Amplitude andPhase vs Time for J0205+3212.MULTI.1 CL # 3
IF 1 CHAN 1 STK LL of J0205+3212.ICL001.3

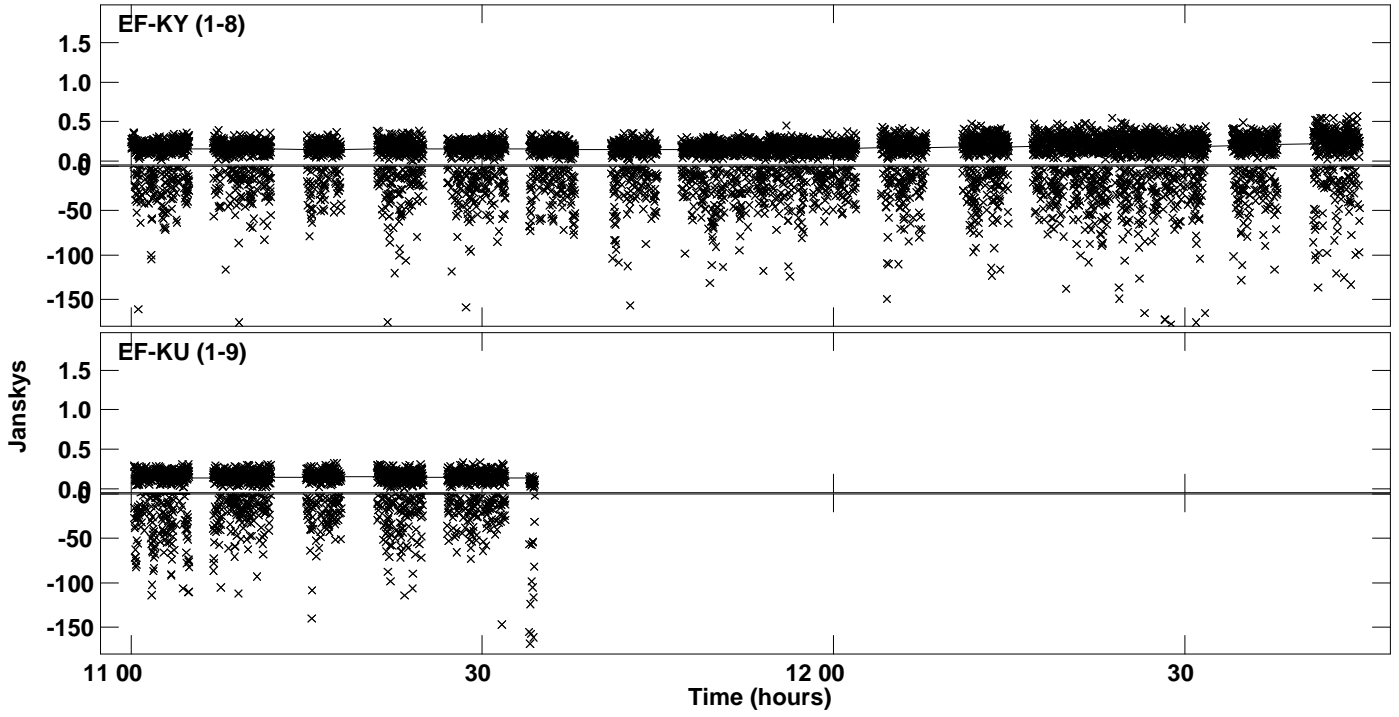

Plot file version 3 created 07-APR-2022 11:17:59
Amplitude and Phase vs Time for J0205+3212.MULTI.1 CL # 3
IF 2 CHAN 1 STK LL of J0205+3212.ICL001.3

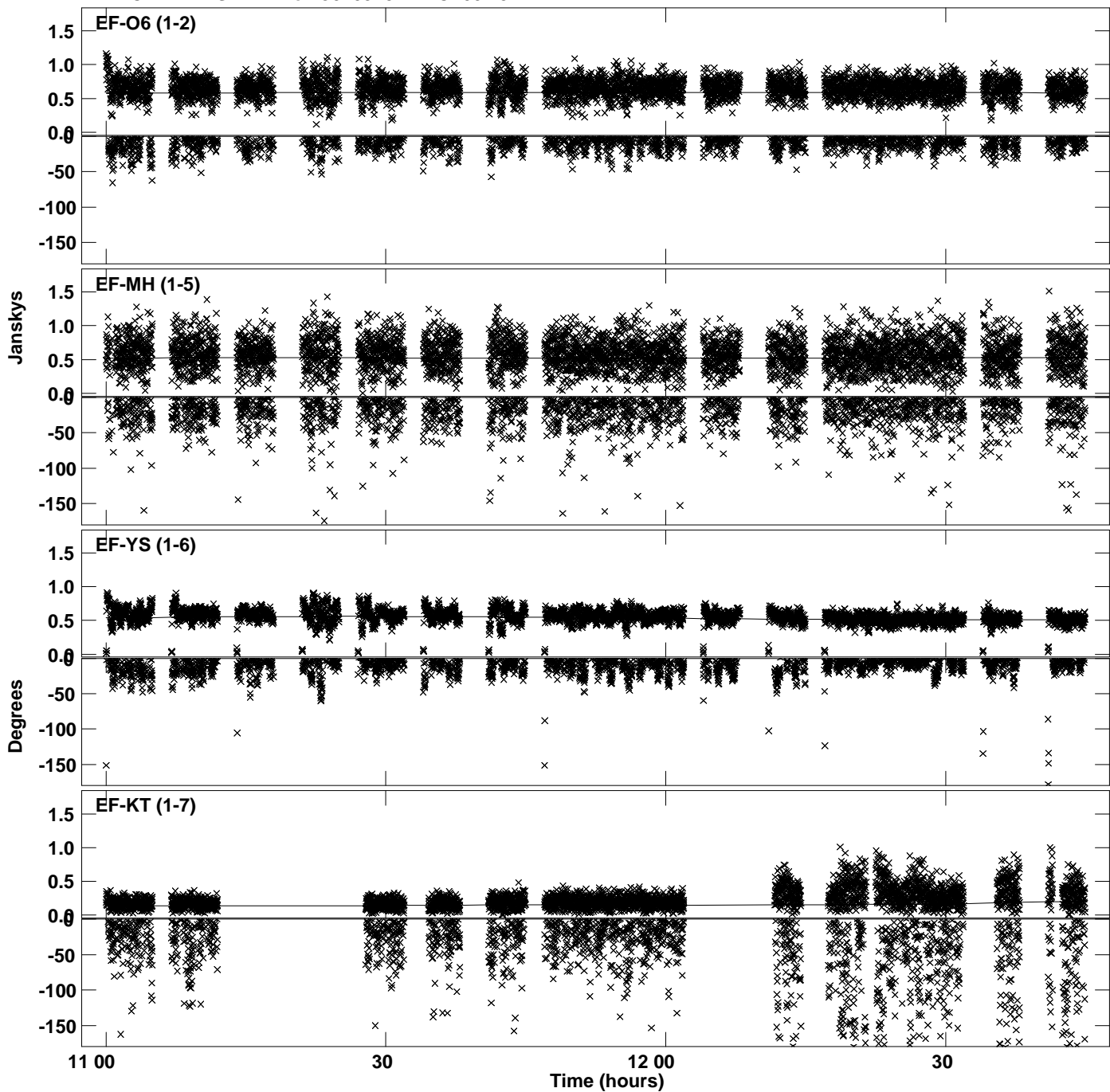

Plot file version 4 created 07-APR-2022 11:17:59
Amplitude andPhase vs Time for J0205+3212.MULTI.1 CL # 3
IF 2 CHAN 1 STK LL of J0205+3212.ICL001.3

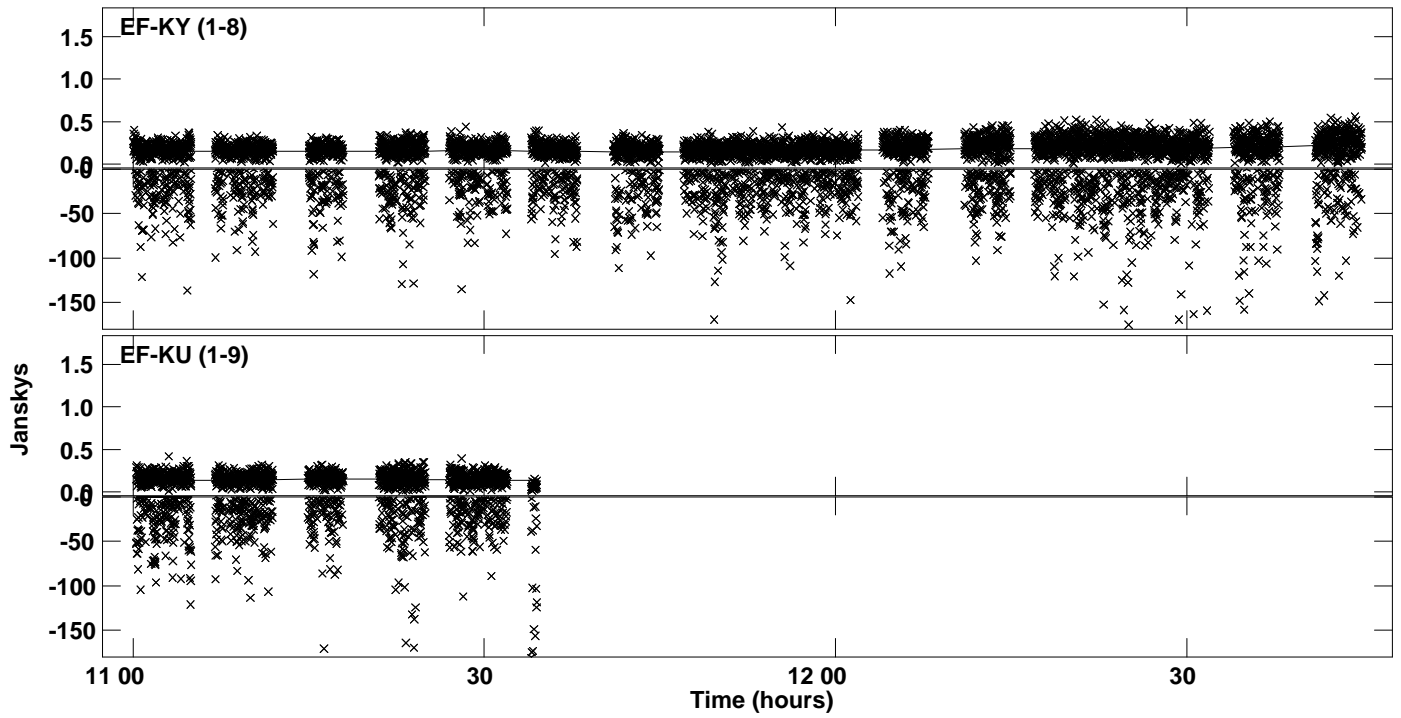

PLot file version 5 created 07-APR-2022 11:18:01
Amplitude andPhase vs Time for J0205+3212.MULTI.1 CL # 3
IF 3 CHAN 1 STK LL of J0205+3212.ICL001.3

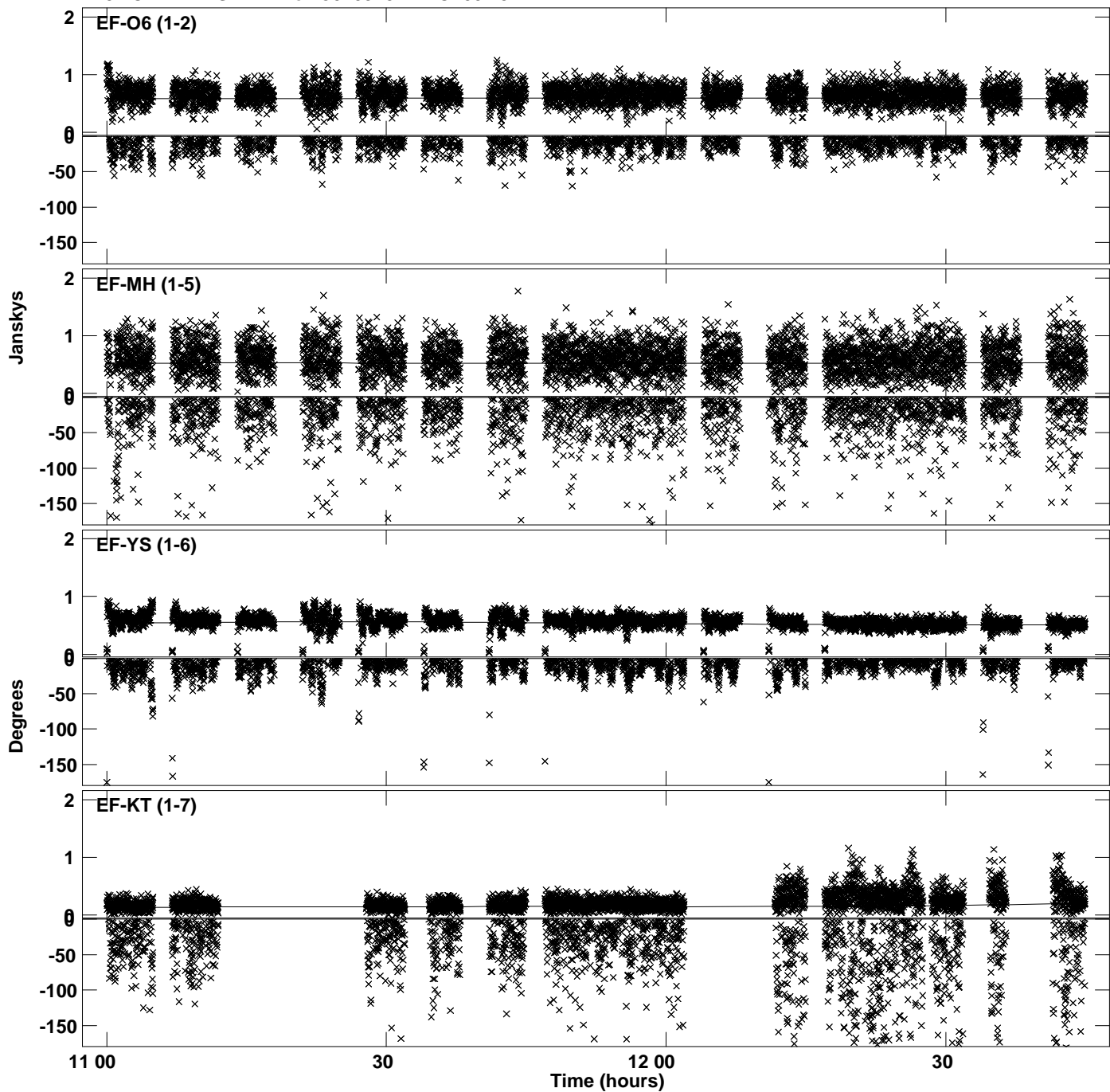

Plot file version 6 created 07-APR-2022 11:18:01
Amplitude andPhase vs Time for J0205+3212.MULTI.1 CL # 3
IF 3 CHAN 1 STK LL of J0205+3212.ICL001.3

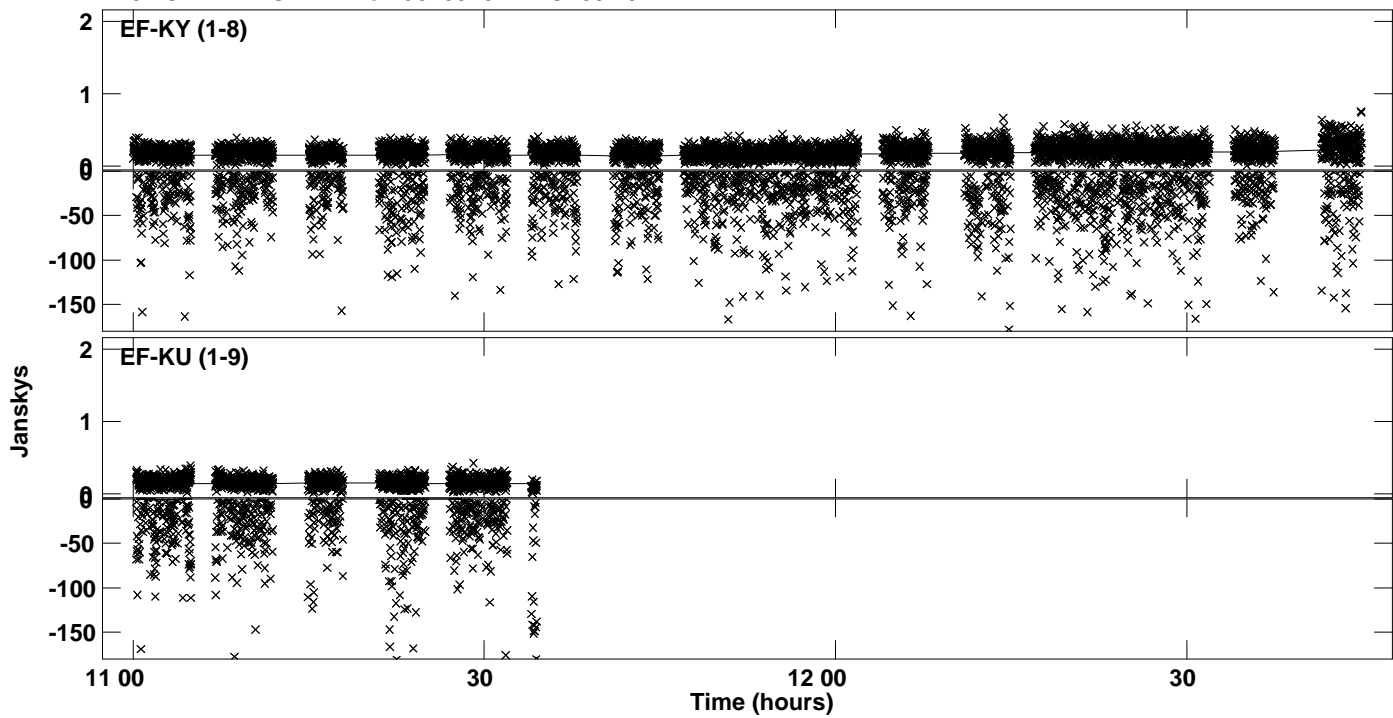

Plot file version 7 created 07-APR-2022 11:18:02
Amplitude and Phase vs Time for J0205+3212.MULTI.1 CL # 3
IF 4 CHAN 1 STK LL of J0205+3212.ICL001.3

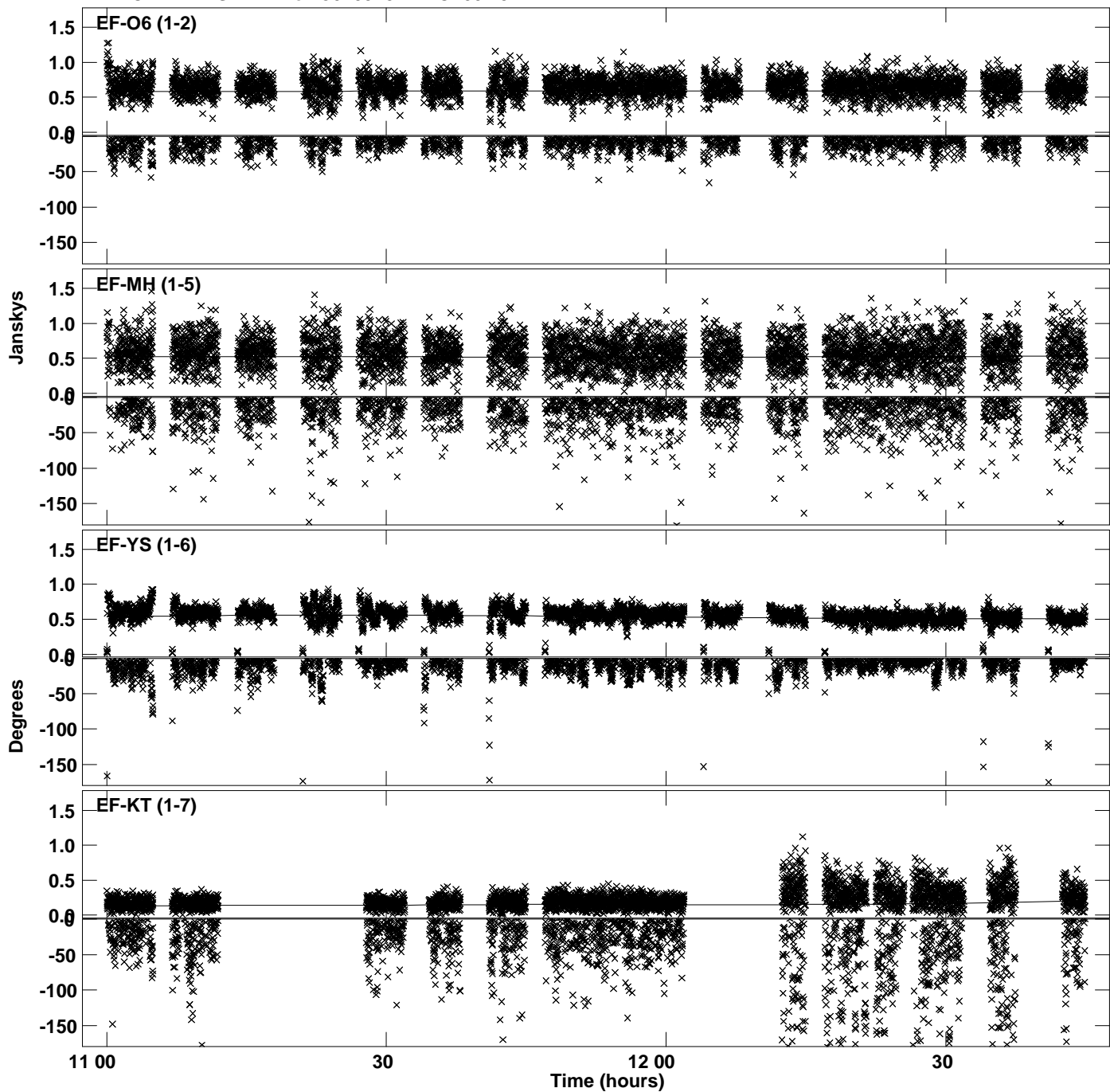

Plot file version 8 created 07-APR-2022 11:18:02
Amplitude andPhase vs Time for J0205+3212.MULTI.1 CL # 3
IF 4 CHAN 1 STK LL of J0205+3212.ICL001.3

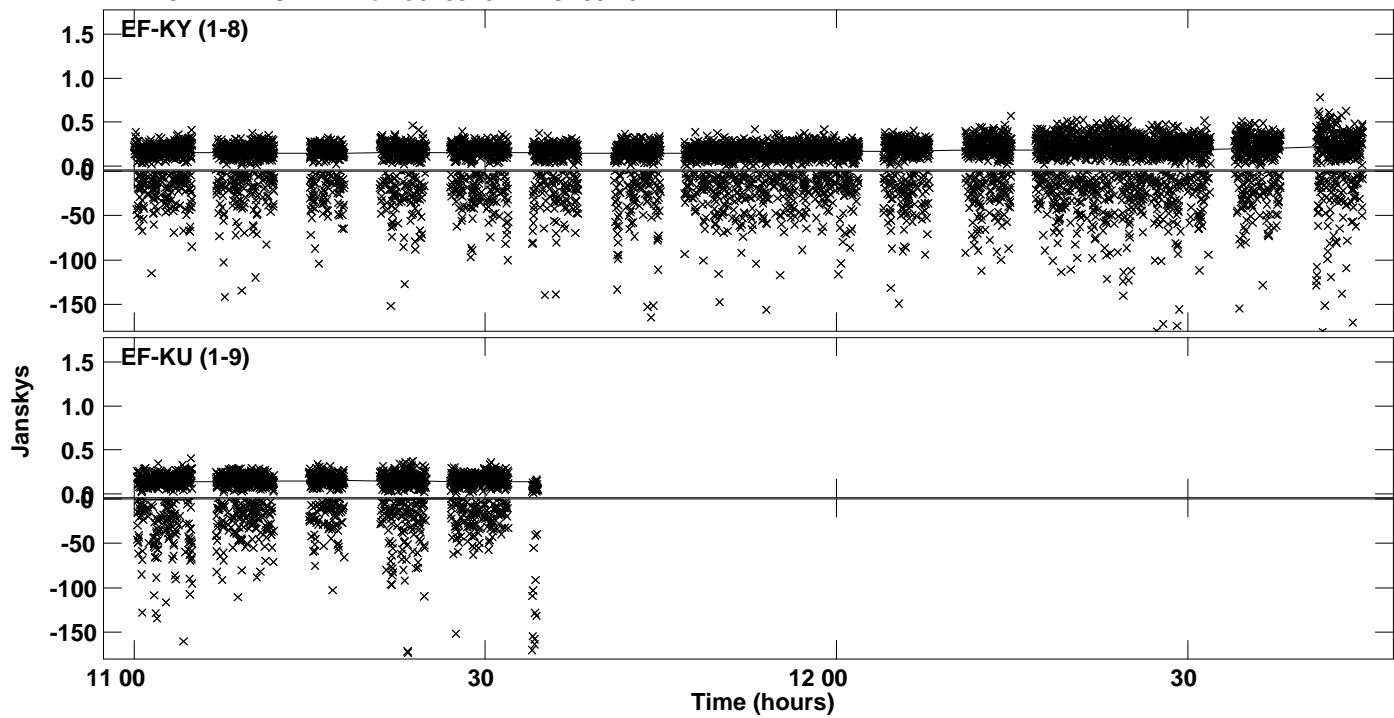

Plot file version 9 created 07-APR-2022 11:18:03
Amplitude andPhase vs Time for J0205+3212.MULTI.1 CL # 3
IF 5 CHAN 1 STK LL of J0205+3212.ICL001.3

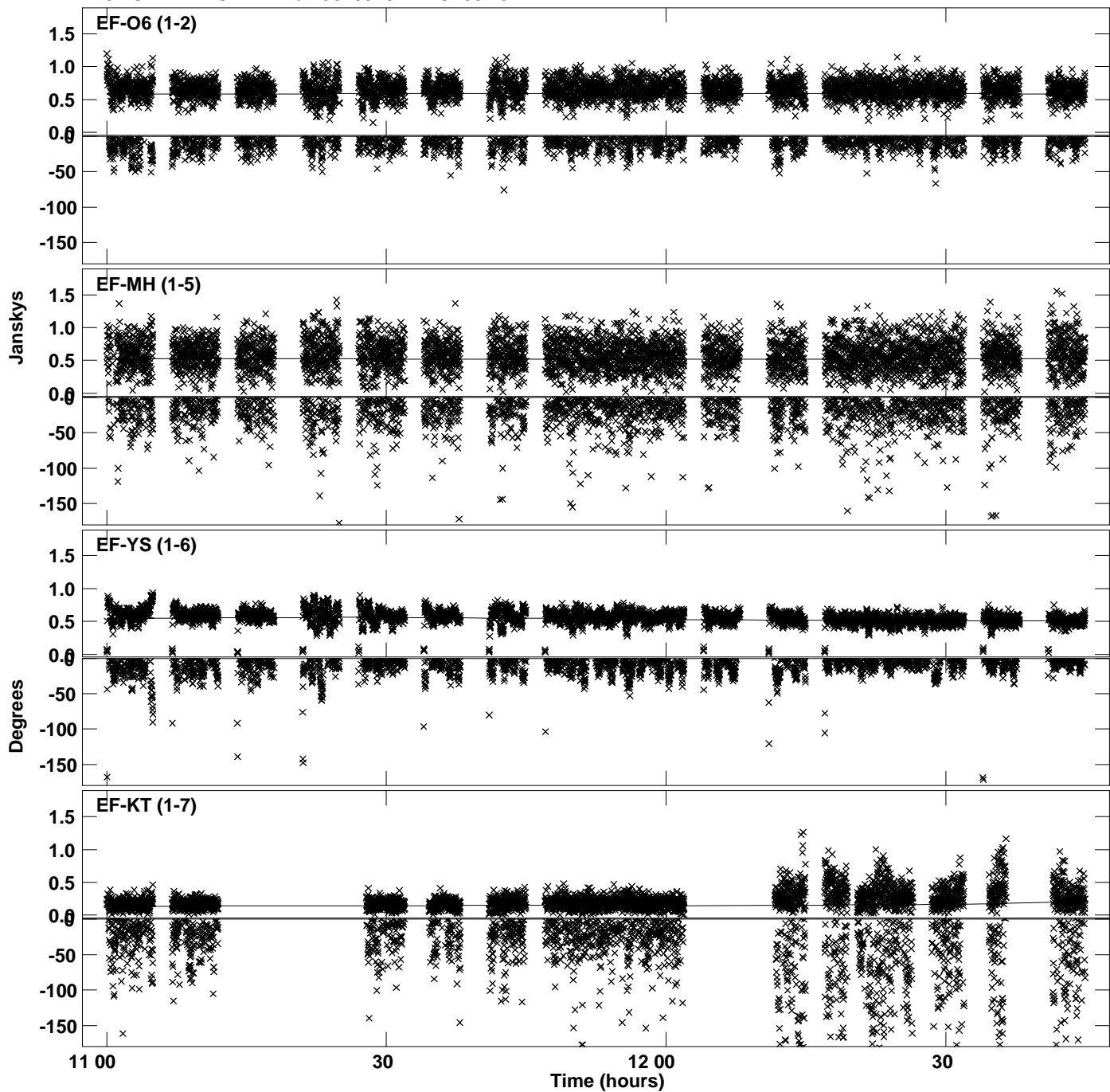

Plot file version 10 created 07-APR-2022 11:18:03
Amplitude andPhase vs Time for J0205+3212.MULTI.1 CL # 3
IF 5 CHAN 1 STK LL of J0205+3212.ICL001.3

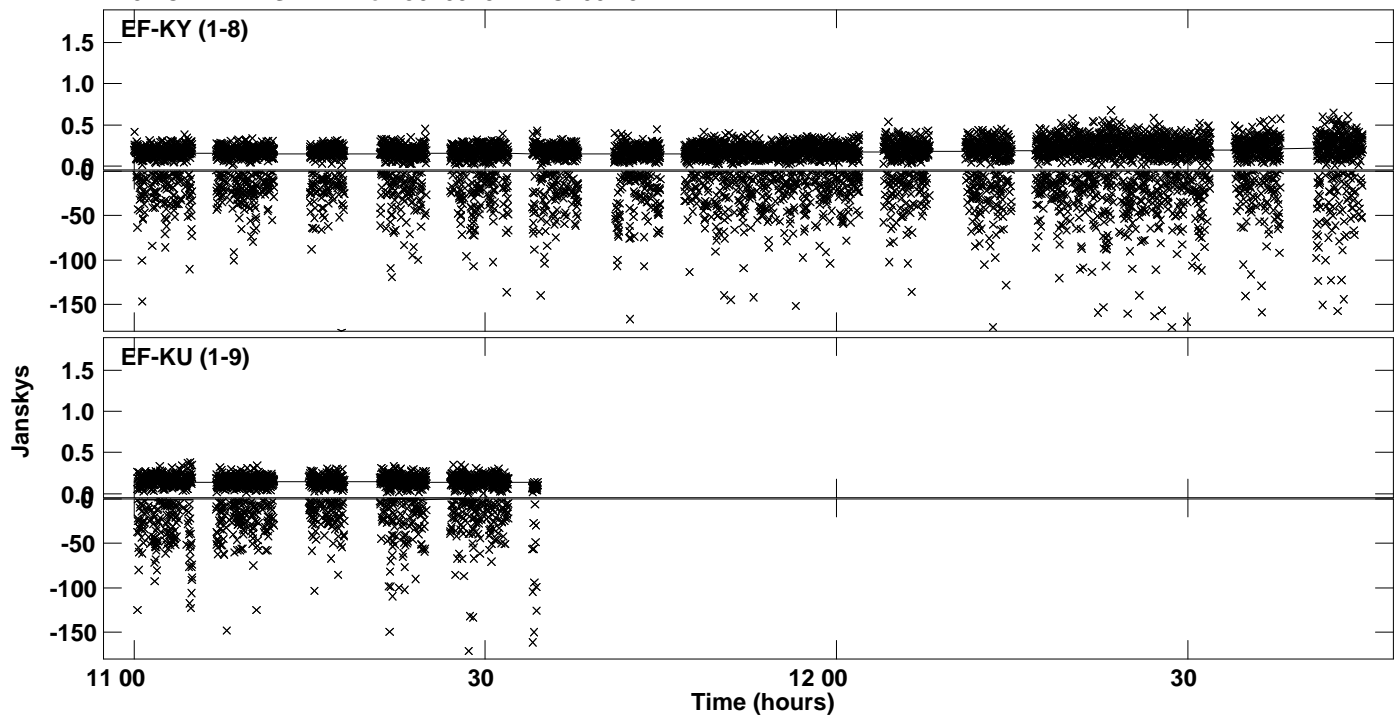

Plot file version 11 created 07-APR-2022 11:18:03
Amplitude and Phase vs Time for J0205+3212.MULTI.1 CL # 3
IF 6 CHAN 1 STK LL of J0205+3212.ICL001.3

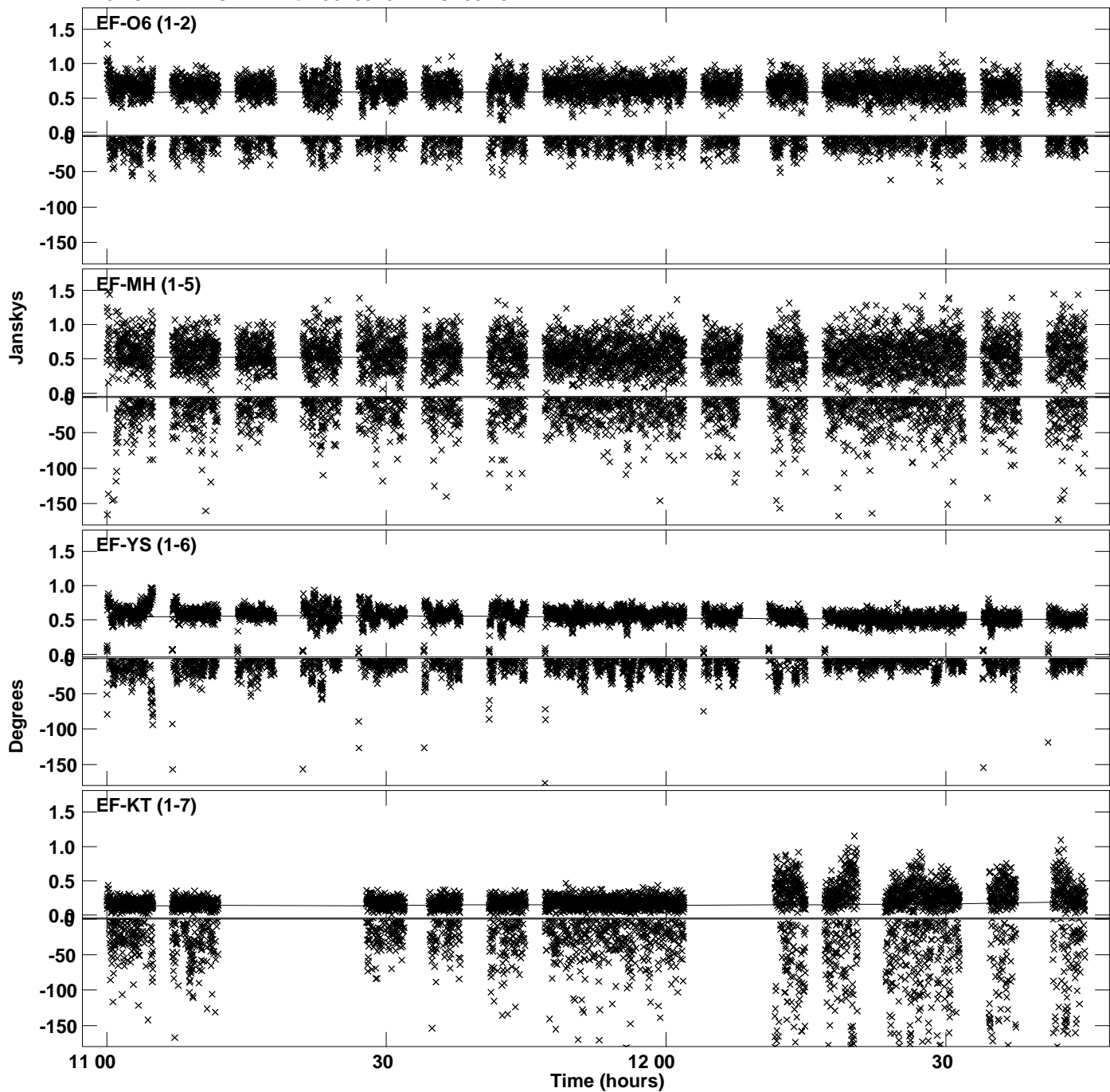

Plot file version 12 created 07-APR-2022 11:18:04
Amplitude andPhase vs Time for J0205+3212.MULTI.1 CL # 3
IF 6 CHAN 1 STK LL of J0205+3212.ICL001.3

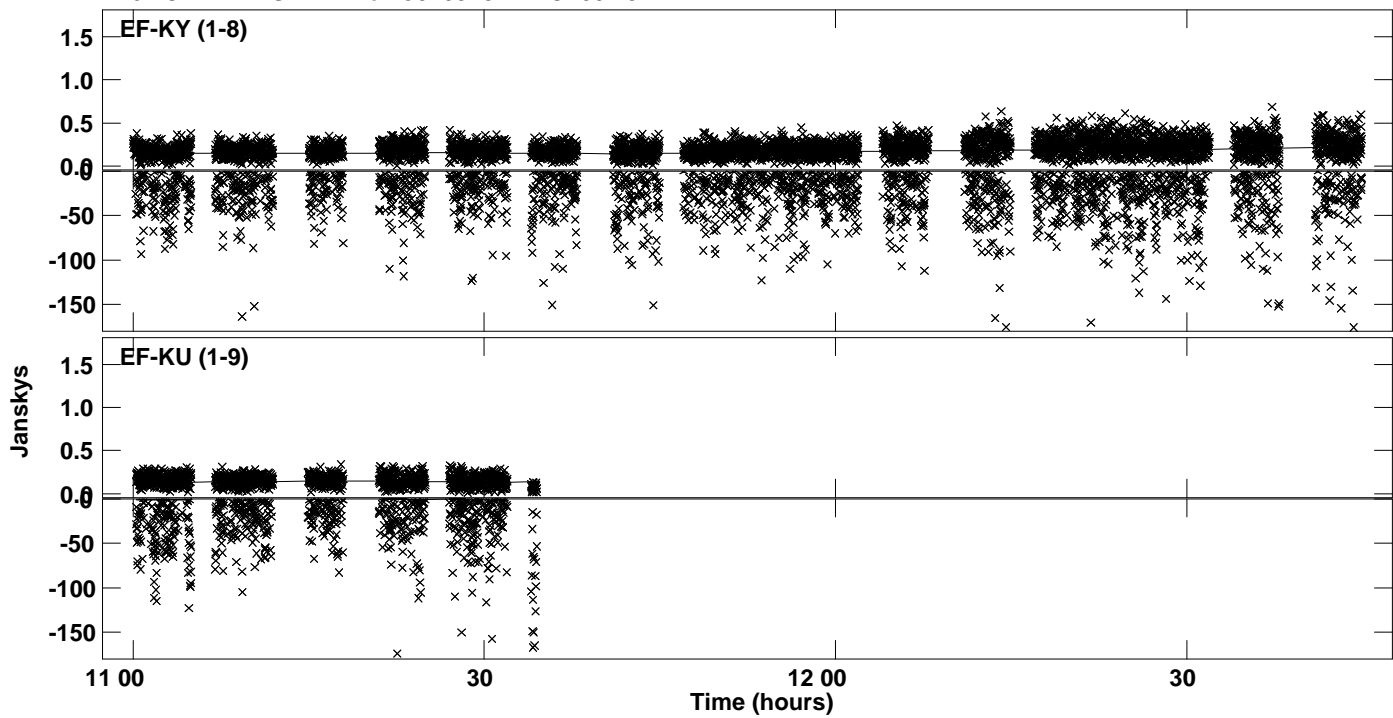

Plot file version 13 created 07-APR-2022 11:18:04
Amplitude and Phase vs Time for J0205+3212.MULTI.1 CL # 3
IF 7 CHAN 1 STK LL of J0205+3212.ICL001.3

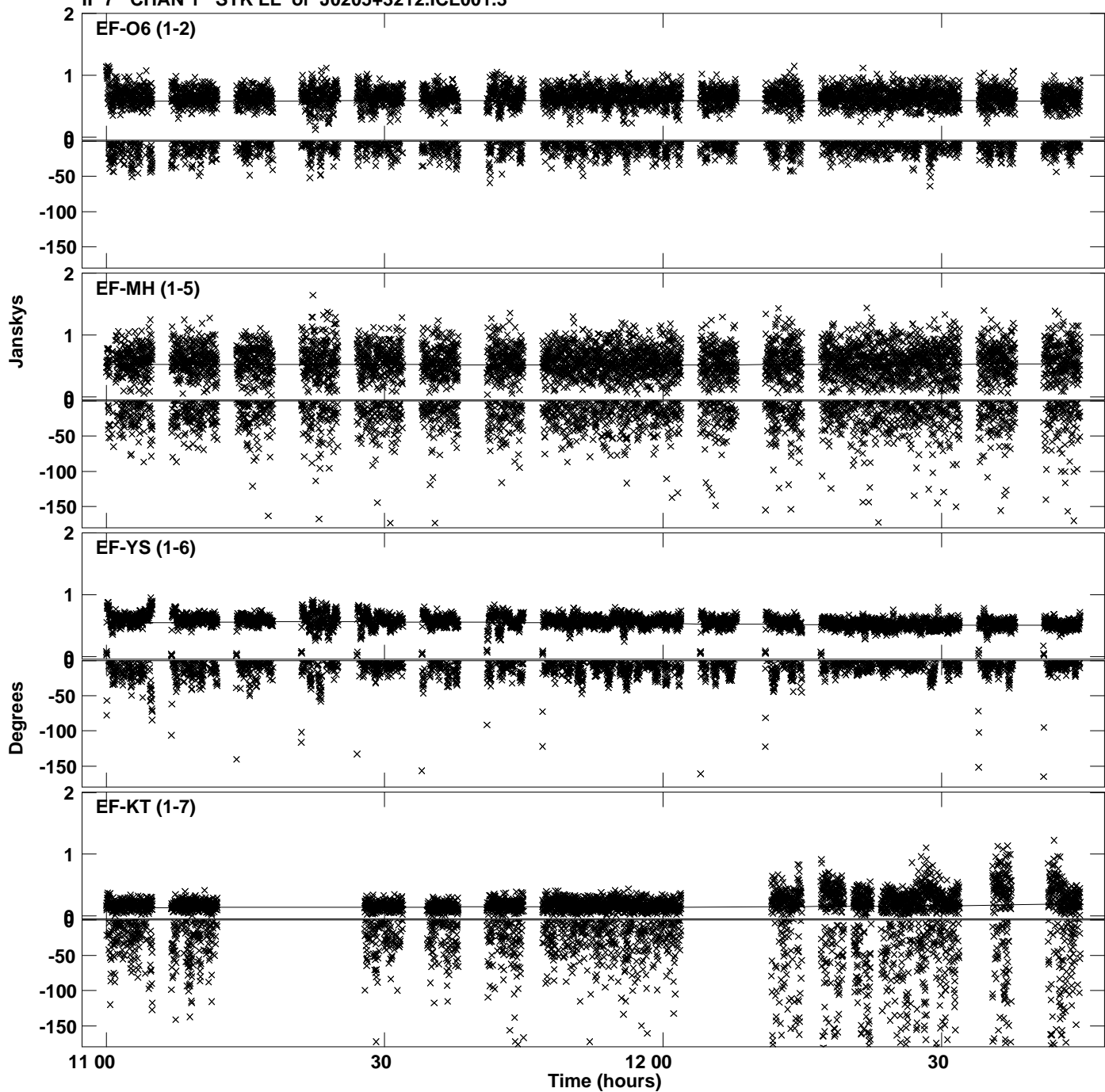

Plot file version 14 created 07-APR-2022 11:18:04
Amplitude andPhase vs Time for J0205+3212.MULTI.1 CL # 3
IF 7 CHAN 1 STK LL of J0205+3212.ICL001.3

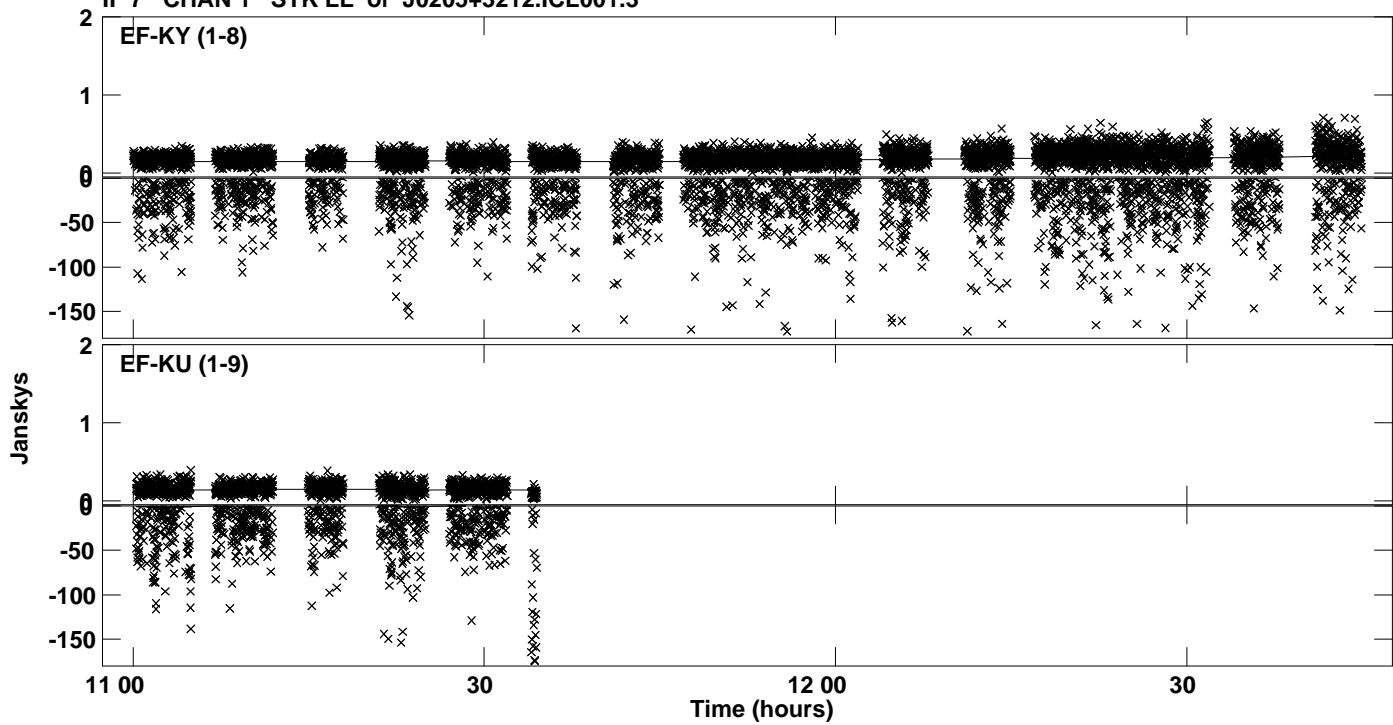

PLot file version 15 created 07-APR-2022 11:18:05
Amplitude andPhase vs Time for J0205+3212.MULTI.1 CL # 3
IF 8 CHAN 1 STK LL of J0205+3212.ICL001.3

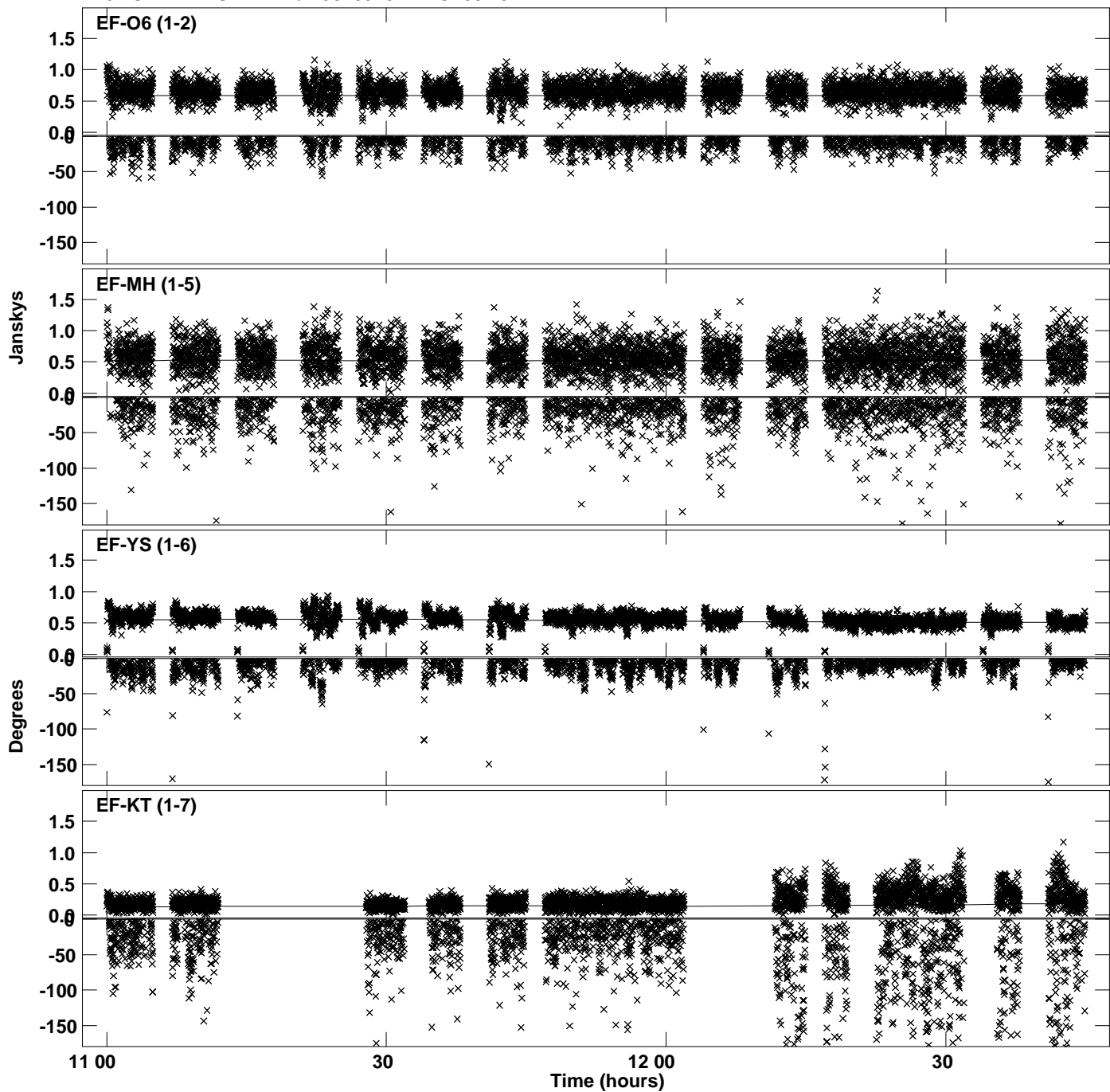

Plot file version 16 created 07-APR-2022 11:18:05
Amplitude andPhase vs Time for J0205+3212.MULTI.1 CL # 3
IF 8 CHAN 1 STK LL of J0205+3212.ICL001.3

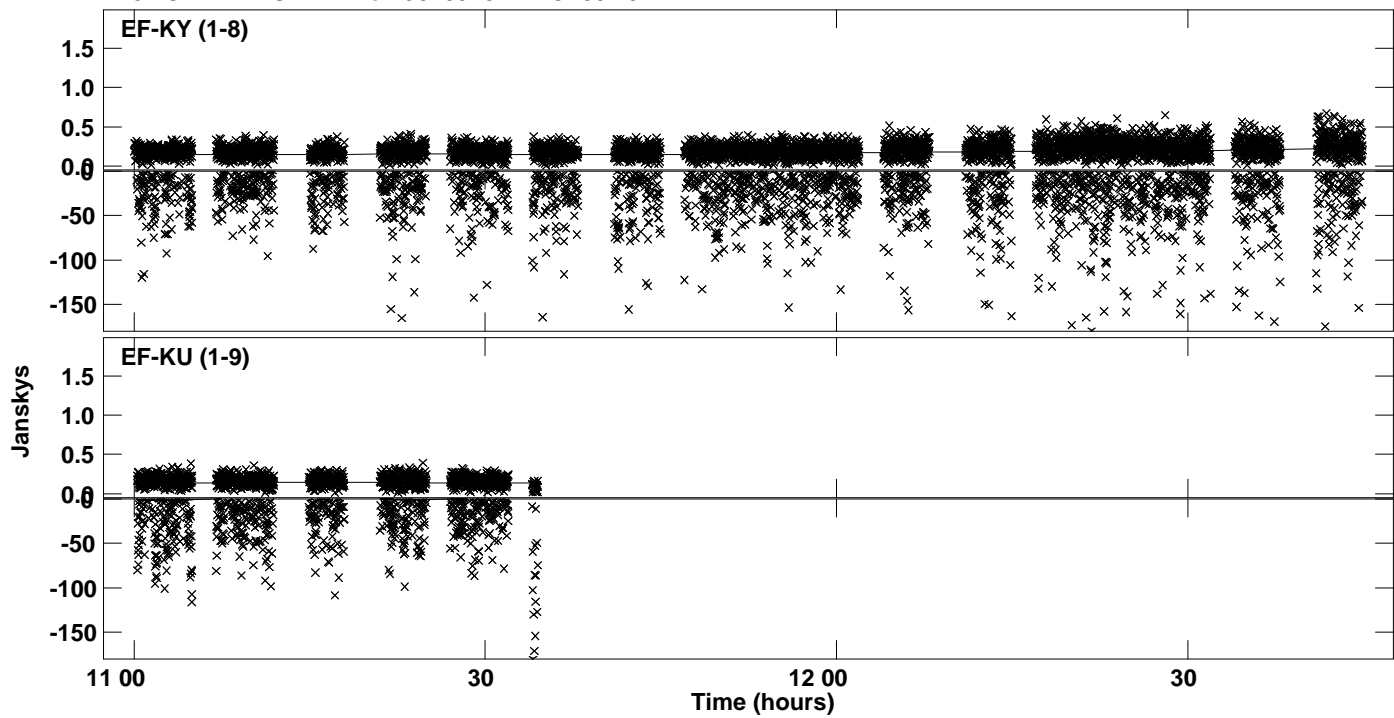

Plot file version 17 created 07-APR-2022 11:18:05
Amplitude andPhase vs Time for J0205+3212.MULTI.1 CL # 3
IF 1 CHAN 1 STK RR of J0205+3212.ICL001.3

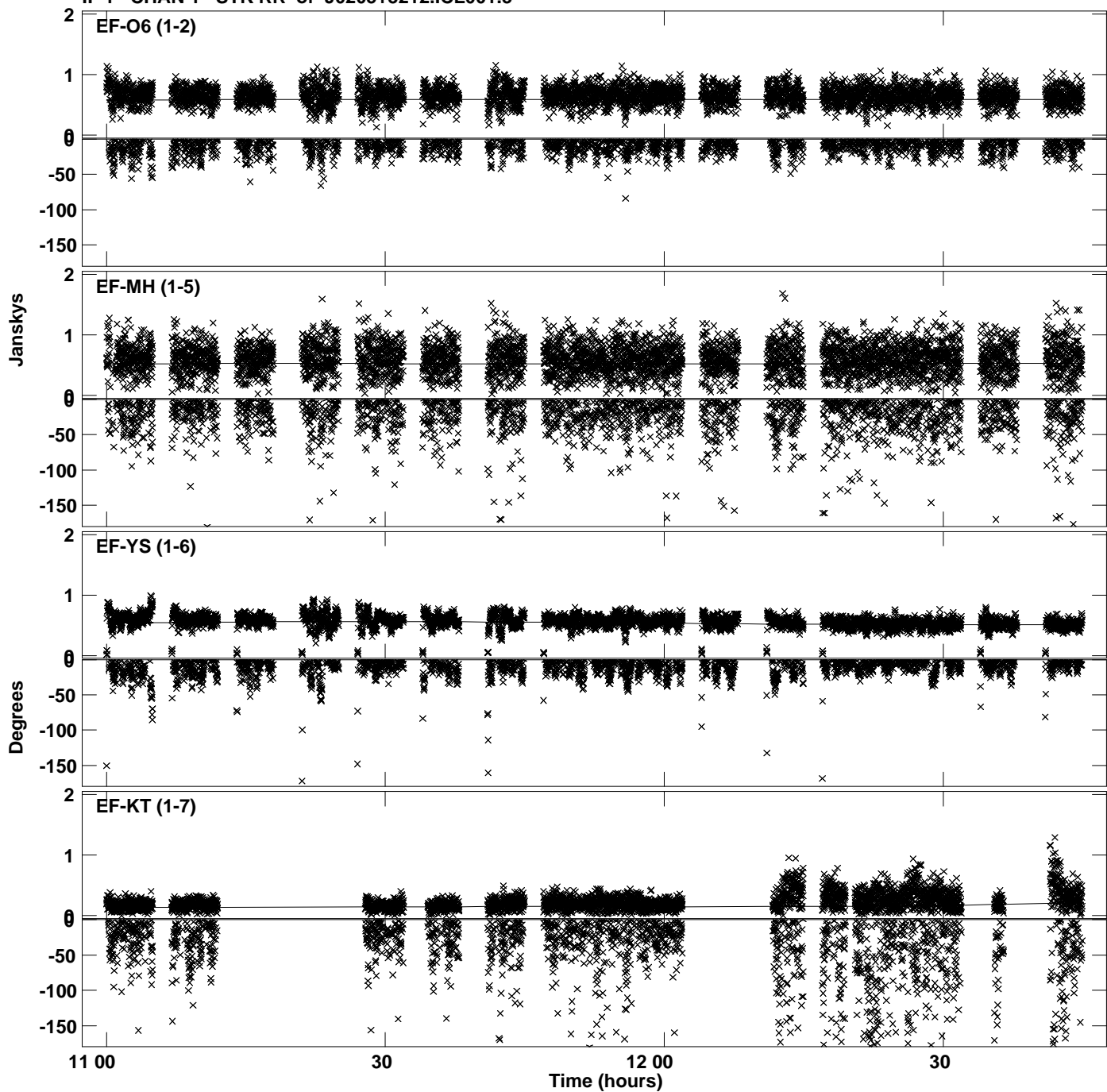

Plot file version 18 created 07-APR-2022 11:18:05
Amplitude andPhase vs Time for J0205+3212.MULTI.1 CL # 3
IF 1 CHAN 1 STK RR of J0205+3212.ICL001.3

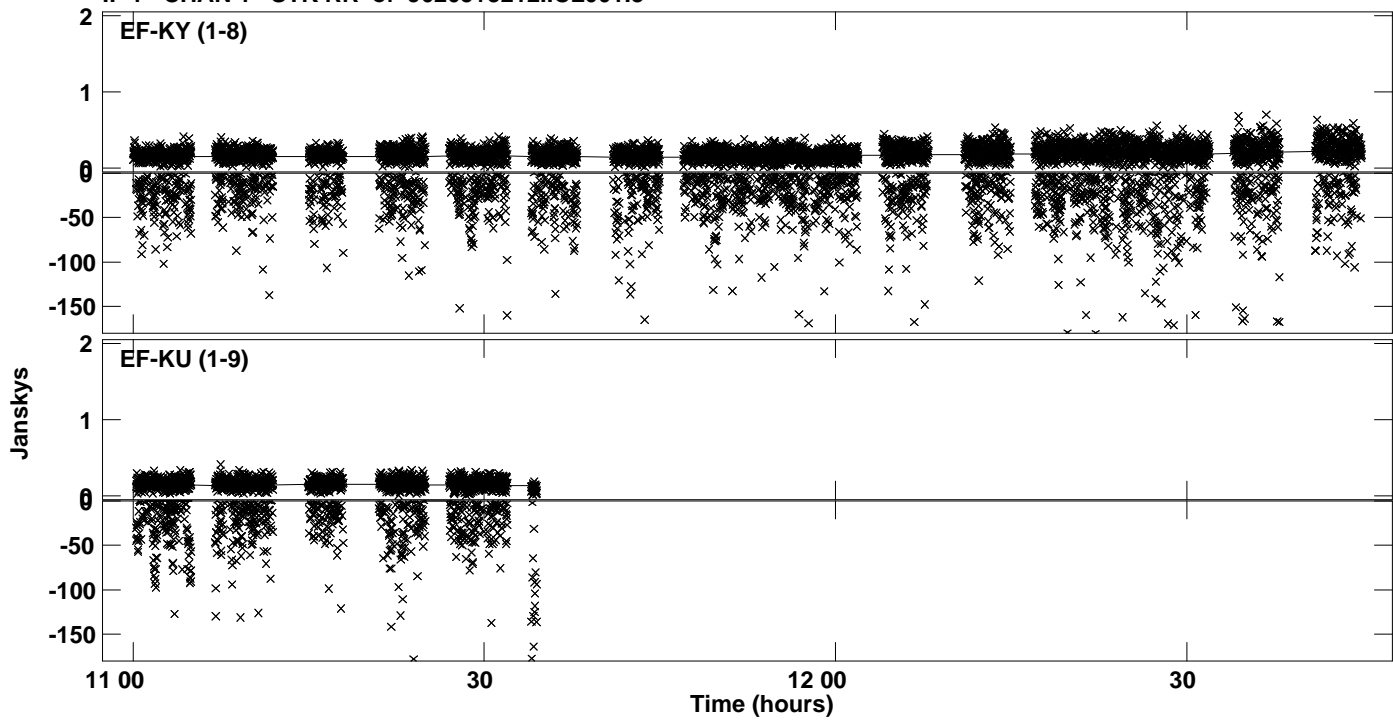

PLot file version 19 created 07-APR-2022 11:18:06
Amplitude andPhase vs Time for J0205+3212.MULTI.1 CL # 3
IF 2 CHAN 1 STK RR of J0205+3212.ICL001.3

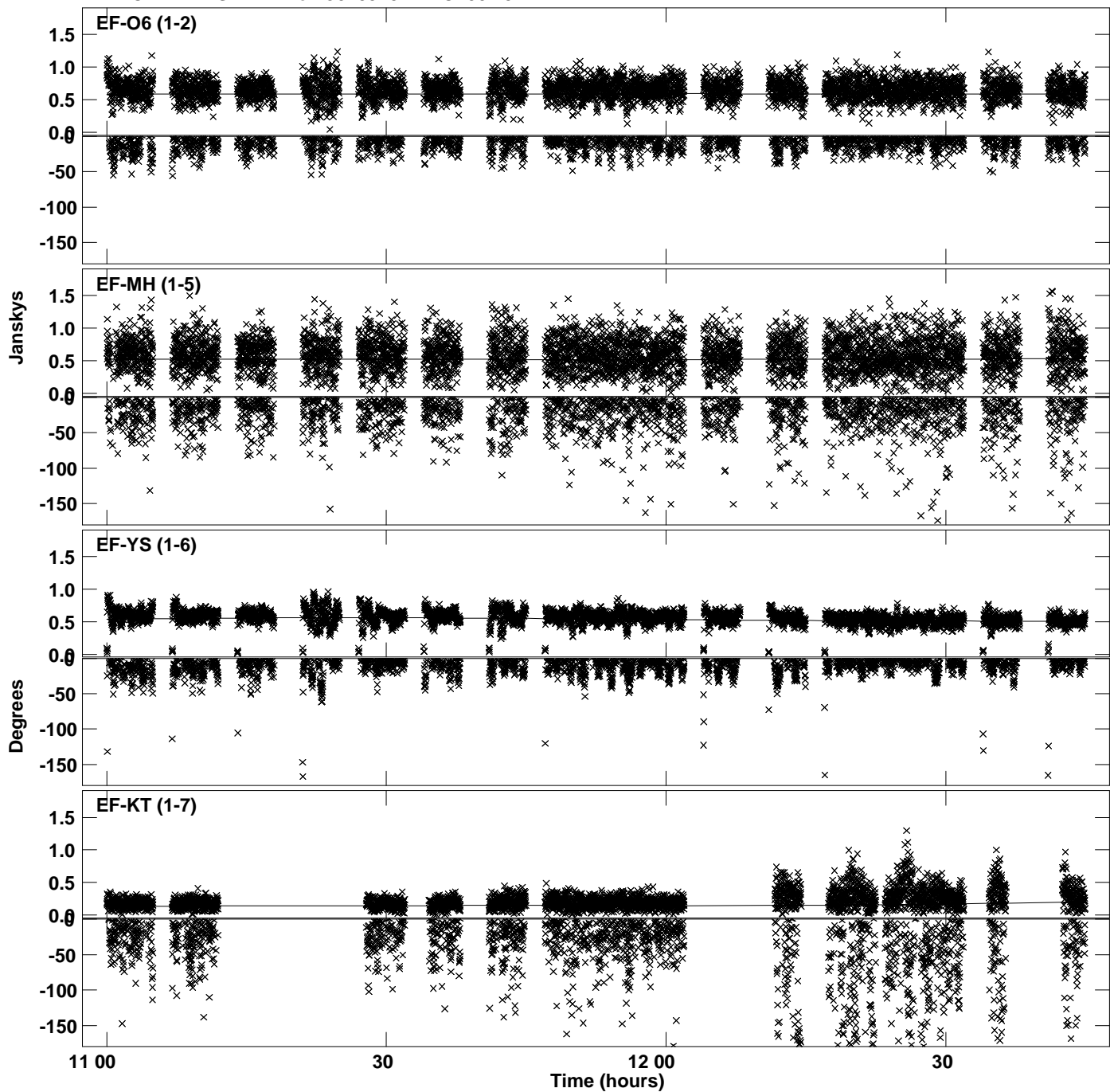

PLot file version 20 created 07-APR-2022 11:18:06
Amplitude andPhase vs Time for J0205+3212.MULTI.1 CL # 3
IF 2 CHAN 1 STK RR of J0205+3212.ICL001.3

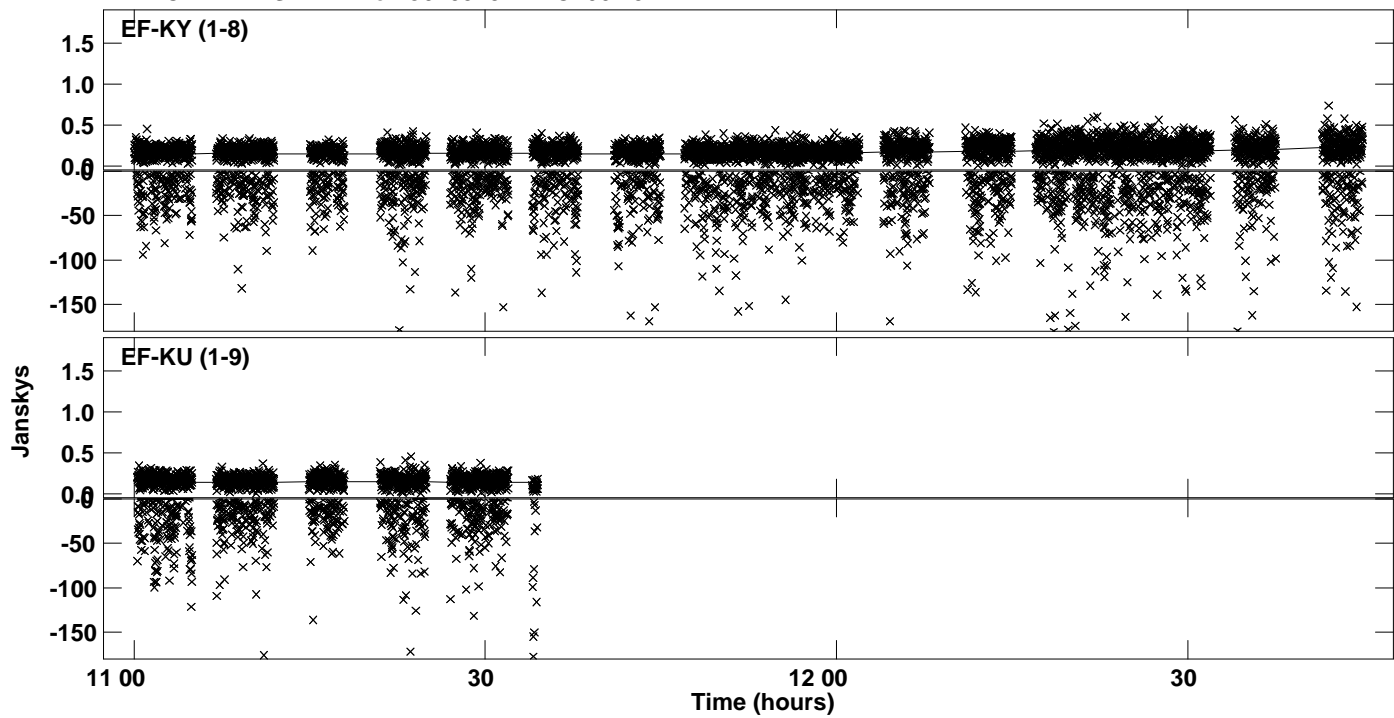

PLot file version 21 created 07-APR-2022 11:18:07
Amplitude andPhase vs Time for J0205+3212.MULTI.1 CL # 3
IF 3 CHAN 1 STK RR of J0205+3212.ICL001.3

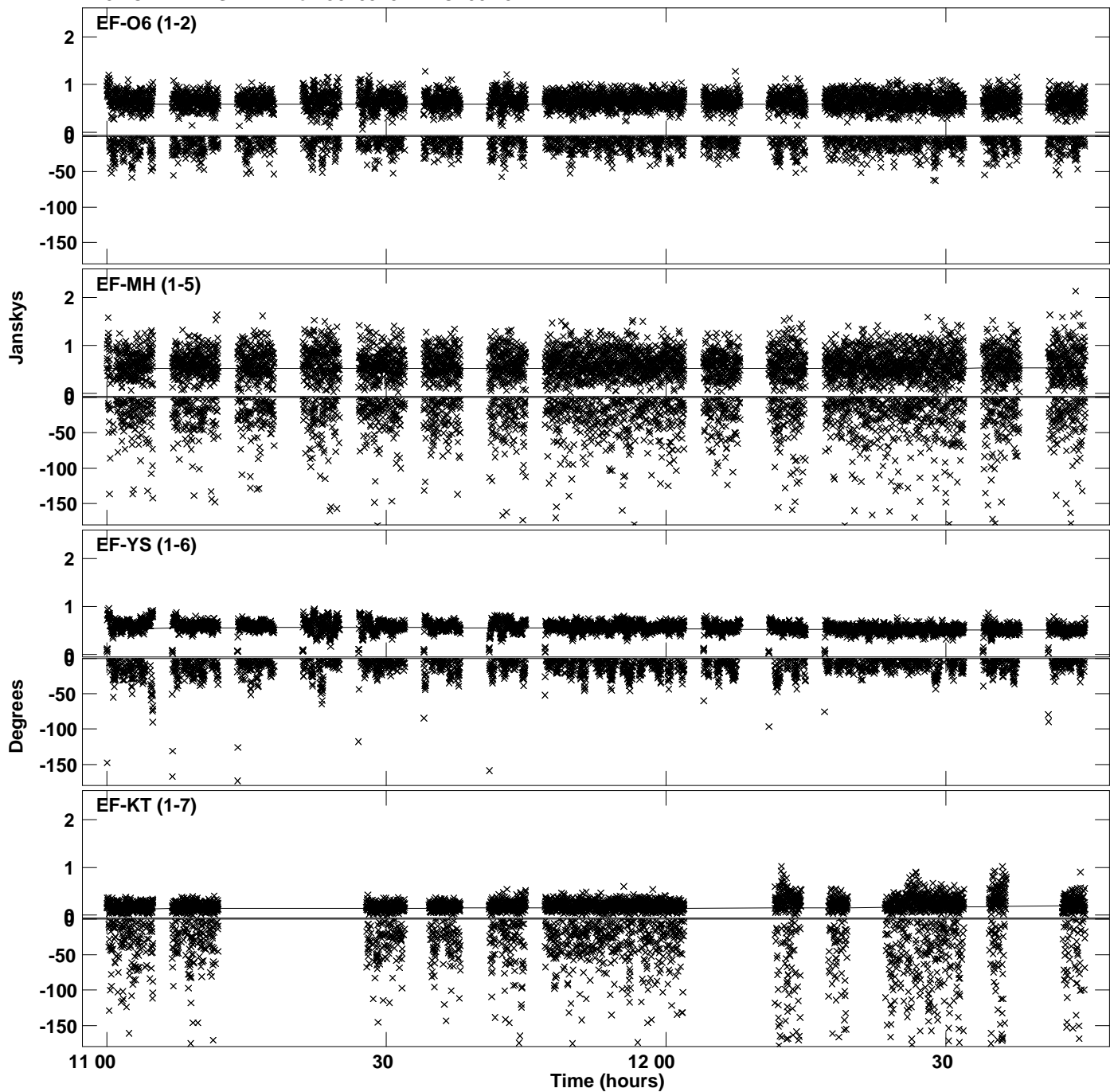

Plot file version 22 created 07-APR-2022 11:18:07
Amplitude andPhase vs Time for J0205+3212.MULTI.1 CL # 3
IF 3 CHAN 1 STK RR of J0205+3212.ICL001.3

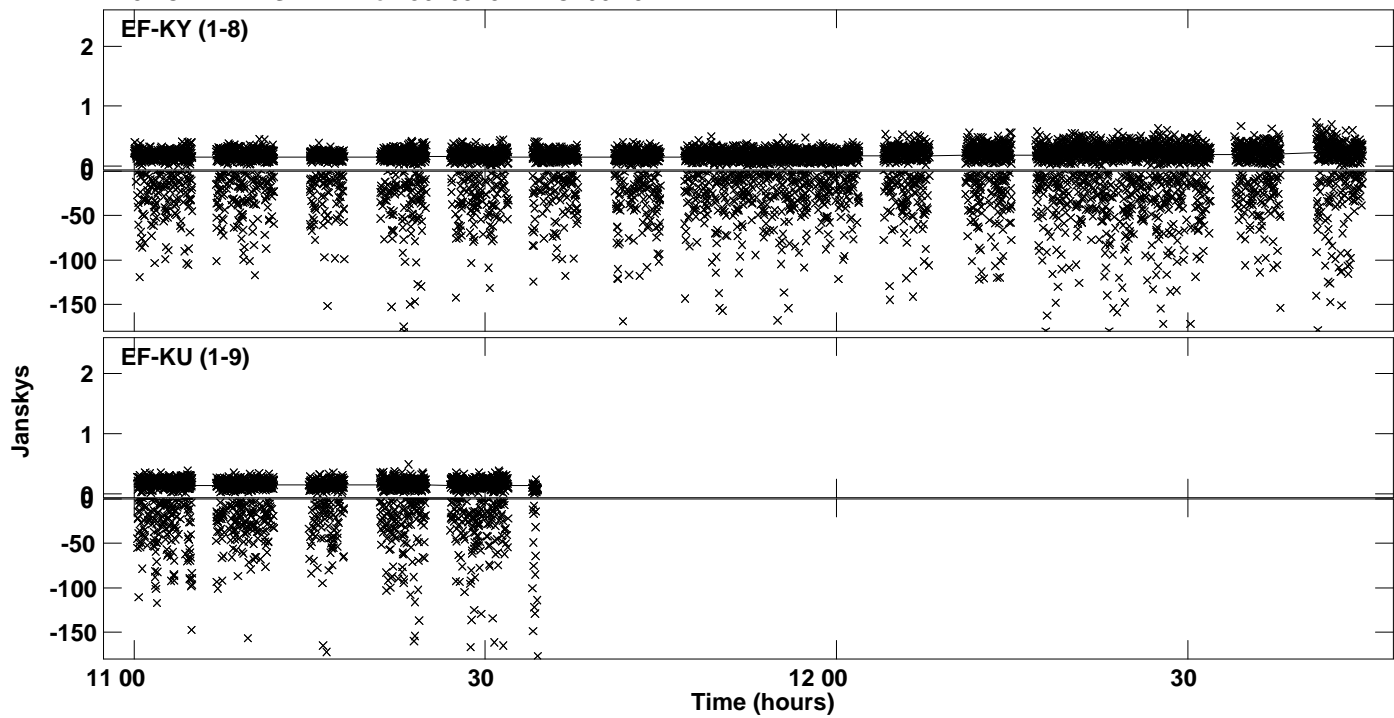

Plot file version 23 created 07-APR-2022 11:18:09
Amplitude andPhase vs Time for J0205+3212.MULTI.1 CL # 3
IF 4 CHAN 1 STK RR of J0205+3212.ICL001.3

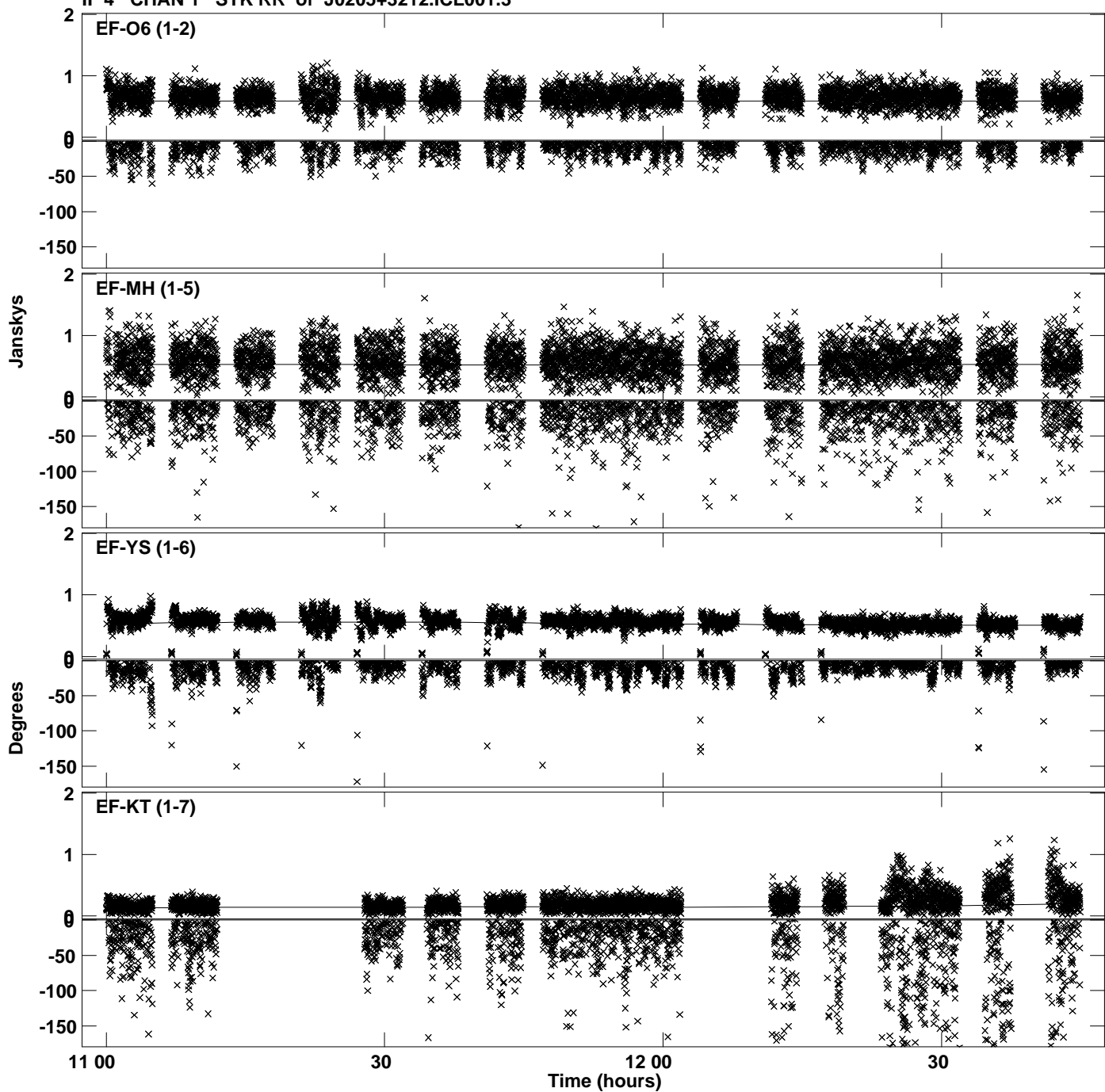

PLot file version 24 created 07-APR-2022 11:18:09
Amplitude andPhase vs Time for J0205+3212.MULTI.1 CL # 3
IF 4 CHAN 1 STK RR of J0205+3212.ICL001.3

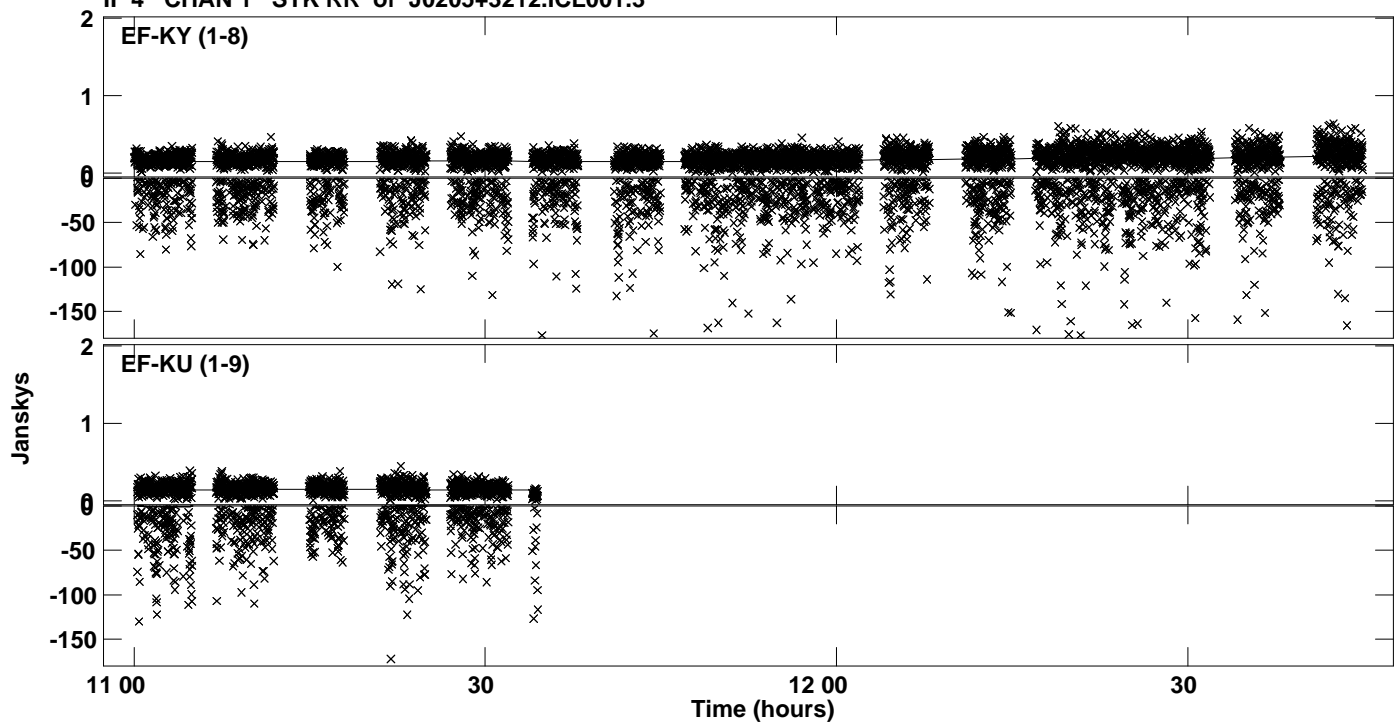

PLot file version 25 created 07-APR-2022 11:18:10
Amplitude andPhase vs Time for J0205+3212.MULTI.1 CL # 3
IF 5 CHAN 1 STK RR of J0205+3212.ICL001.3

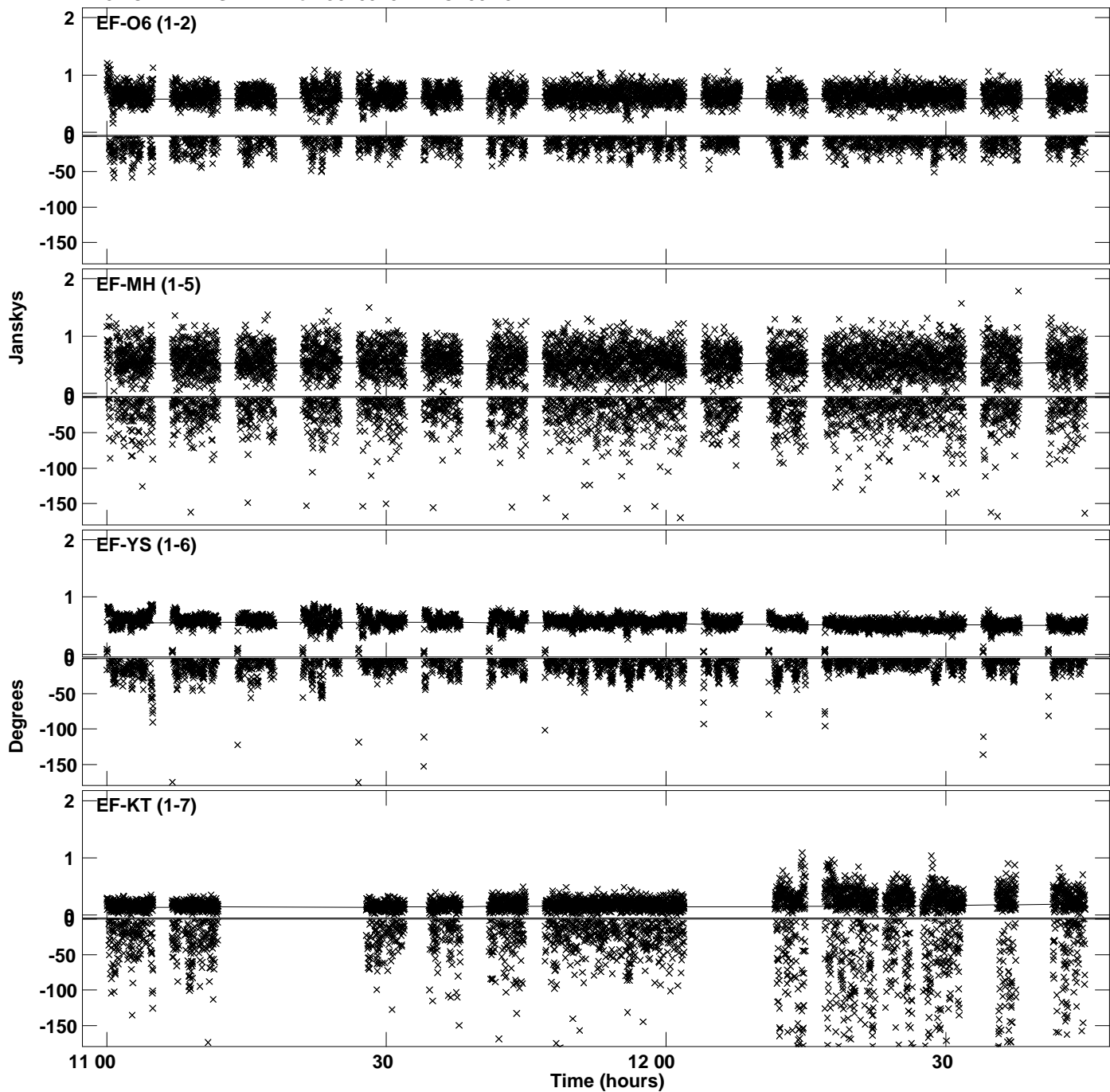

PLot file version 26 created 07-APR-2022 11:18:10
Amplitude andPhase vs Time for J0205+3212.MULTI.1 CL # 3
IF 5 CHAN 1 STK RR of J0205+3212.ICL001.3

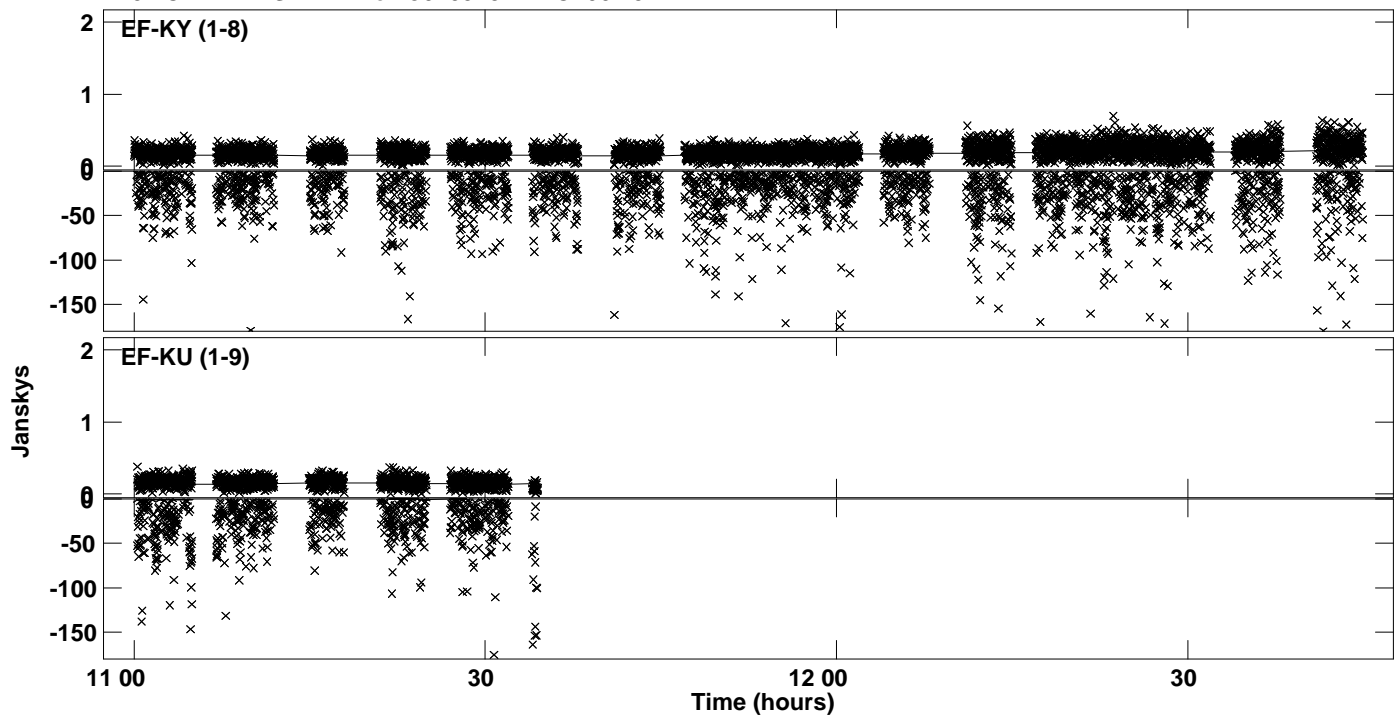

Plot file version 27 created 07-APR-2022 11:18:11
Amplitude andPhase vs Time for J0205+3212.MULTI.1 CL # 3
IF 6 CHAN 1 STK RR of J0205+3212.ICL001.3

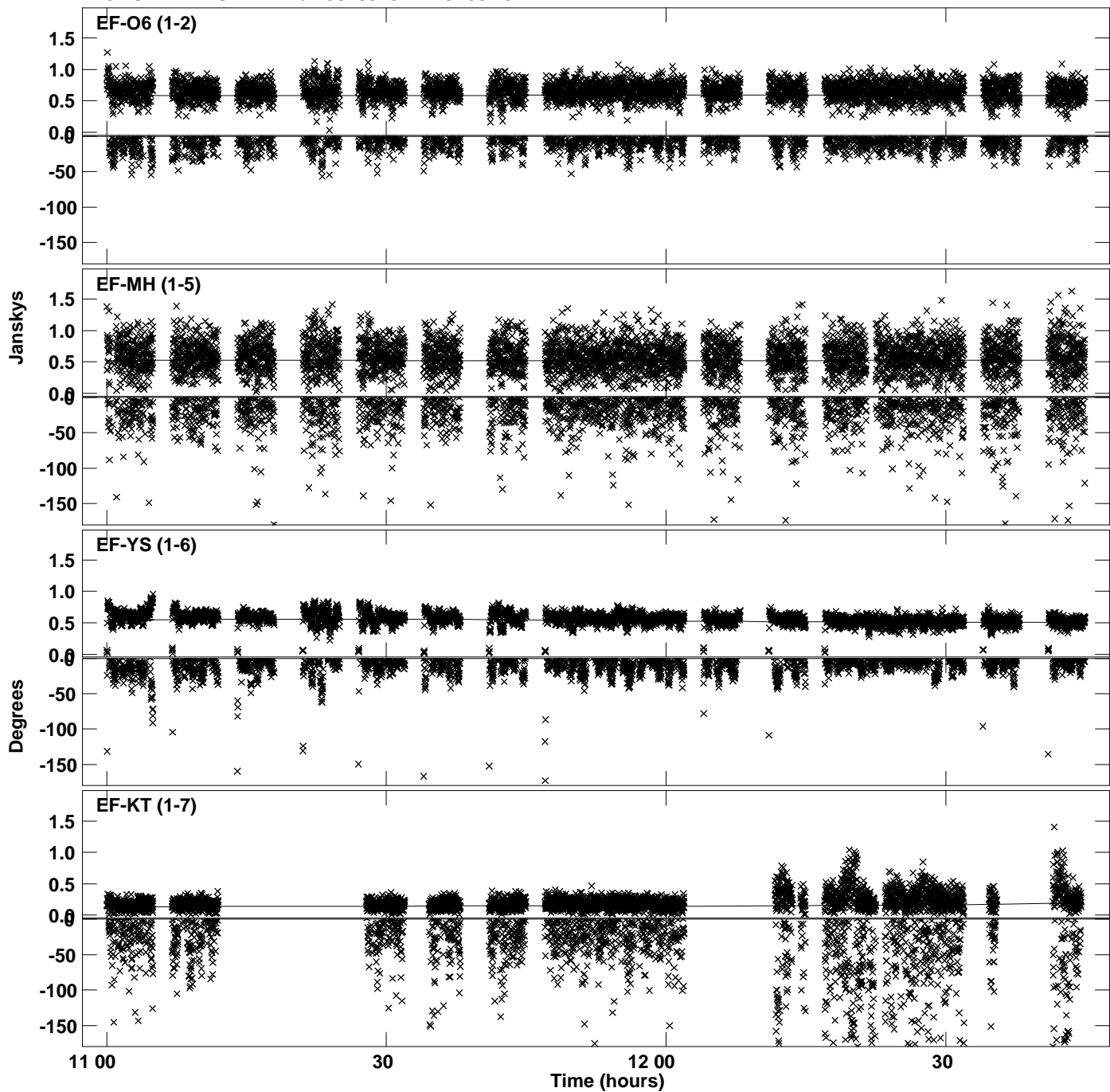

Plot file version 28 created 07-APR-2022 11:18:11
Amplitude andPhase vs Time for J0205+3212.MULTI.1 CL # 3
IF 6 CHAN 1 STK RR of J0205+3212.ICL001.3

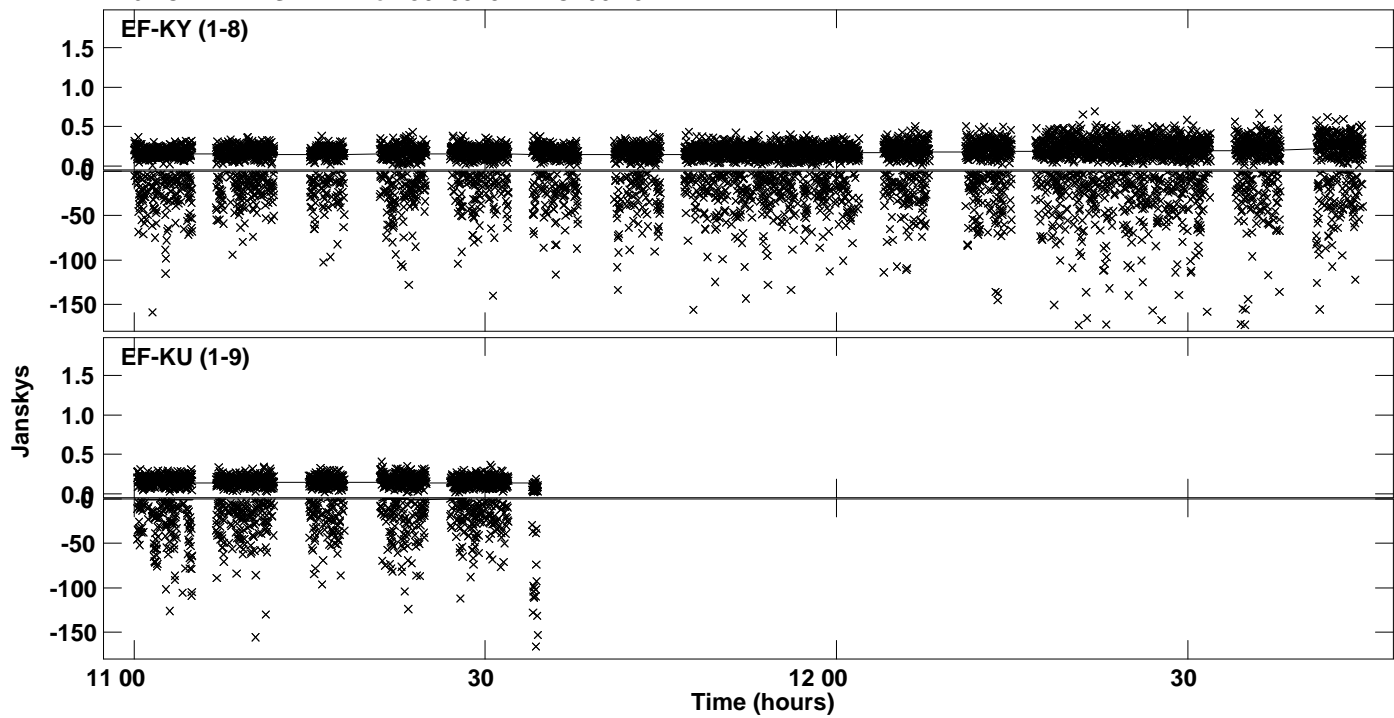

Plot file version 29 created 07-APR-2022 11:18:12
Amplitude andPhase vs Time for J0205+3212.MULTI.1 CL # 3
IF 7 CHAN 1 STK RR of J0205+3212.ICL001.3

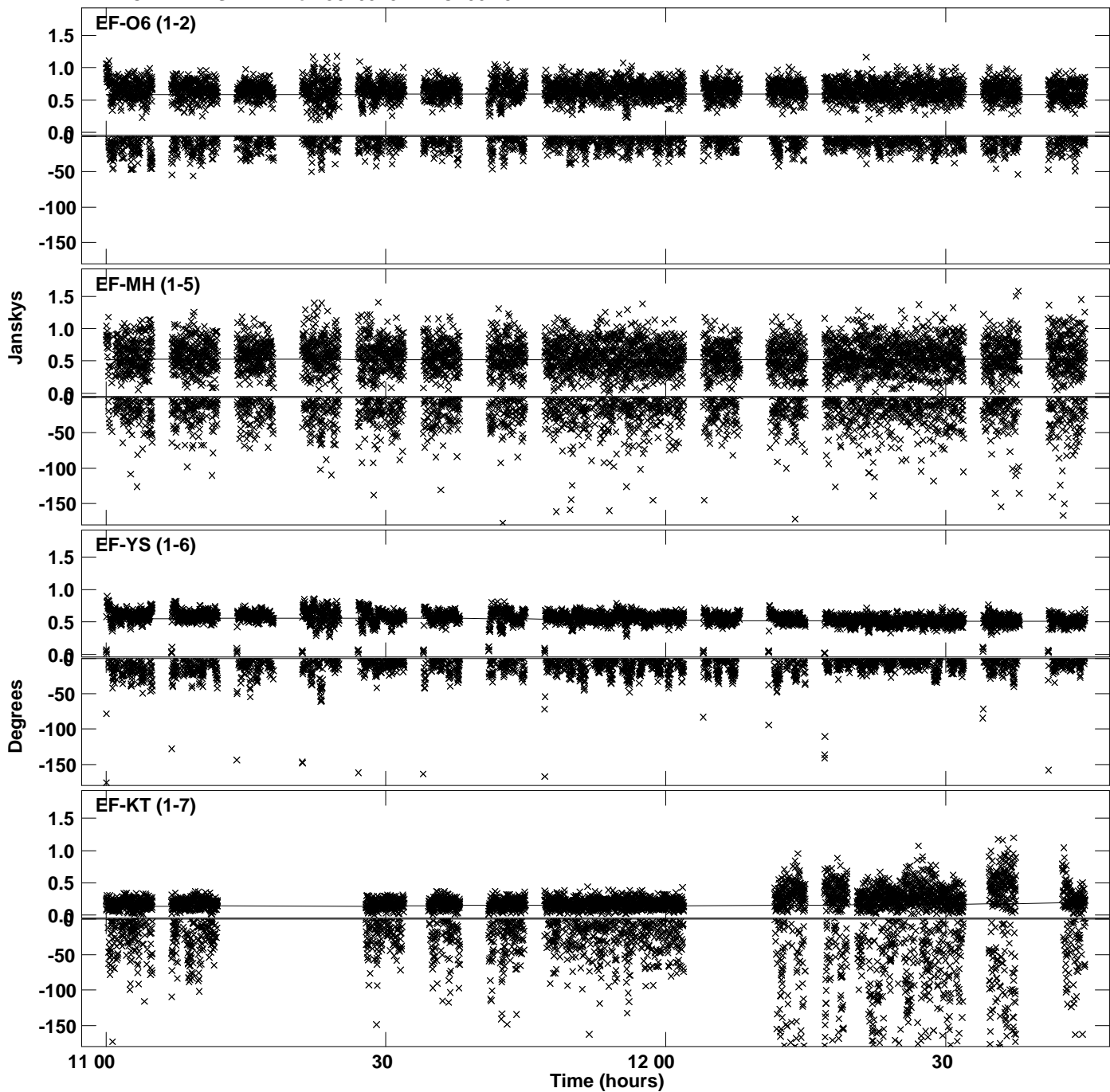

Plot file version 30 created 07-APR-2022 11:18:12
Amplitude andPhase vs Time for J0205+3212.MULTI.1 CL # 3
IF 7 CHAN 1 STK RR of J0205+3212.ICL001.3

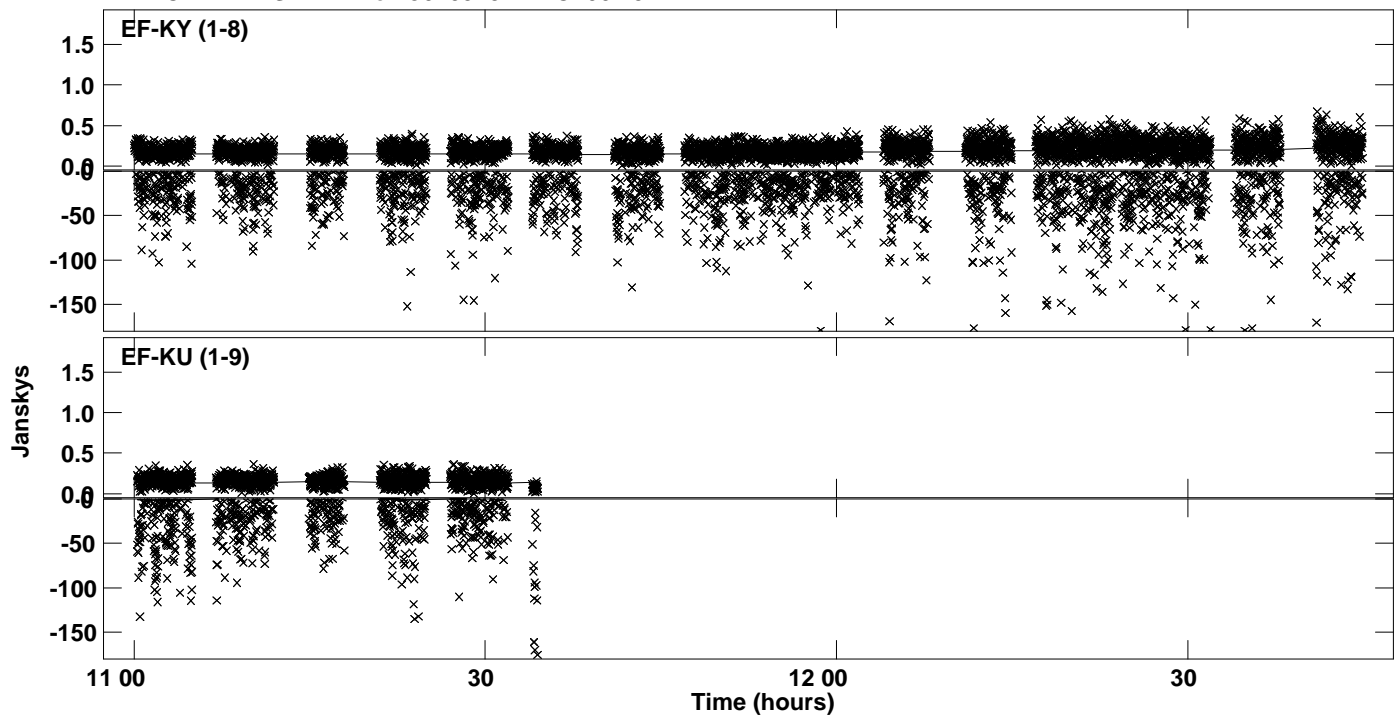

PLot file version 31 created 07-APR-2022 11:18:13
Amplitude andPhase vs Time for J0205+3212.MULTI.1 CL # 3
IF 8 CHAN 1 STK RR of J0205+3212.ICL001.3

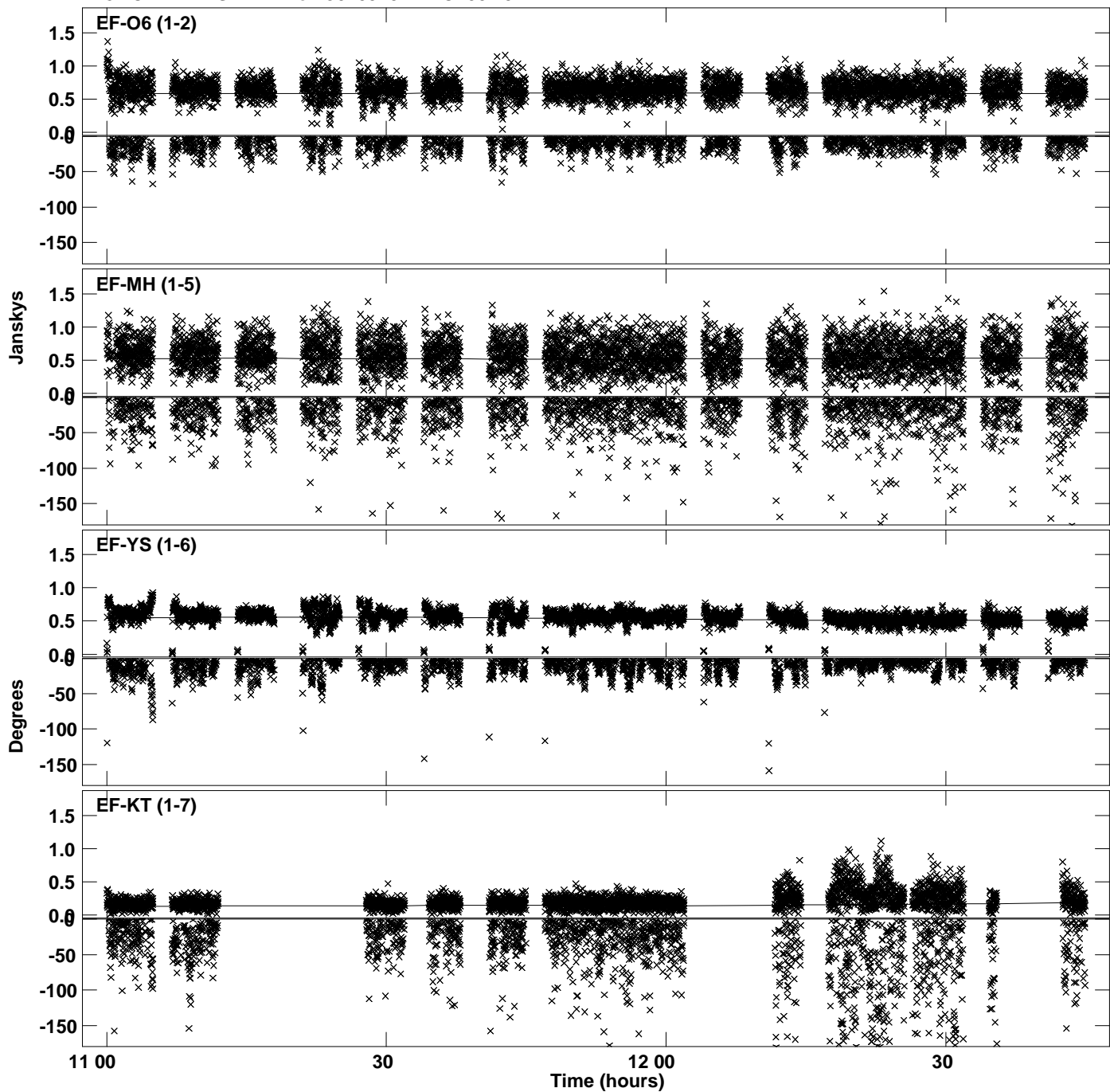

PLot file version 32 created 07-APR-2022 11:18:13
Amplitude andPhase vs Time for J0205+3212.MULTI.1 CL # 3
IF 8 CHAN 1 STK RR of J0205+3212.ICL001.3

