

Plot file version 1 created 14-DEC-2023 12:15:00  
Amplitude and Phase vs Time for J1751+0939.MULTI.1 CL # 3  
IF 1 CHAN 1 STK LL of J1751+0939.ICL001.3

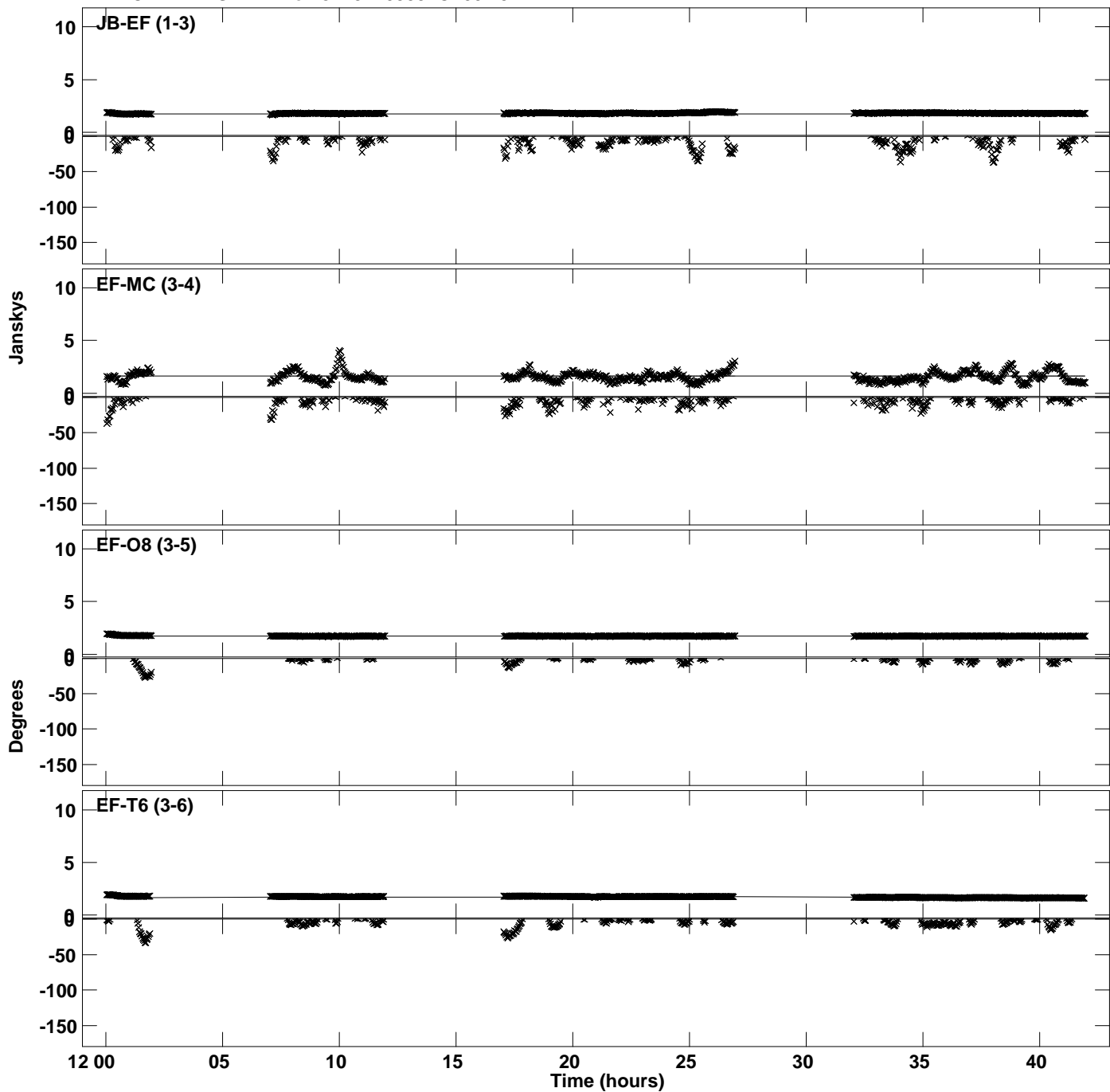

Plot file version 2 created 14-DEC-2023 12:15:00  
Amplitude and Phase vs Time for J1751+0939.MULTI.1 CL # 3  
IF 1 CHAN 1 STK LL of J1751+0939.ICL001.3

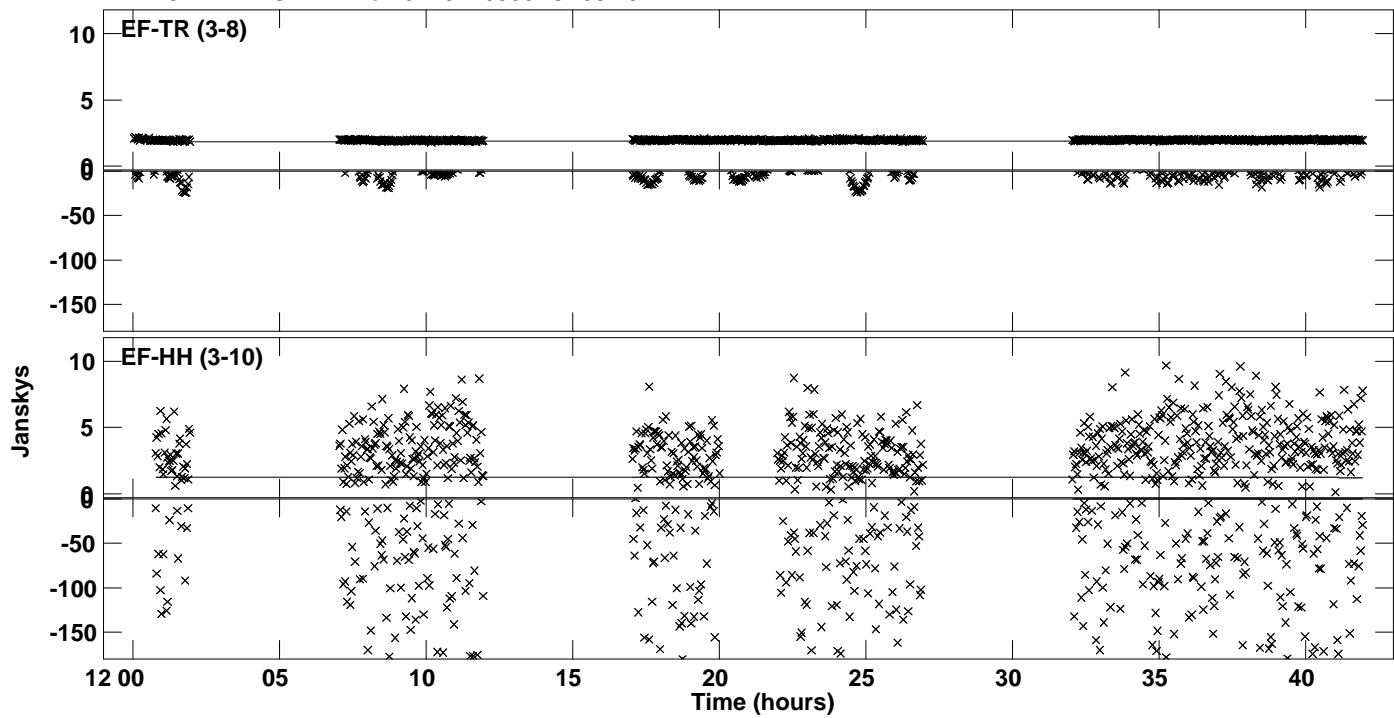

Plot file version 3 created 14-DEC-2023 12:15:01  
Amplitude and Phase vs Time for J1751+0939.MULTI.1 CL # 3  
IF 2 CHAN 1 STK LL of J1751+0939.ICL001.3

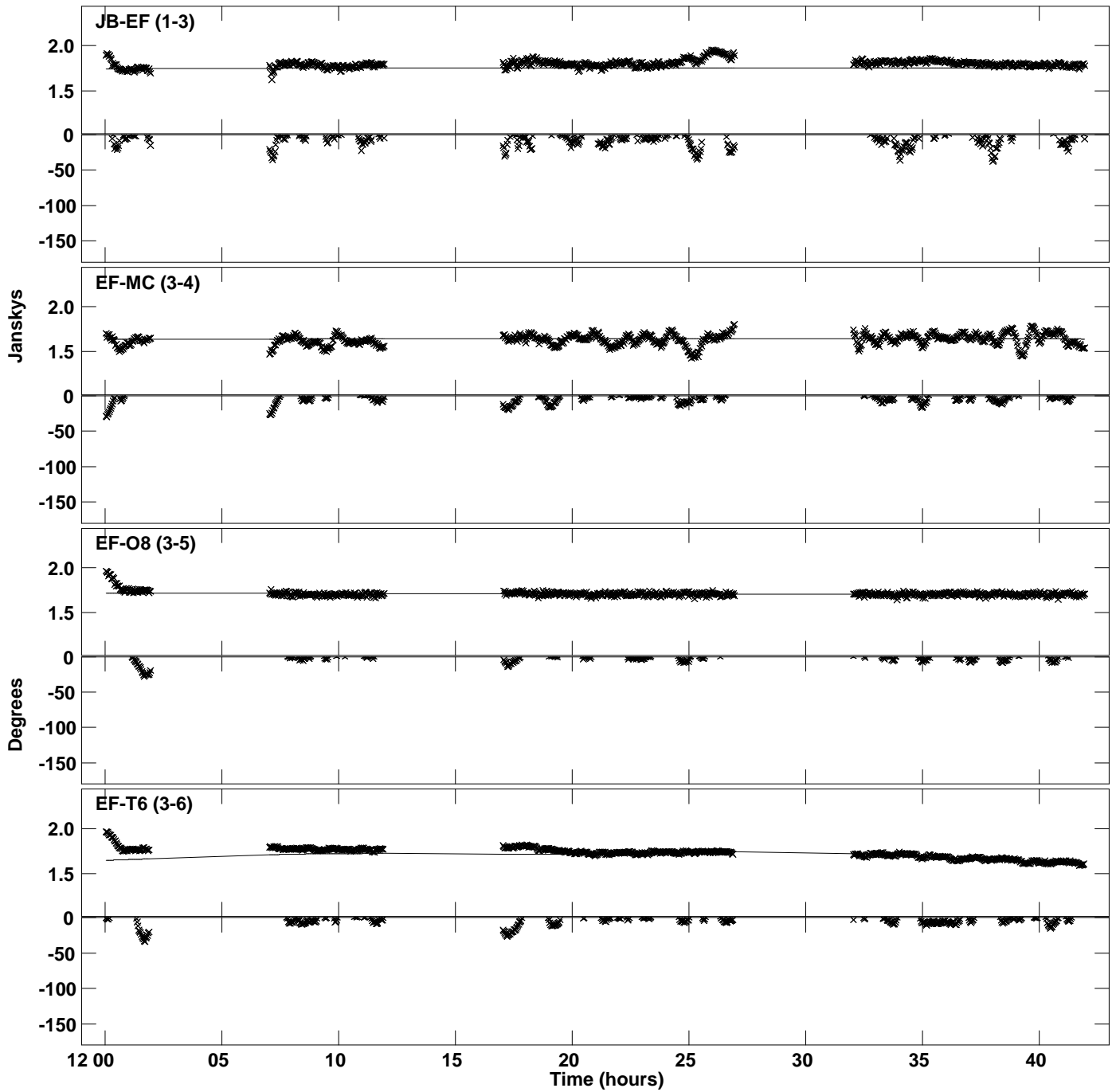

PLot file version 4 created 14-DEC-2023 12:15:01  
Amplitude andPhase vs Time for J1751+0939.MULTI.1 CL # 3  
IF 2 CHAN 1 STK LL of J1751+0939.ICL001.3

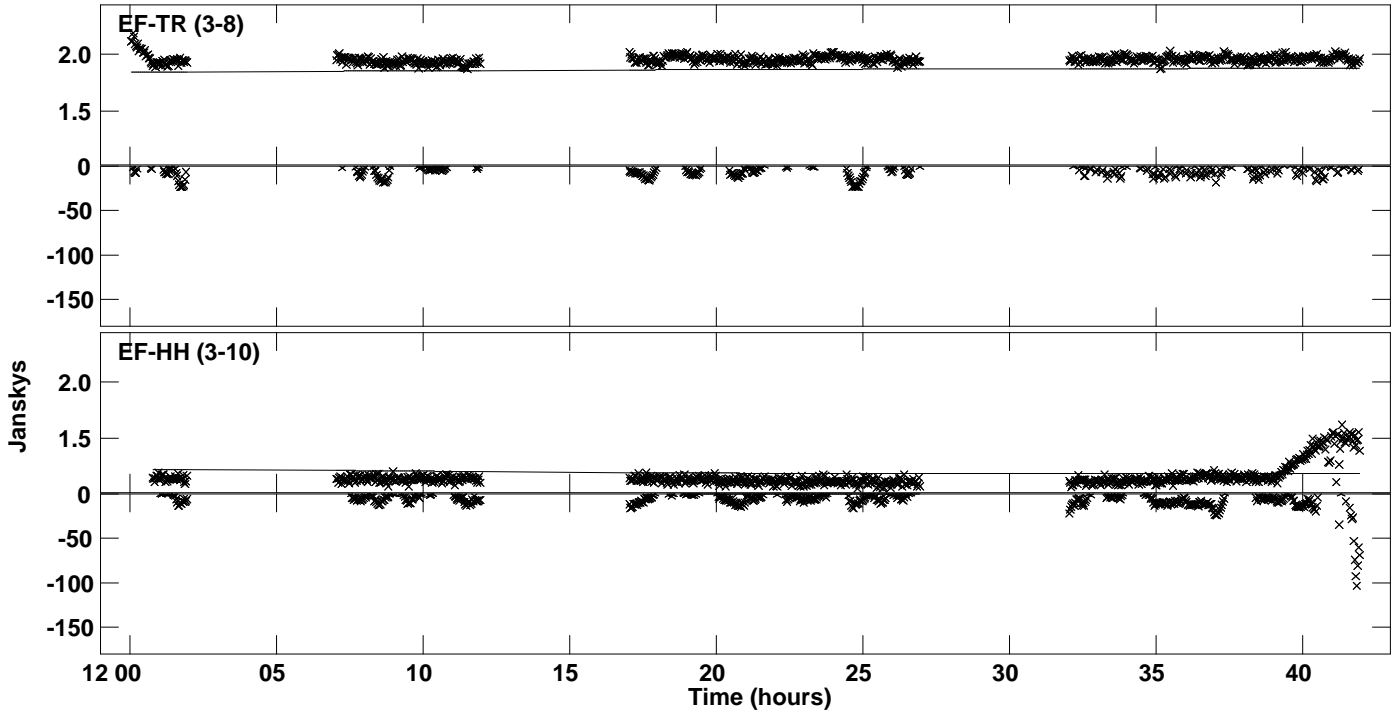

Plot file version 5 created 14-DEC-2023 12:15:02  
Amplitude and Phase vs Time for J1751+0939.MULTI.1 CL # 3  
IF 3 CHAN 1 STK LL of J1751+0939.ICL001.3

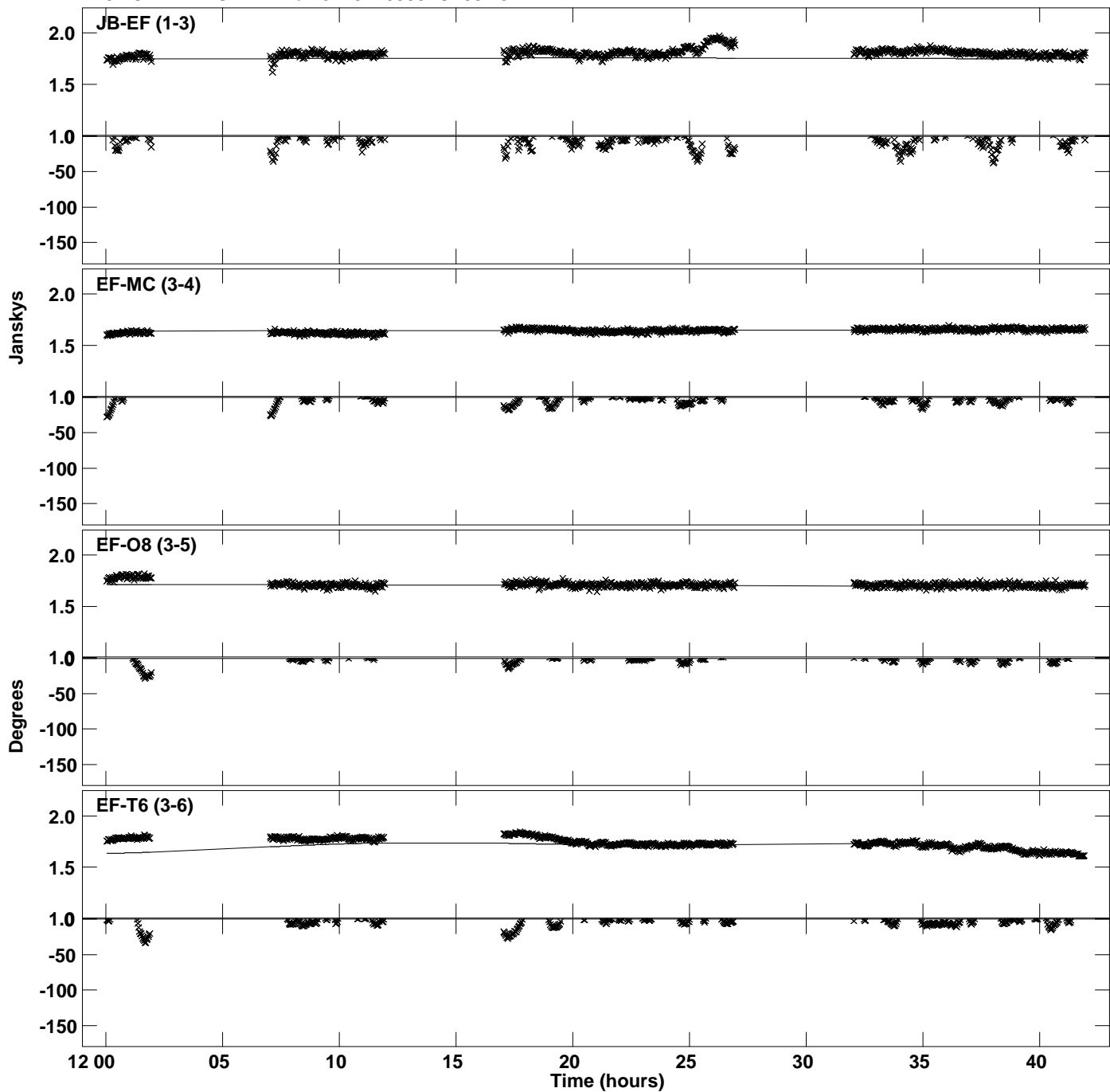

PLot file version 6 created 14-DEC-2023 12:15:02  
Amplitude andPhase vs Time for J1751+0939.MULTI.1 CL # 3  
IF 3 CHAN 1 STK LL of J1751+0939.ICL001.3

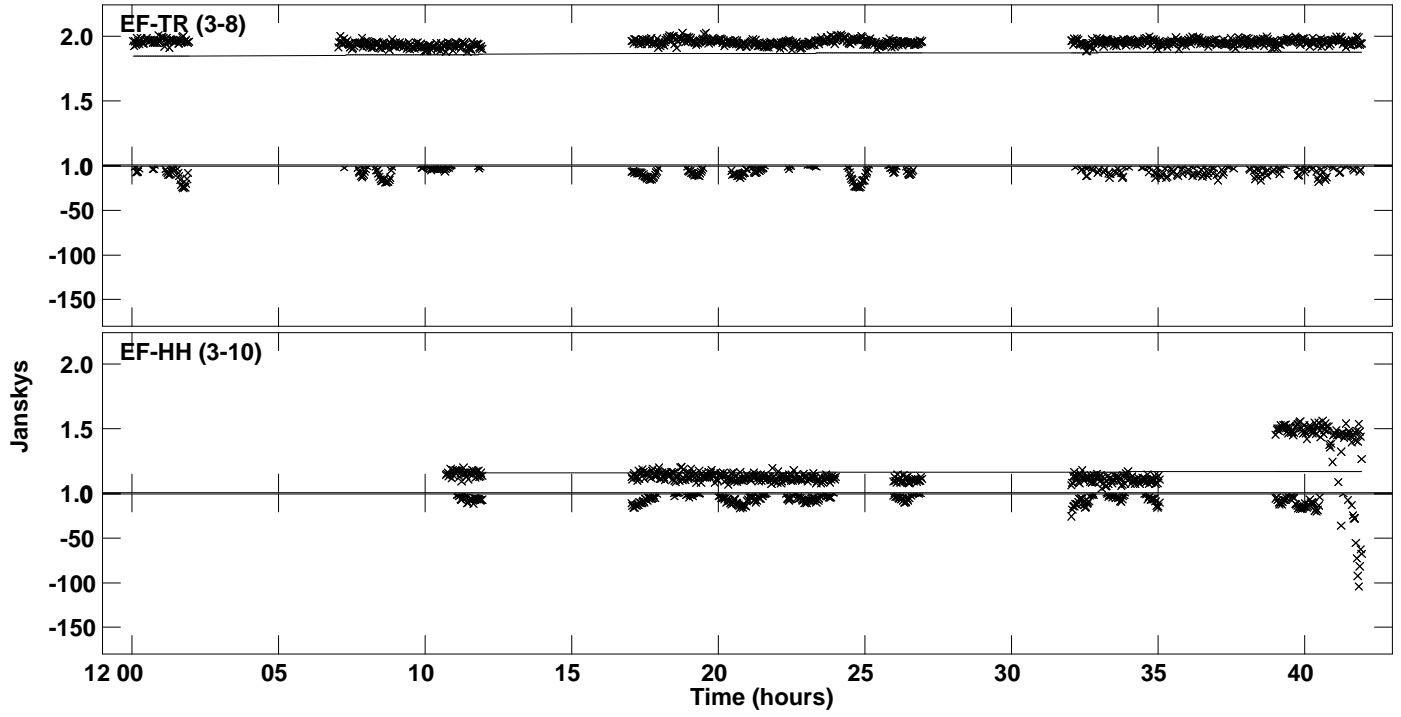

Plot file version 7 created 14-DEC-2023 12:15:02  
Amplitude and Phase vs Time for J1751+0939.MULTI.1 CL # 3  
IF 4 CHAN 1 STK LL of J1751+0939.ICL001.3

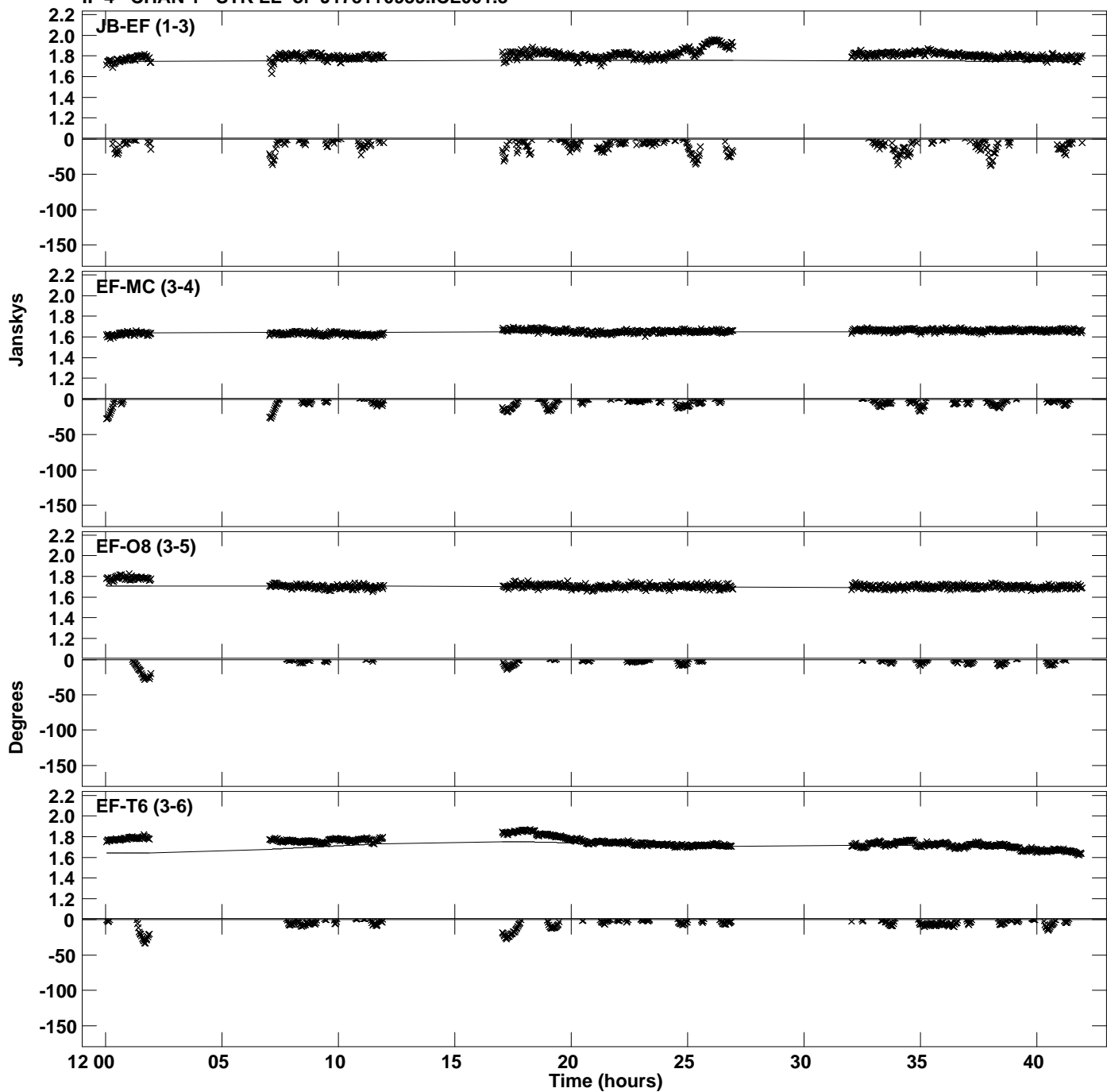

PLot file version 8 created 14-DEC-2023 12:15:02  
Amplitude andPhase vs Time for J1751+0939.MULTI.1 CL # 3  
IF 4 CHAN 1 STK LL of J1751+0939.ICL001.3

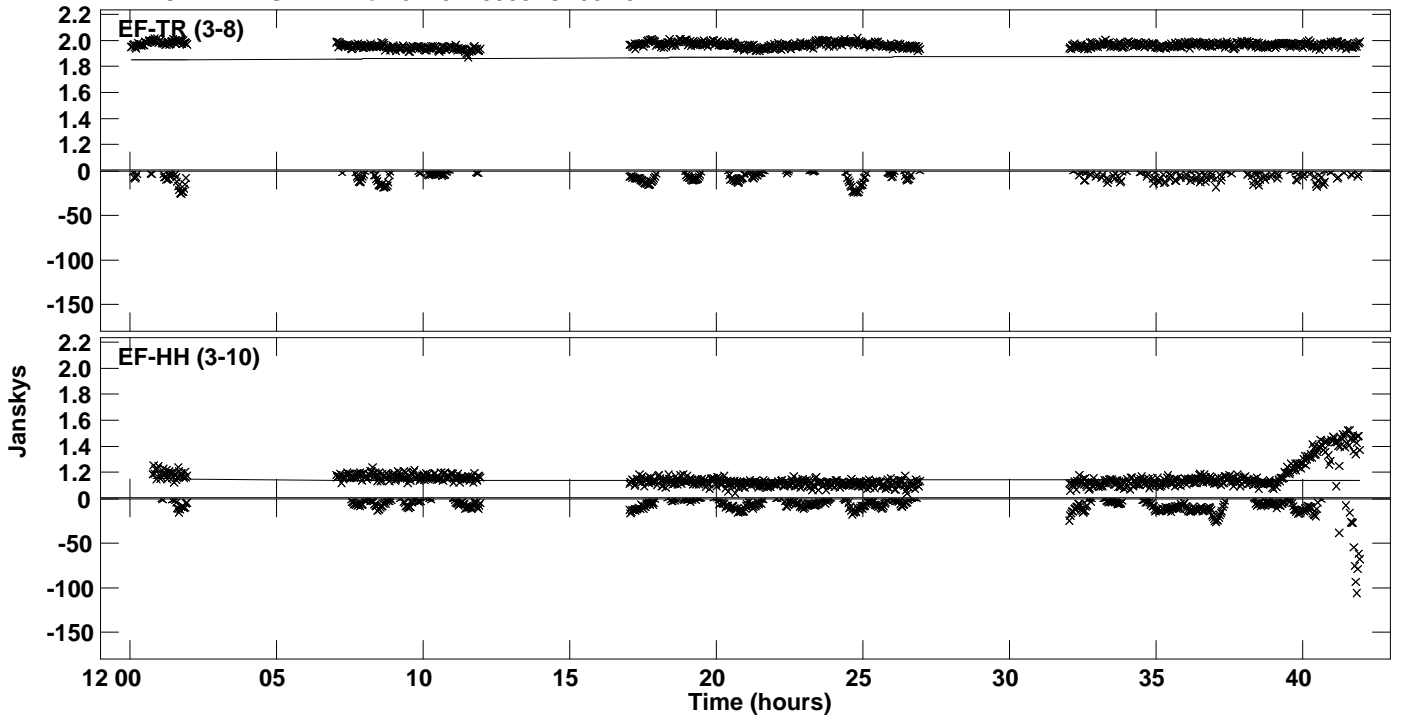



Plot file version 9 created 14-DEC-2023 12:15:03  
Amplitude and Phase vs Time for J1751+0939.MULTI.1 CL # 3  
IF 5 CHAN 1 STK LL of J1751+0939.ICL001.3

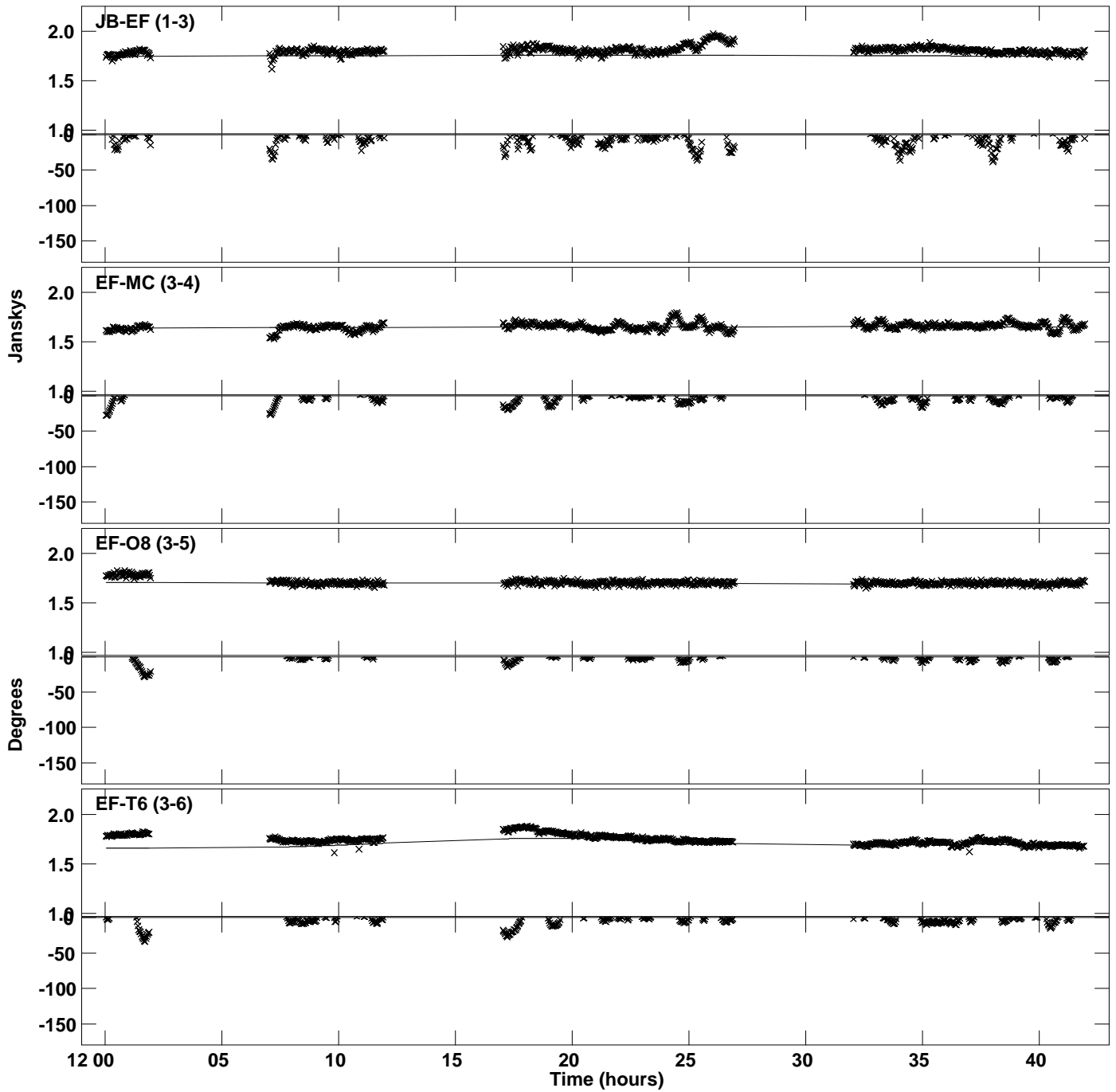

PLot file version 10 created 14-DEC-2023 12:15:03  
Amplitude andPhase vs Time for J1751+0939.MULTI.1 CL # 3  
IF 5 CHAN 1 STK LL of J1751+0939.ICL001.3

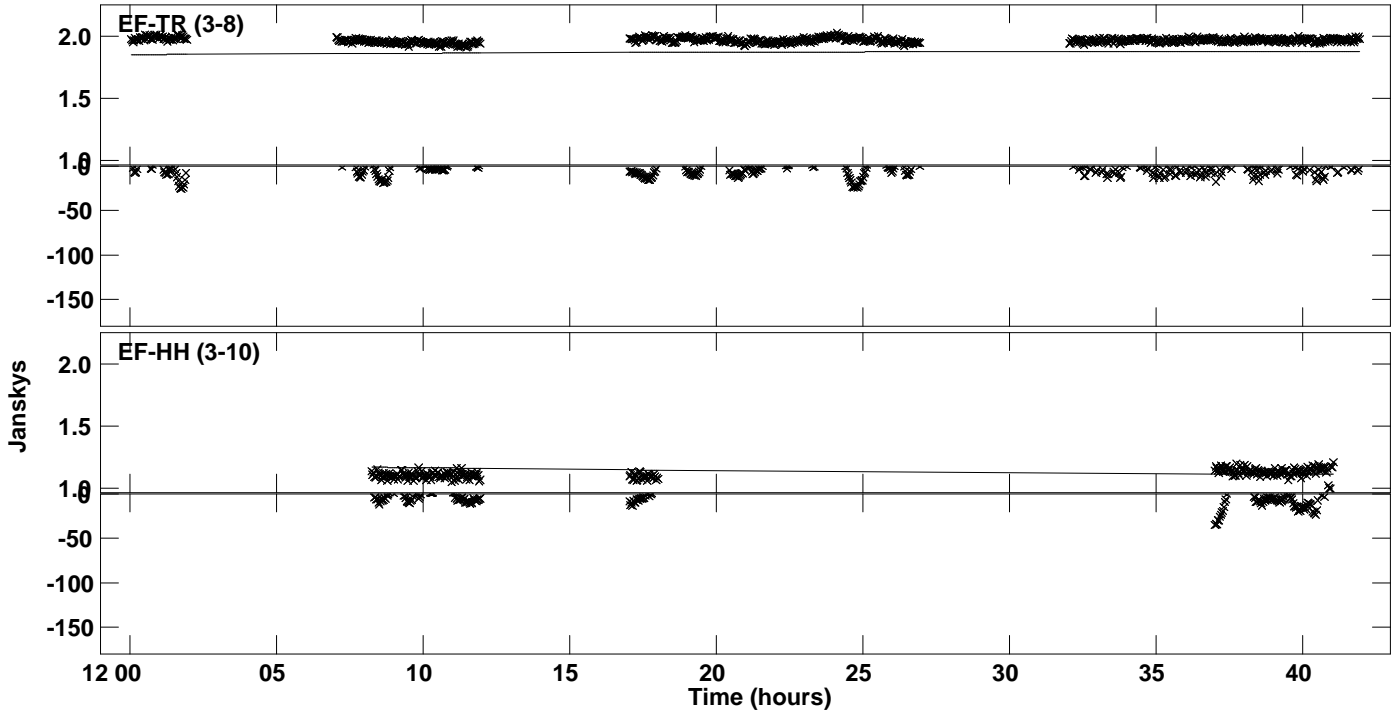

Plot file version 11 created 14-DEC-2023 12:15:04  
Amplitude and Phase vs Time for J1751+0939.MULTI.1 CL # 3  
IF 6 CHAN 1 STK LL of J1751+0939.ICL001.3

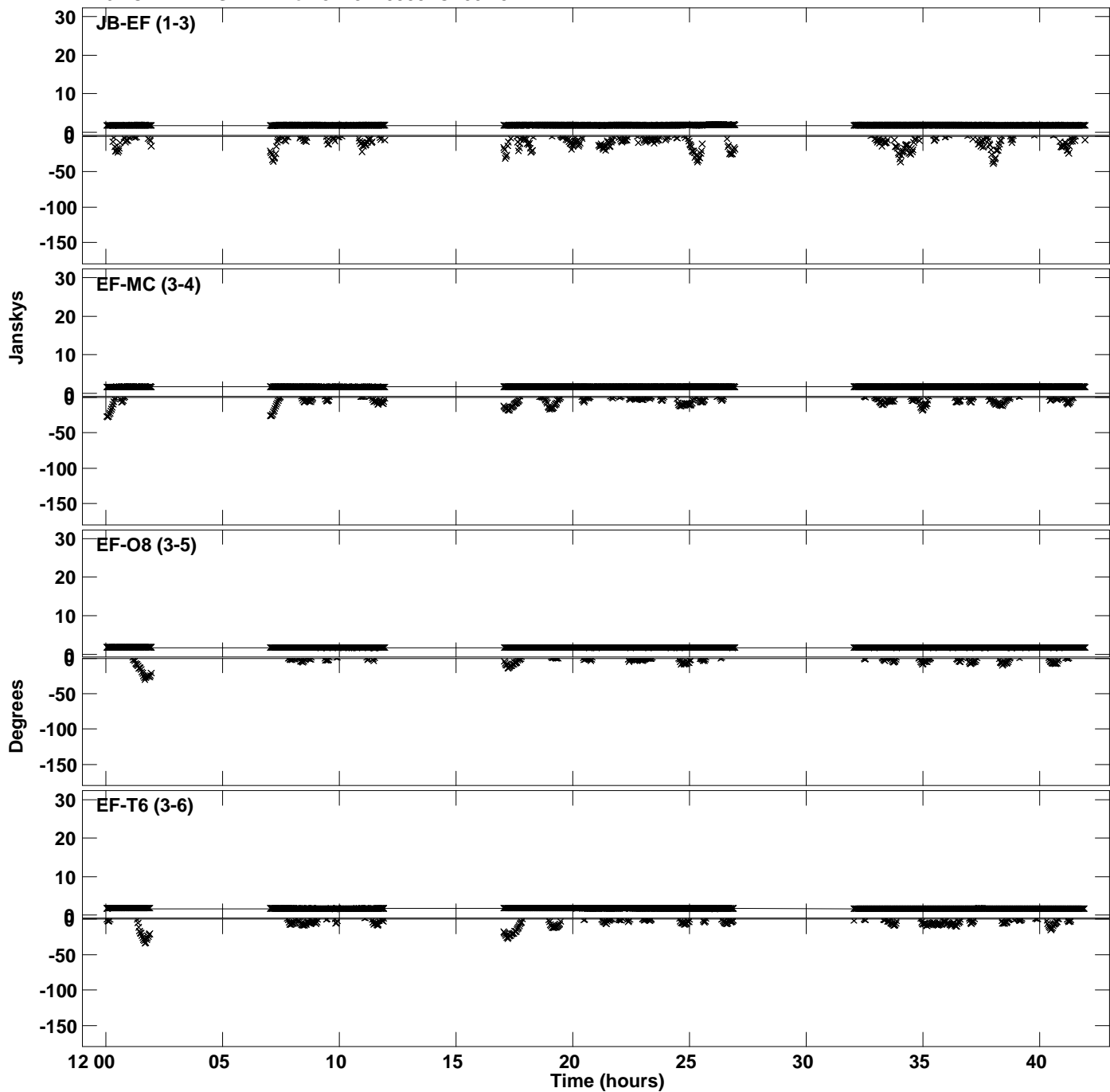

Plot file version 12 created 14-DEC-2023 12:15:04  
Amplitude and Phase vs Time for J1751+0939.MULTI.1 CL # 3  
IF 6 CHAN 1 STK LL of J1751+0939.ICL001.3

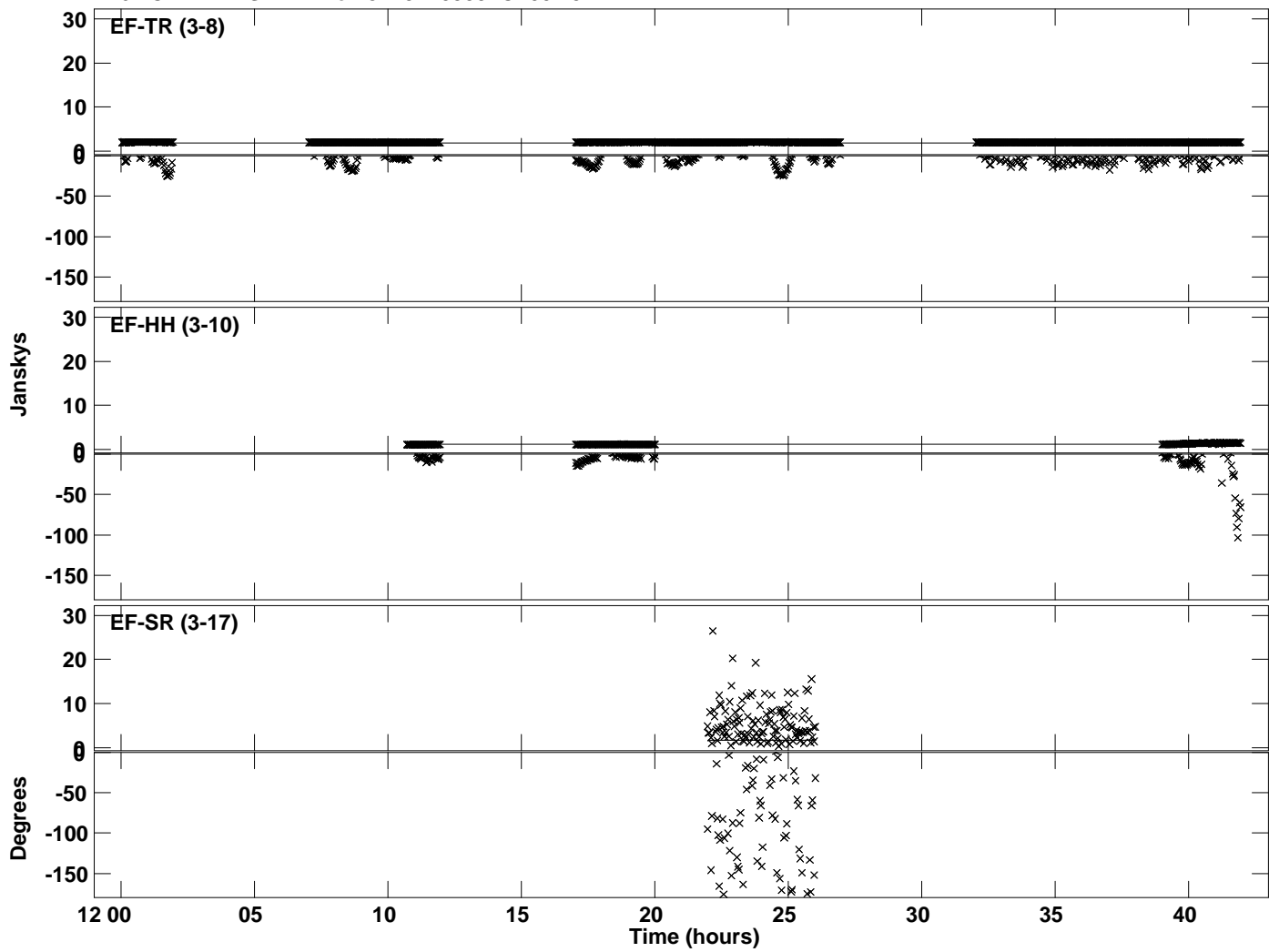

Plot file version 13 created 14-DEC-2023 12:15:05  
Amplitude and Phase vs Time for J1751+0939.MULTI.1 CL # 3  
IF 7 CHAN 1 STK LL of J1751+0939.ICL001.3

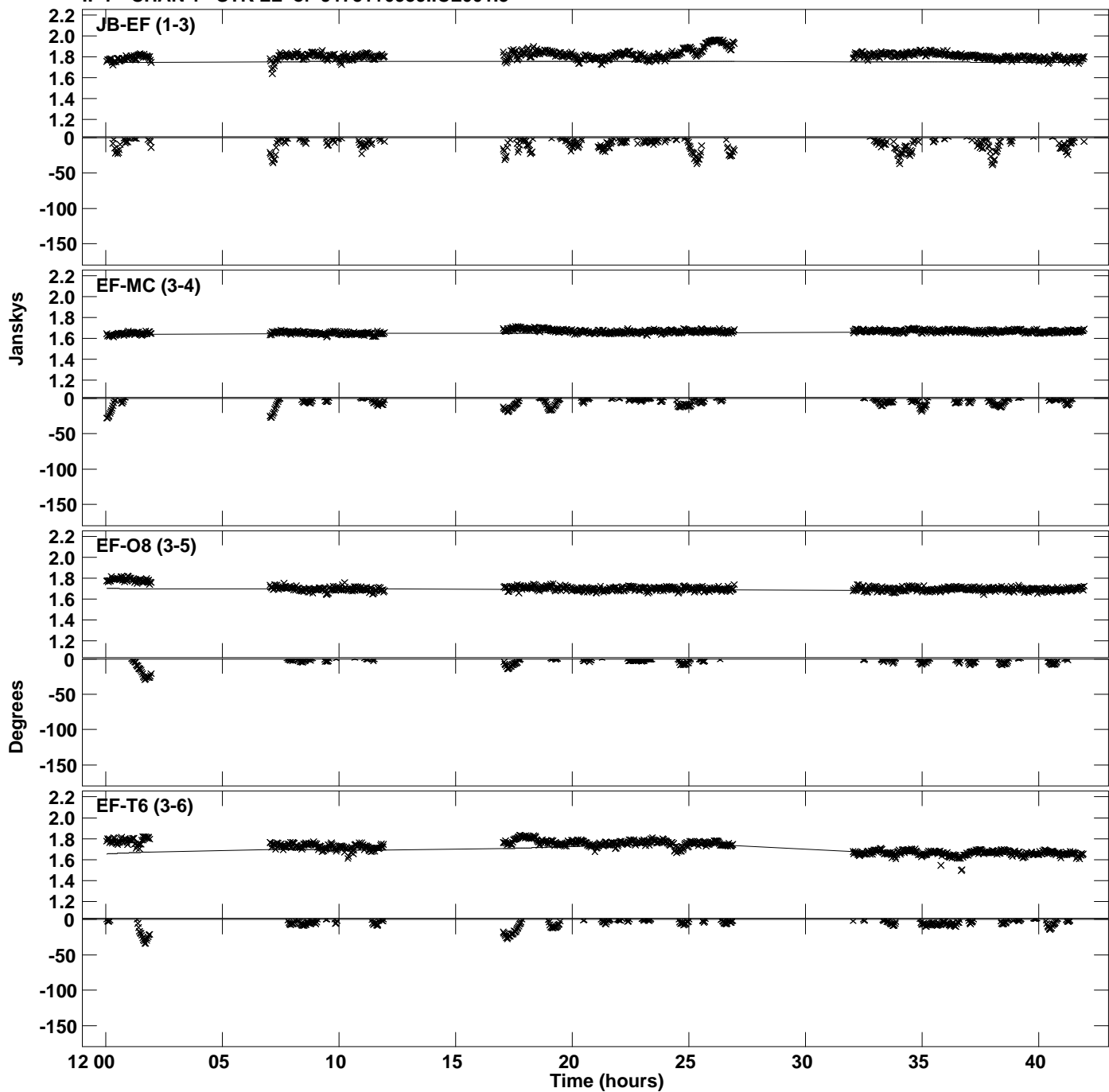

Plot file version 14 created 14-DEC-2023 12:15:05  
Amplitude and Phase vs Time for J1751+0939.MULTI.1 CL # 3  
IF 7 CHAN 1 STK LL of J1751+0939.ICL001.3

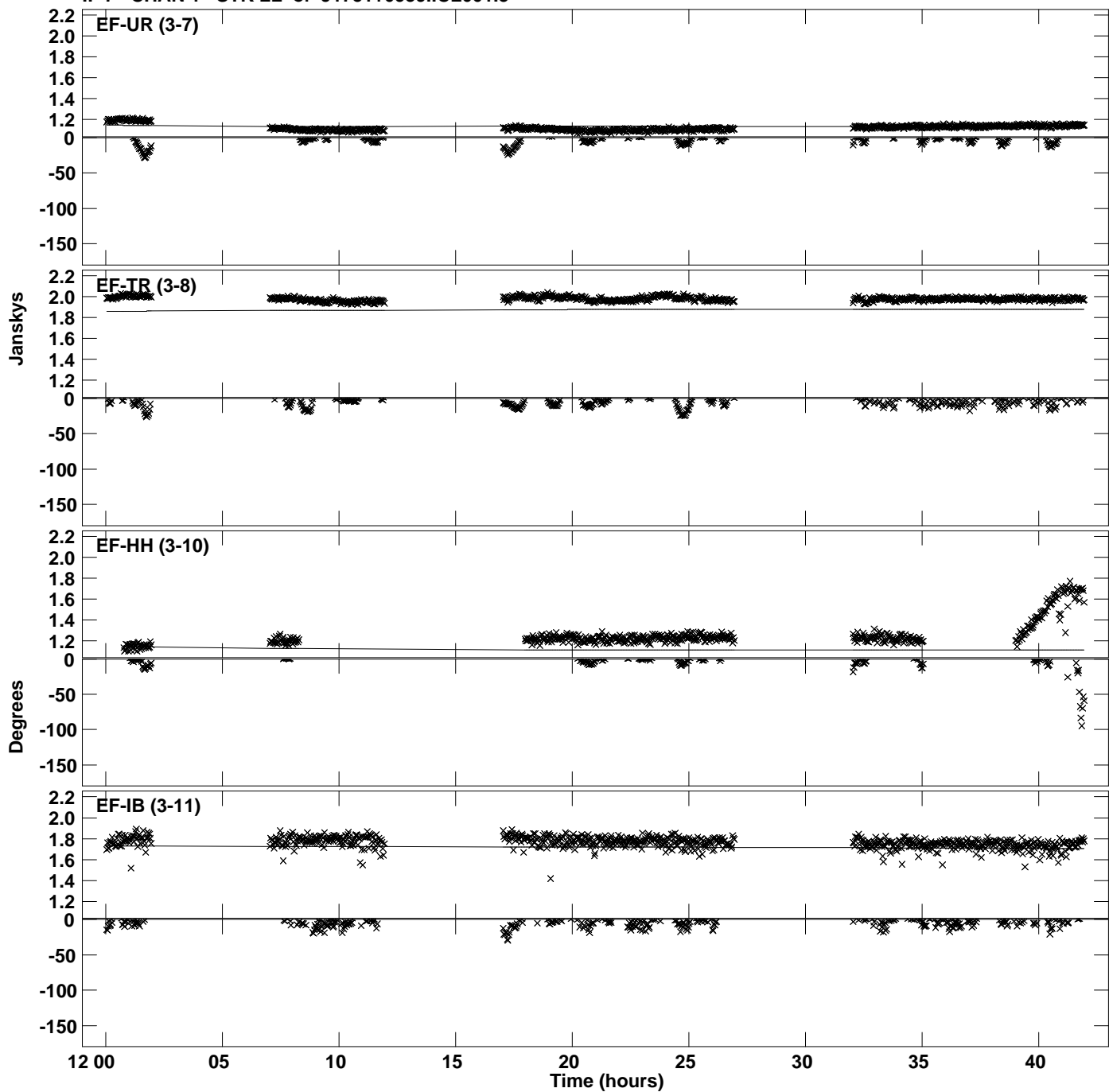

Plot file version 15 created 14-DEC-2023 12:15:06  
Amplitude and Phase vs Time for J1751+0939.MULTI.1 CL # 3  
IF 8 CHAN 1 STK LL of J1751+0939.ICL001.3

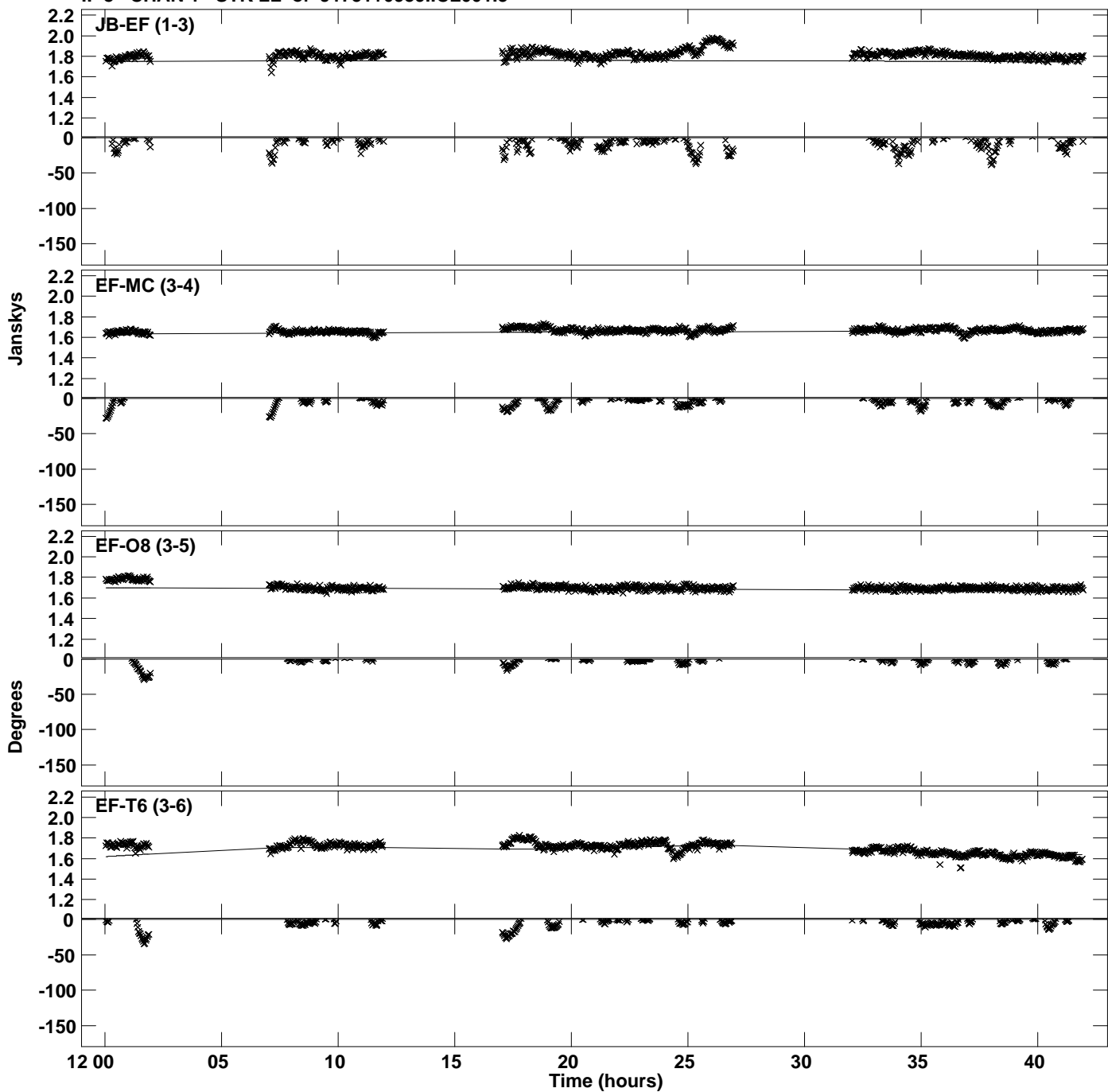

Plot file version 16 created 14-DEC-2023 12:15:06  
Amplitude and Phase vs Time for J1751+0939.MULTI.1 CL # 3  
IF 8 CHAN 1 STK LL of J1751+0939.ICL001.3

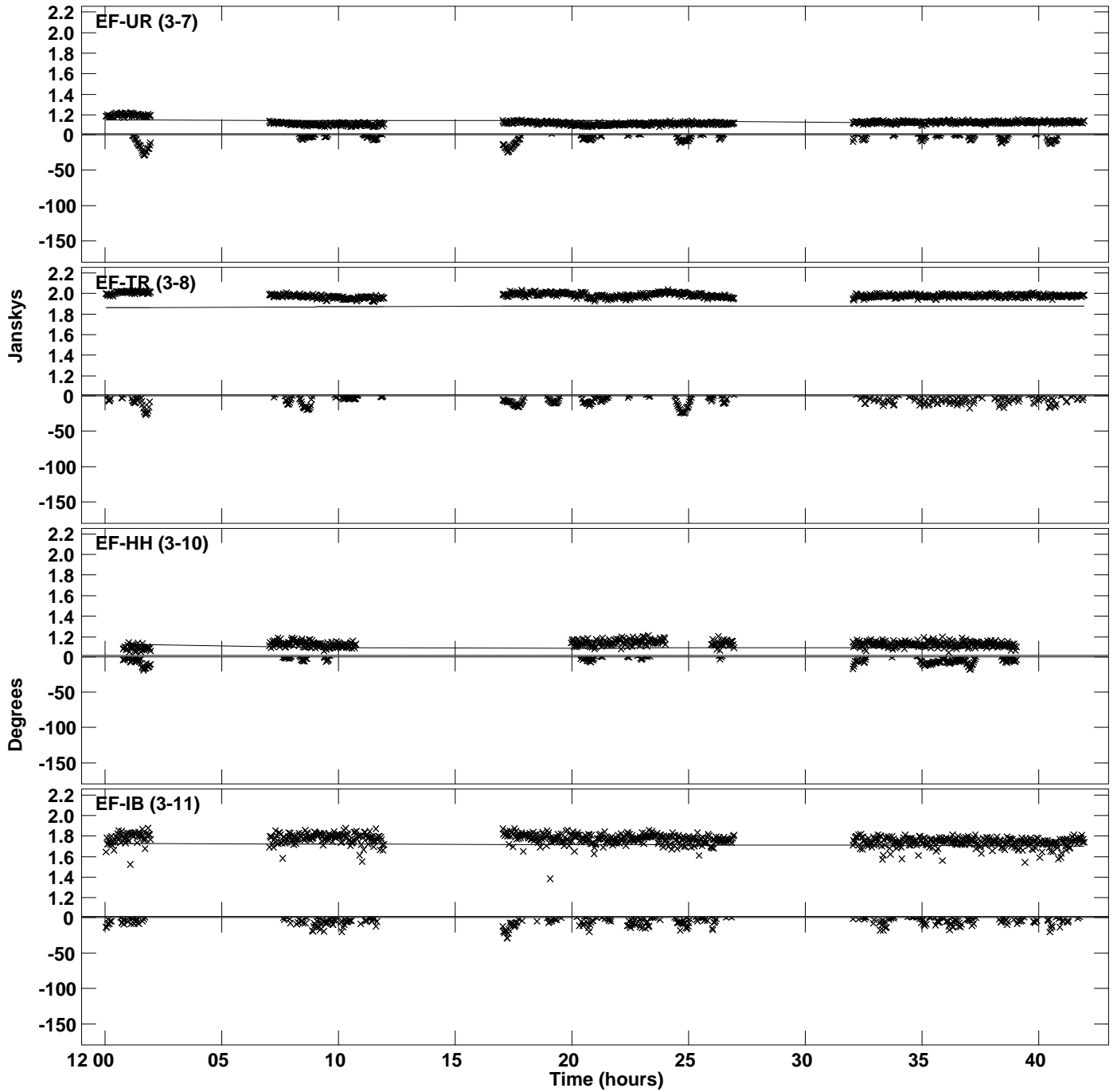



Plot file version 17 created 14-DEC-2023 12:15:07  
Amplitude and Phase vs Time for J1751+0939.MULTI.1 CL # 3  
IF 9 CHAN 1 STK LL of J1751+0939.ICL001.3

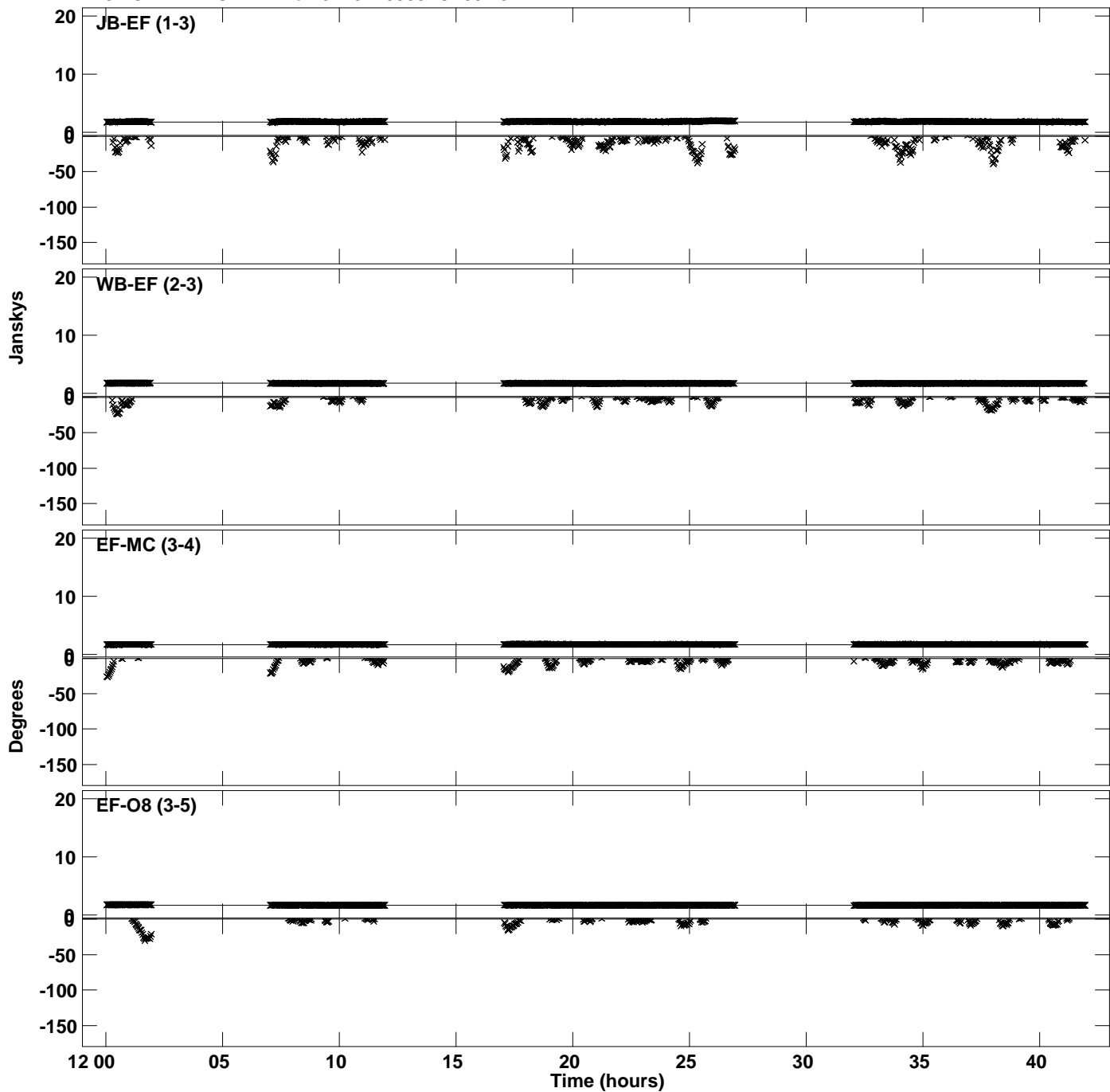

Plot file version 18 created 14-DEC-2023 12:15:07  
Amplitude and Phase vs Time for J1751+0939.MULTI.1 CL # 3  
IF 9 CHAN 1 STK LL of J1751+0939.ICL001.3

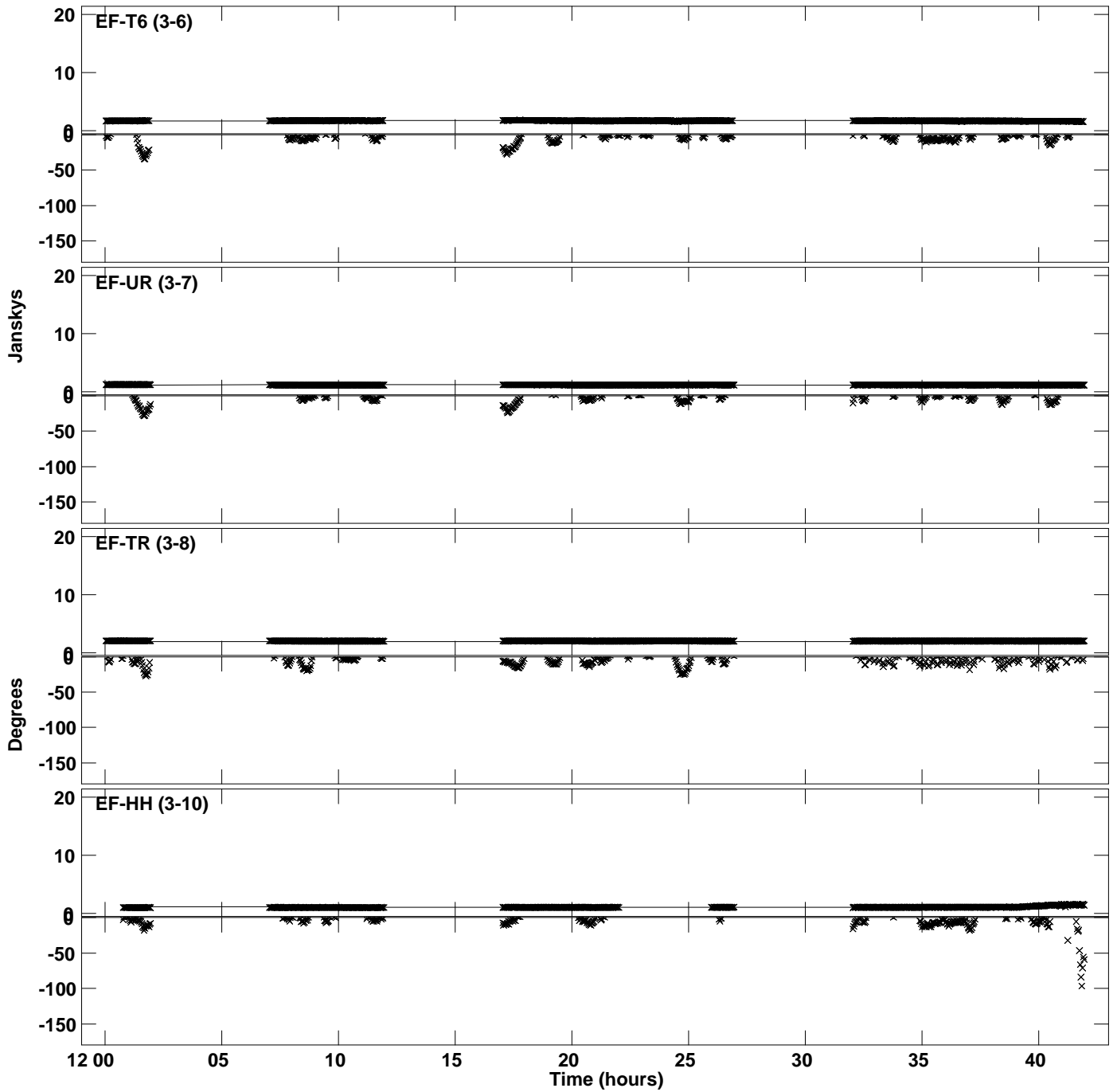

PLot file version 19 created 14-DEC-2023 12:15:07  
Amplitude andPhase vs Time for J1751+0939.MULTI.1 CL # 3  
IF 9 CHAN 1 STK LL of J1751+0939.ICL001.3

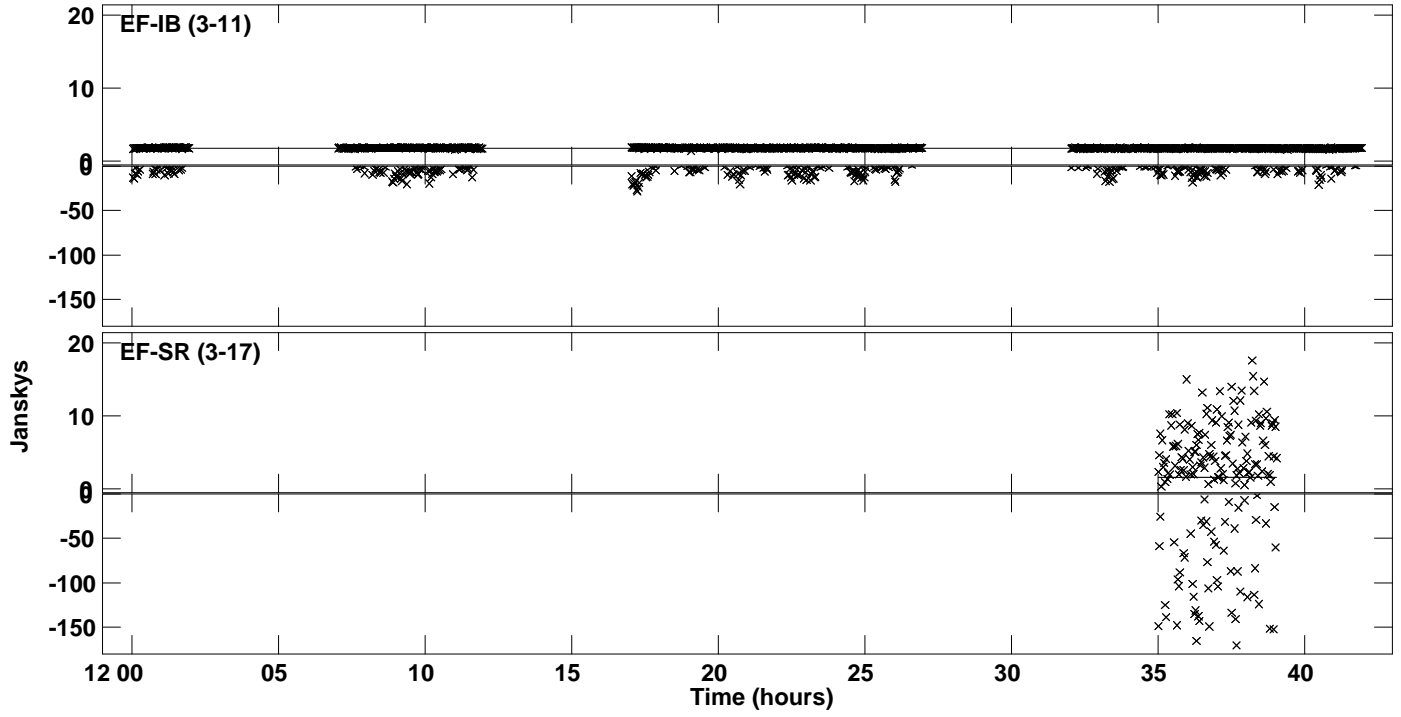

Plot file version 20 created 14-DEC-2023 12:15:08  
Amplitude and Phase vs Time for J1751+0939.MULTI.1 CL # 3  
IF 10 CHAN 1 STK LL of J1751+0939.ICL001.3

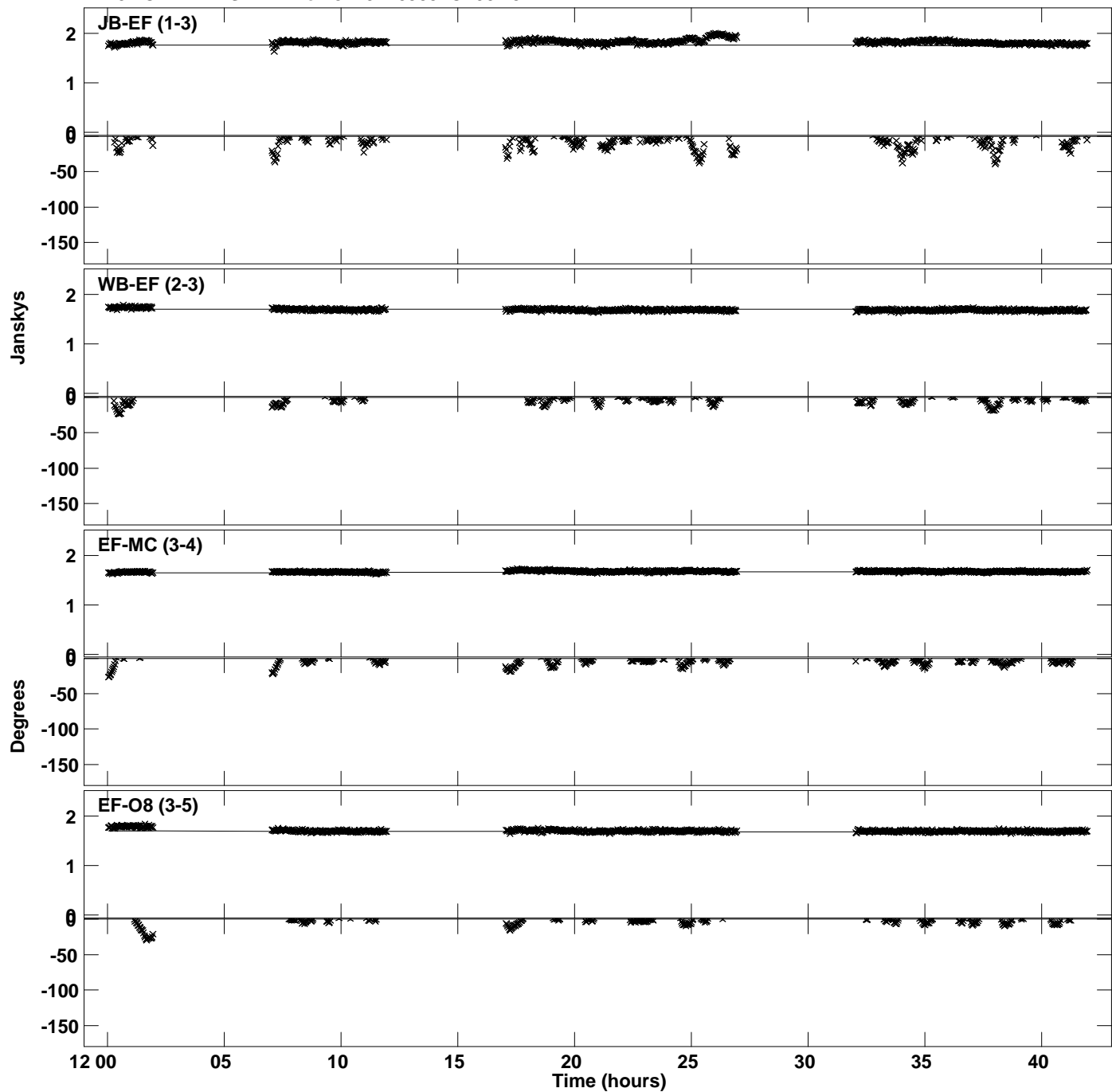

Plot file version 21 created 14-DEC-2023 12:15:08  
Amplitude and Phase vs Time for J1751+0939.MULTI.1 CL # 3  
IF 10 CHAN 1 STK LL of J1751+0939.ICL001.3

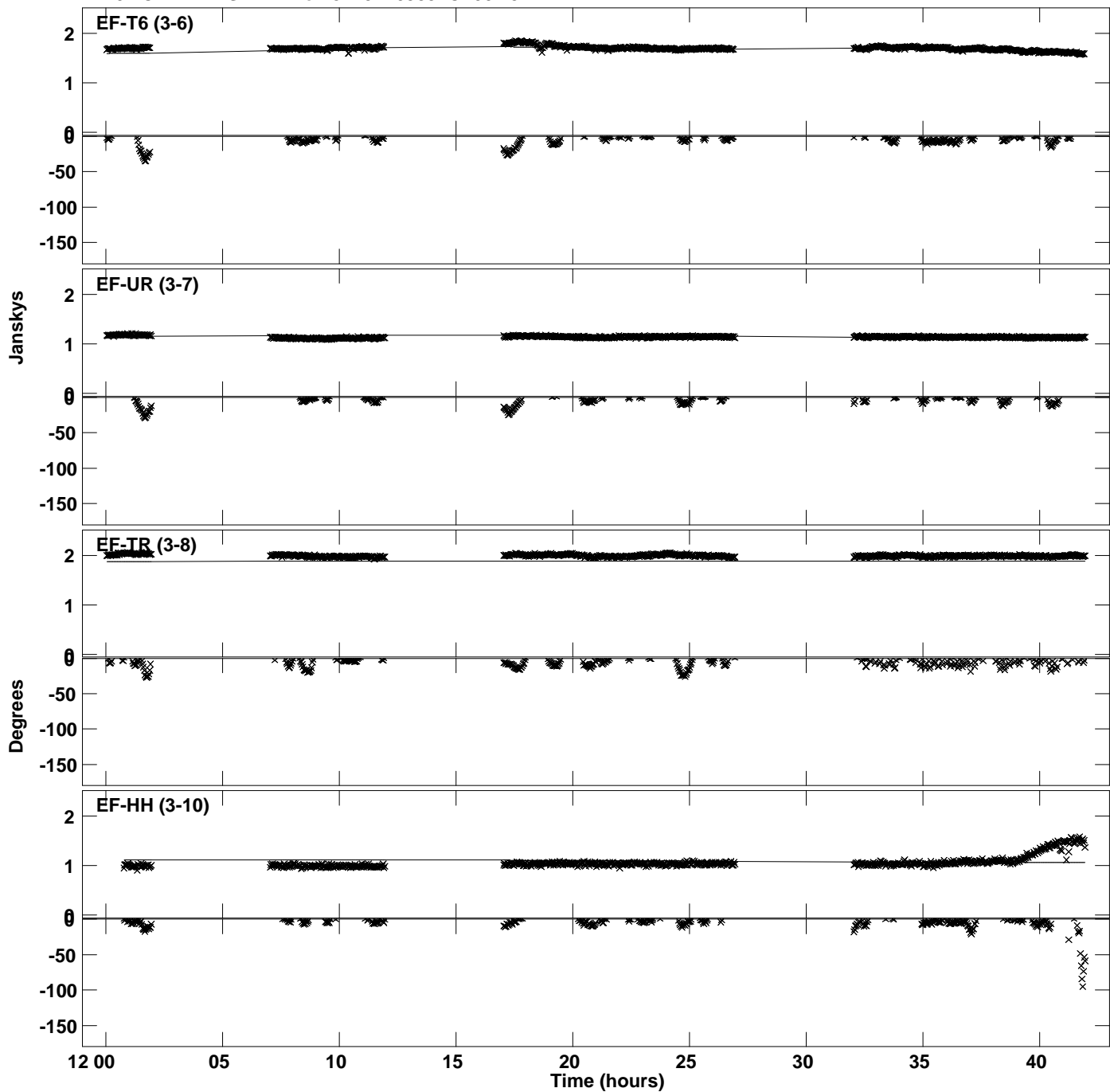

Plot file version 22 created 14-DEC-2023 12:15:08  
Amplitude and Phase vs Time for J1751+0939.MULTI.1 CL # 3  
IF 10 CHAN 1 STK LL of J1751+0939.ICL001.3

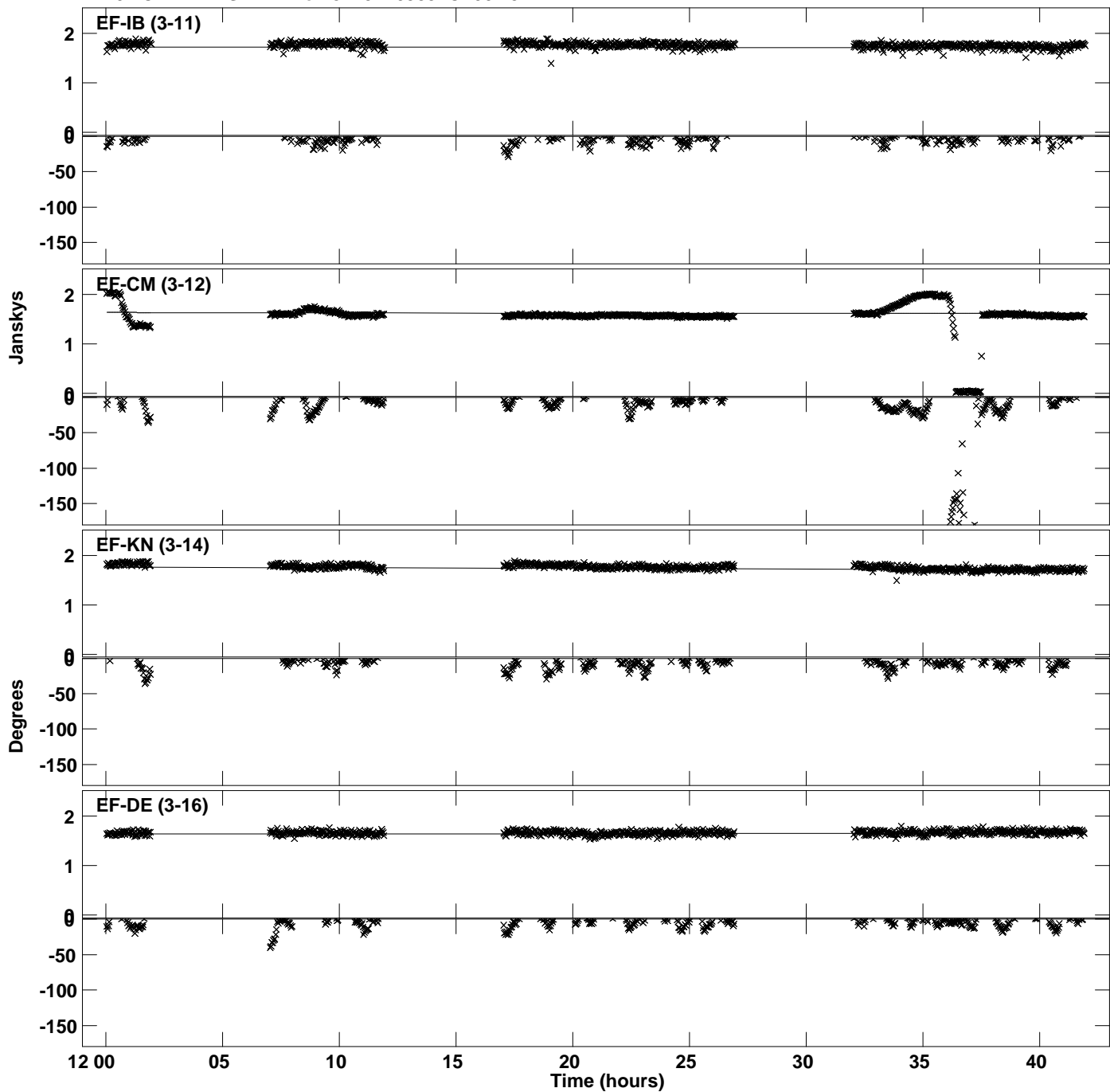

Plot file version 23 created 14-DEC-2023 12:15:08  
Amplitude and Phase vs Time for J1751+0939.MULTI.1 CL # 3  
IF 11 CHAN 1 STK LL of J1751+0939.ICL001.3

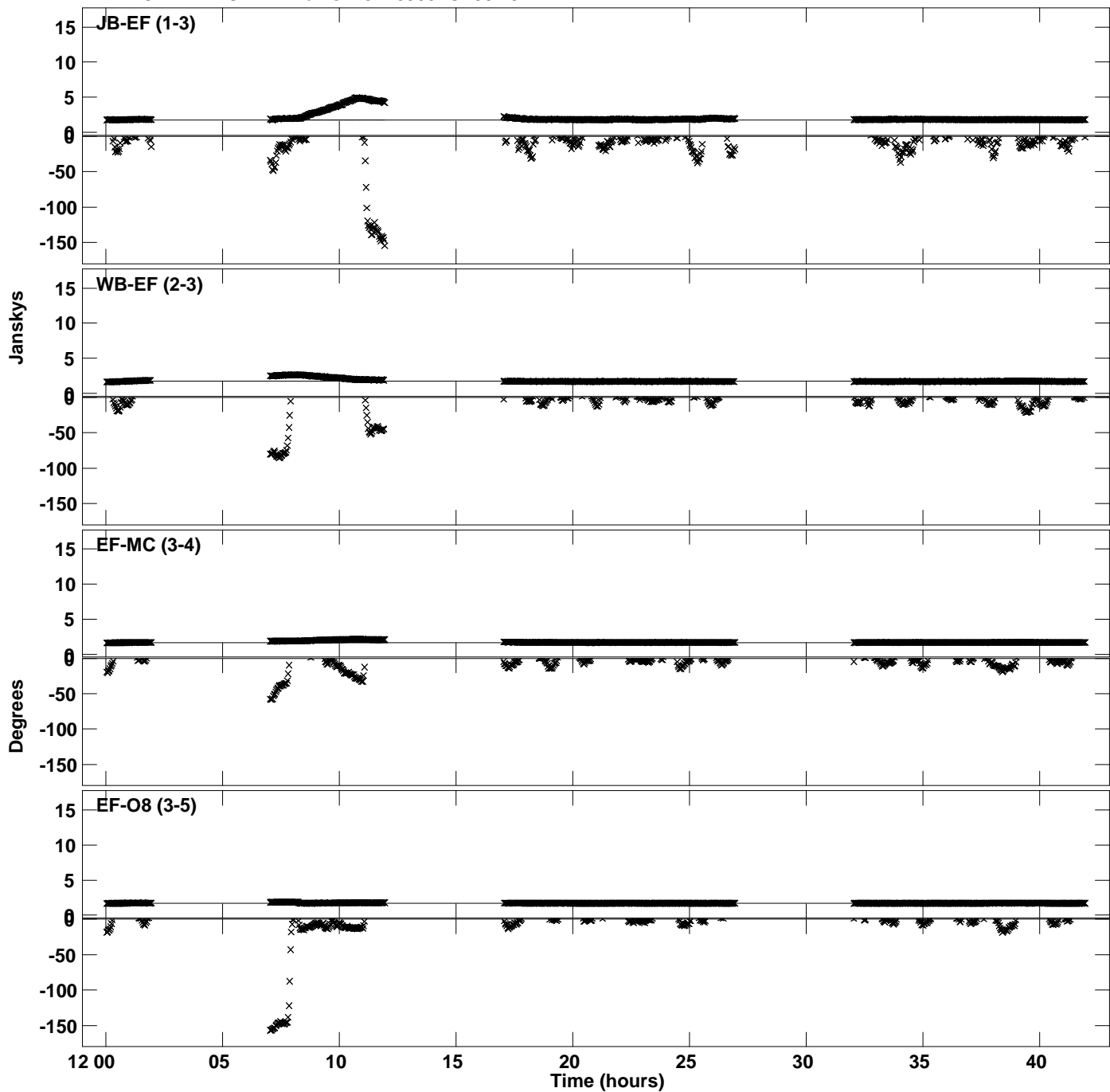

Plot file version 24 created 14-DEC-2023 12:15:08  
Amplitude and Phase vs Time for J1751+0939.MULTI.1 CL # 3  
IF 11 CHAN 1 STK LL of J1751+0939.ICL001.3

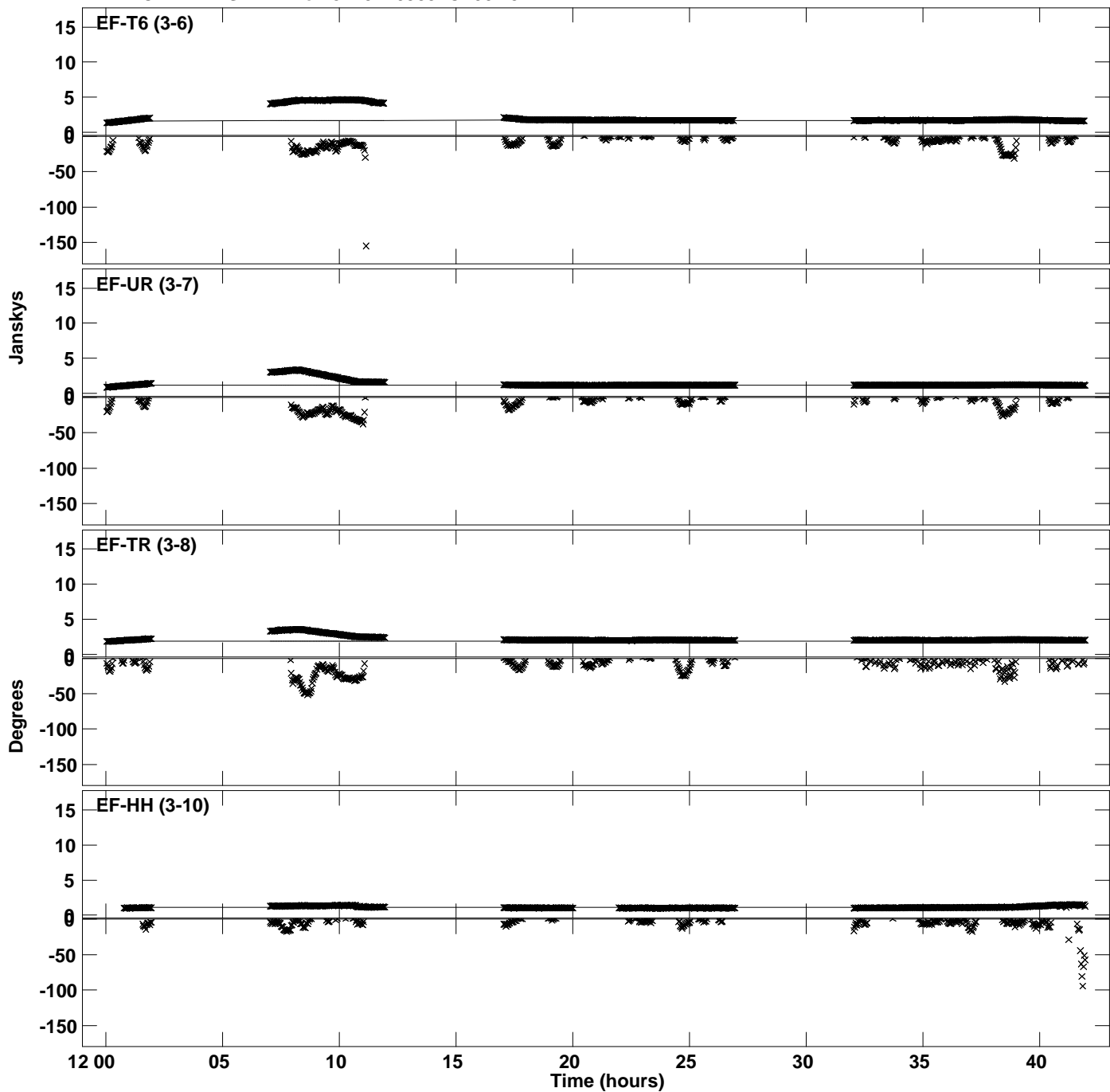



Plot file version 25 created 14-DEC-2023 12:15:08  
Amplitude and Phase vs Time for J1751+0939.MULTI.1 CL # 3  
IF 11 CHAN 1 STK LL of J1751+0939.ICL001.3

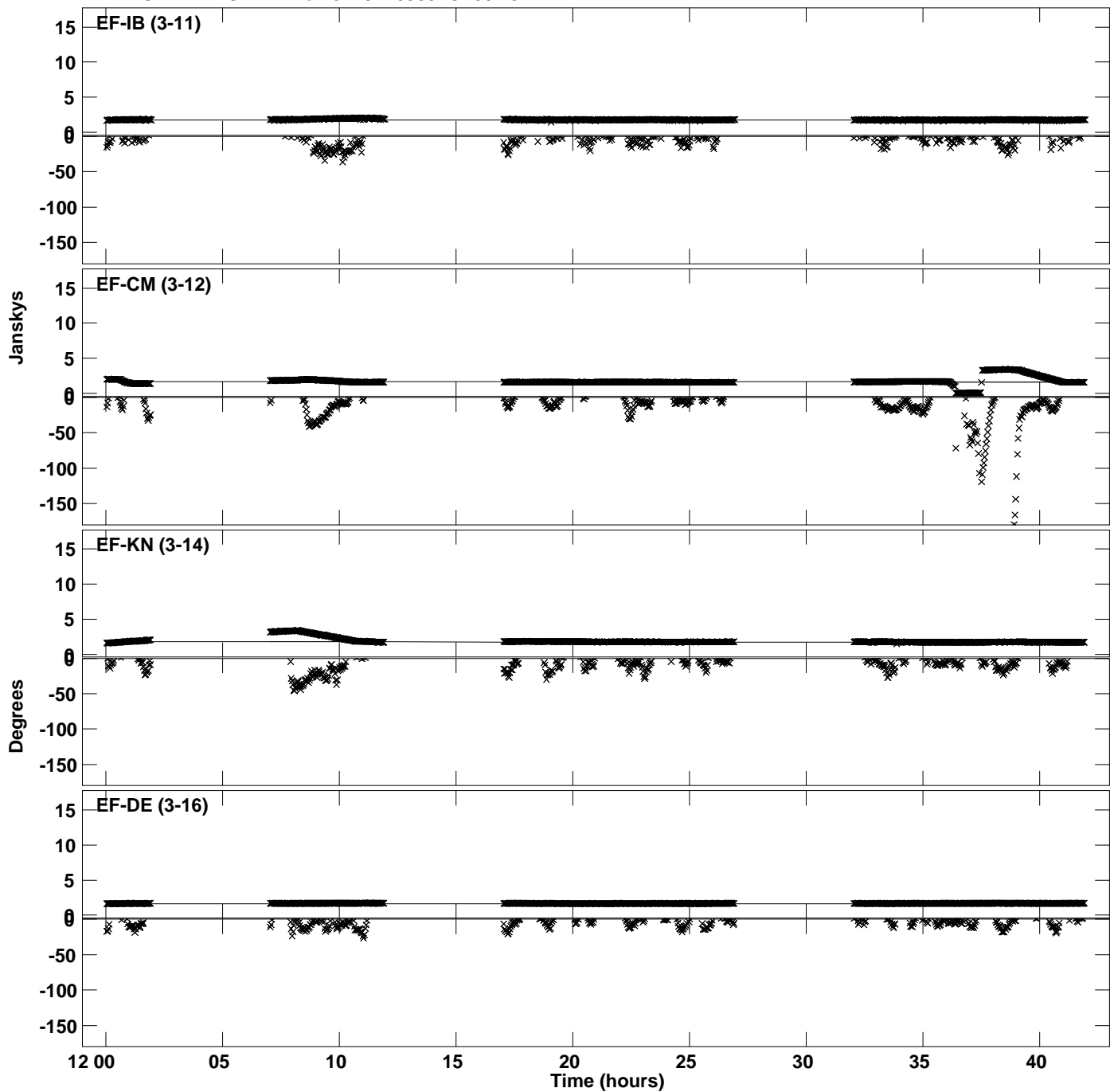

PLot file version 26 created 14-DEC-2023 12:15:08  
Amplitude andPhase vs Time for J1751+0939.MULTI.1 CL # 3  
IF 11 CHAN 1 STK LL of J1751+0939.ICL001.3

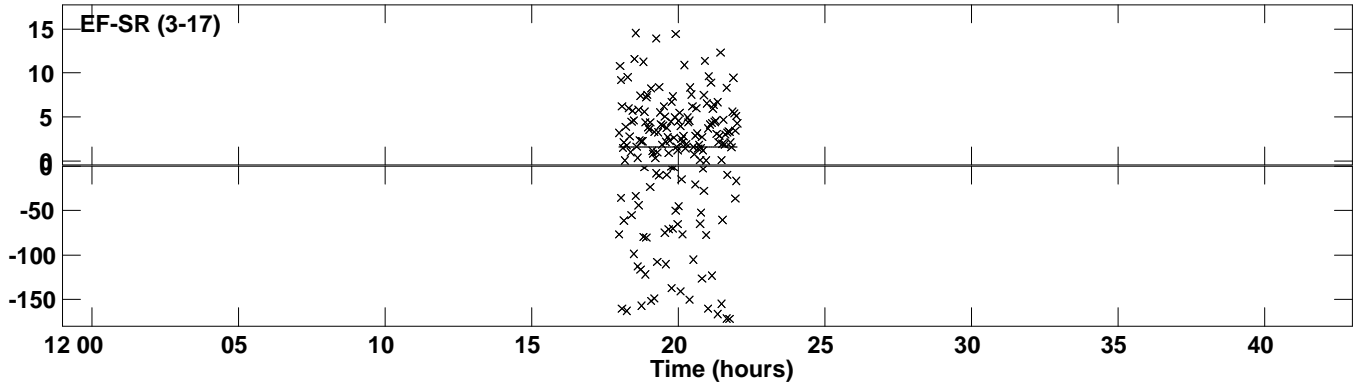

Plot file version 27 created 14-DEC-2023 12:15:09  
Amplitude and Phase vs Time for J1751+0939.MULTI.1 CL # 3  
IF 12 CHAN 1 STK LL of J1751+0939.ICL001.3

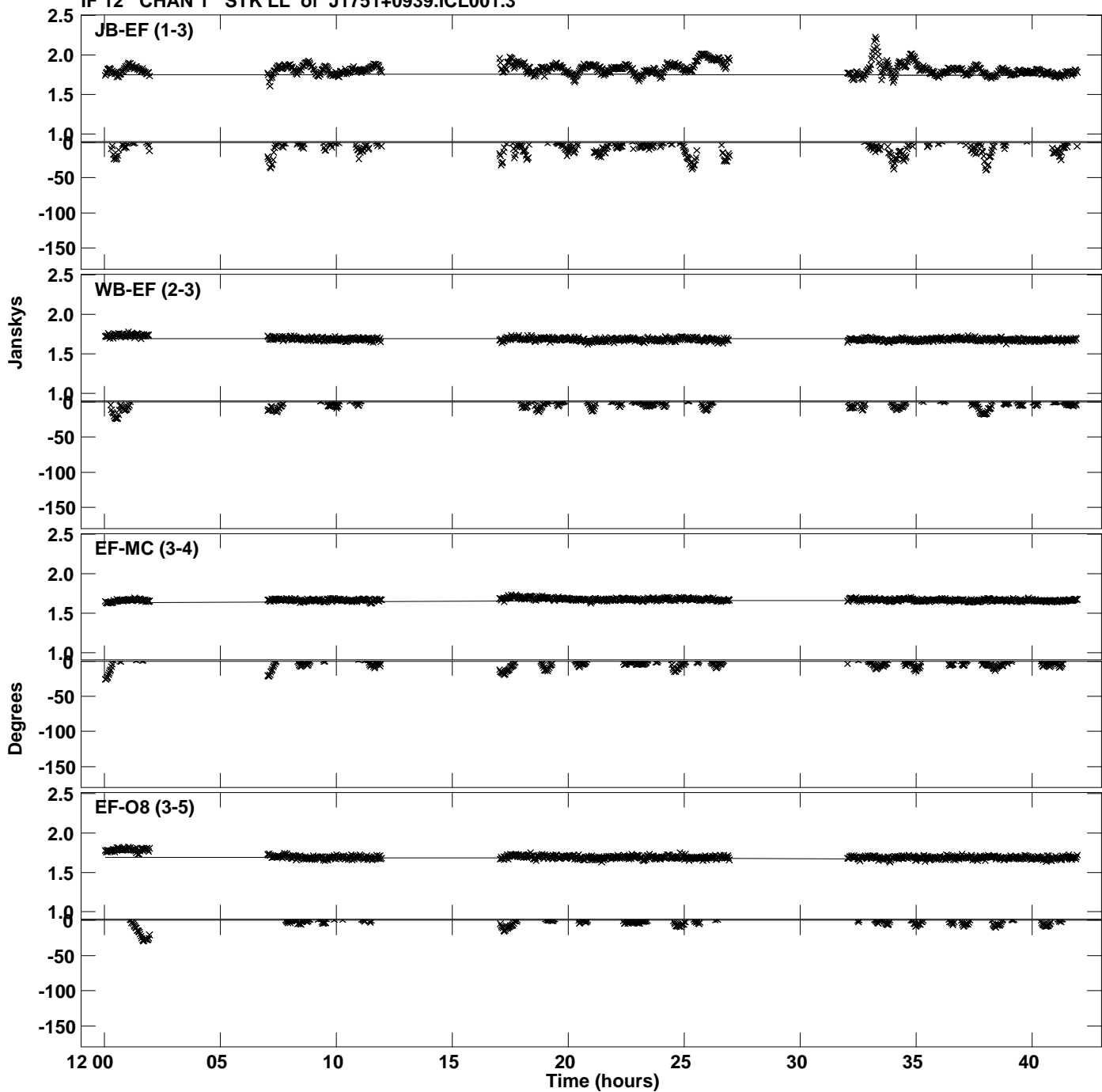

Plot file version 28 created 14-DEC-2023 12:15:09  
Amplitude and Phase vs Time for J1751+0939.MULTI.1 CL # 3  
IF 12 CHAN 1 STK LL of J1751+0939.ICL001.3

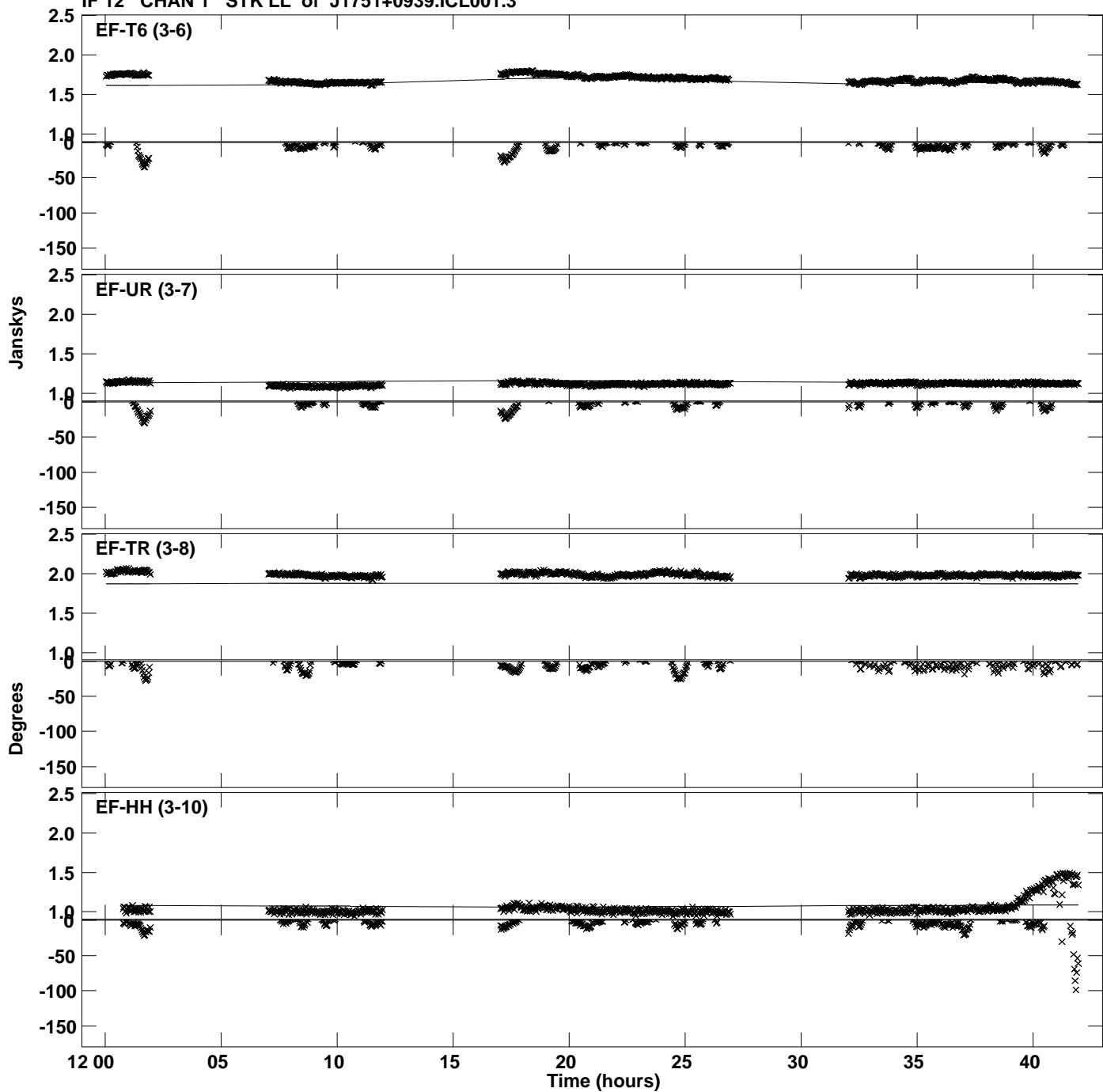

PLot file version 29 created 14-DEC-2023 12:15:09  
Amplitude andPhase vs Time for J1751+0939.MULTI.1 CL # 3  
IF 12 CHAN 1 STK LL of J1751+0939.ICL001.3

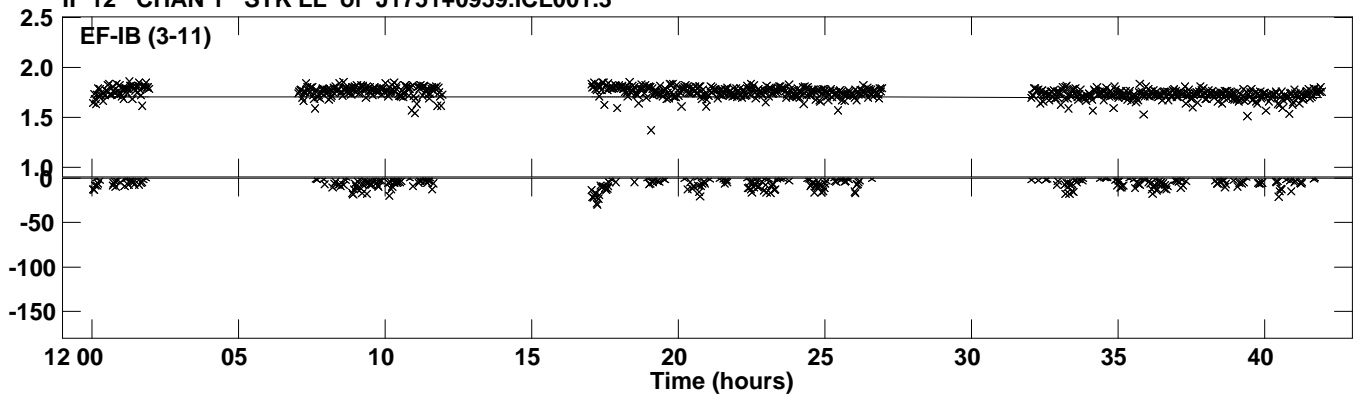

Plot file version 30 created 14-DEC-2023 12:15:10  
Amplitude and Phase vs Time for J1751+0939.MULTI.1 CL # 3  
IF 13 CHAN 1 STK LL of J1751+0939.ICL001.3

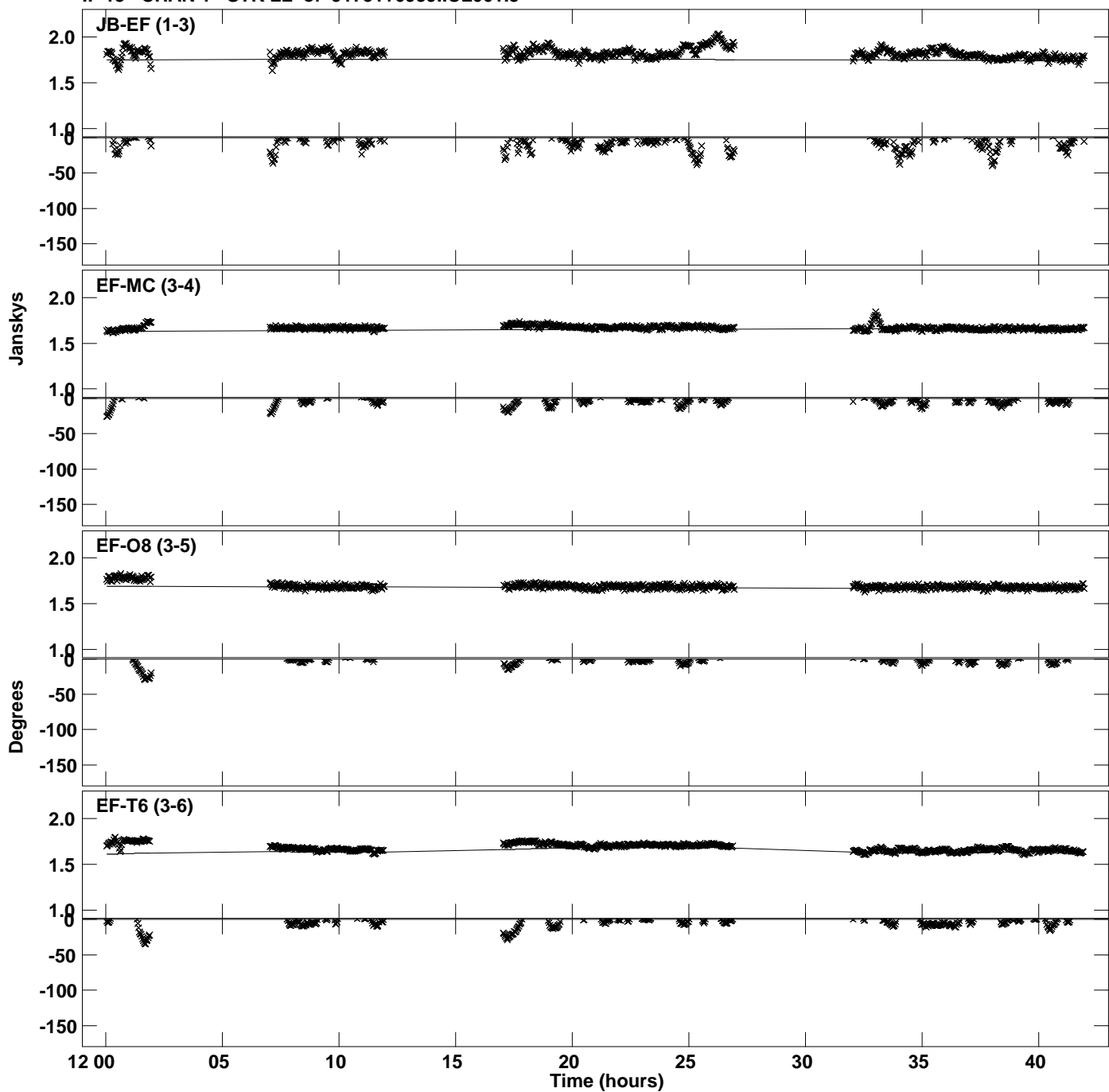

Plot file version 31 created 14-DEC-2023 12:15:10  
Amplitude and Phase vs Time for J1751+0939.MULTI.1 CL # 3  
IF 13 CHAN 1 STK LL of J1751+0939.ICL001.3

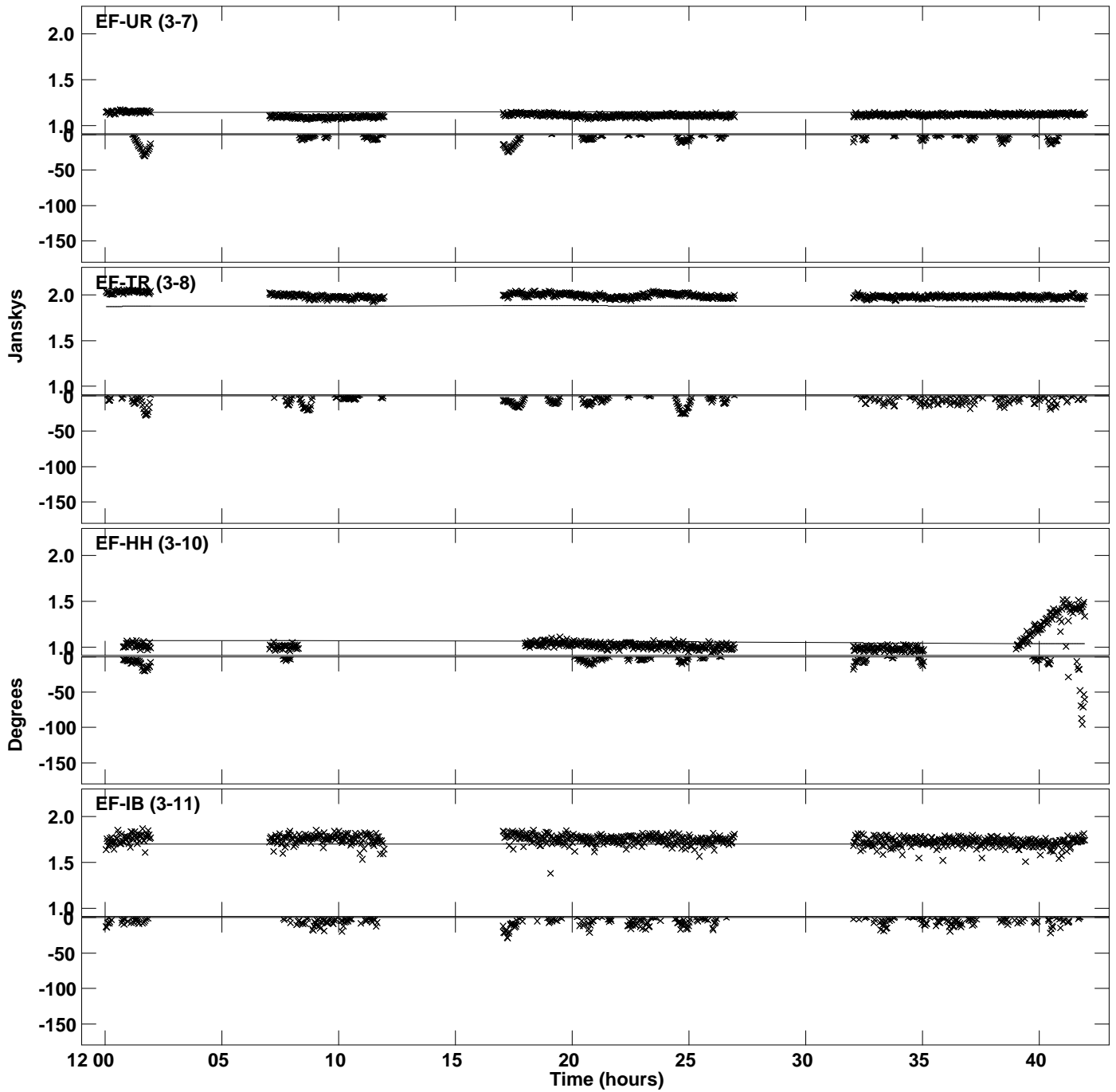

Plot file version 32 created 14-DEC-2023 12:15:11  
Amplitude and Phase vs Time for J1751+0939.MULTI.1 CL # 3  
IF 14 CHAN 1 STK LL of J1751+0939.ICL001.3

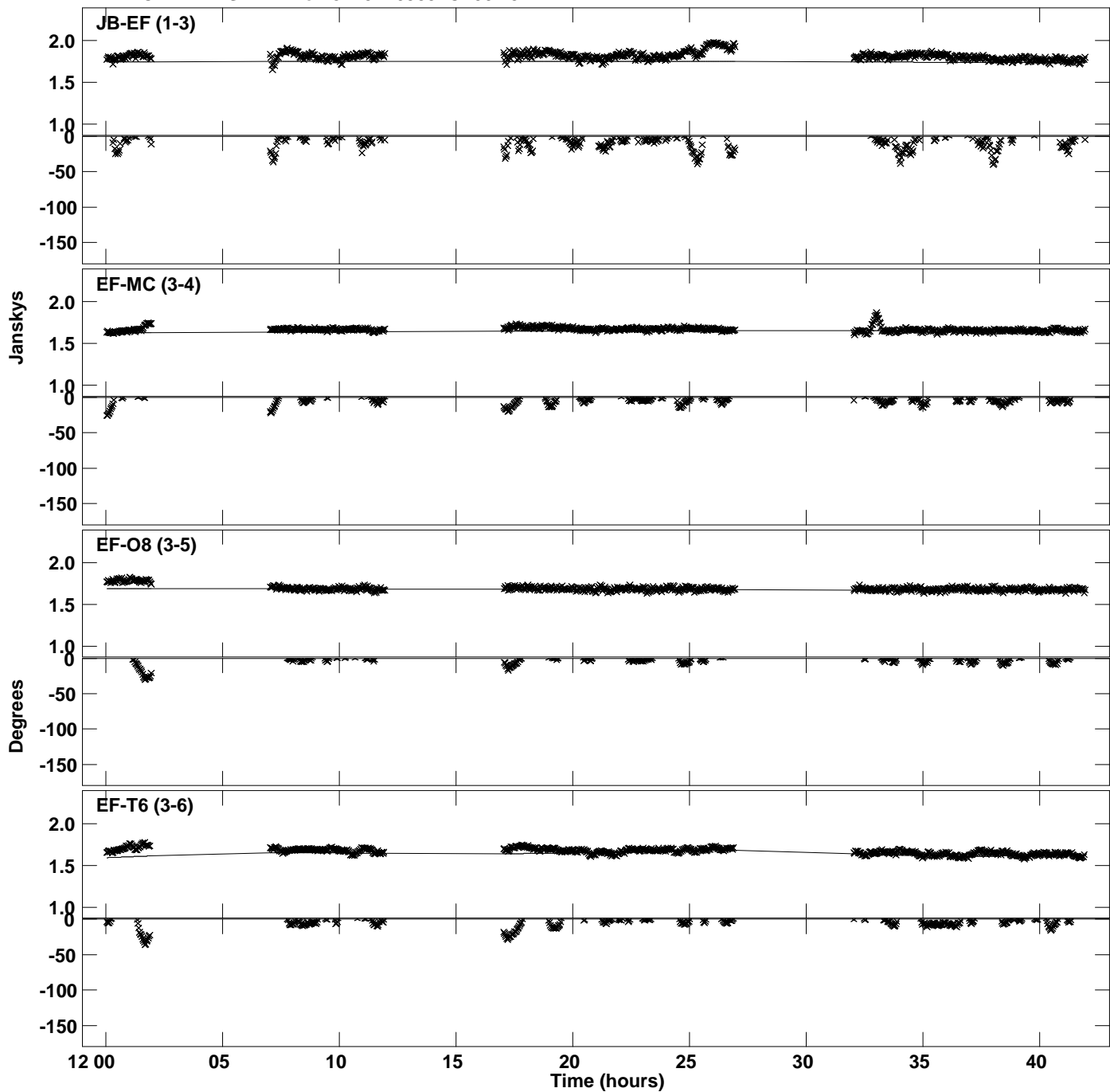



Plot file version 33 created 14-DEC-2023 12:15:11  
Amplitude and Phase vs Time for J1751+0939.MULTI.1 CL # 3  
IF 14 CHAN 1 STK LL of J1751+0939.ICL001.3

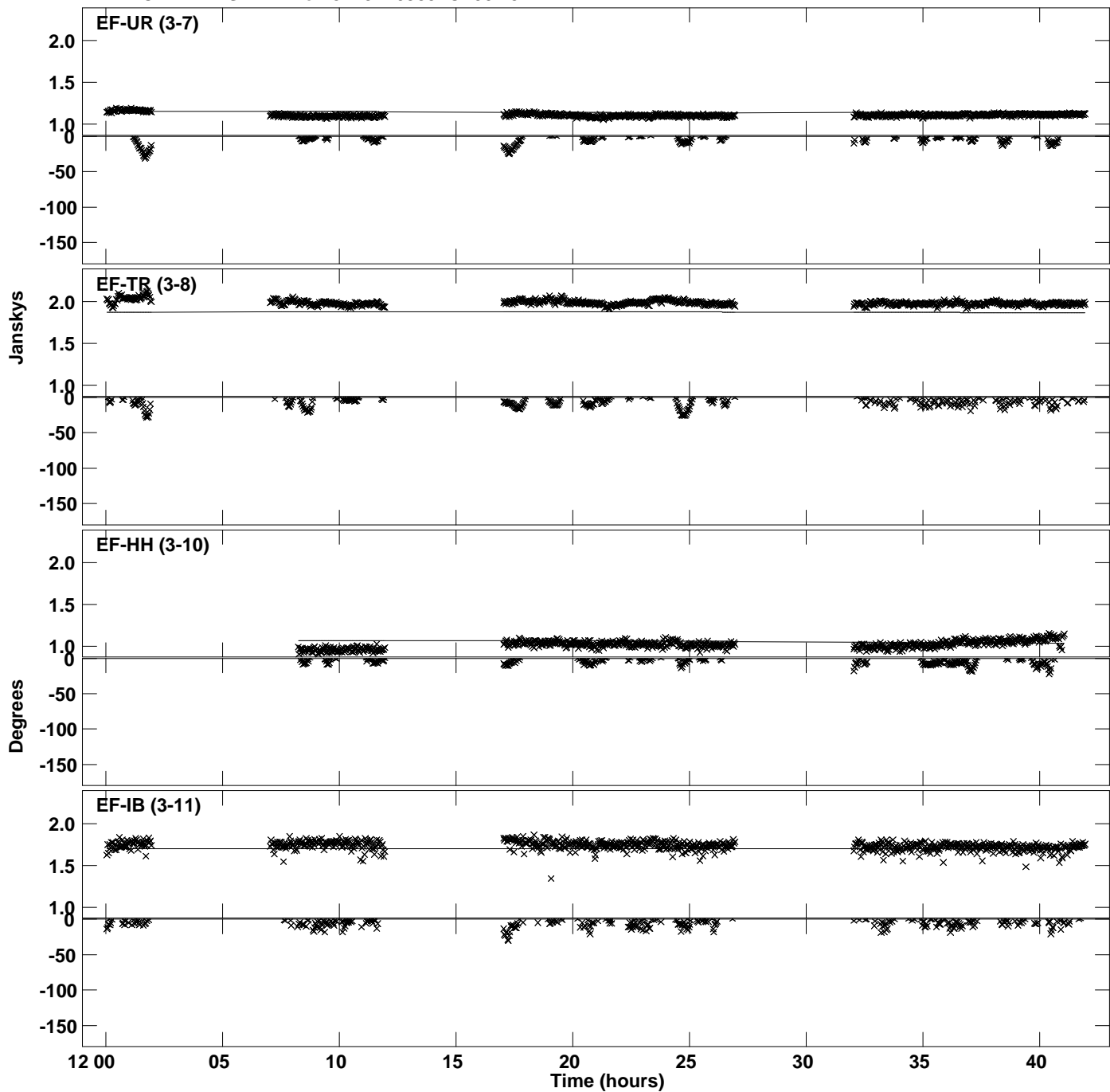

Plot file version 34 created 14-DEC-2023 12:15:12  
Amplitude and Phase vs Time for J1751+0939.MULTI.1 CL # 3  
IF 15 CHAN 1 STK LL of J1751+0939.ICL001.3

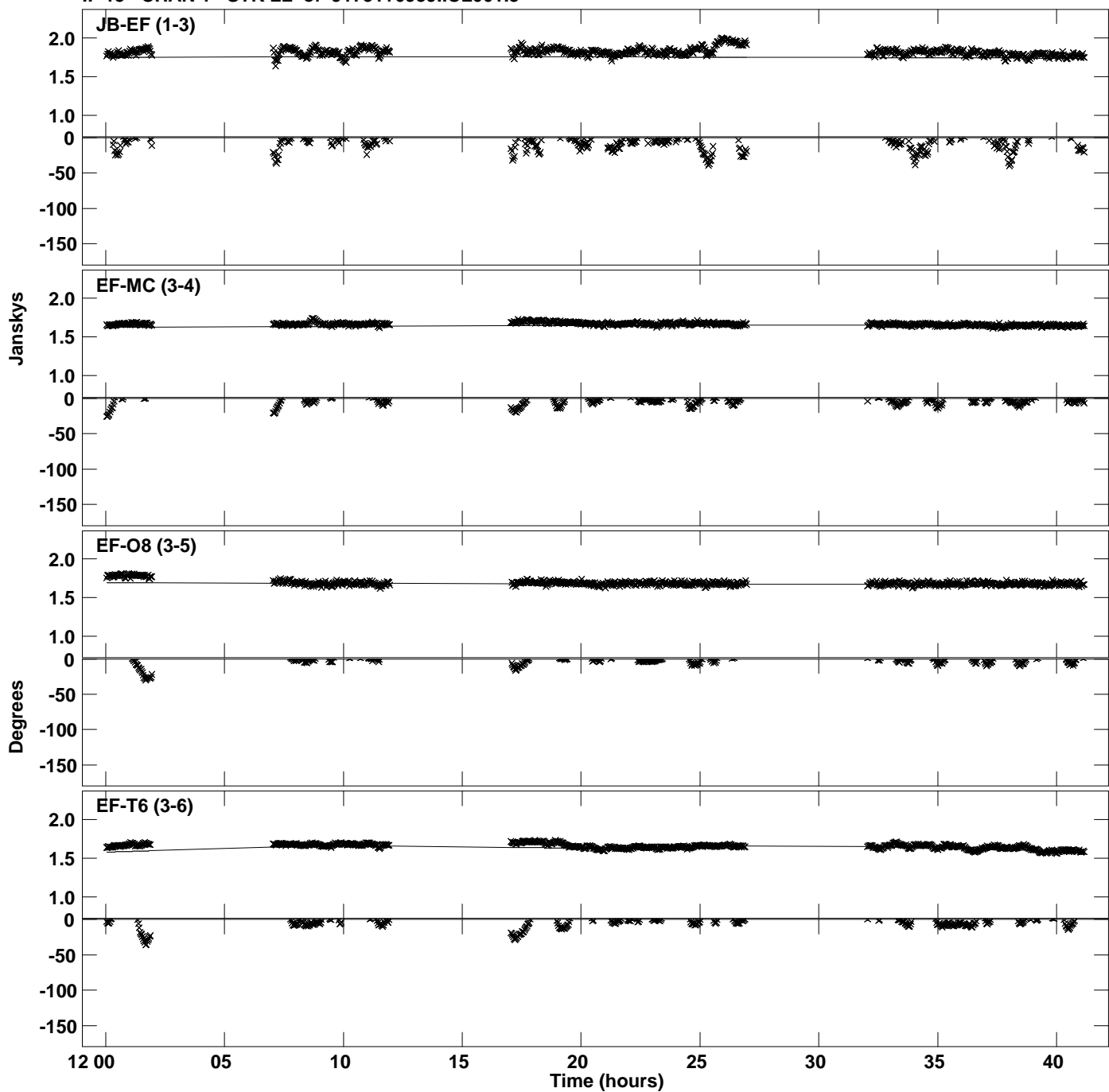

PLot file version 35 created 14-DEC-2023 12:15:12  
Amplitude andPhase vs Time for J1751+0939.MULTI.1 CL # 3  
IF 15 CHAN 1 STK LL of J1751+0939.ICL001.3

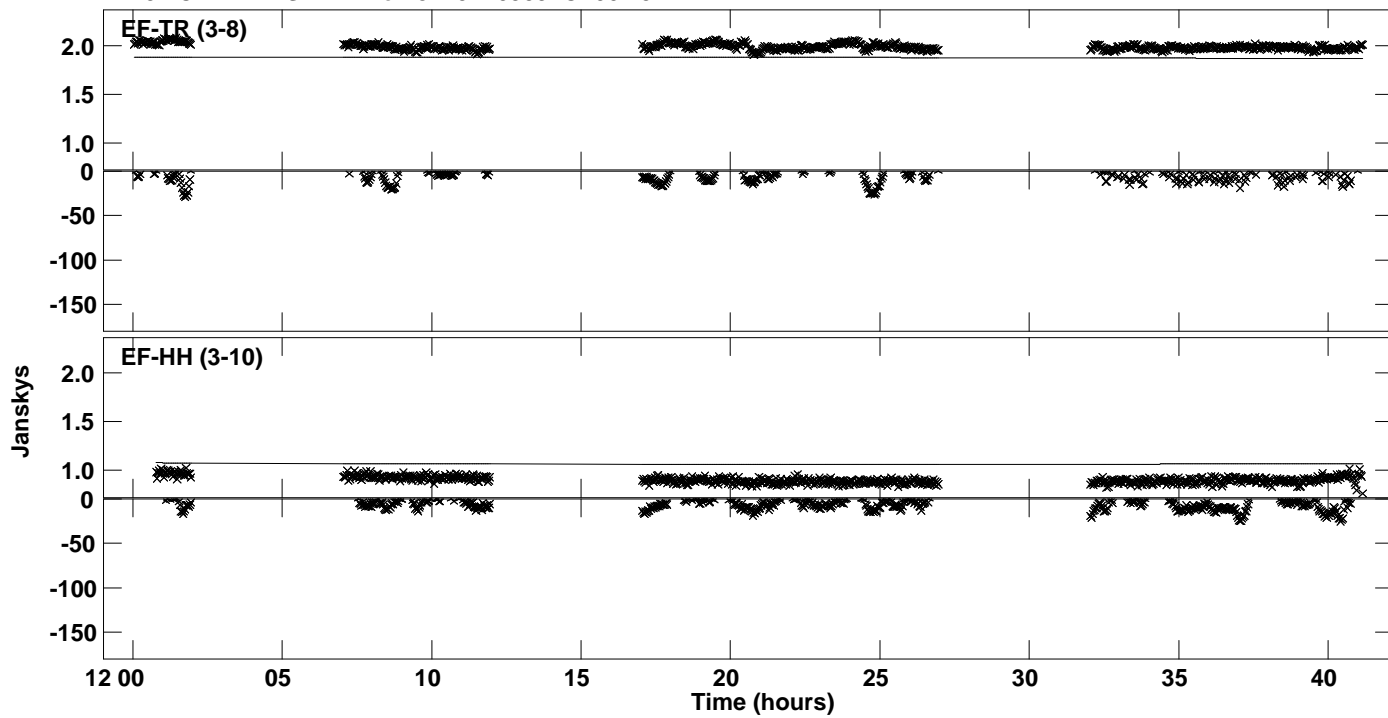

Plot file version 36 created 14-DEC-2023 12:15:13  
Amplitude and Phase vs Time for J1751+0939.MULTI.1 CL # 3  
IF 16 CHAN 1 STK LL of J1751+0939.ICL001.3

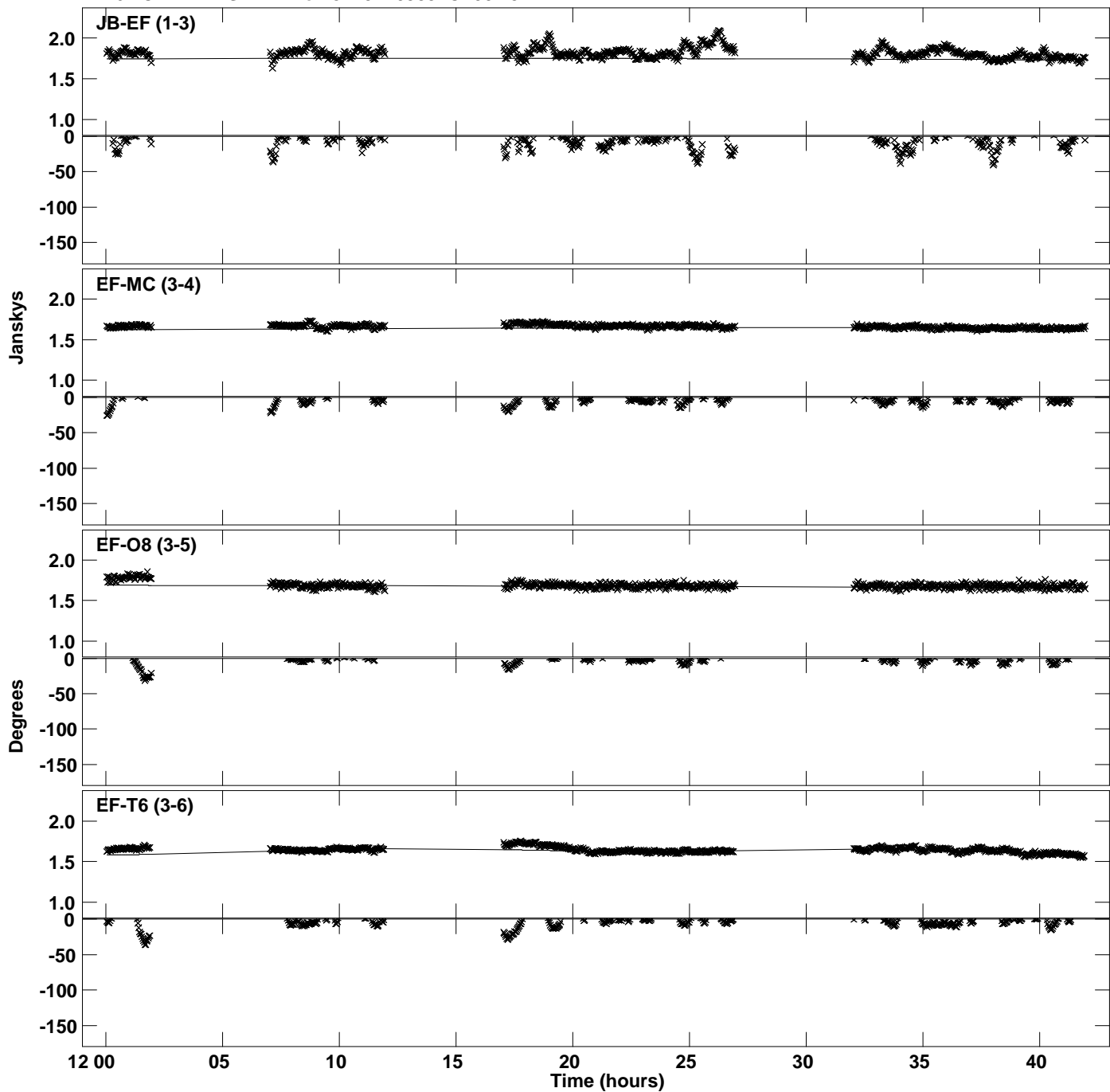

PLot file version 37 created 14-DEC-2023 12:15:13  
Amplitude andPhase vs Time for J1751+0939.MULTI.1 CL # 3  
IF 16 CHAN 1 STK LL of J1751+0939.ICL001.3

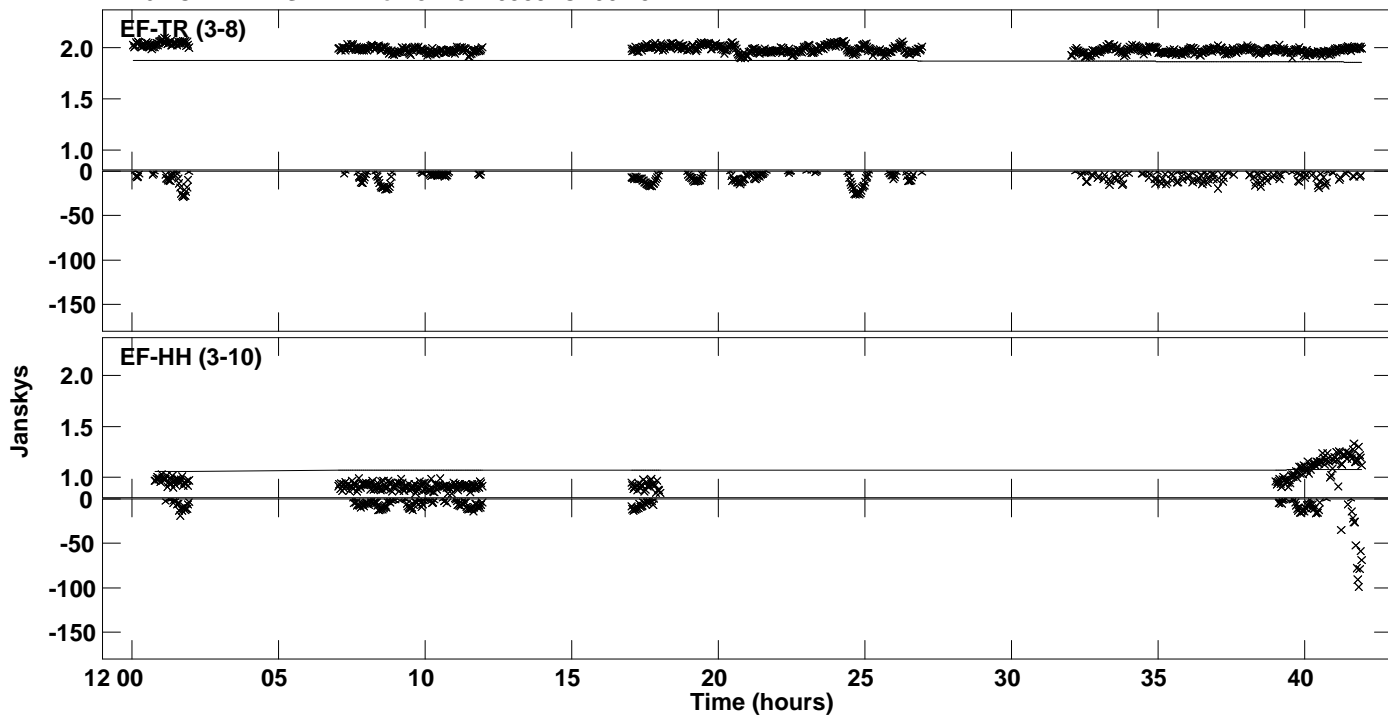

PLot file version 38 created 14-DEC-2023 12:15:14  
Amplitude andPhase vs Time for J1751+0939.MULTI.1 CL # 3  
IF 1 CHAN 1 STK RR of J1751+0939.ICL001.3

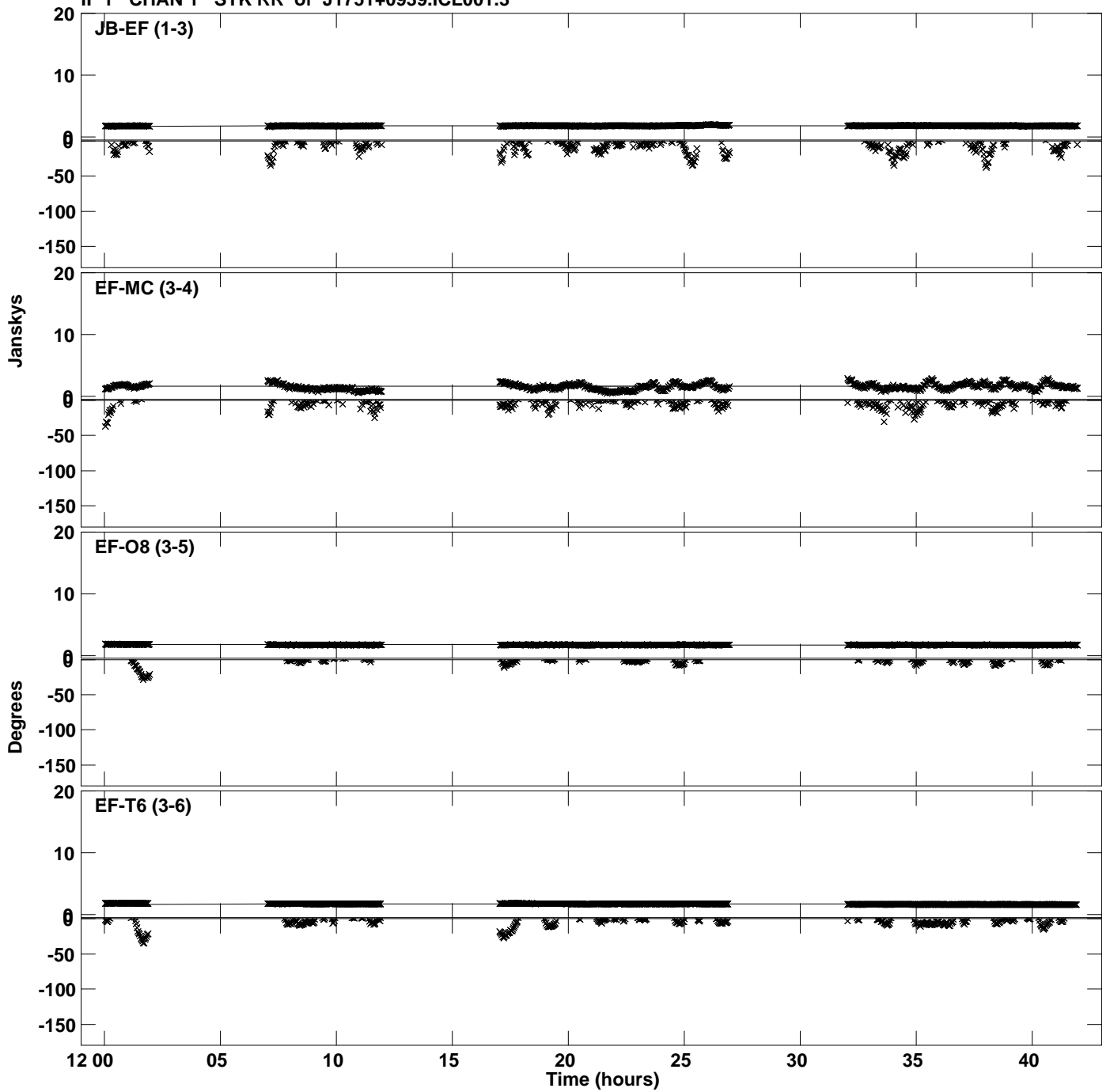

Plot file version 39 created 14-DEC-2023 12:15:14  
Amplitude andPhase vs Time for J1751+0939.MULTI.1 CL # 3  
IF 1 CHAN 1 STK RR of J1751+0939.ICL001.3

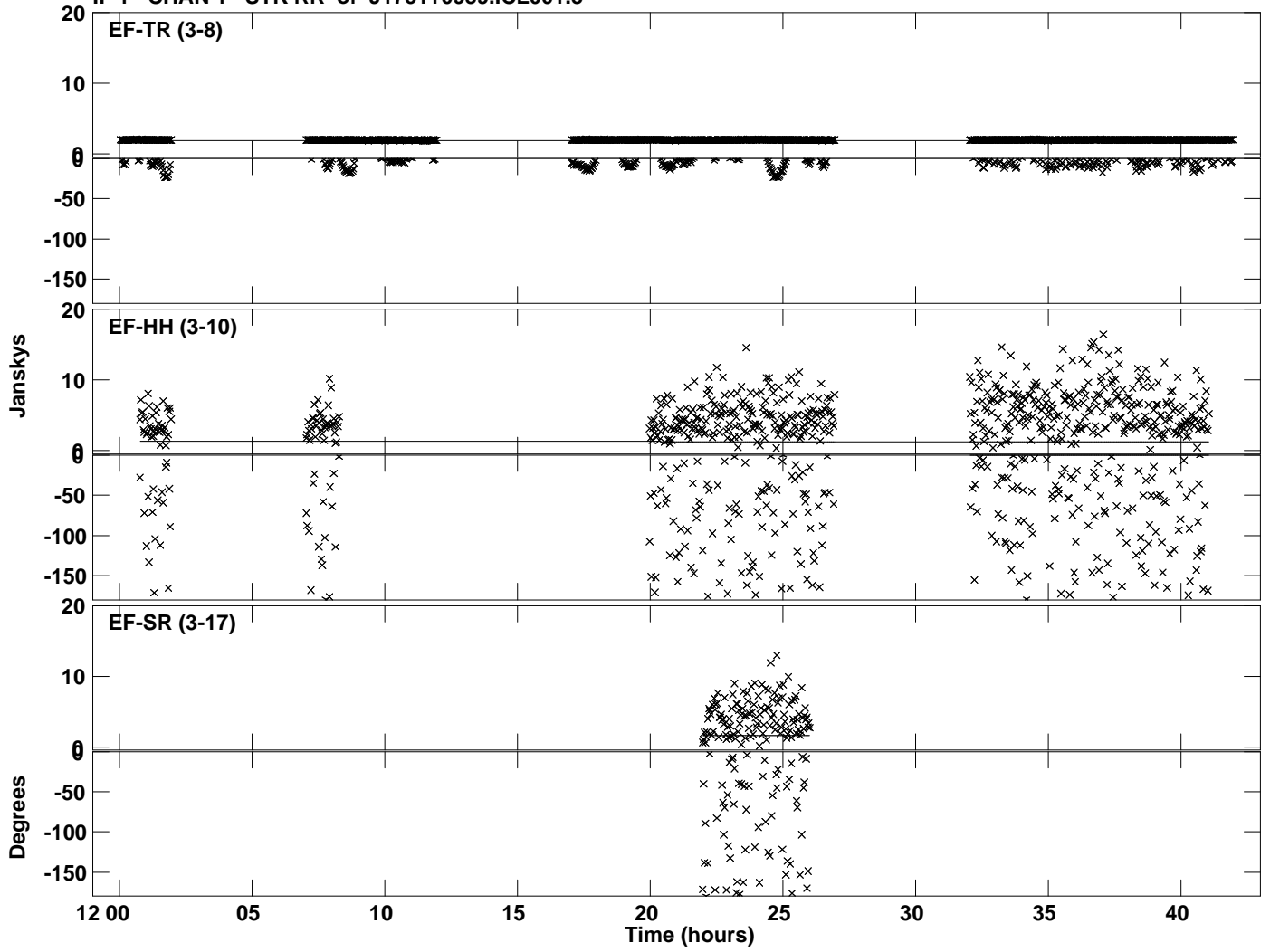

Plot file version 40 created 14-DEC-2023 12:15:14  
Amplitude and Phase vs Time for J1751+0939.MULTI.1 CL # 3  
IF 2 CHAN 1 STK RR of J1751+0939.ICL001.3

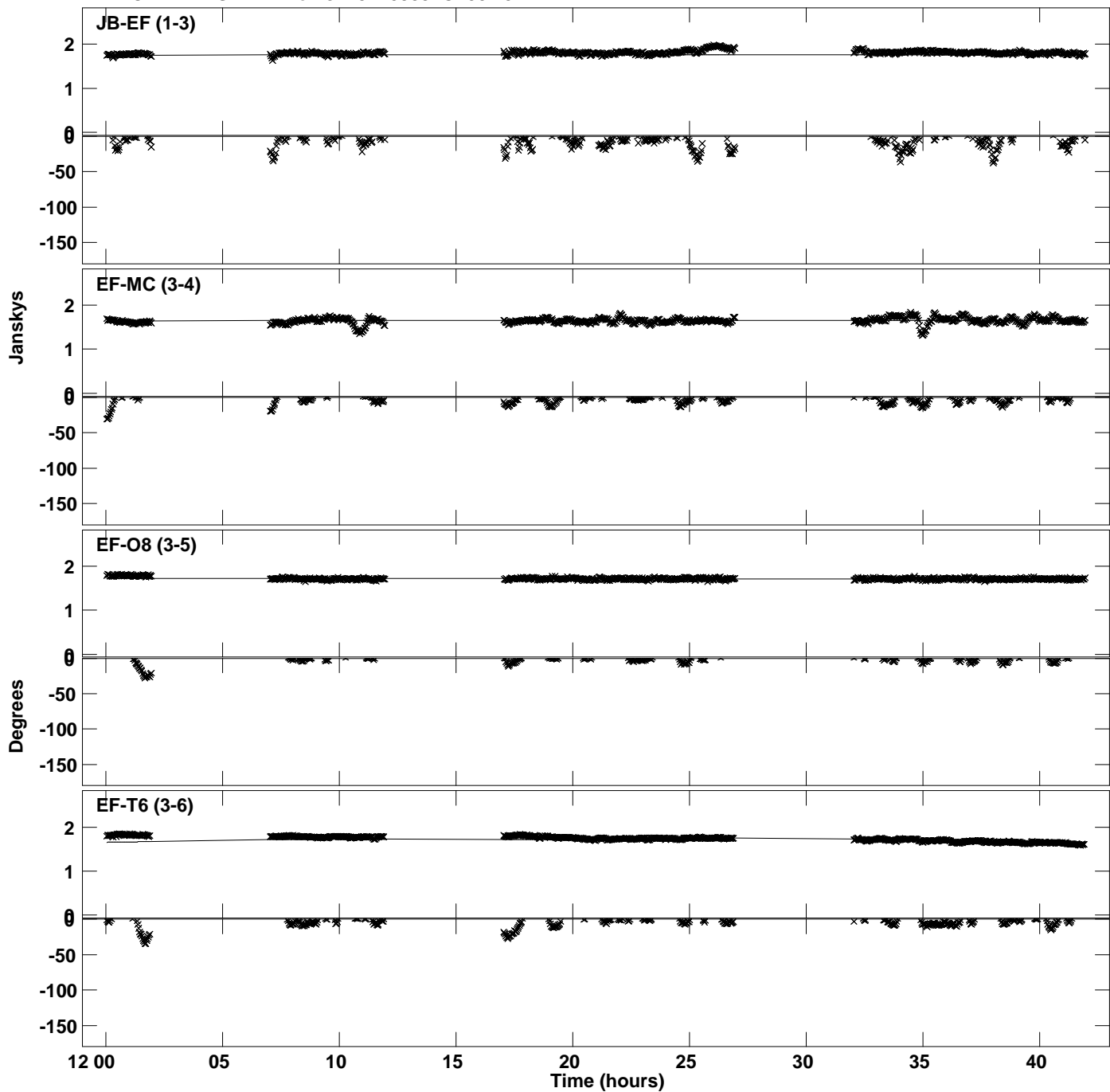



Plot file version 41 created 14-DEC-2023 12:15:14  
Amplitude and Phase vs Time for J1751+0939.MULTI.1 CL # 3  
IF 2 CHAN 1 STK RR of J1751+0939.ICL001.3

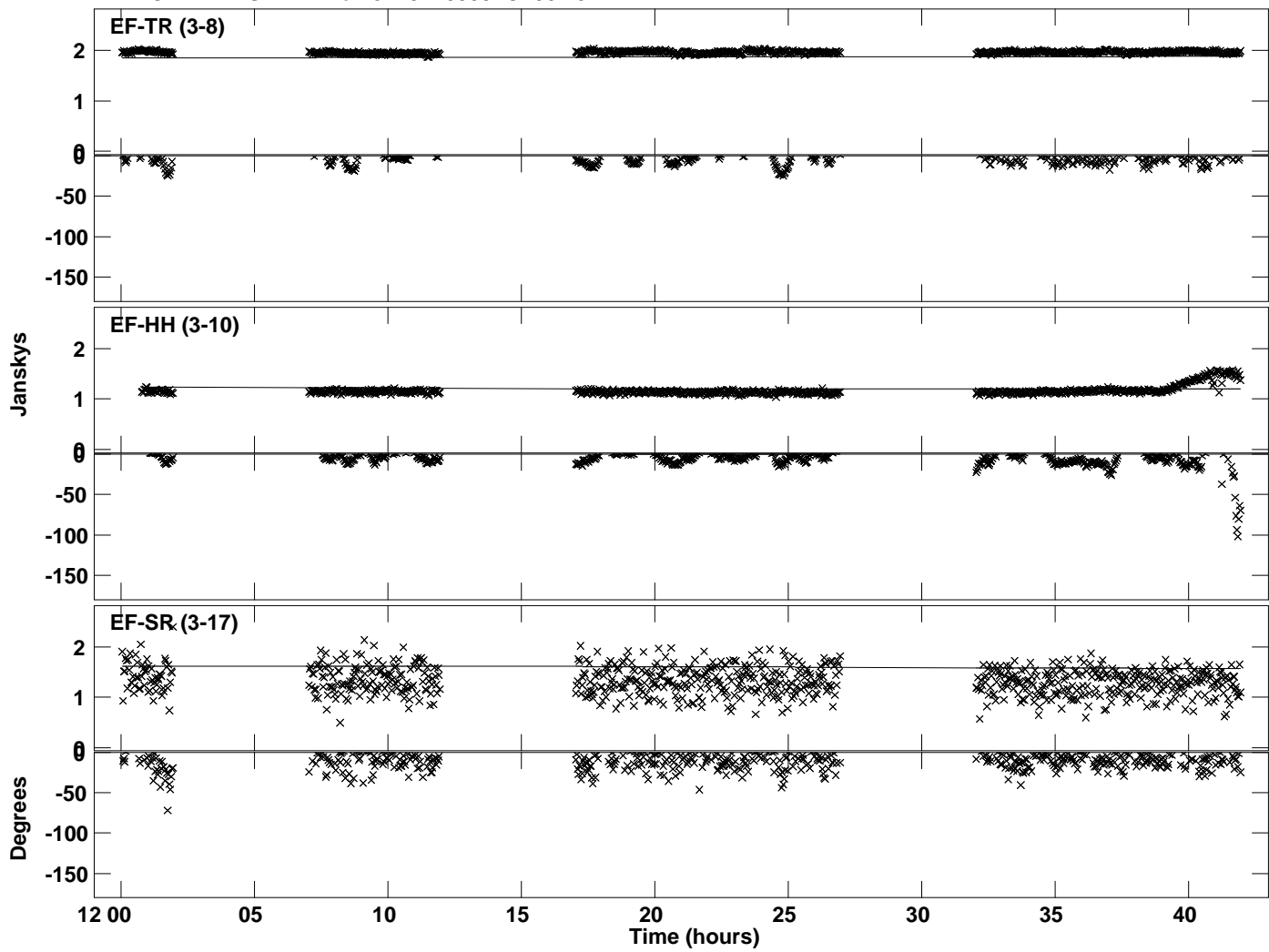

Plot file version 42 created 14-DEC-2023 12:15:15  
Amplitude and Phase vs Time for J1751+0939.MULTI.1 CL # 3  
IF 3 CHAN 1 STK RR of J1751+0939.ICL001.3

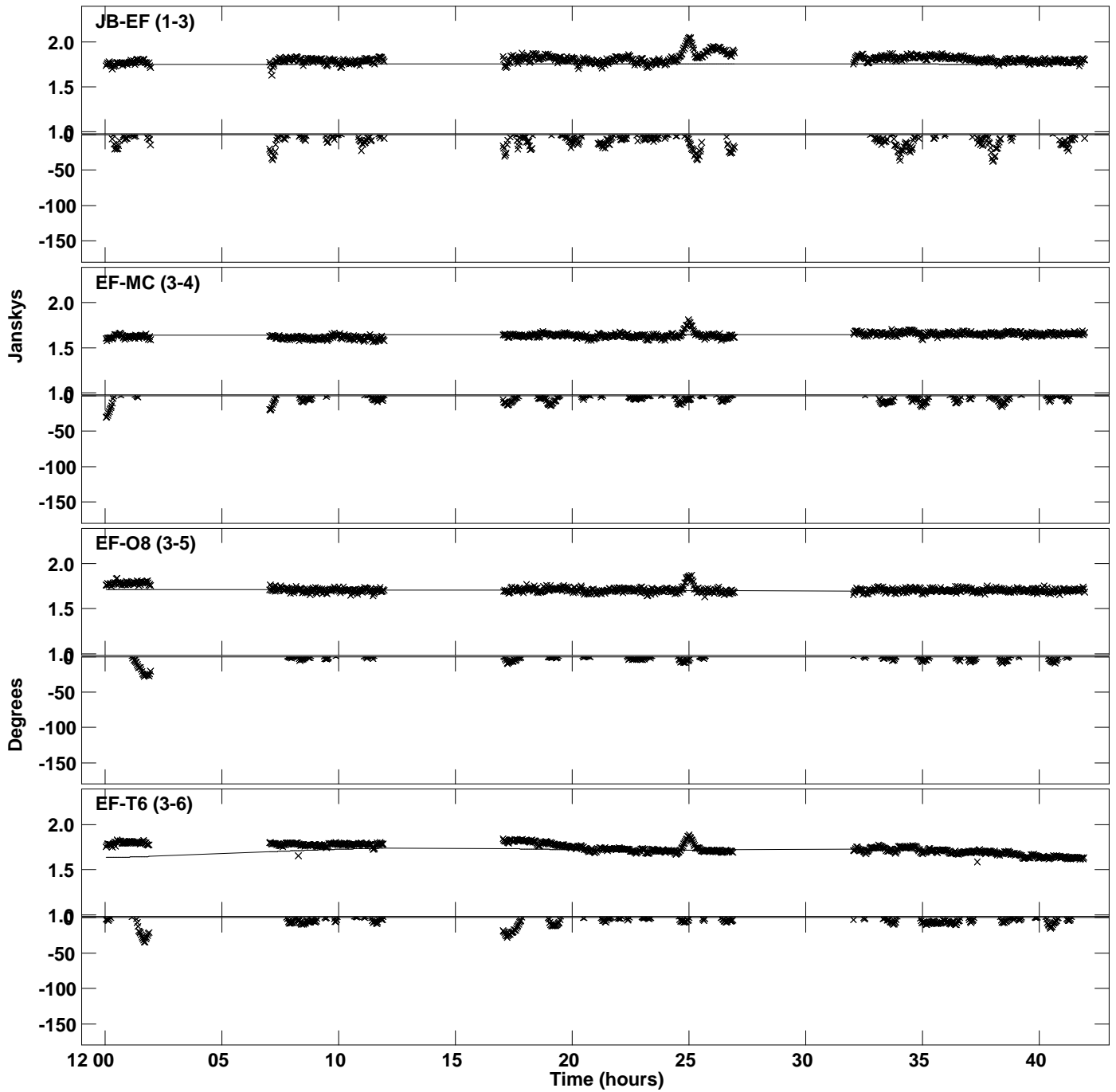

Plot file version 43 created 14-DEC-2023 12:15:15  
Amplitude andPhase vs Time for J1751+0939.MULTI.1 CL # 3  
IF 3 CHAN 1 STK RR of J1751+0939.ICL001.3

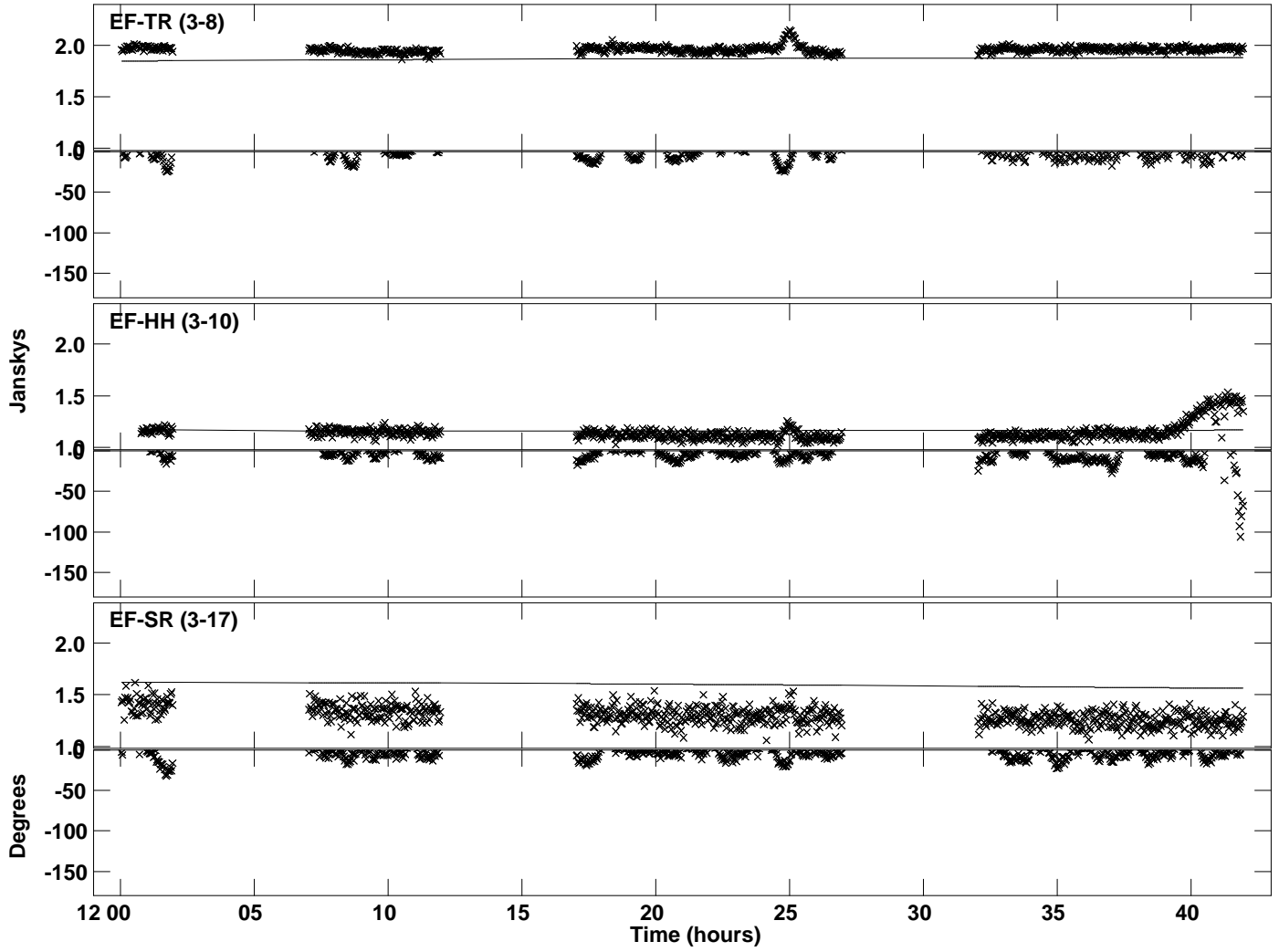

Plot file version 44 created 14-DEC-2023 12:15:16  
Amplitude and Phase vs Time for J1751+0939.MULTI.1 CL # 3  
IF 4 CHAN 1 STK RR of J1751+0939.ICL001.3

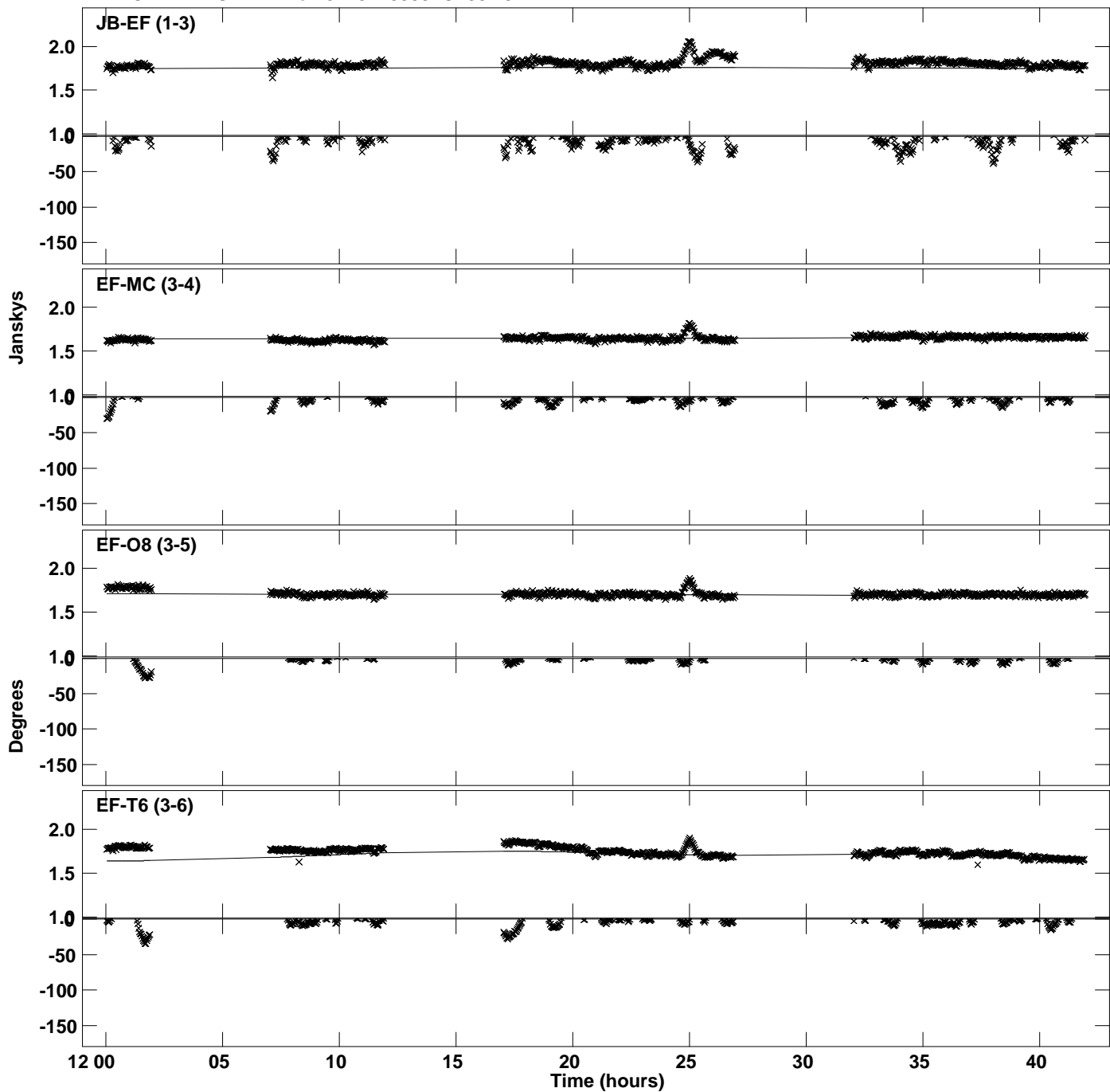

PLot file version 45 created 14-DEC-2023 12:15:16  
Amplitude andPhase vs Time for J1751+0939.MULTI.1 CL # 3  
IF 4 CHAN 1 STK RR of J1751+0939.ICL001.3

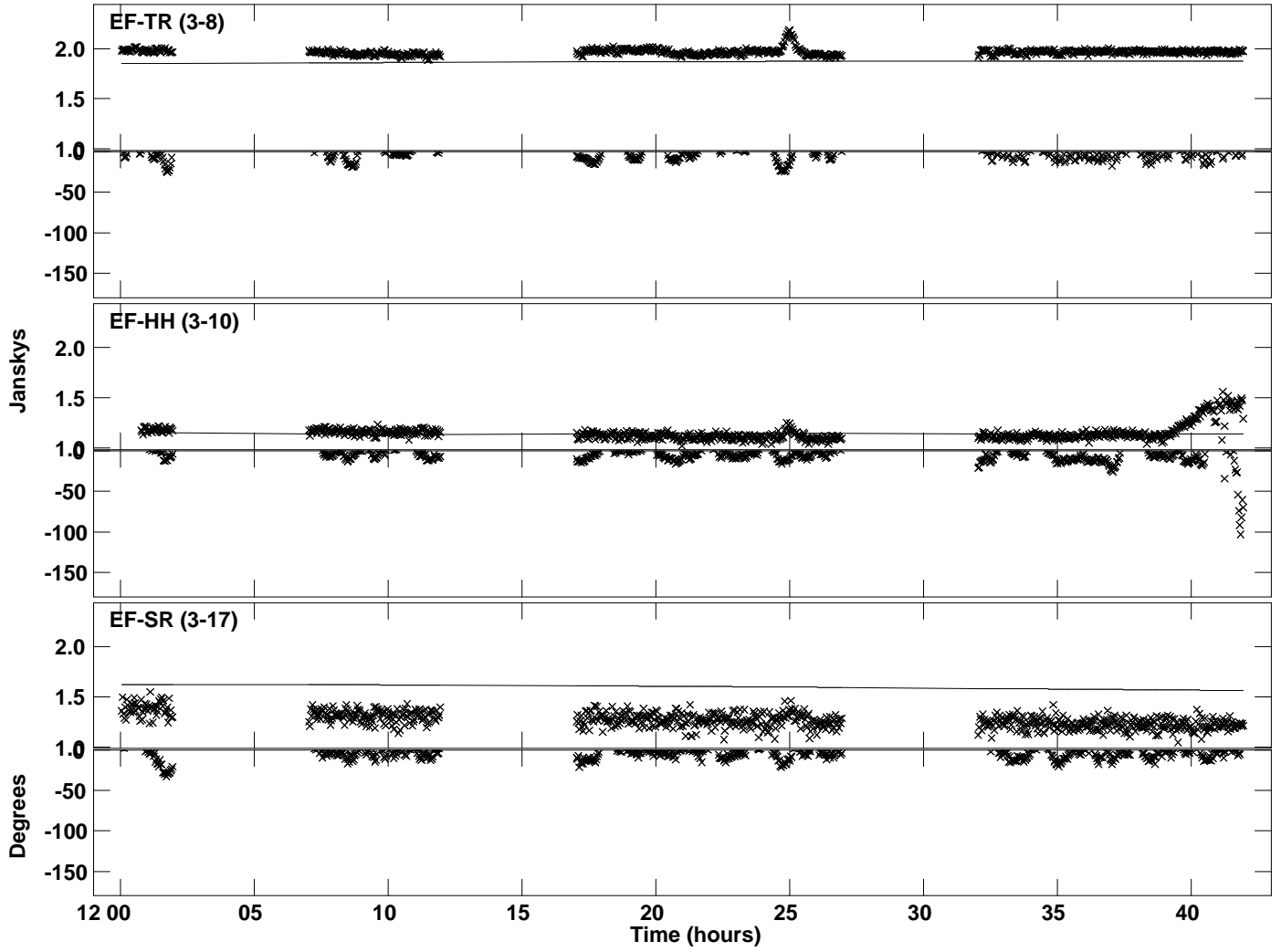

Plot file version 46 created 14-DEC-2023 12:15:17  
Amplitude andPhase vs Time for J1751+0939.MULTI.1 CL # 3  
IF 5 CHAN 1 STK RR of J1751+0939.ICL001.3

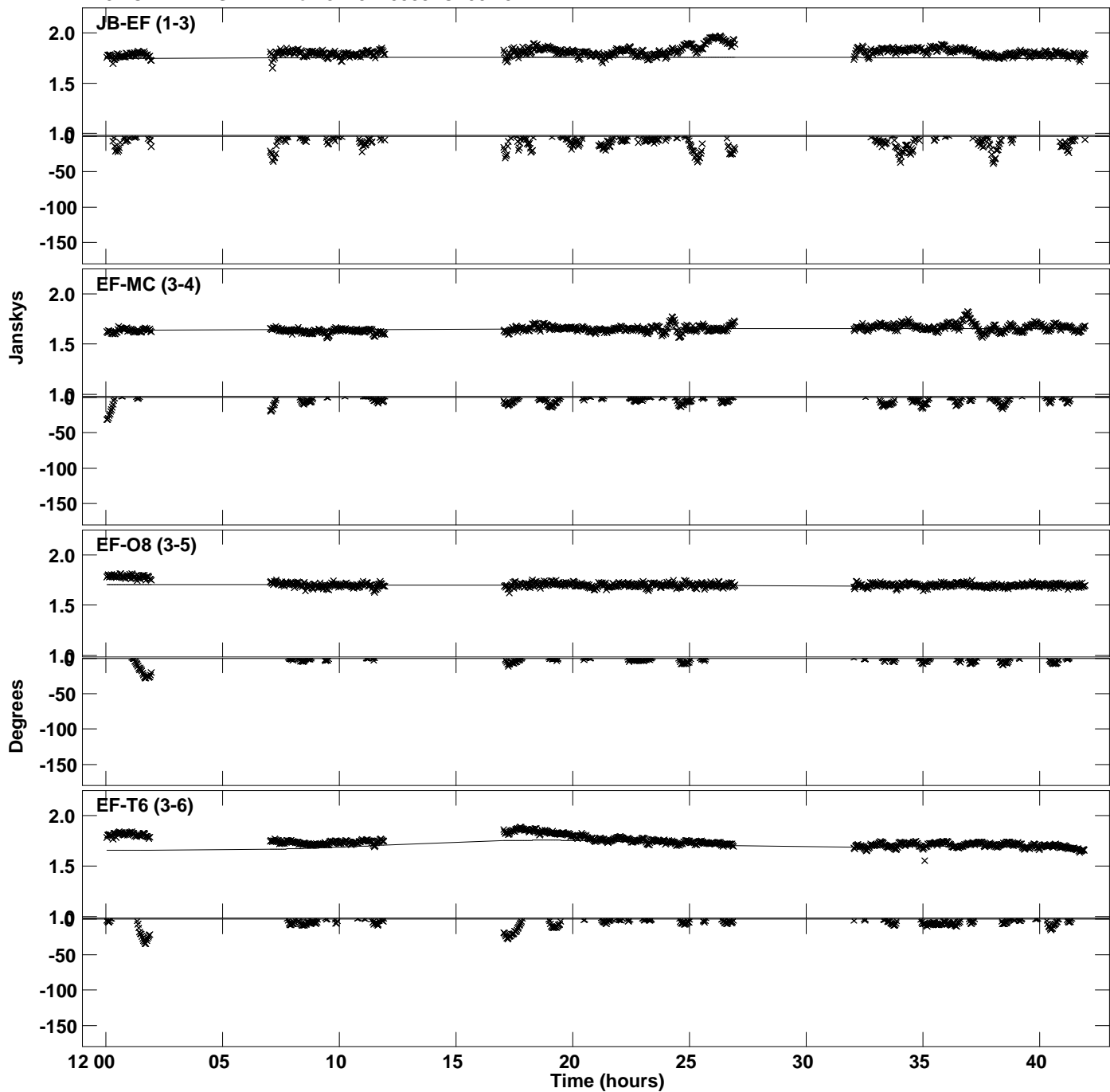

PLot file version 47 created 14-DEC-2023 12:15:17  
Amplitude andPhase vs Time for J1751+0939.MULTI.1 CL # 3  
IF 5 CHAN 1 STK RR of J1751+0939.ICL001.3

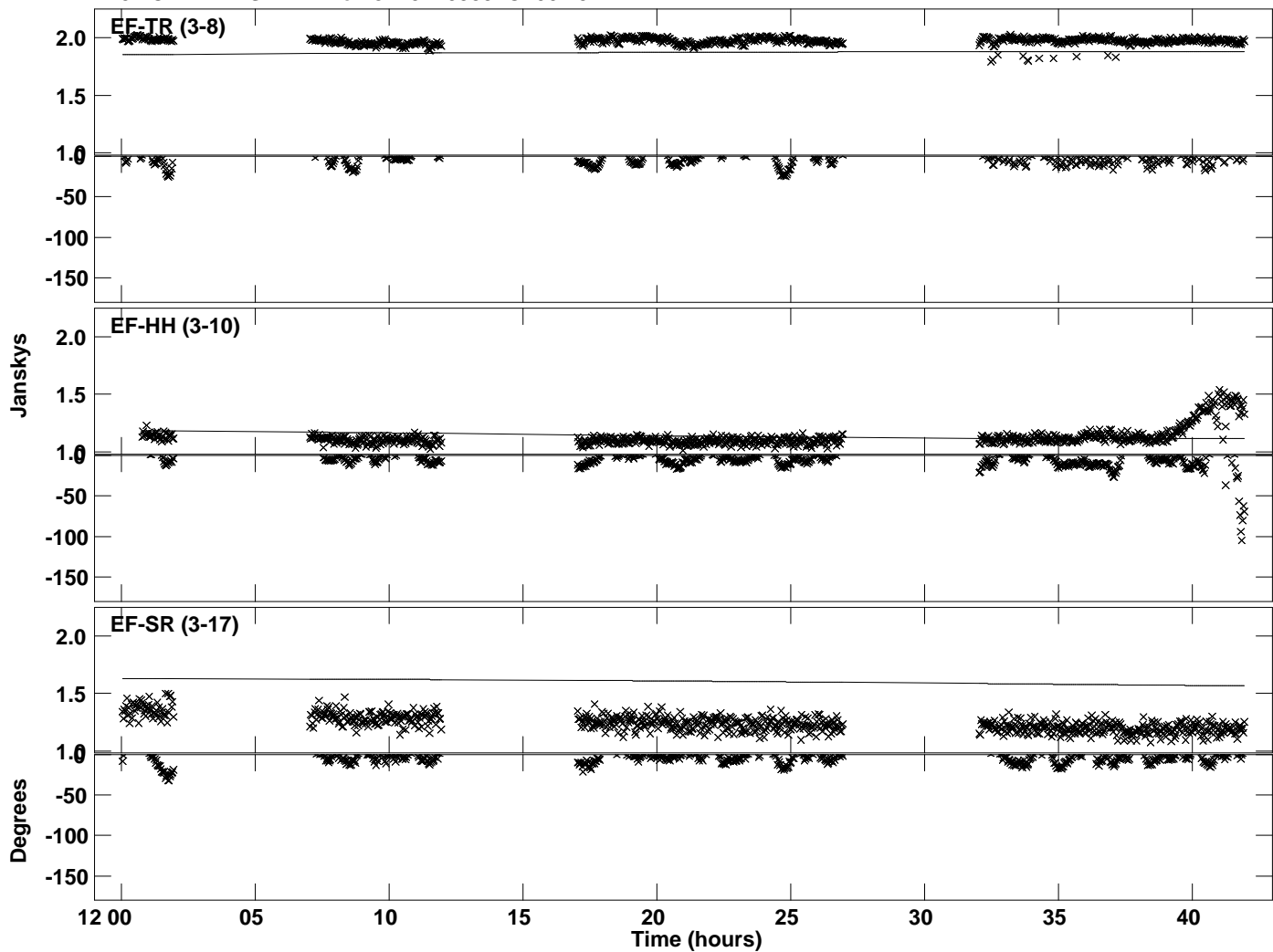

Plot file version 48 created 14-DEC-2023 12:15:18  
Amplitude and Phase vs Time for J1751+0939.MULTI.1 CL # 3  
IF 6 CHAN 1 STK RR of J1751+0939.ICL001.3

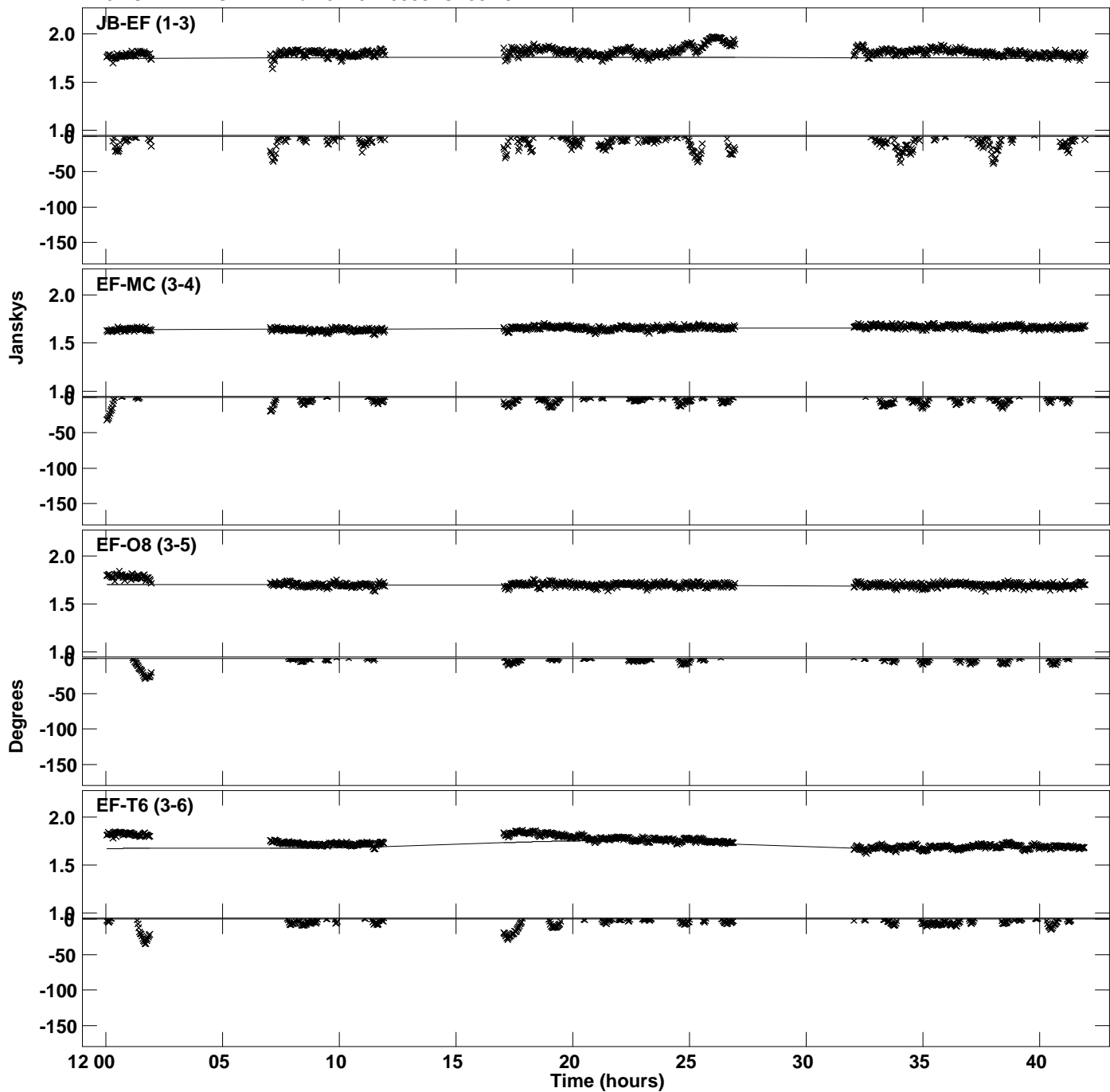



PLot file version 49 created 14-DEC-2023 12:15:18  
Amplitude andPhase vs Time for J1751+0939.MULTI.1 CL # 3  
IF 6 CHAN 1 STK RR of J1751+0939.ICL001.3

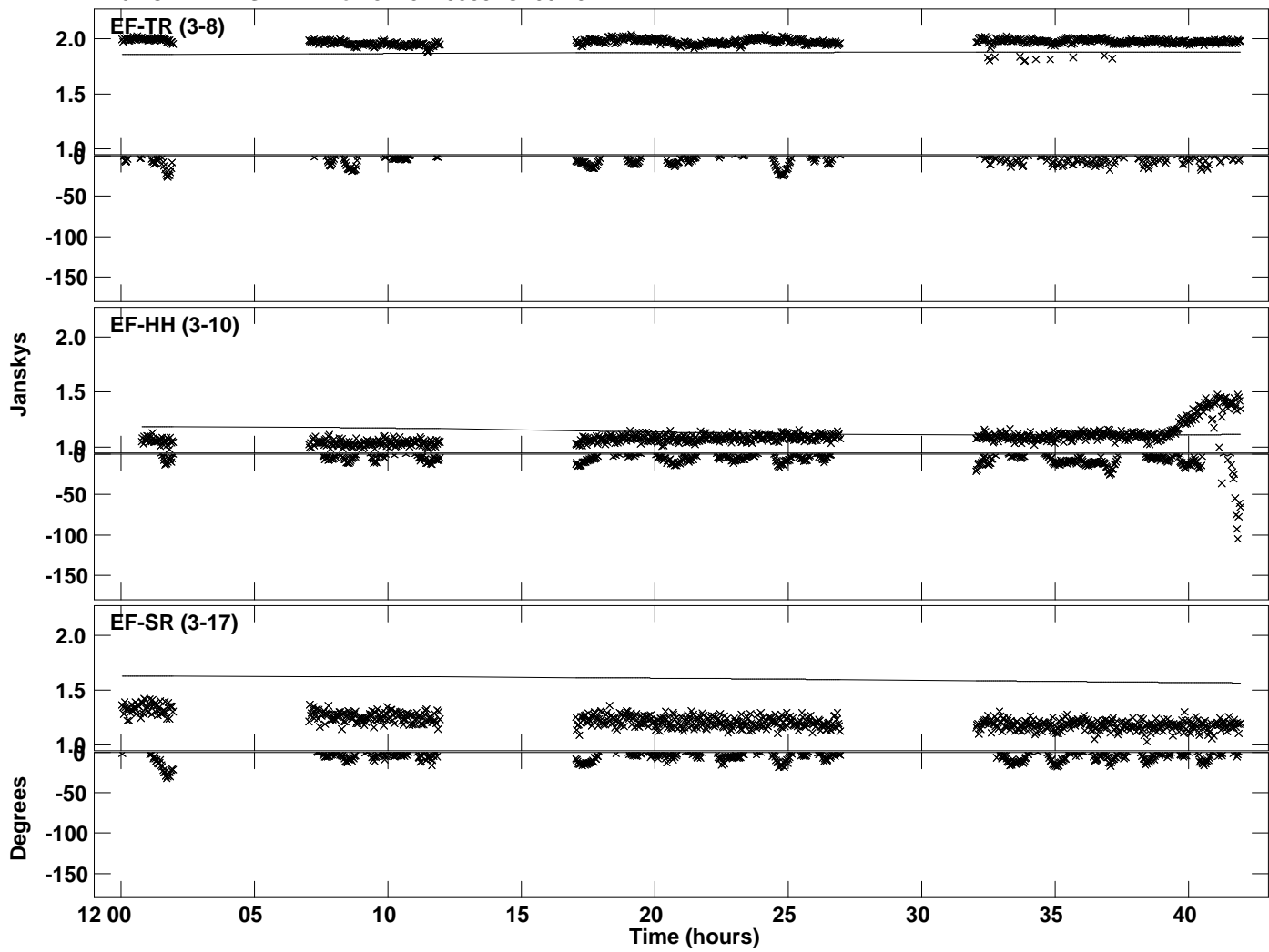

Plot file version 50 created 14-DEC-2023 12:15:19  
Amplitude and Phase vs Time for J1751+0939.MULTI.1 CL # 3  
IF 7 CHAN 1 STK RR of J1751+0939.ICL001.3

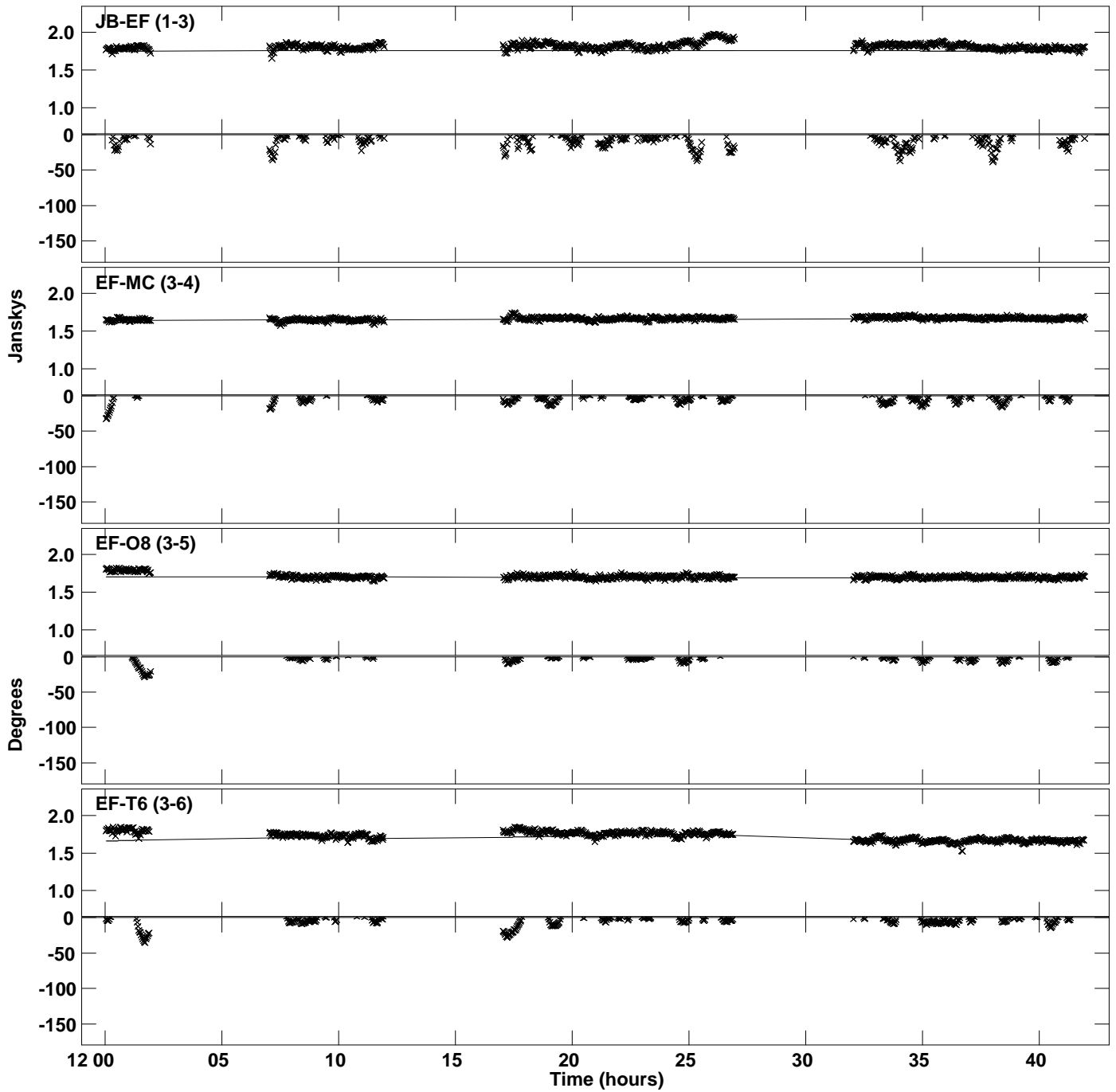

Plot file version 51 created 14-DEC-2023 12:15:19  
Amplitude and Phase vs Time for J1751+0939.MULTI.1 CL # 3  
IF 7 CHAN 1 STK RR of J1751+0939.ICL001.3

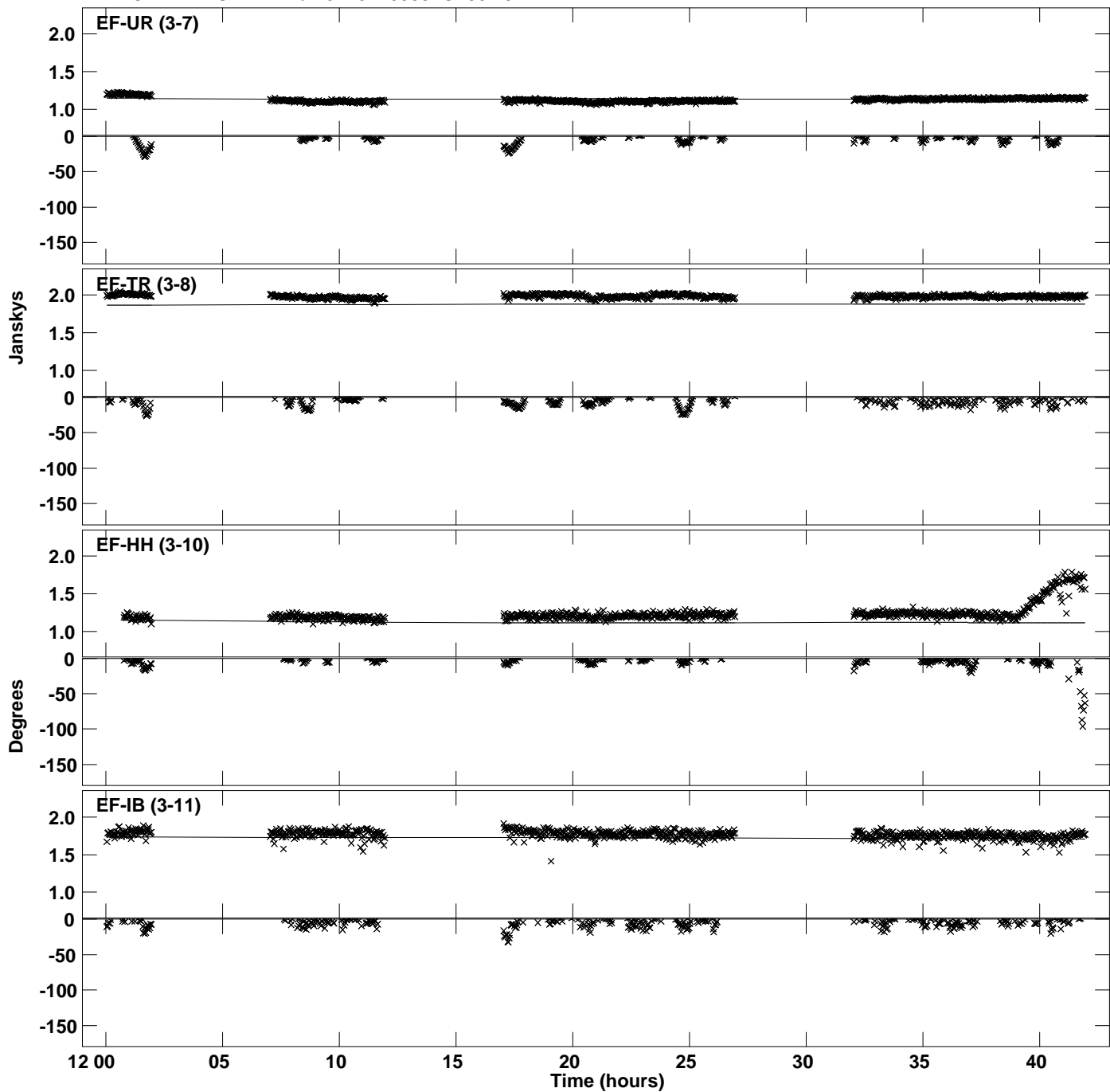

PLot file version 52 created 14-DEC-2023 12:15:19  
Amplitude andPhase vs Time for J1751+0939.MULTI.1 CL # 3  
IF 7 CHAN 1 STK RR of J1751+0939.ICL001.3

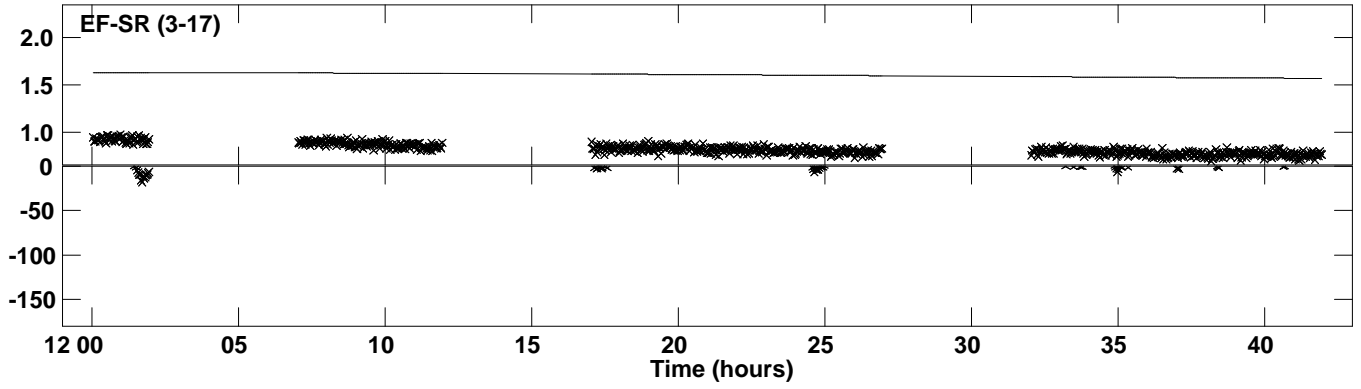

Plot file version 53 created 14-DEC-2023 12:15:20  
Amplitude and Phase vs Time for J1751+0939.MULTI.1 CL # 3  
IF 8 CHAN 1 STK RR of J1751+0939.ICL001.3

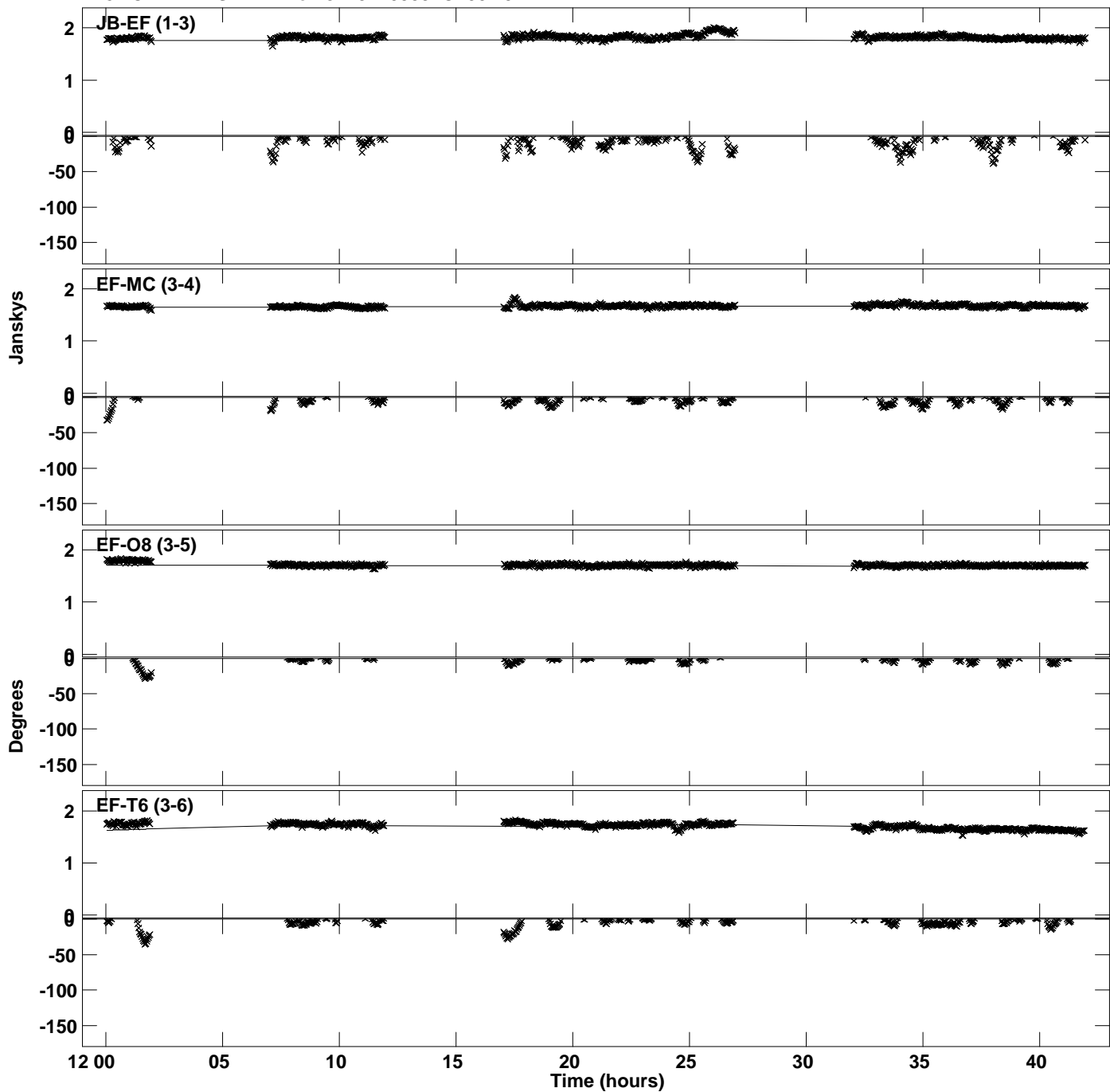

Plot file version 54 created 14-DEC-2023 12:15:20  
Amplitude and Phase vs Time for J1751+0939.MULTI.1 CL # 3  
IF 8 CHAN 1 STK RR of J1751+0939.ICL001.3

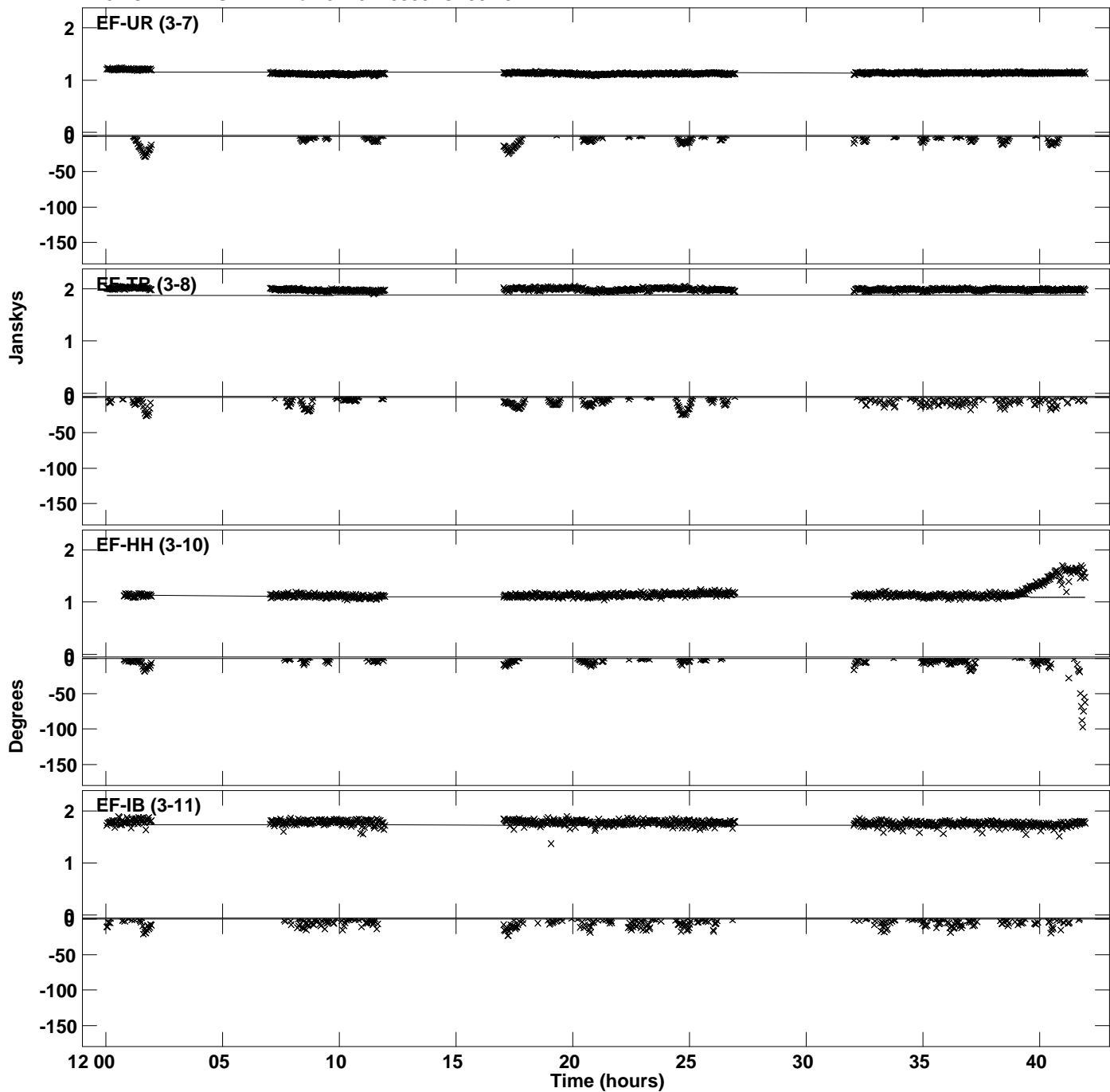

PLot file version 55 created 14-DEC-2023 12:15:20  
Amplitude andPhase vs Time for J1751+0939.MULTI.1 CL # 3  
IF 8 CHAN 1 STK RR of J1751+0939.ICL001.3

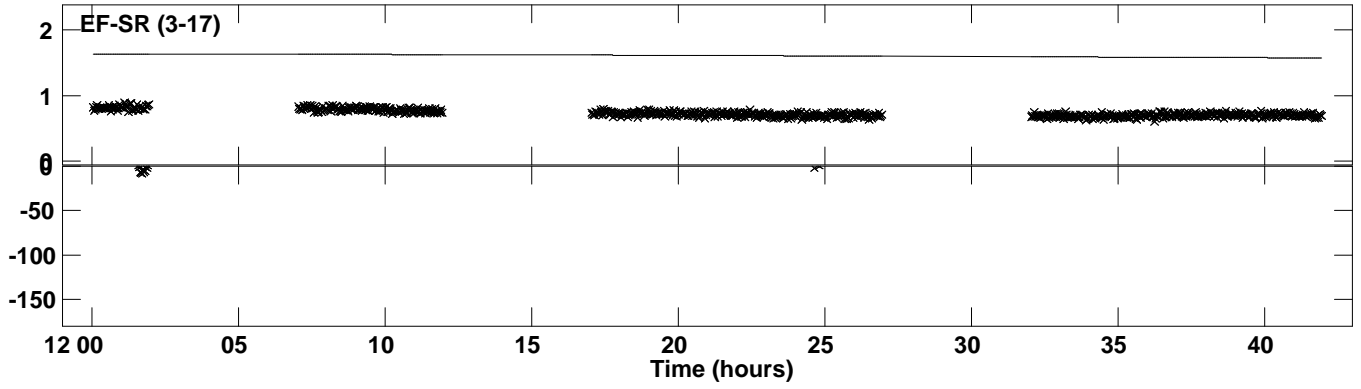

Plot file version 56 created 14-DEC-2023 12:15:20  
Amplitude and Phase vs Time for J1751+0939.MULTI.1 CL # 3  
IF 9 CHAN 1 STK RR of J1751+0939.ICL001.3

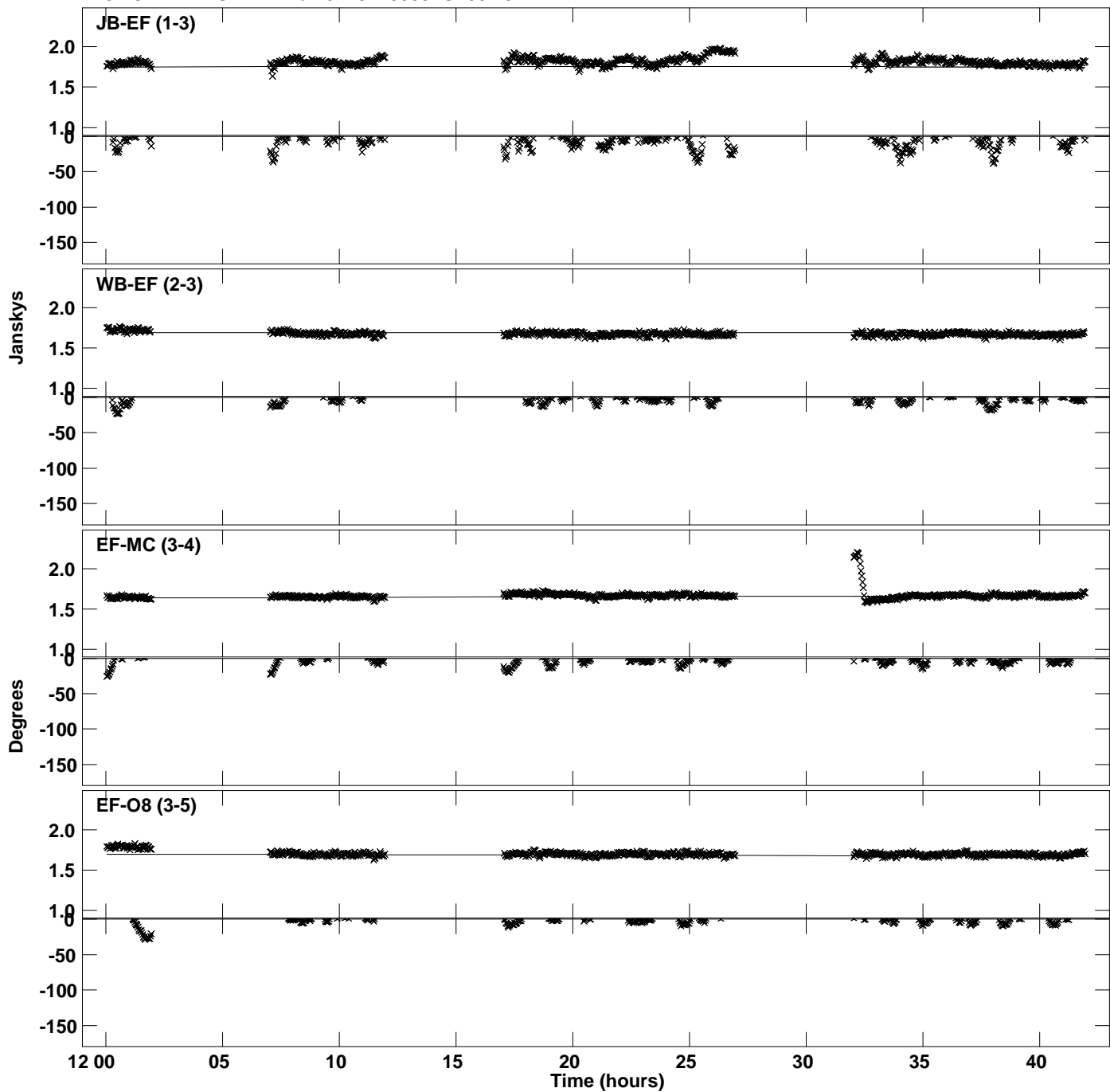



Plot file version 57 created 14-DEC-2023 12:15:20  
Amplitude and Phase vs Time for J1751+0939.MULTI.1 CL # 3  
IF 9 CHAN 1 STK RR of J1751+0939.ICL001.3

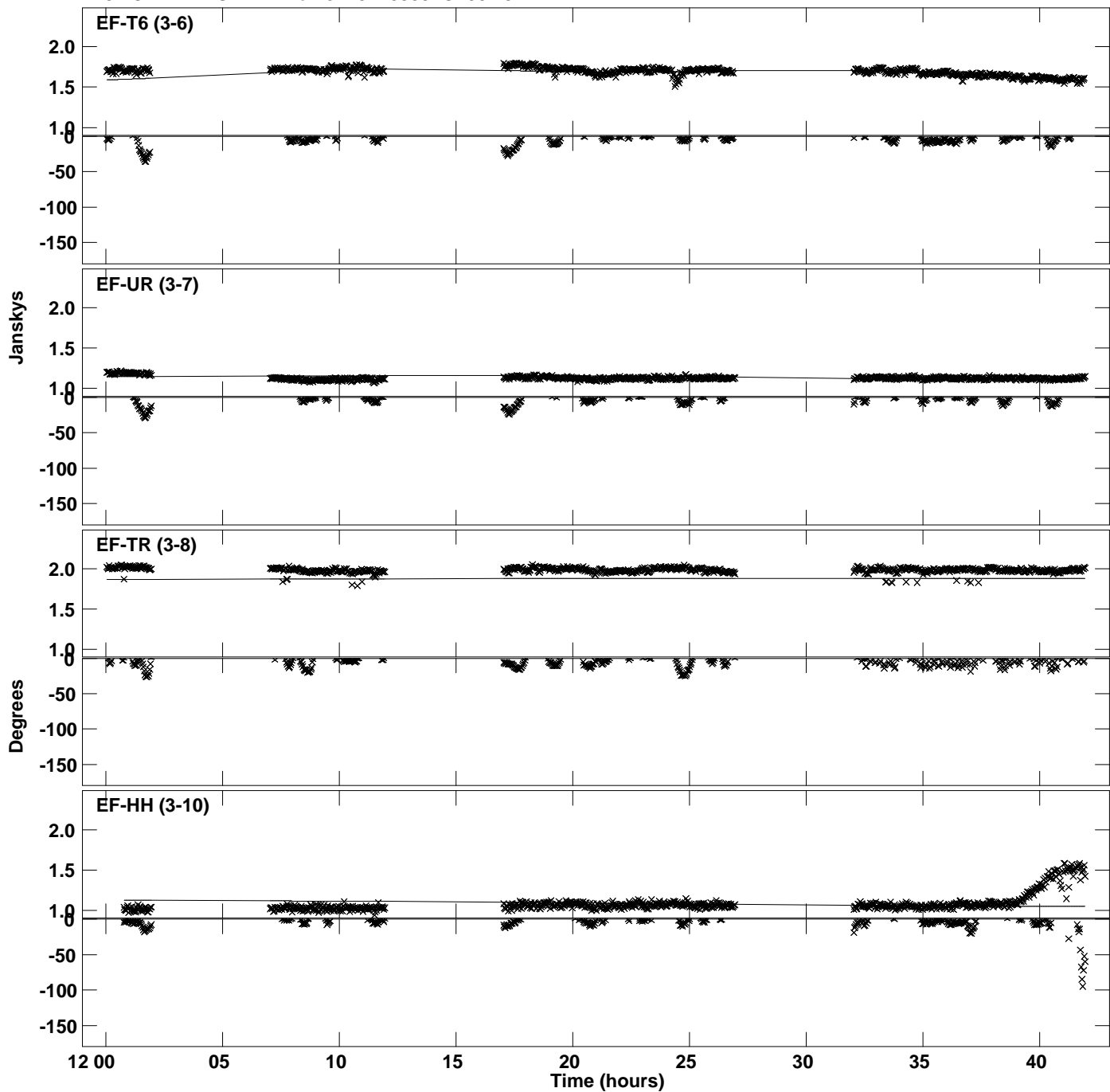

PLot file version 58 created 14-DEC-2023 12:15:20  
Amplitude andPhase vs Time for J1751+0939.MULTI.1 CL # 3  
IF 9 CHAN 1 STK RR of J1751+0939.ICL001.3

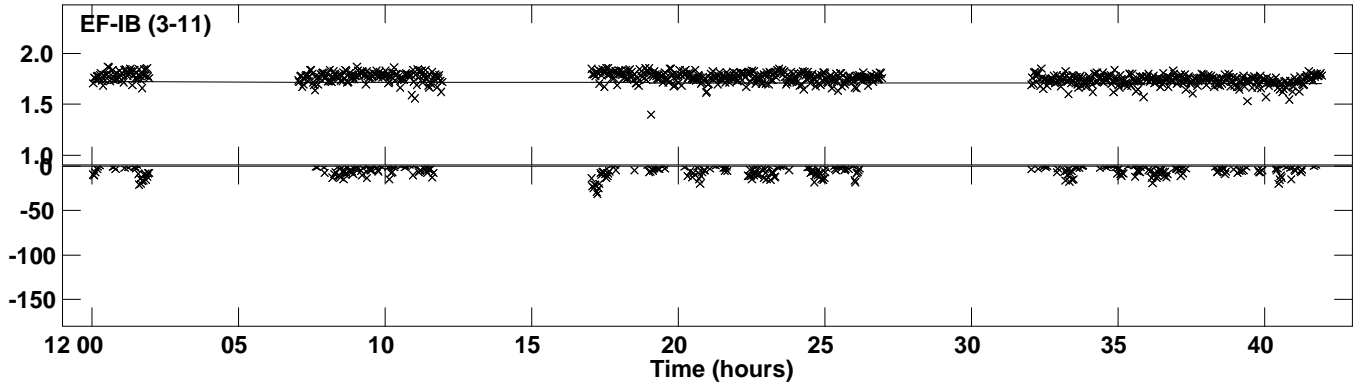

Plot file version 59 created 14-DEC-2023 12:15:21  
Amplitude and Phase vs Time for J1751+0939.MULTI.1 CL # 3  
IF 10 CHAN 1 STK RR of J1751+0939.ICL001.3

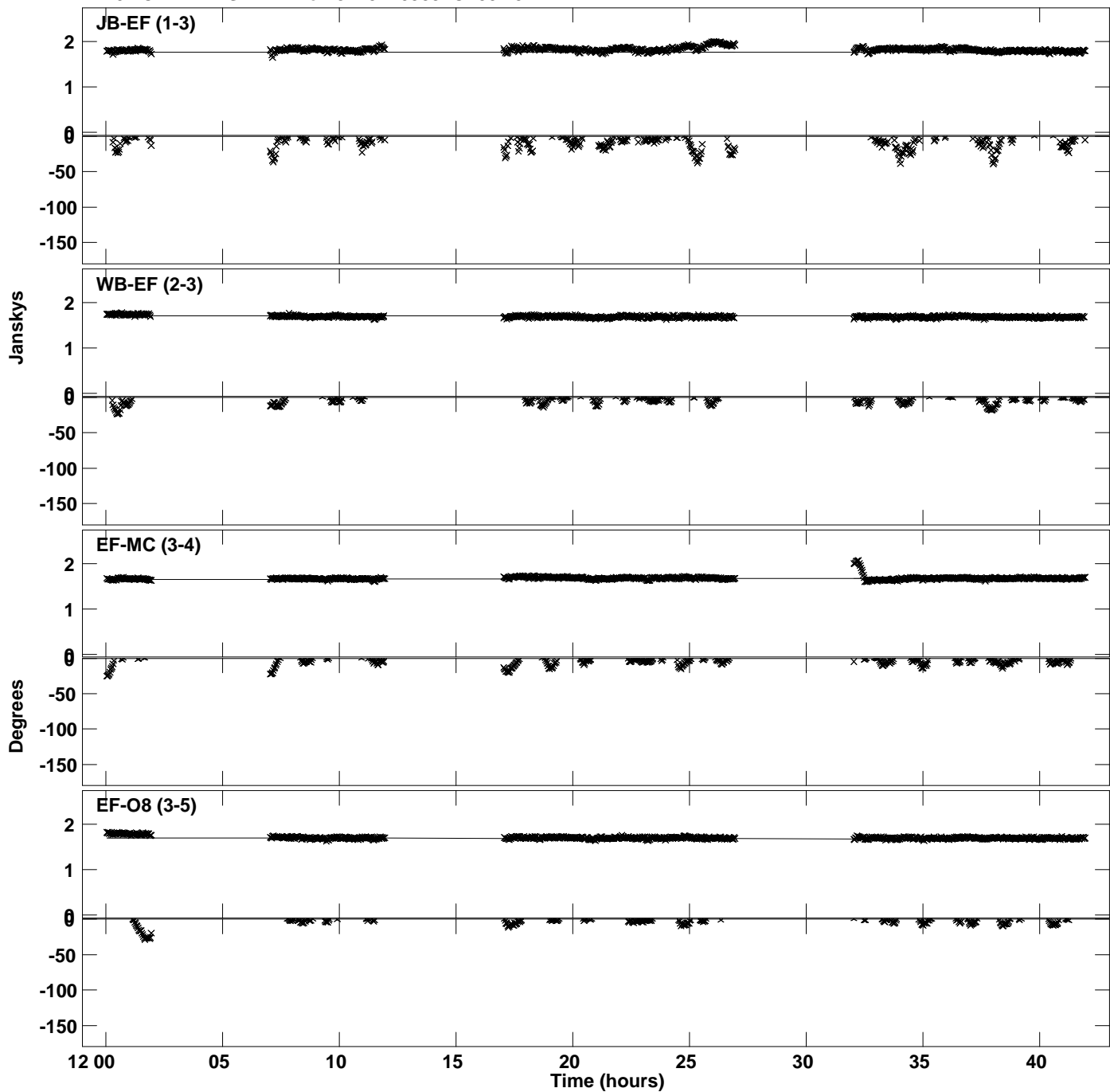

Plot file version 60 created 14-DEC-2023 12:15:21  
Amplitude and Phase vs Time for J1751+0939.MULTI.1 CL # 3  
IF 10 CHAN 1 STK RR of J1751+0939.ICL001.3

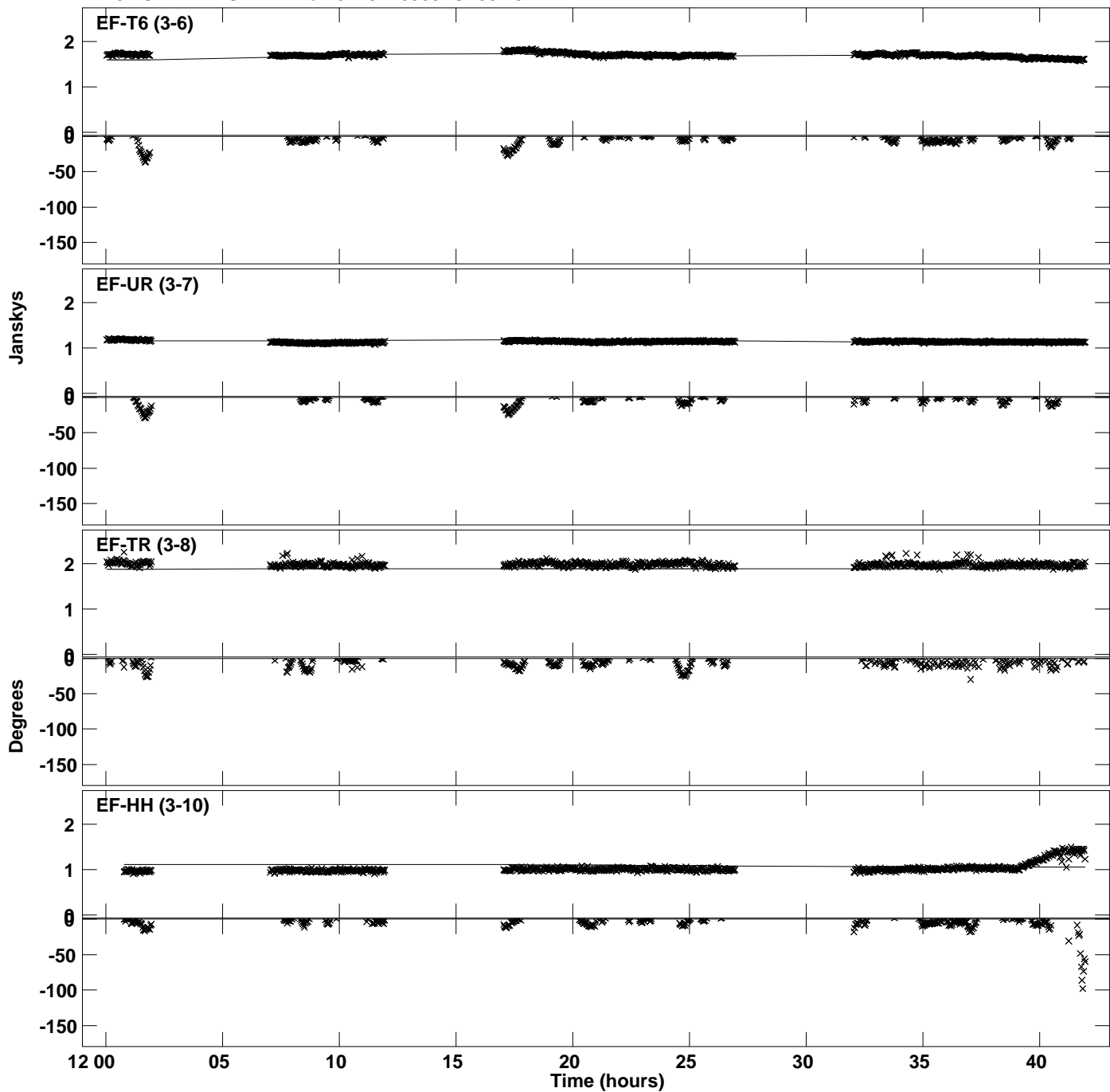

Plot file version 61 created 14-DEC-2023 12:15:21  
Amplitude andPhase vs Time for J1751+0939.MULTI.1 CL # 3  
IF 10 CHAN 1 STK RR of J1751+0939.ICL001.3

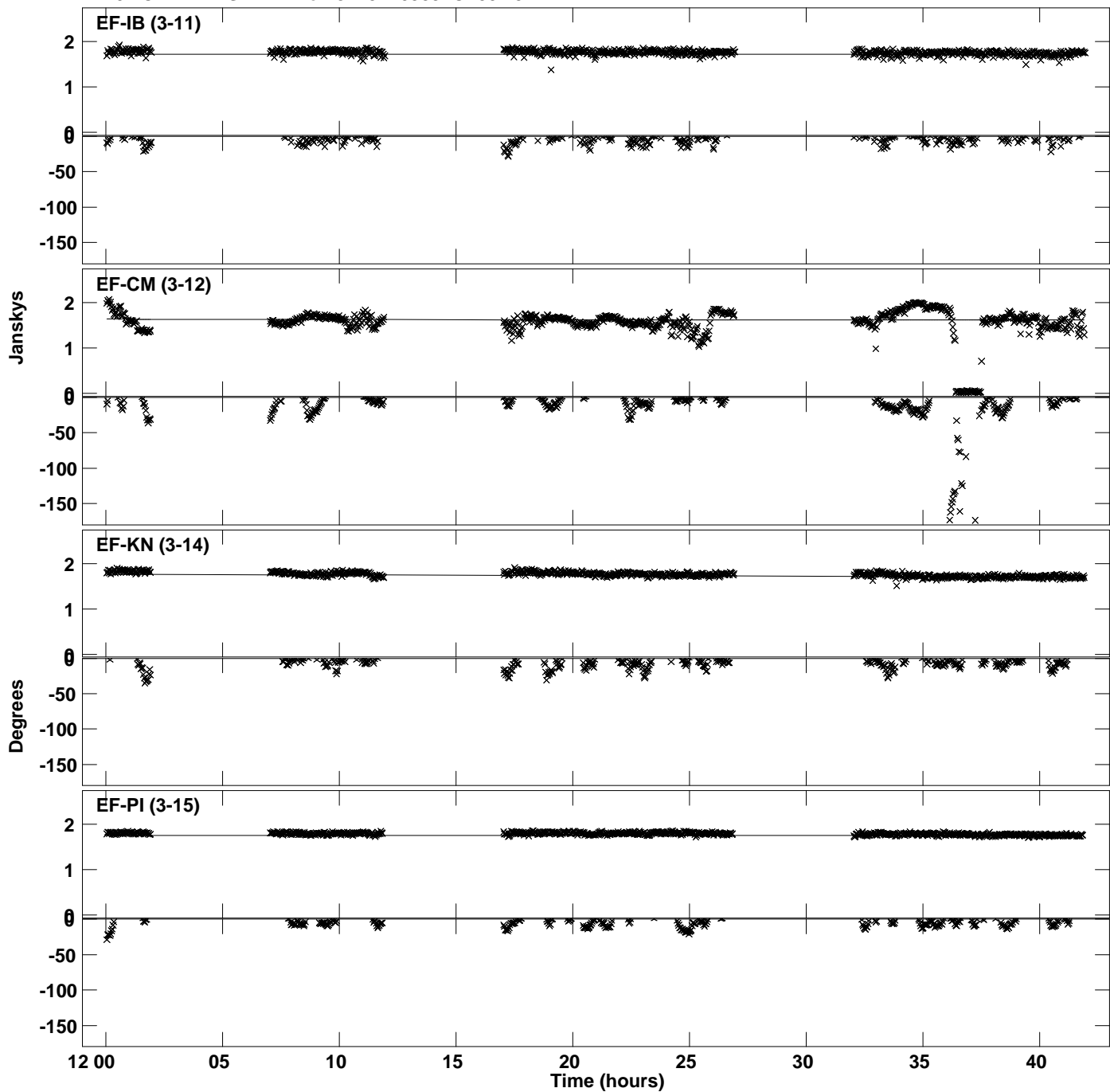

PLot file version 62 created 14-DEC-2023 12:15:21  
Amplitude andPhase vs Time for J1751+0939.MULTI.1 CL # 3  
IF 10 CHAN 1 STK RR of J1751+0939.ICL001.3

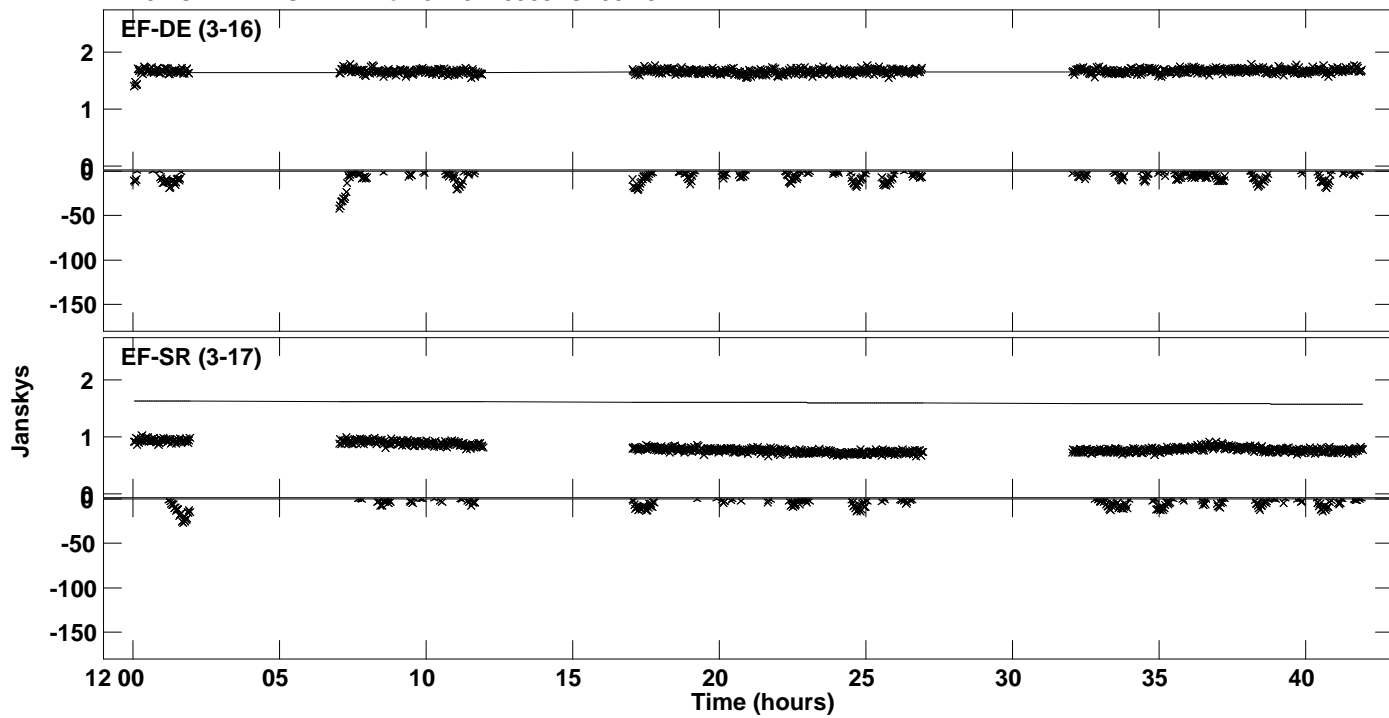

Plot file version 63 created 14-DEC-2023 12:15:22  
Amplitude and Phase vs Time for J1751+0939.MULTI.1 CL # 3  
IF 11 CHAN 1 STK RR of J1751+0939.ICL001.3

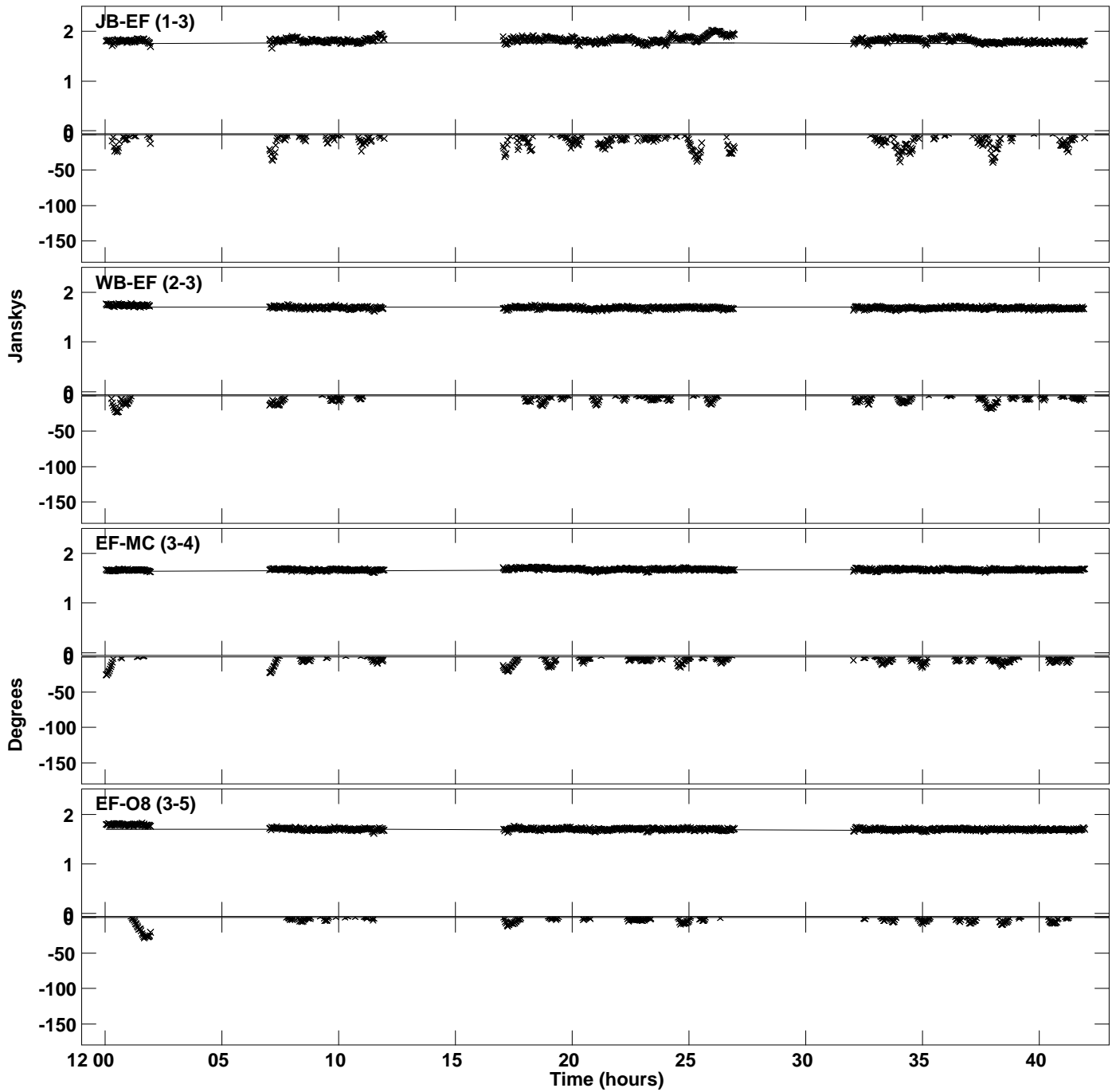

Plot file version 64 created 14-DEC-2023 12:15:22  
Amplitude and Phase vs Time for J1751+0939.MULTI.1 CL # 3  
IF 11 CHAN 1 STK RR of J1751+0939.ICL001.3

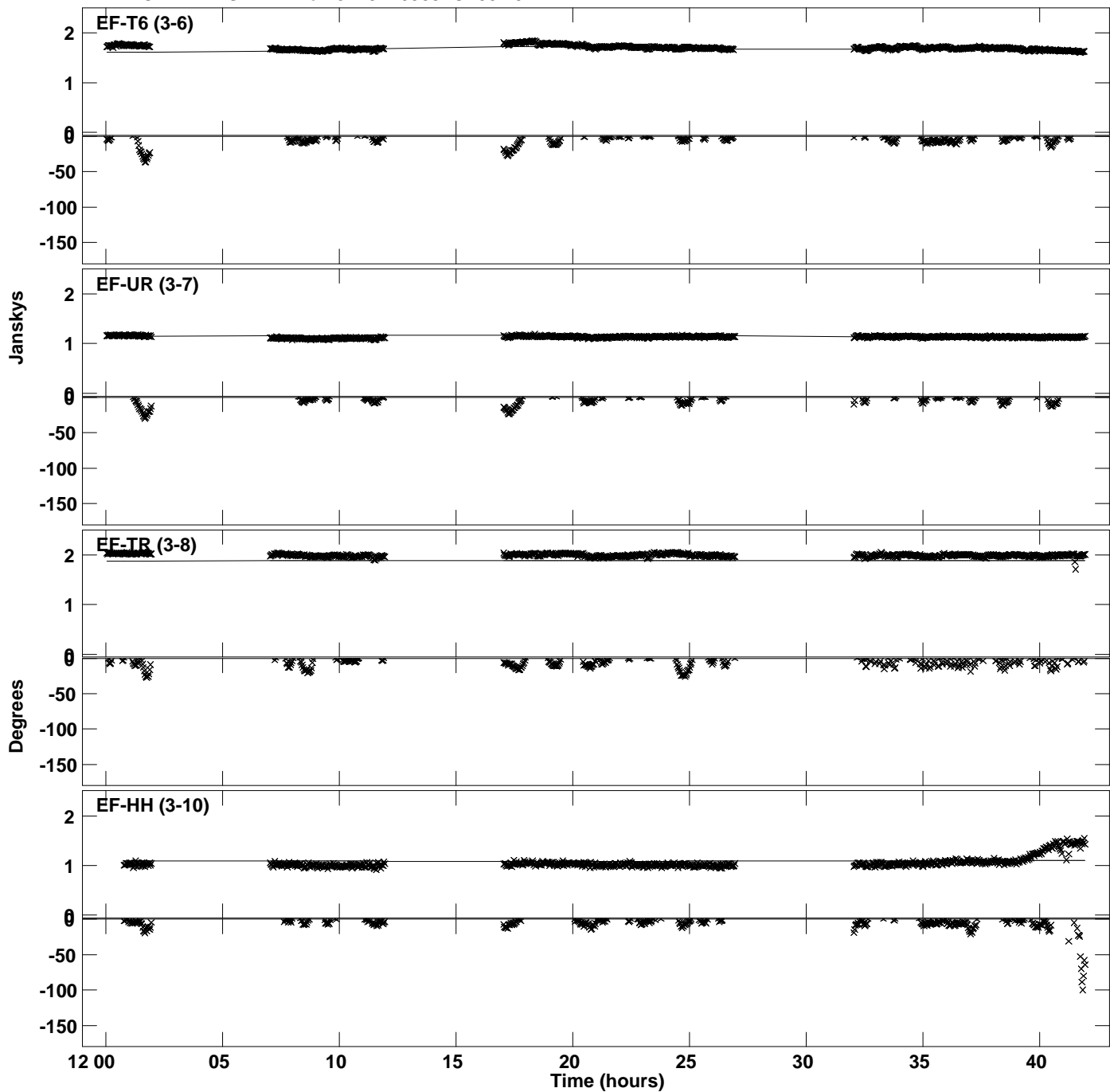



Plot file version 65 created 14-DEC-2023 12:15:22  
Amplitude and Phase vs Time for J1751+0939.MULTI.1 CL # 3  
IF 11 CHAN 1 STK RR of J1751+0939.ICL001.3

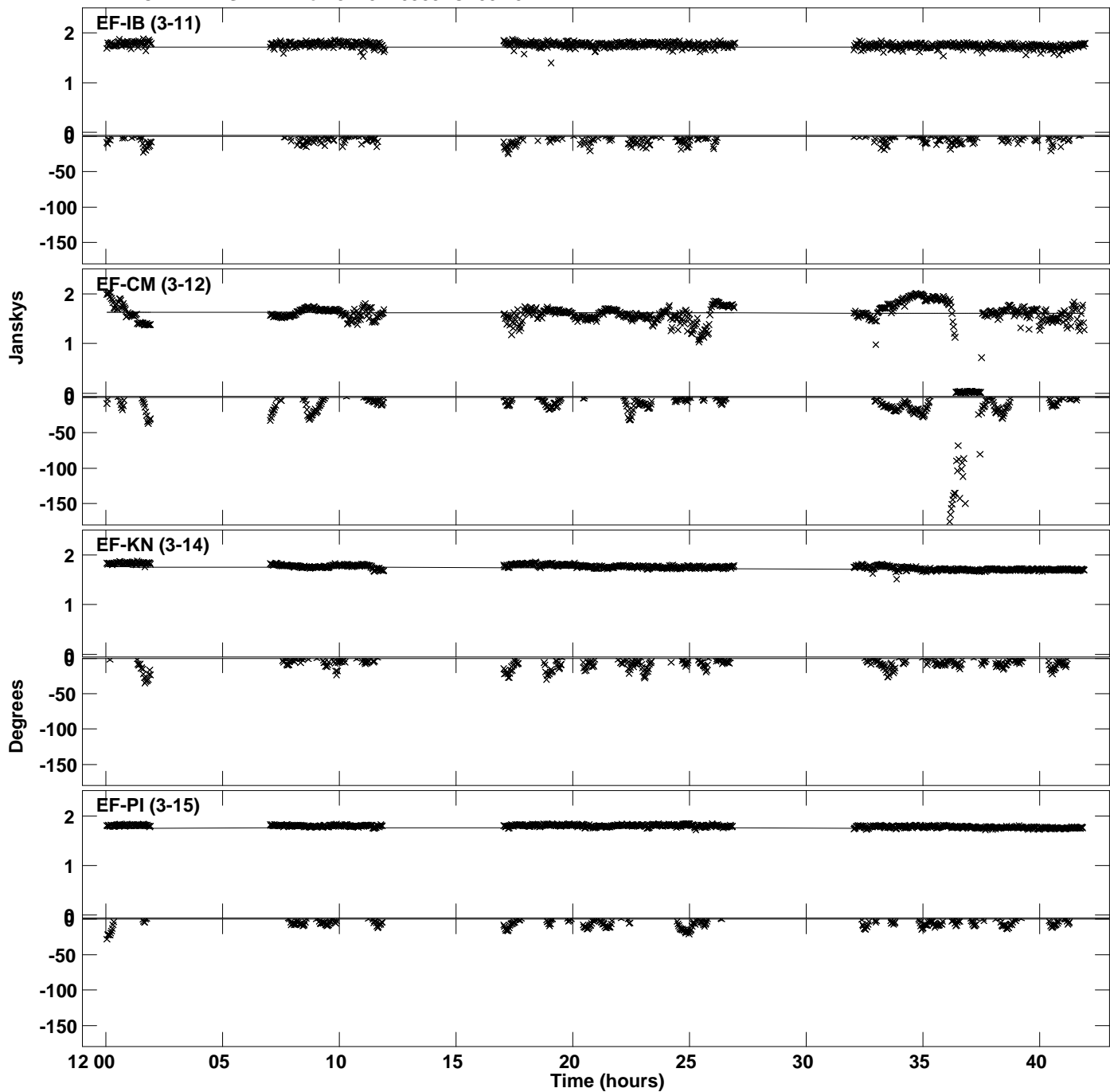

PLot file version 66 created 14-DEC-2023 12:15:22  
Amplitude andPhase vs Time for J1751+0939.MULTI.1 CL # 3  
IF 11 CHAN 1 STK RR of J1751+0939.ICL001.3

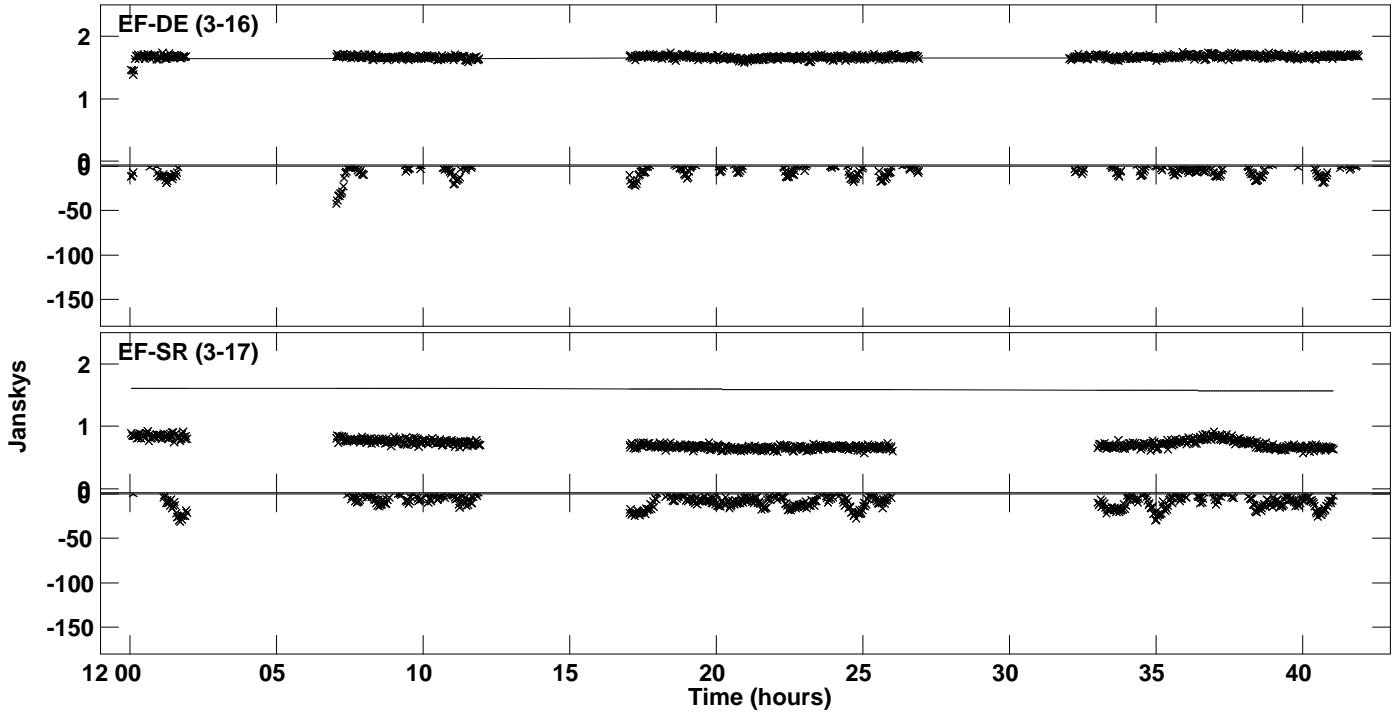

Plot file version 67 created 14-DEC-2023 12:15:23  
Amplitude and Phase vs Time for J1751+0939.MULTI.1 CL # 3  
IF 12 CHAN 1 STK RR of J1751+0939.ICL001.3

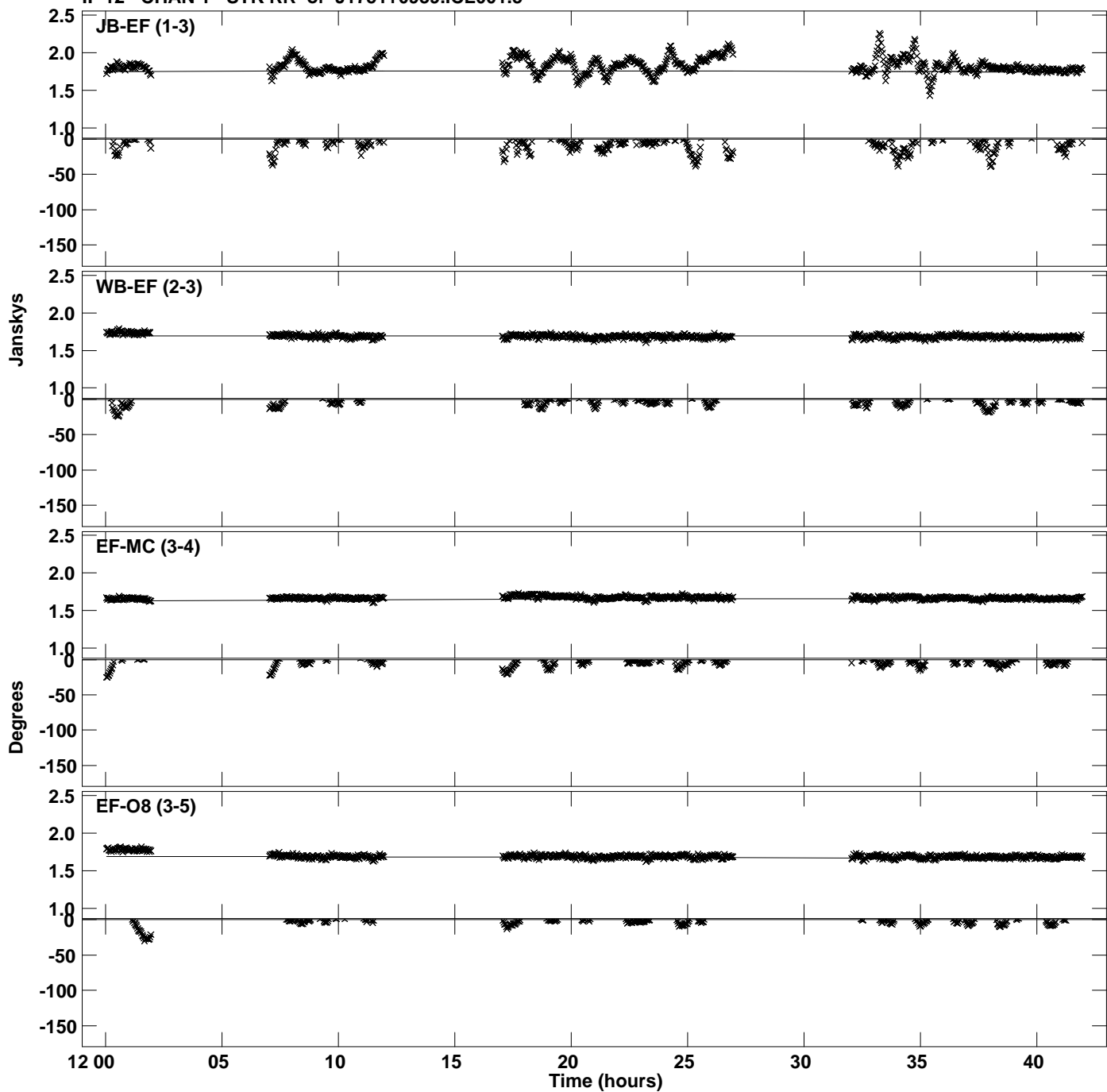

Plot file version 68 created 14-DEC-2023 12:15:23  
Amplitude andPhase vs Time for J1751+0939.MULTI.1 CL # 3  
IF 12 CHAN 1 STK RR of J1751+0939.ICL001.3

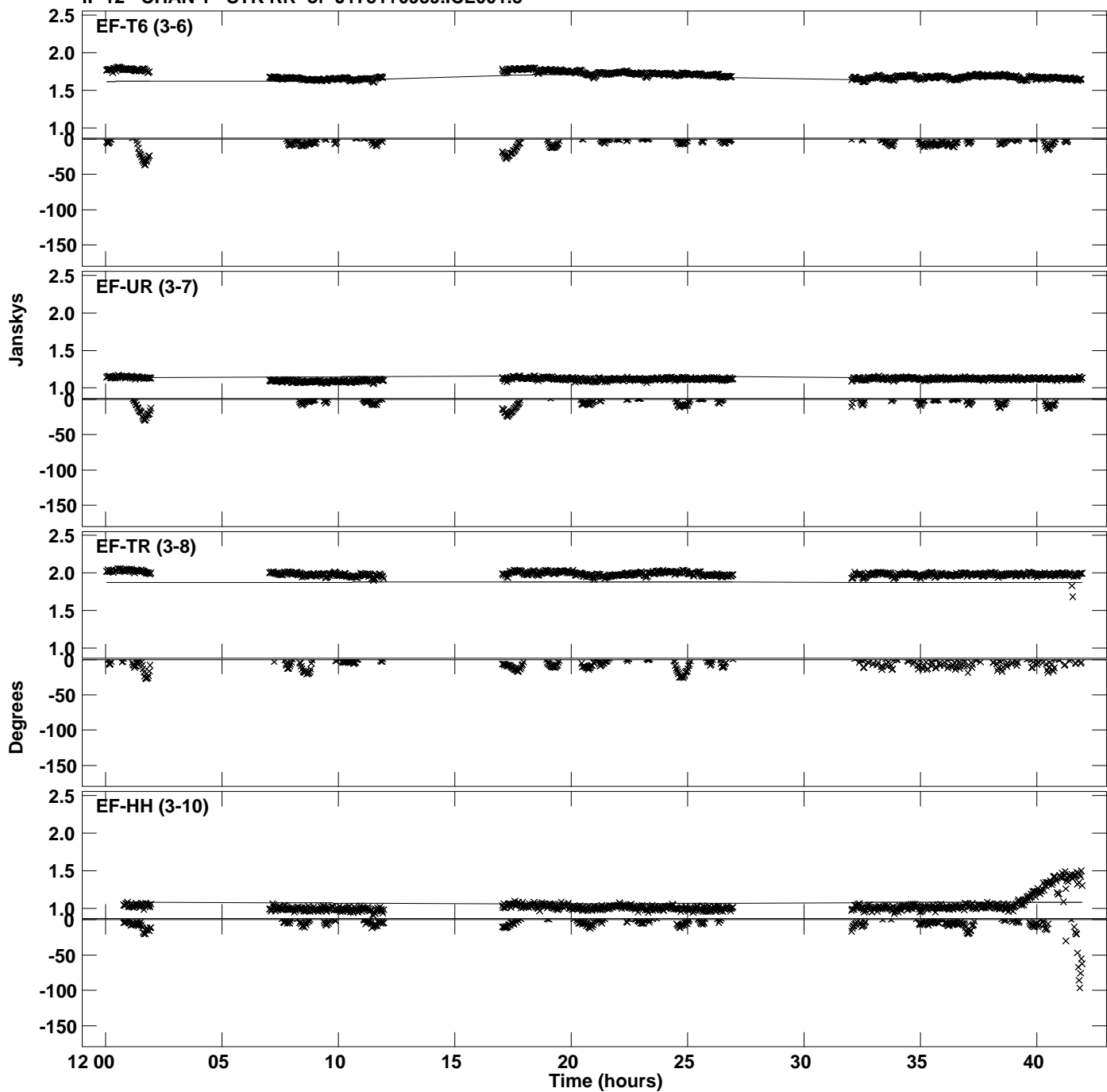

PLot file version 69 created 14-DEC-2023 12:15:23  
Amplitude andPhase vs Time for J1751+0939.MULTI.1 CL # 3  
IF 12 CHAN 1 STK RR of J1751+0939.ICL001.3

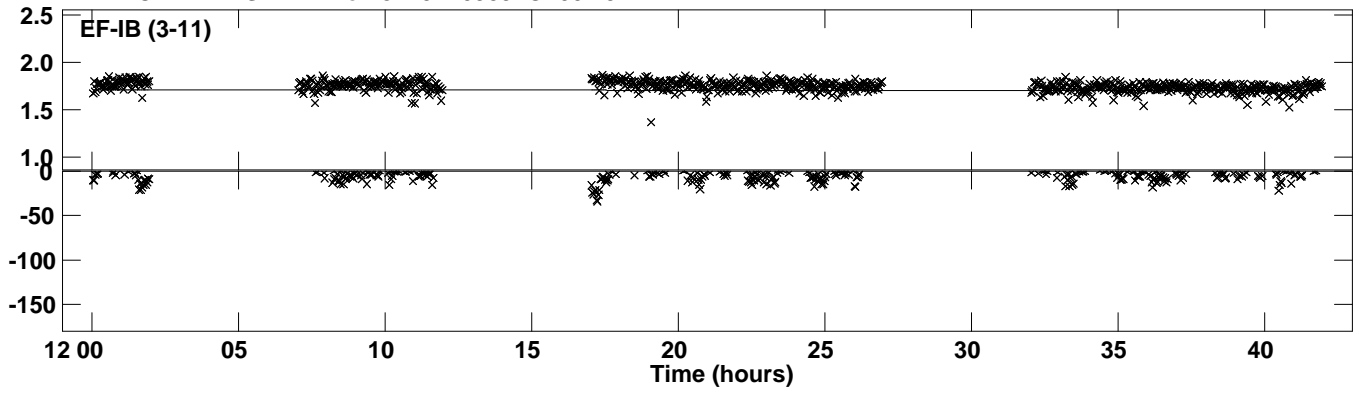

Plot file version 70 created 14-DEC-2023 12:15:24  
Amplitude andPhase vs Time for J1751+0939.MULTI.1 CL # 3  
IF 13 CHAN 1 STK RR of J1751+0939.ICL001.3

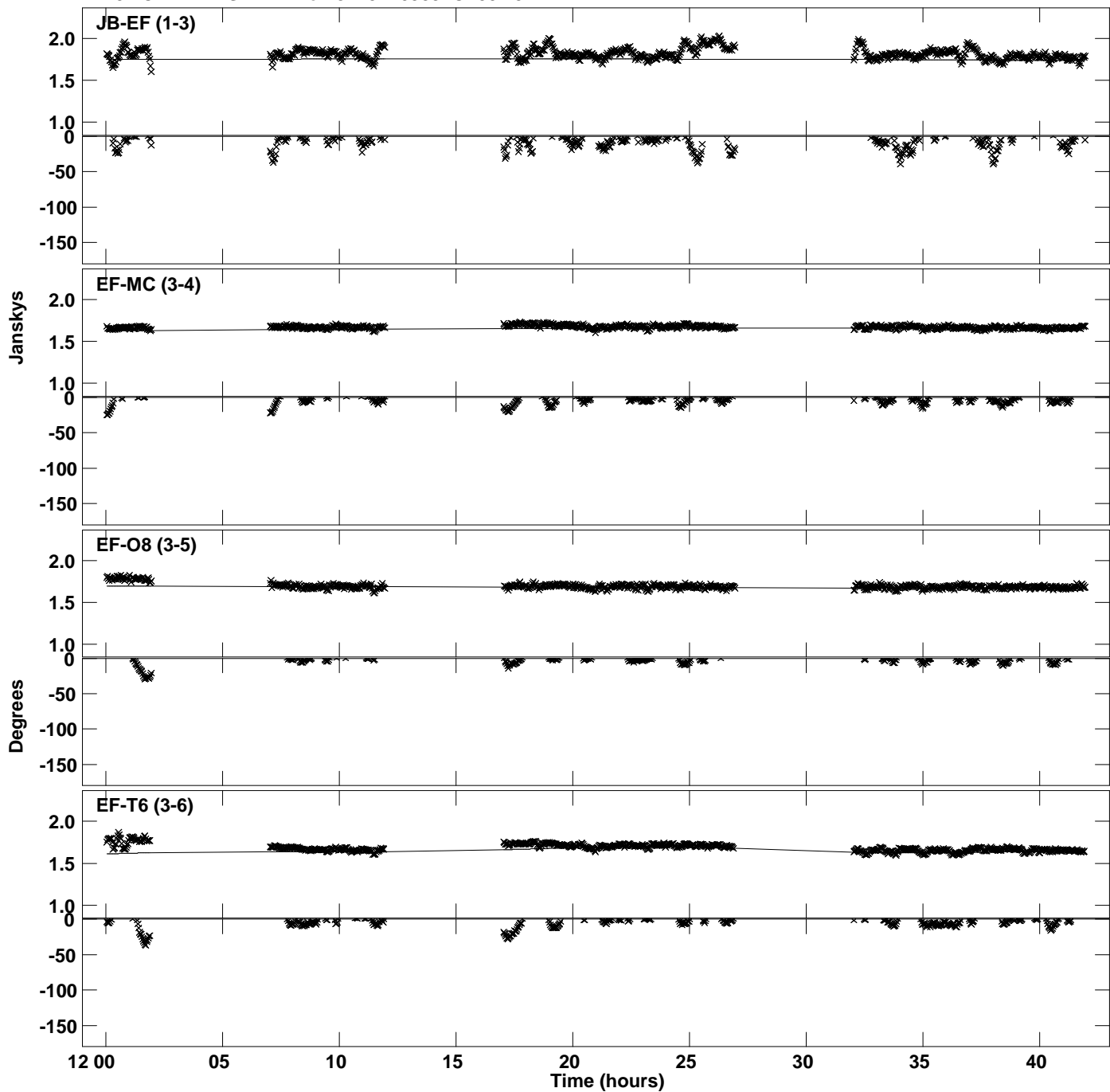

Plot file version 71 created 14-DEC-2023 12:15:24  
Amplitude andPhase vs Time for J1751+0939.MULTI.1 CL # 3  
IF 13 CHAN 1 STK RR of J1751+0939.ICL001.3

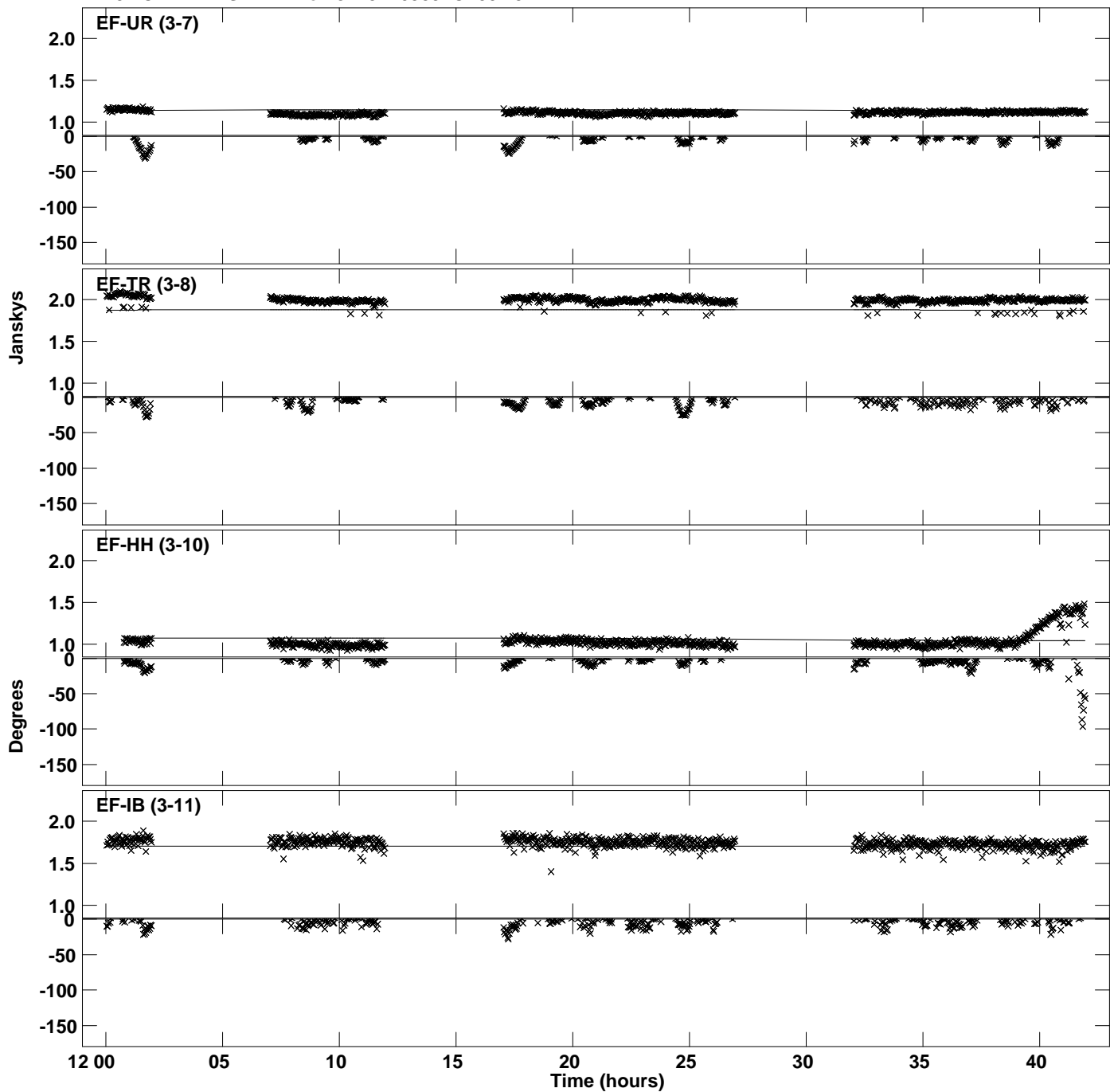

PLot file version 72 created 14-DEC-2023 12:15:24  
Amplitude andPhase vs Time for J1751+0939.MULTI.1 CL # 3  
IF 13 CHAN 1 STK RR of J1751+0939.ICL001.3

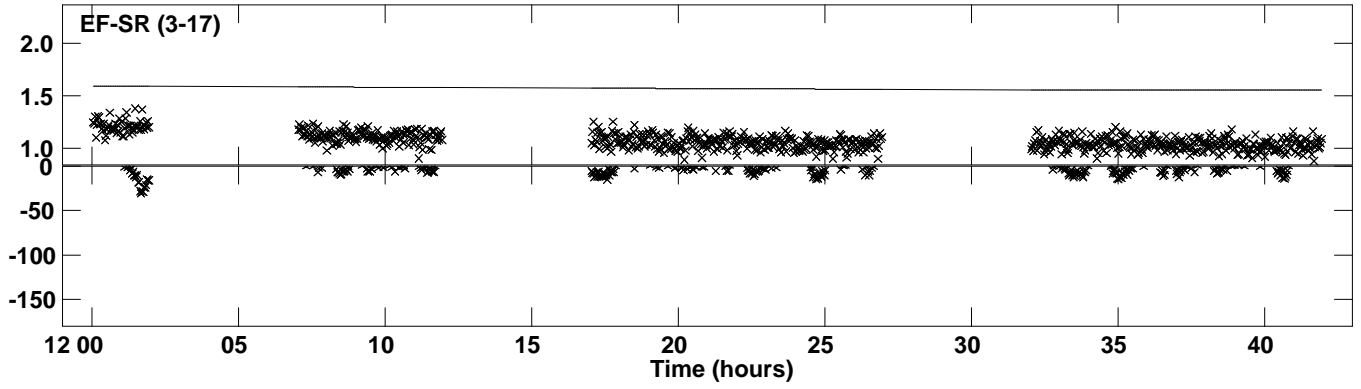



Plot file version 73 created 14-DEC-2023 12:15:25  
Amplitude andPhase vs Time for J1751+0939.MULTI.1 CL # 3  
IF 14 CHAN 1 STK RR of J1751+0939.ICL001.3

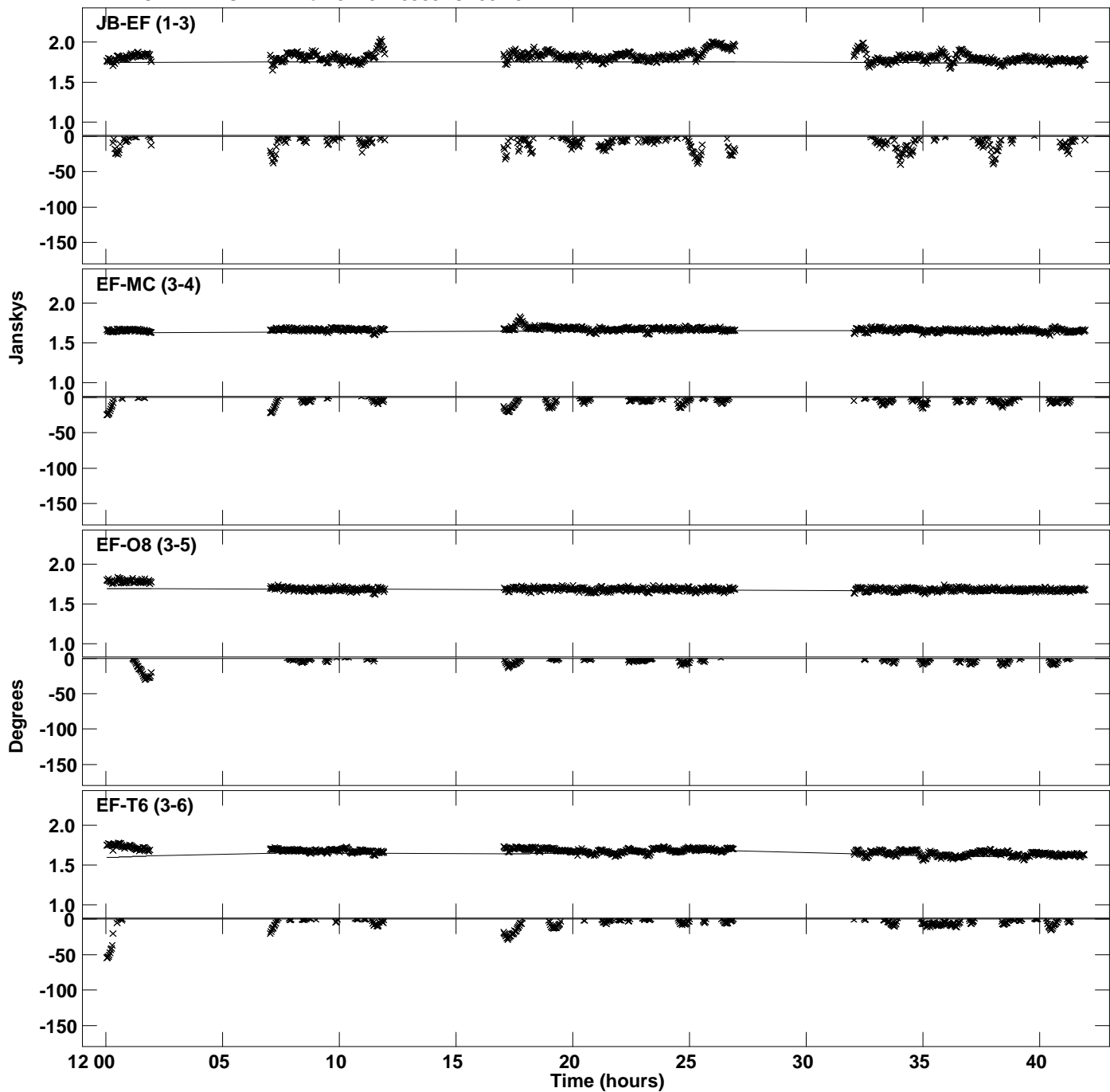

Plot file version 74 created 14-DEC-2023 12:15:25  
Amplitude and Phase vs Time for J1751+0939.MULTI.1 CL # 3  
IF 14 CHAN 1 STK RR of J1751+0939.ICL001.3

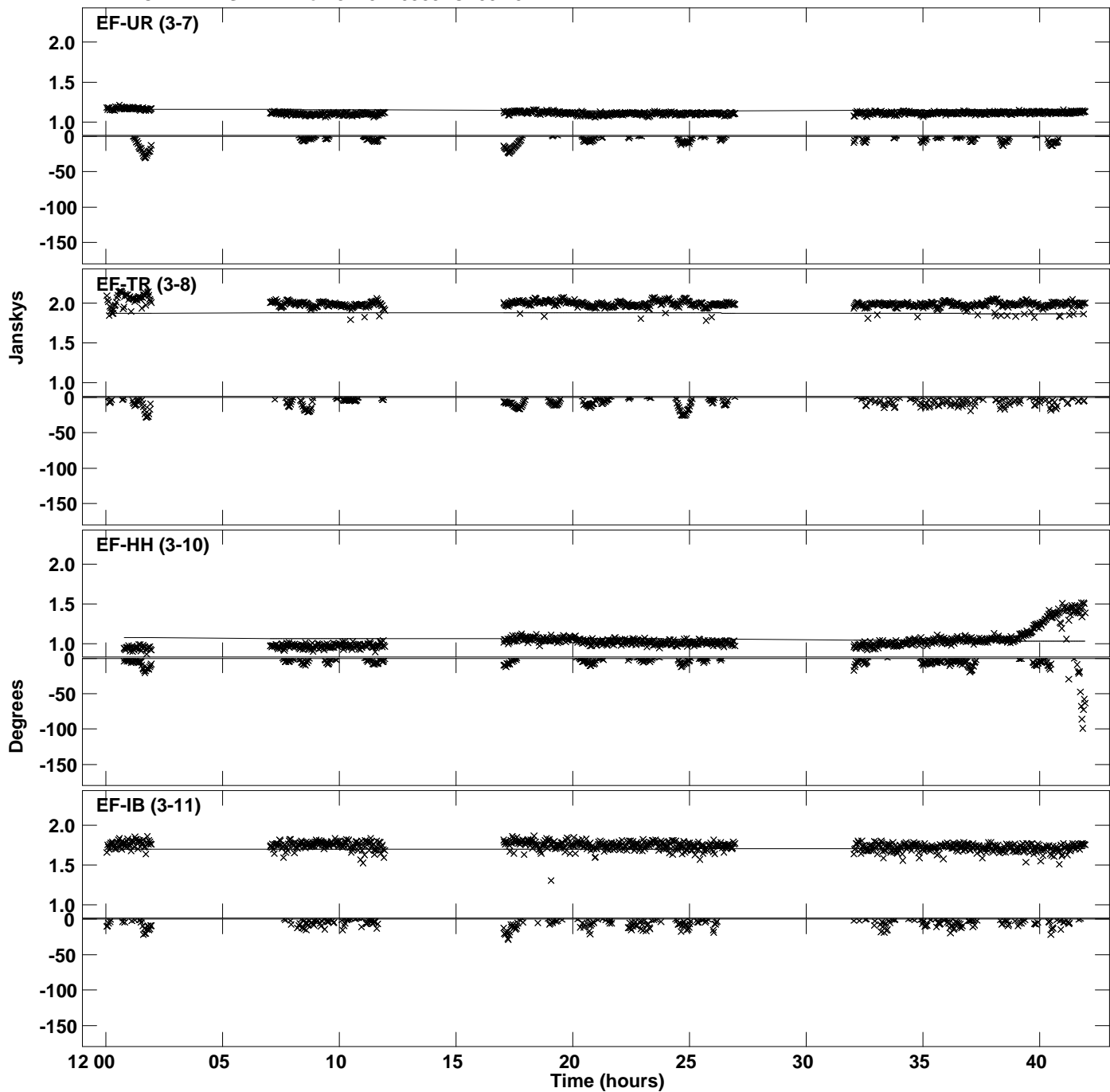

PLot file version 75 created 14-DEC-2023 12:15:25  
Amplitude andPhase vs Time for J1751+0939.MULTI.1 CL # 3  
IF 14 CHAN 1 STK RR of J1751+0939.ICL001.3

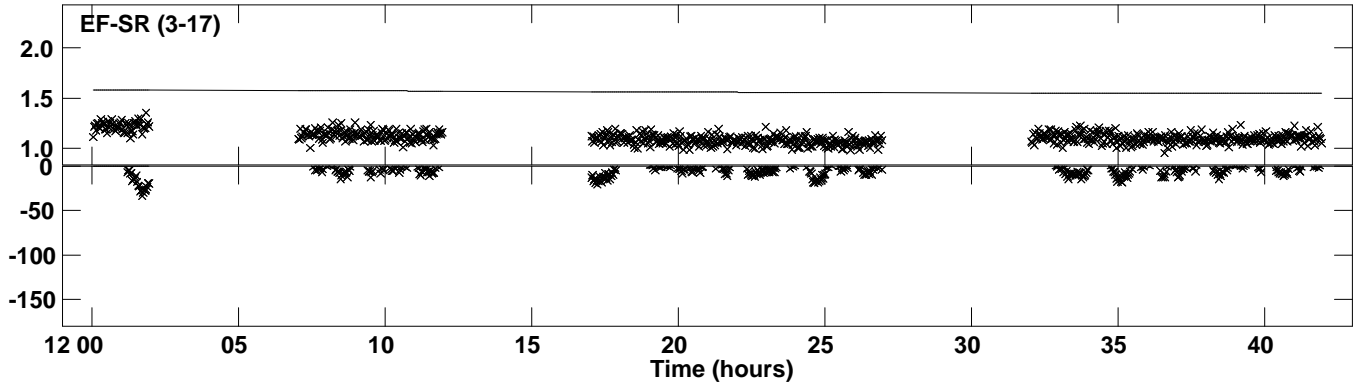

Plot file version 76 created 14-DEC-2023 12:15:26  
Amplitude andPhase vs Time for J1751+0939.MULTI.1 CL # 3  
IF 15 CHAN 1 STK RR of J1751+0939.ICL001.3

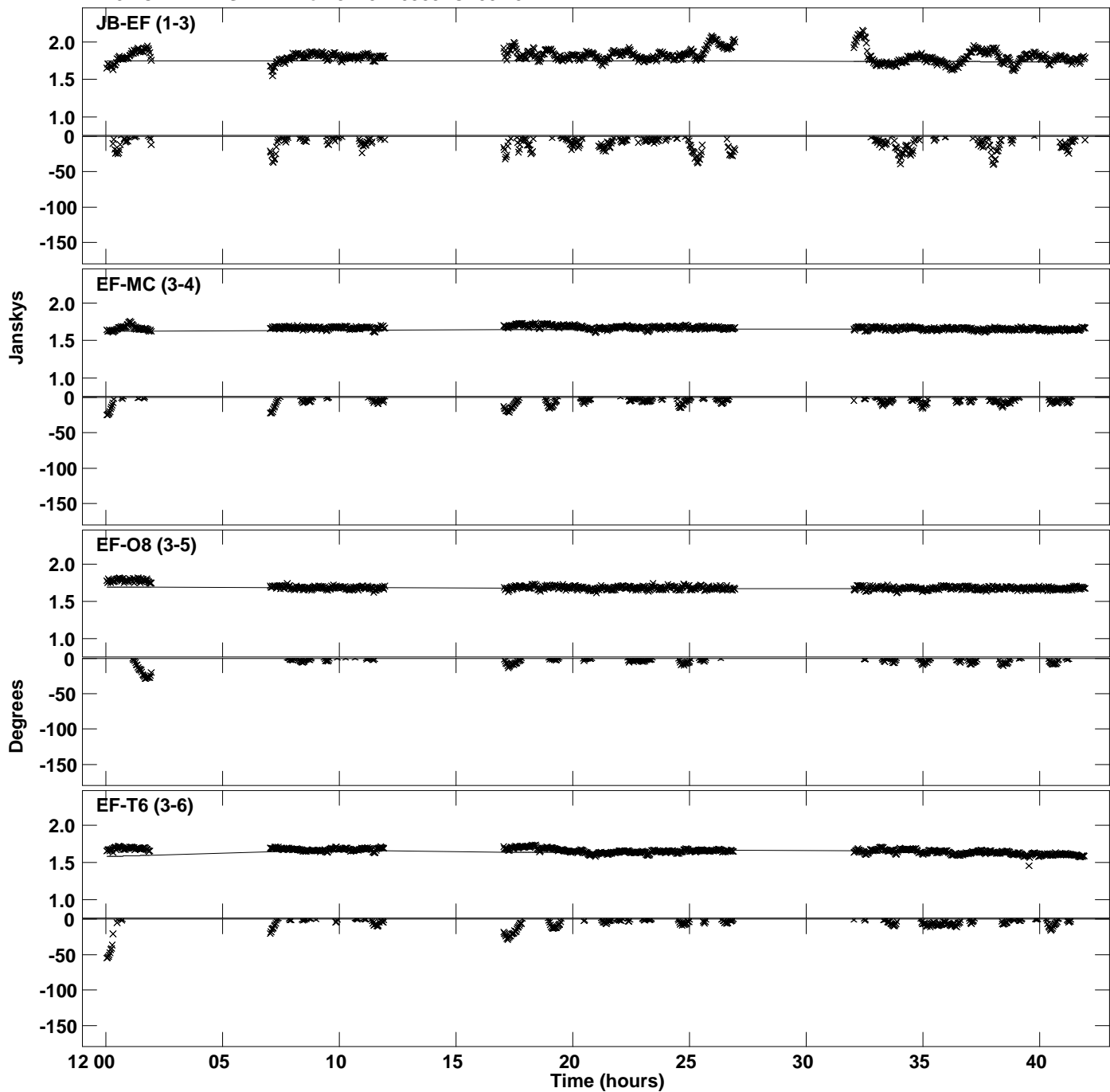

PLot file version 77 created 14-DEC-2023 12:15:26  
Amplitude andPhase vs Time for J1751+0939.MULTI.1 CL # 3  
IF 15 CHAN 1 STK RR of J1751+0939.ICL001.3

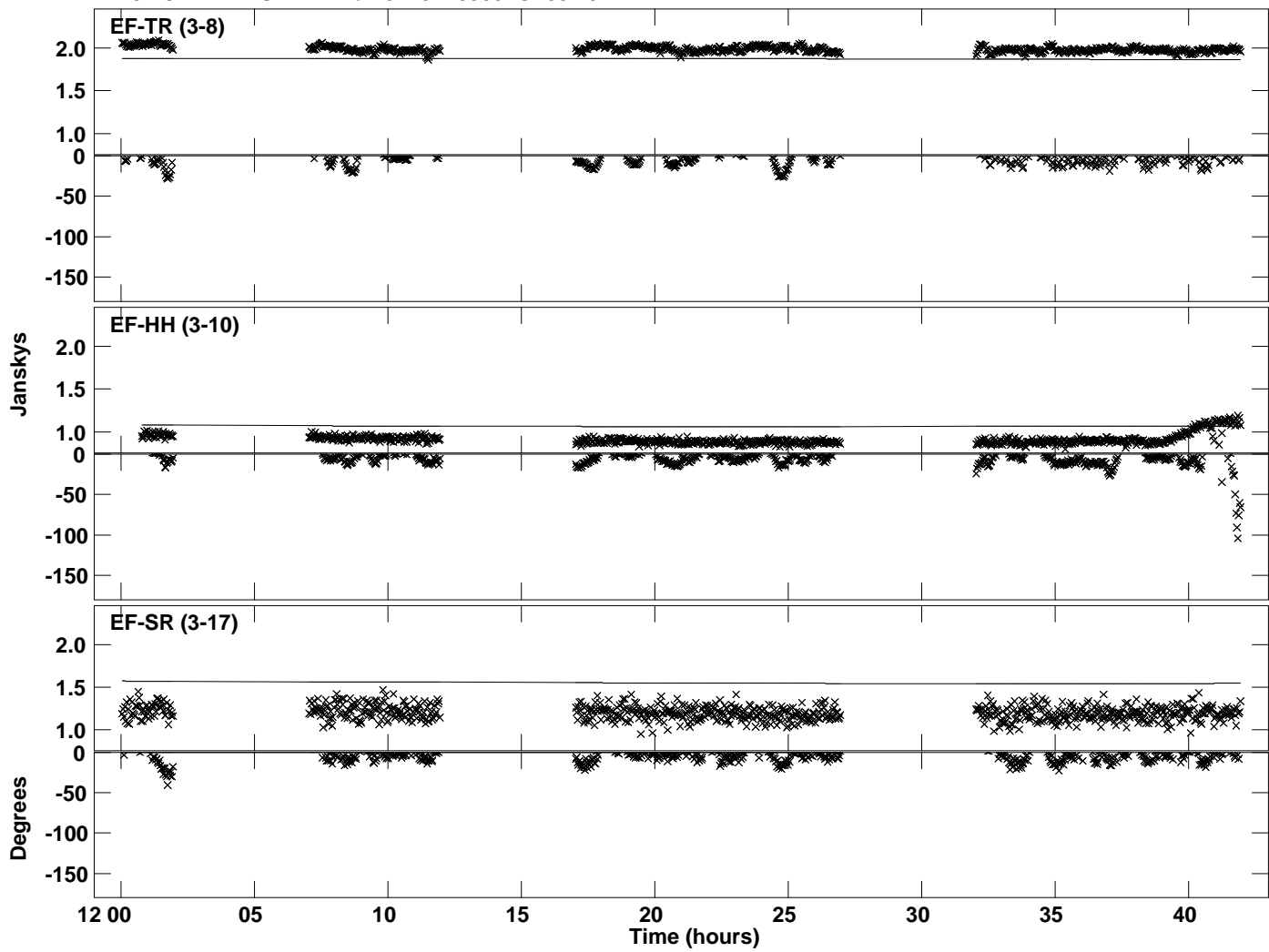

Plot file version 78 created 14-DEC-2023 12:15:26  
Amplitude and Phase vs Time for J1751+0939.MULTI.1 CL # 3  
IF 16 CHAN 1 STK RR of J1751+0939.ICL001.3

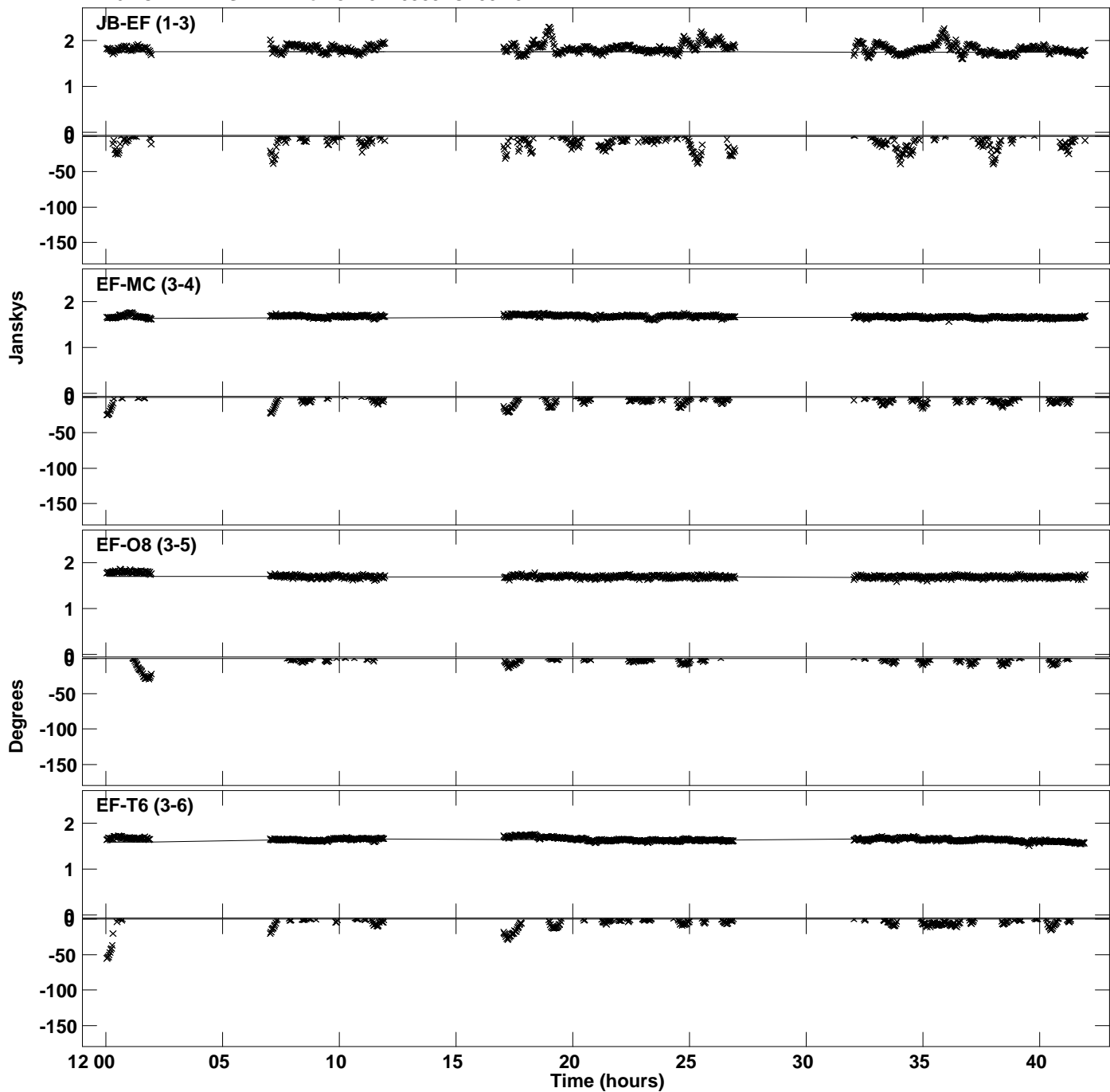

PLot file version 79 created 14-DEC-2023 12:15:26  
Amplitude andPhase vs Time for J1751+0939.MULTI.1 CL # 3  
IF 16 CHAN 1 STK RR of J1751+0939.ICL001.3

