

Plot file version 1 created 14-DEC-2023 12:12:16
Amplitude andPhase vs Time for J2031+1219.MULTI.1 CL # 3
IF 1 CHAN 1 STK LL of J2031+1219.ICL001.3

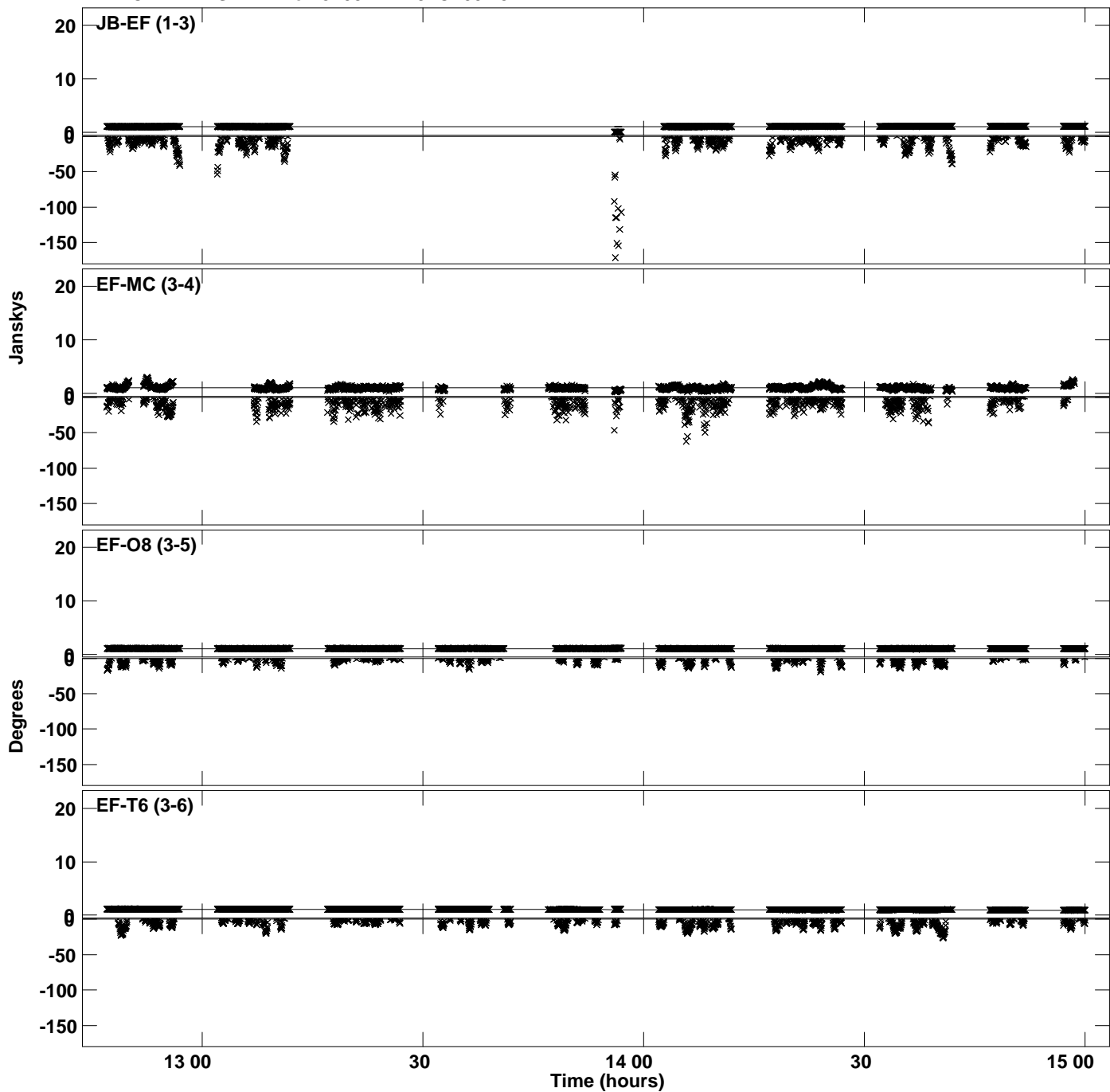

PLot file version 2 created 14-DEC-2023 12:12:16
Amplitude andPhase vs Time for J2031+1219.MULTI.1 CL # 3
IF 1 CHAN 1 STK LL of J2031+1219.ICL001.3

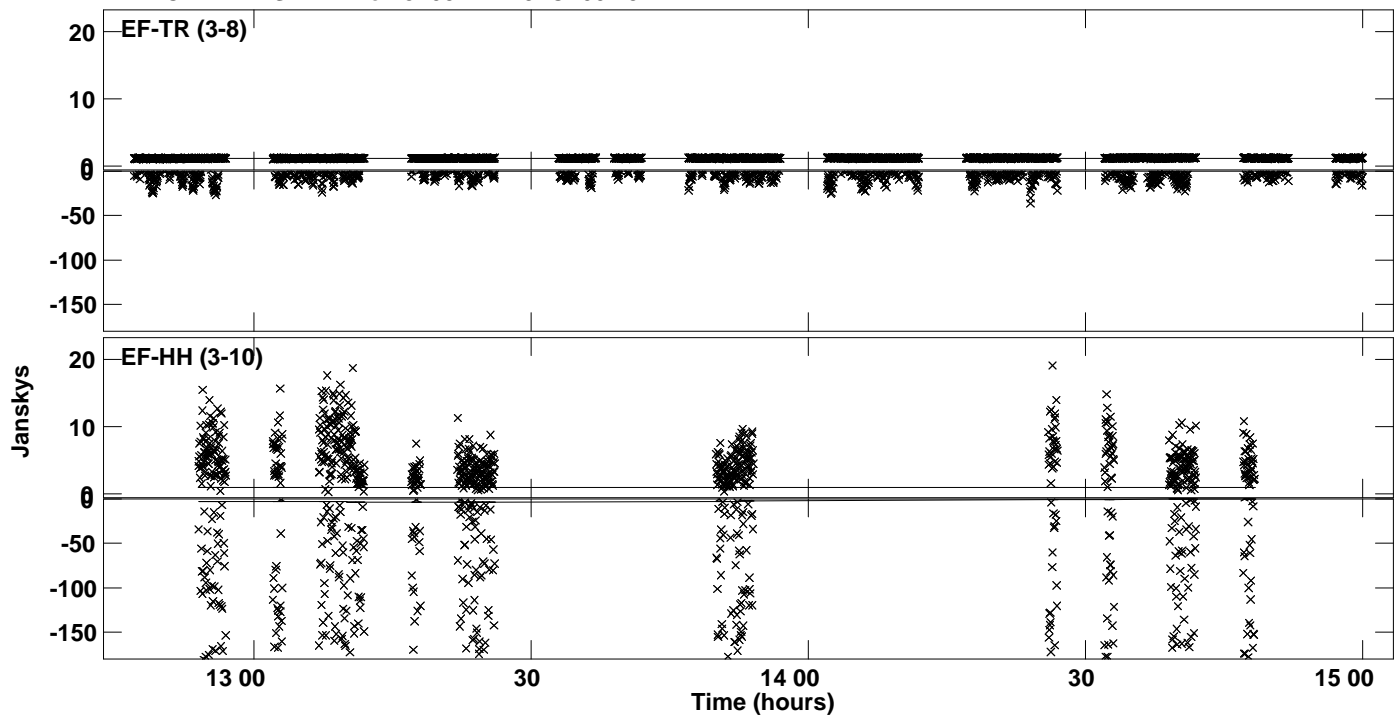

Plot file version 3 created 14-DEC-2023 12:12:19
Amplitude and Phase vs Time for J2031+1219.MULTI.1 CL # 3
IF 2 CHAN 1 STK LL of J2031+1219.ICL001.3

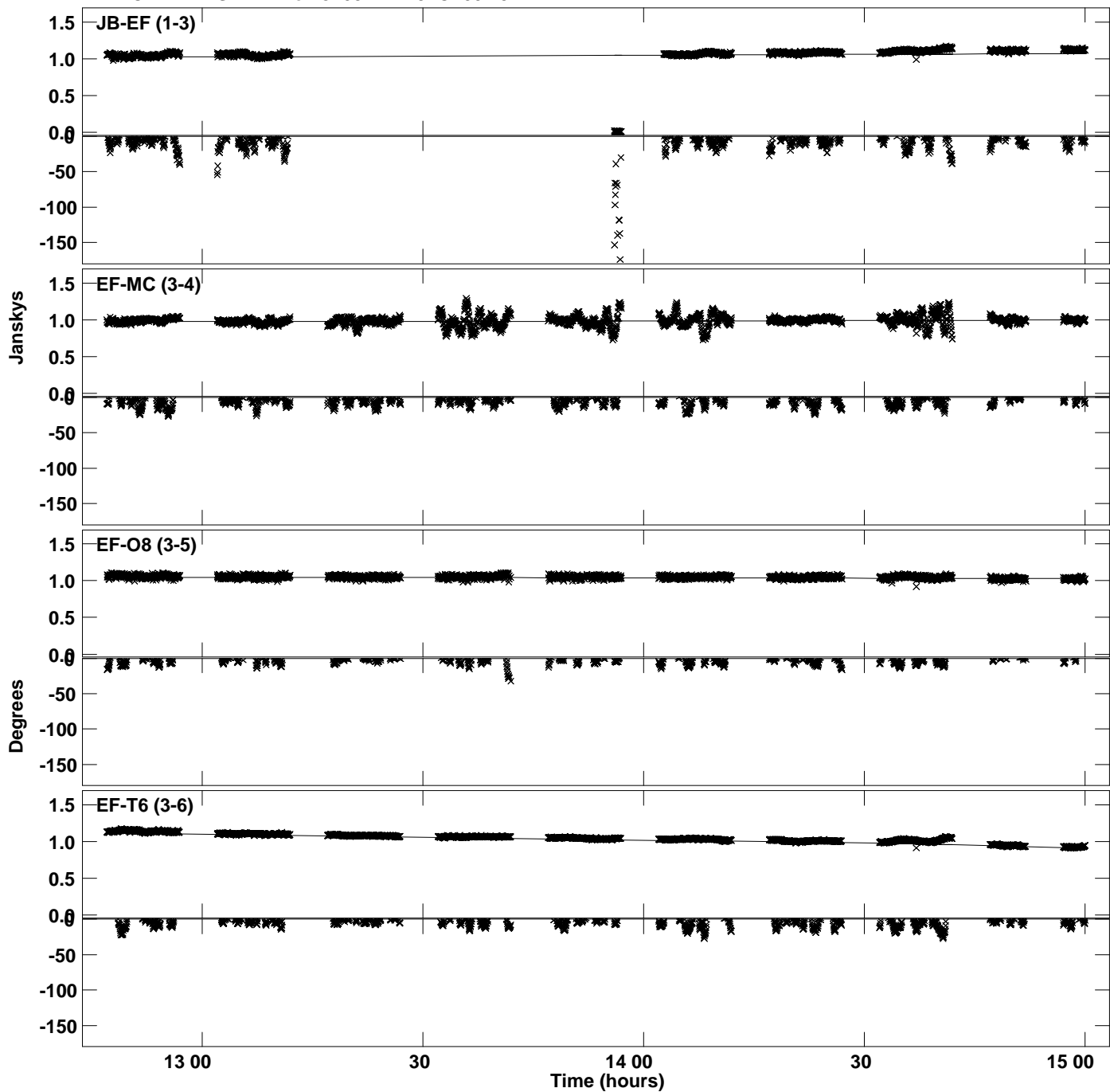

Plot file version 4 created 14-DEC-2023 12:12:19
Amplitude and Phase vs Time for J2031+1219.MULTI.1 CL # 3
IF 2 CHAN 1 STK LL of J2031+1219.ICL001.3

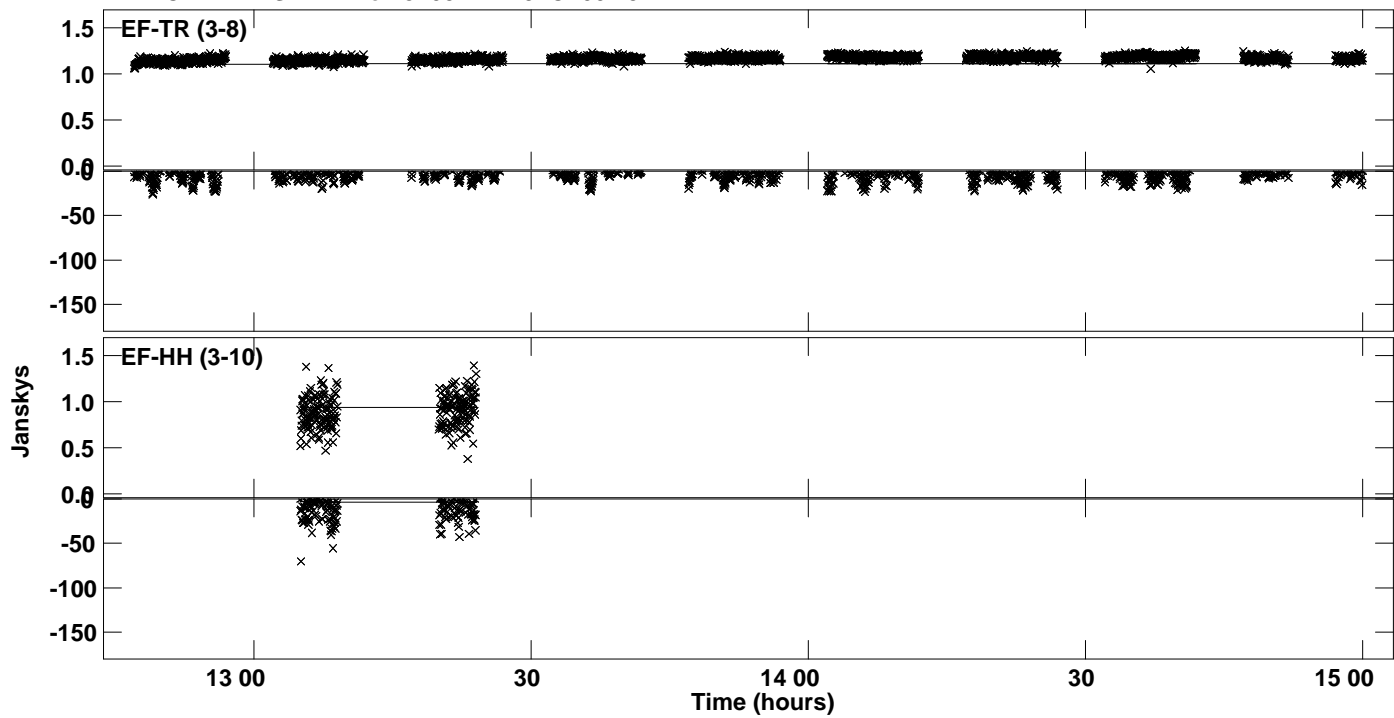

Plot file version 5 created 14-DEC-2023 12:12:23
Amplitude andPhase vs Time for J2031+1219.MULTI.1 CL # 3
IF 3 CHAN 1 STK LL of J2031+1219.ICL001.3

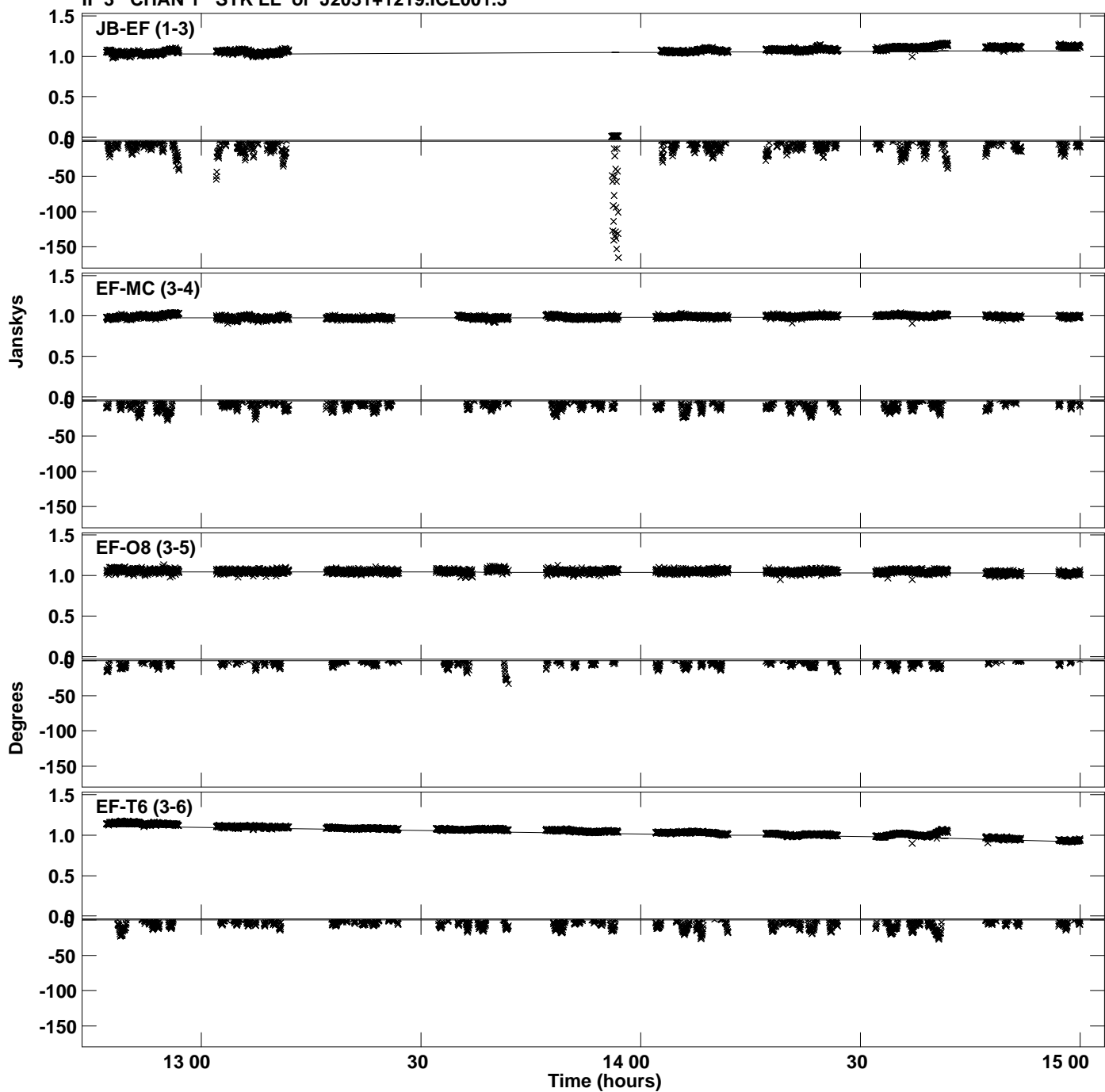

PLot file version 6 created 14-DEC-2023 12:12:23
Amplitude andPhase vs Time for J2031+1219.MULTI.1 CL # 3
IF 3 CHAN 1 STK LL of J2031+1219.ICL001.3

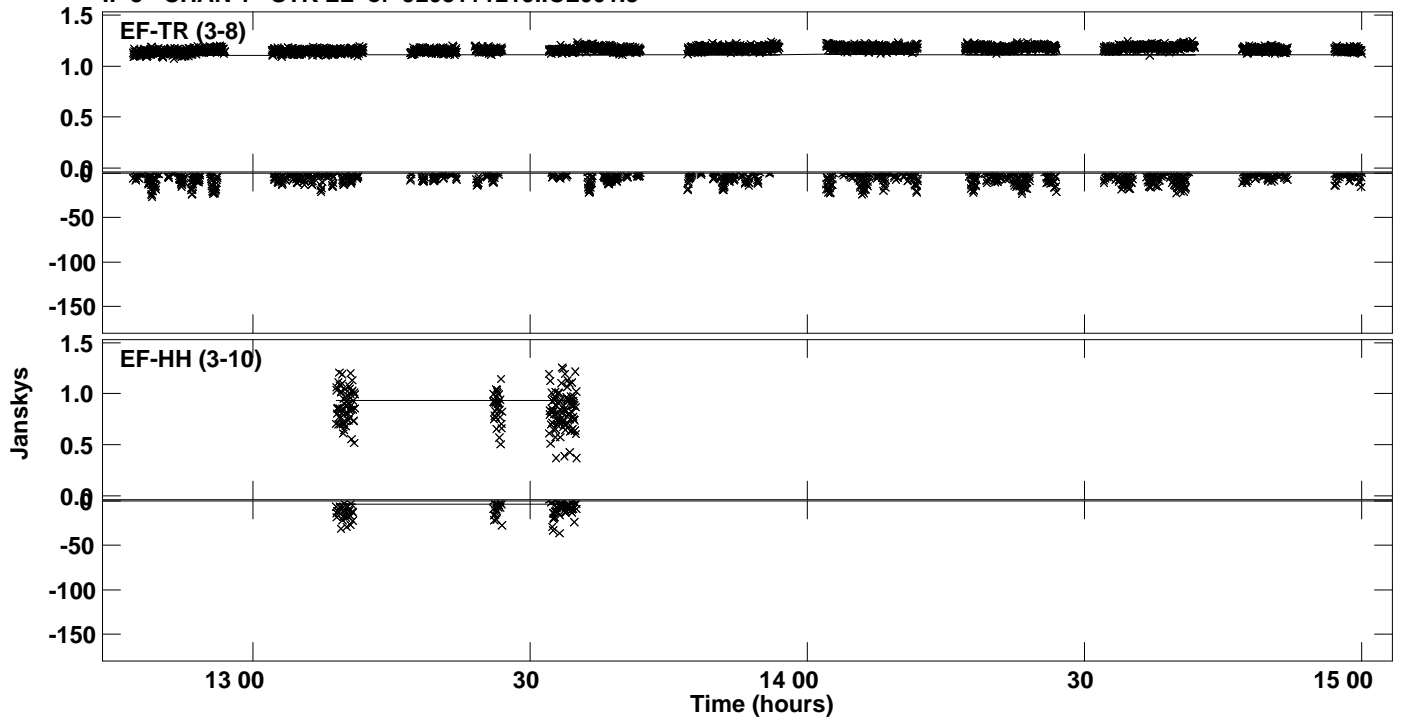

Plot file version 7 created 14-DEC-2023 12:12:26
Amplitude and Phase vs Time for J2031+1219.MULTI.1 CL # 3
IF 4 CHAN 1 STK LL of J2031+1219.ICL001.3

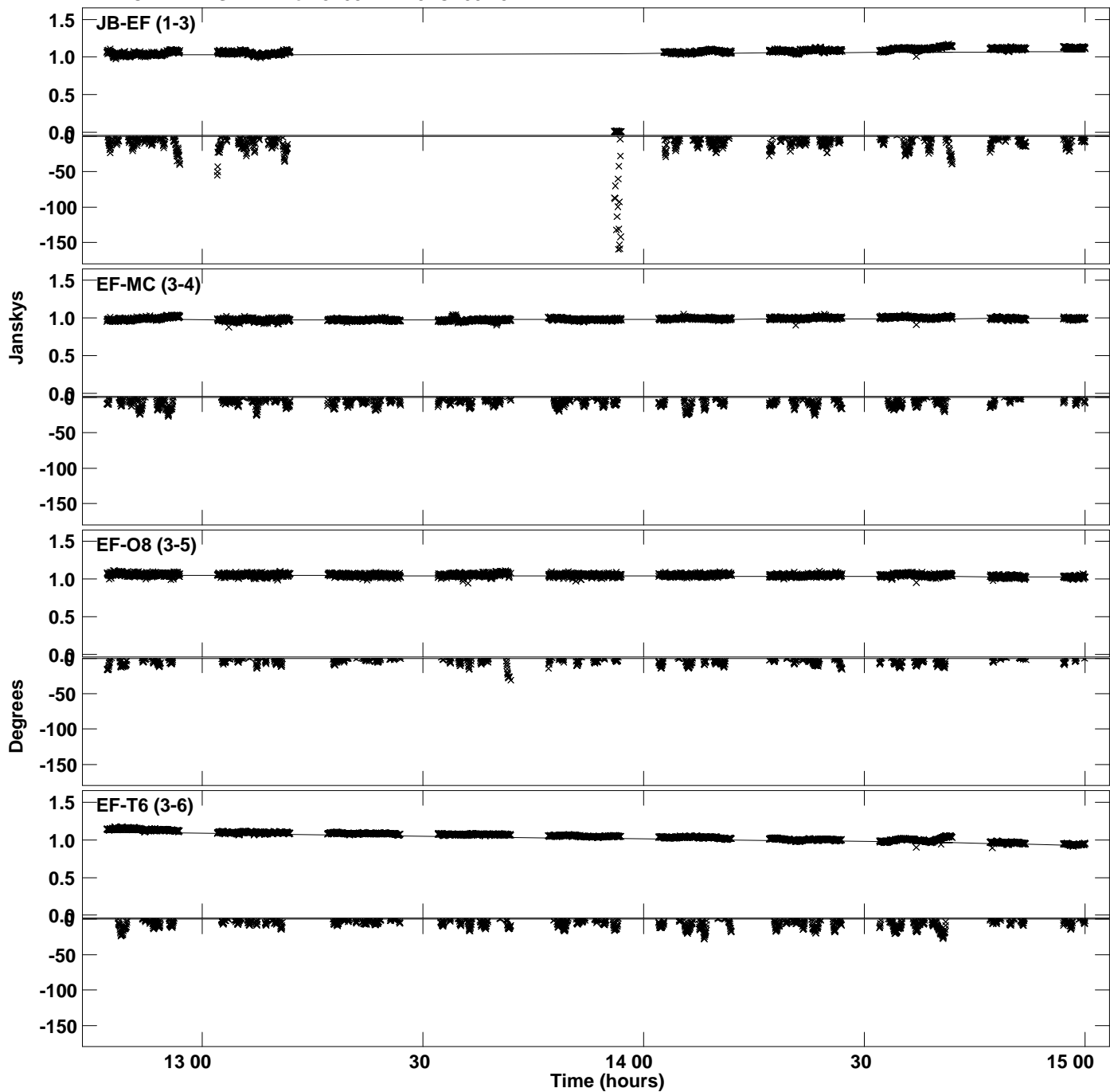

PLot file version 8 created 14-DEC-2023 12:12:26
Amplitude andPhase vs Time for J2031+1219.MULTI.1 CL # 3
IF 4 CHAN 1 STK LL of J2031+1219.ICL001.3

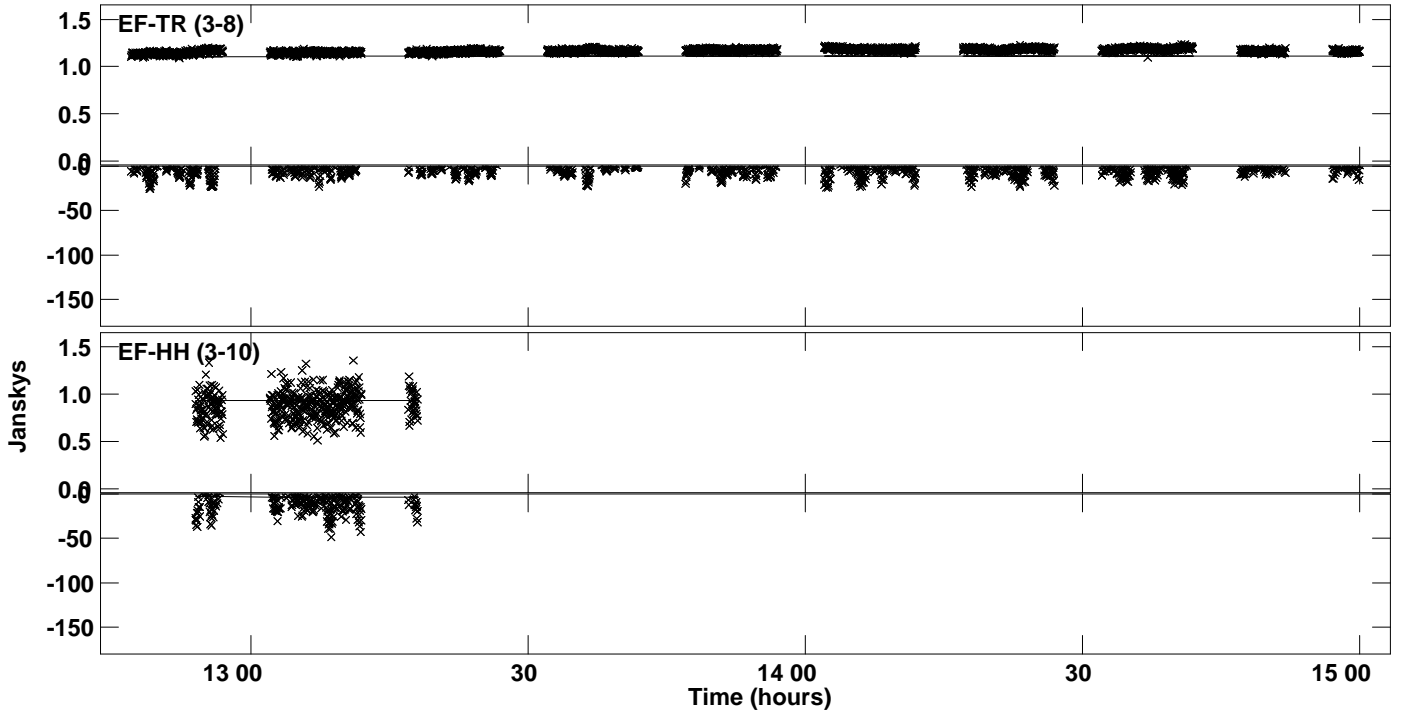

Plot file version 9 created 14-DEC-2023 12:12:29
Amplitude andPhase vs Time for J2031+1219.MULTI.1 CL # 3
IF 5 CHAN 1 STK LL of J2031+1219.ICL001.3

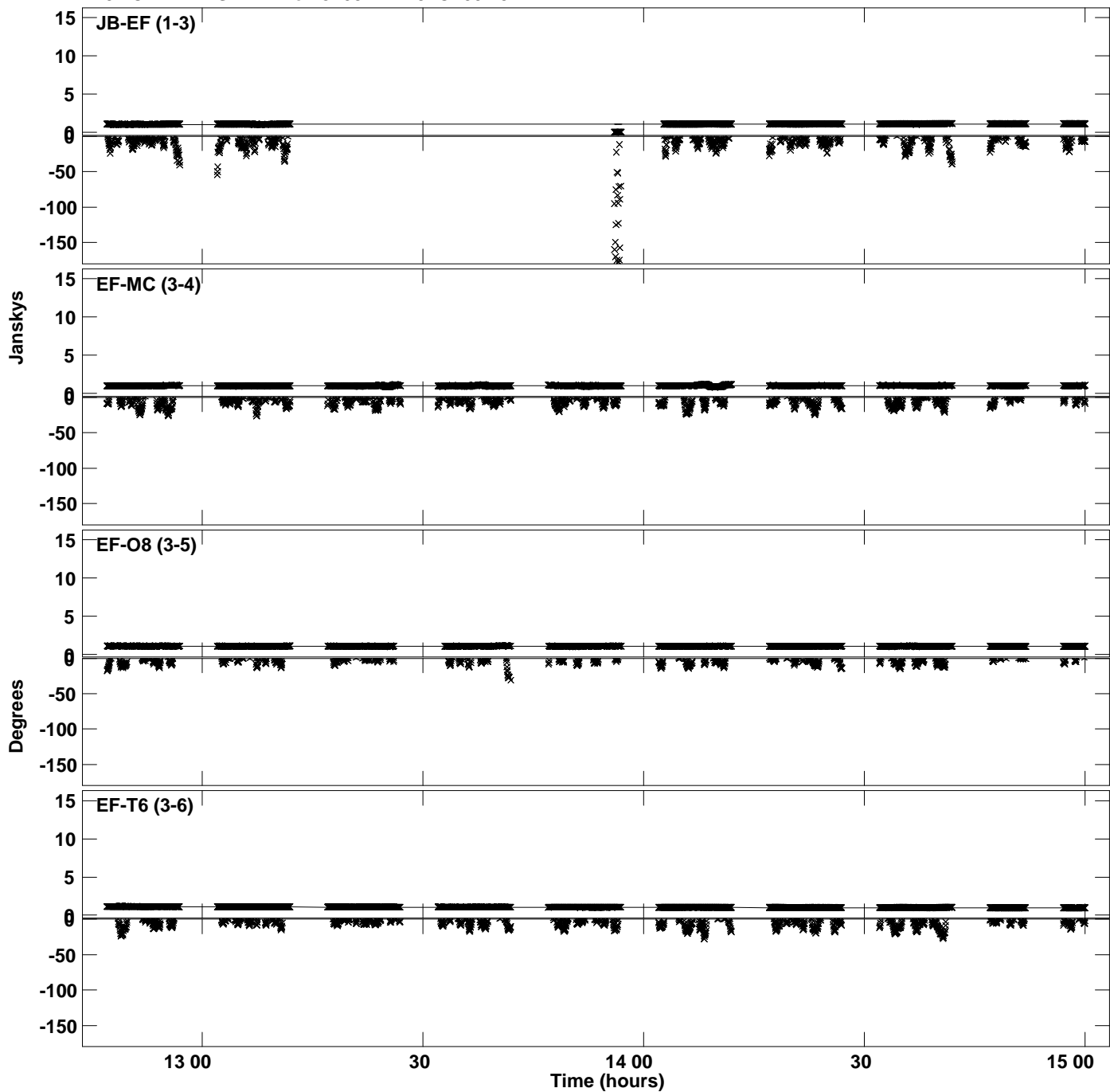

PLot file version 10 created 14-DEC-2023 12:12:29
Amplitude andPhase vs Time for J2031+1219.MULTI.1 CL # 3
IF 5 CHAN 1 STK LL of J2031+1219.ICL001.3

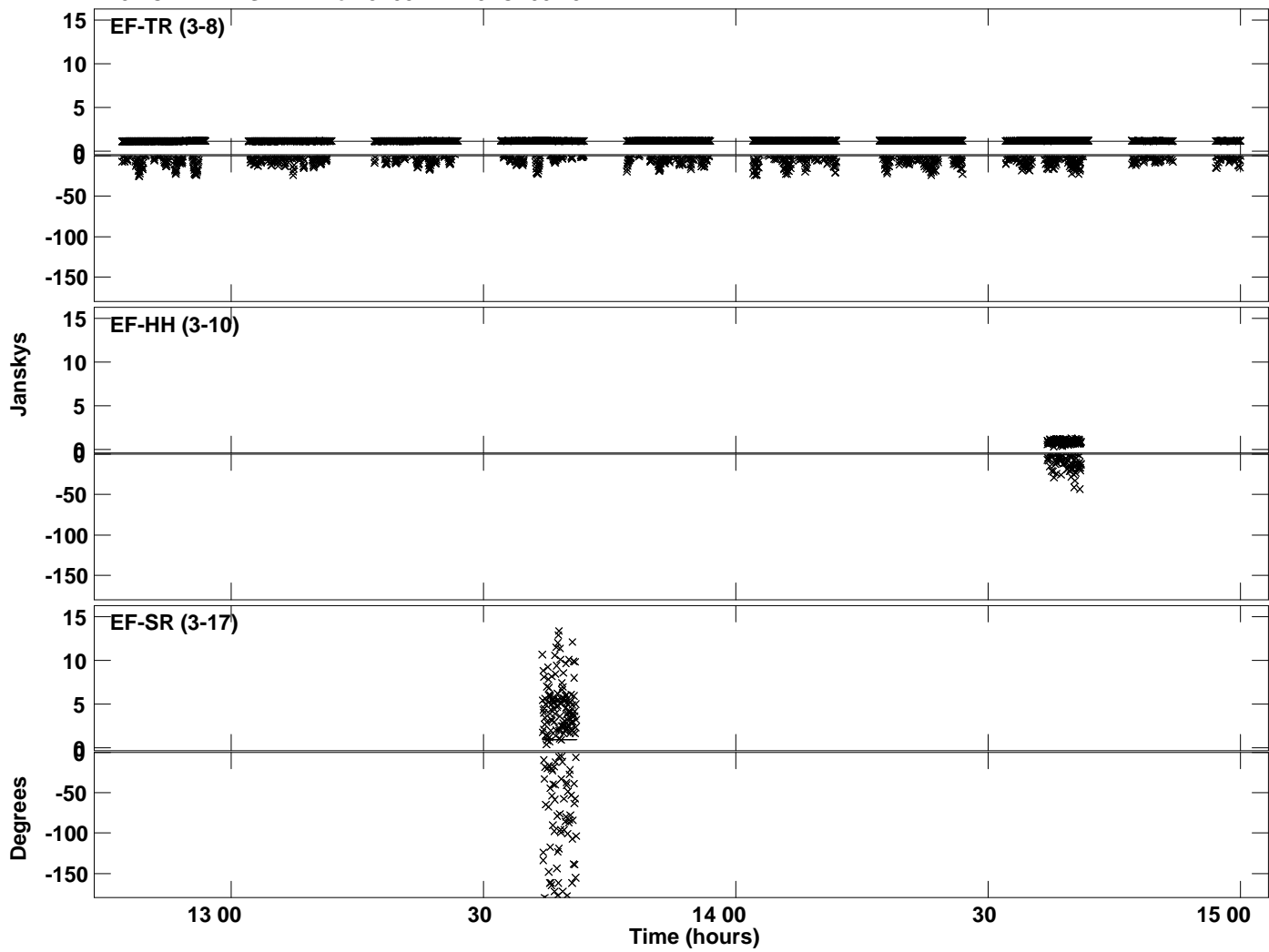

Plot file version 11 created 14-DEC-2023 12:12:32
Amplitude and Phase vs Time for J2031+1219.MULTI.1 CL # 3
IF 6 CHAN 1 STK LL of J2031+1219.ICL001.3

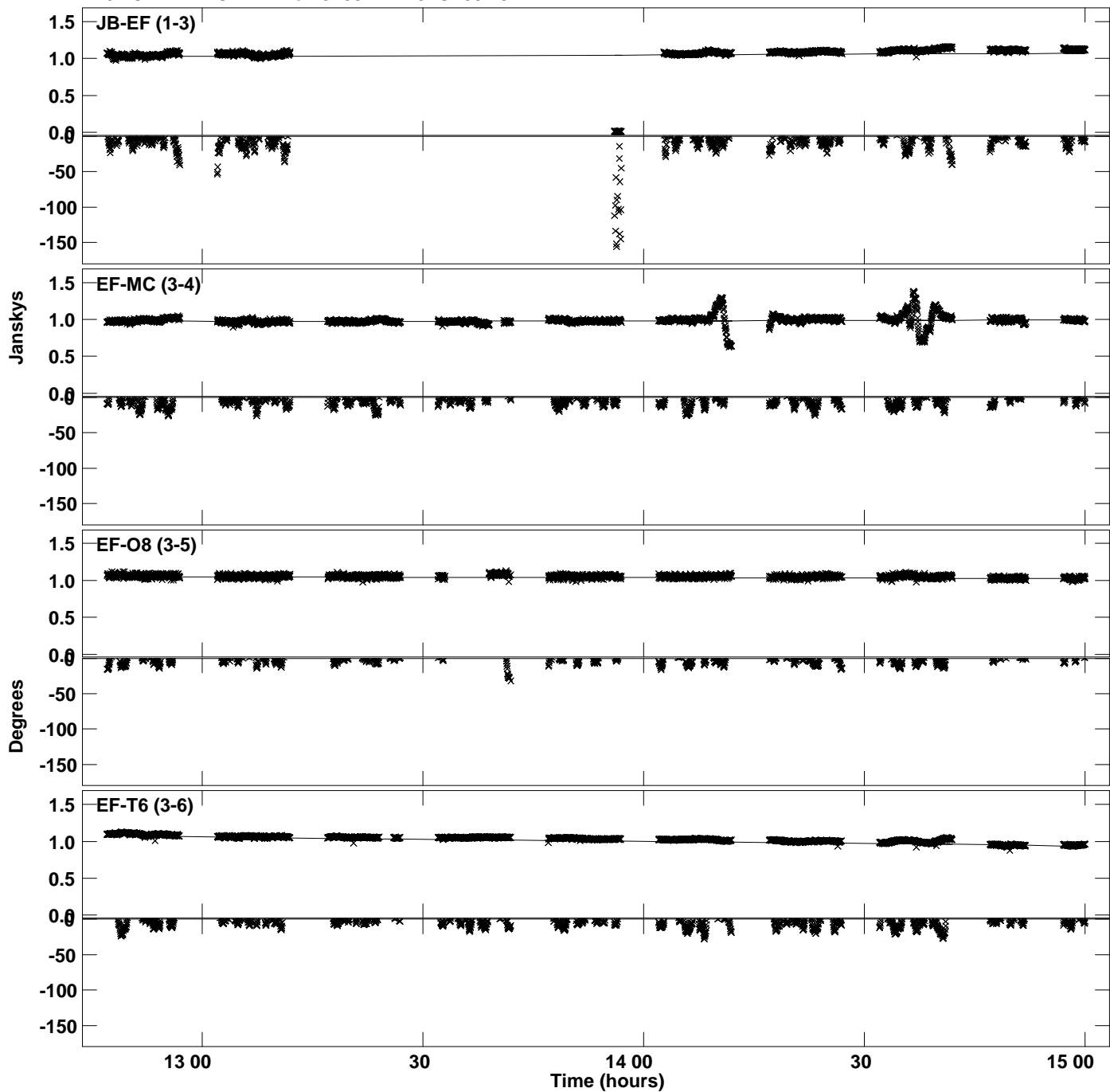

PLot file version 12 created 14-DEC-2023 12:12:32
Amplitude and Phase vs Time for J2031+1219.MULTI.1 CL # 3
IF 6 CHAN 1 STK LL of J2031+1219.ICL001.3

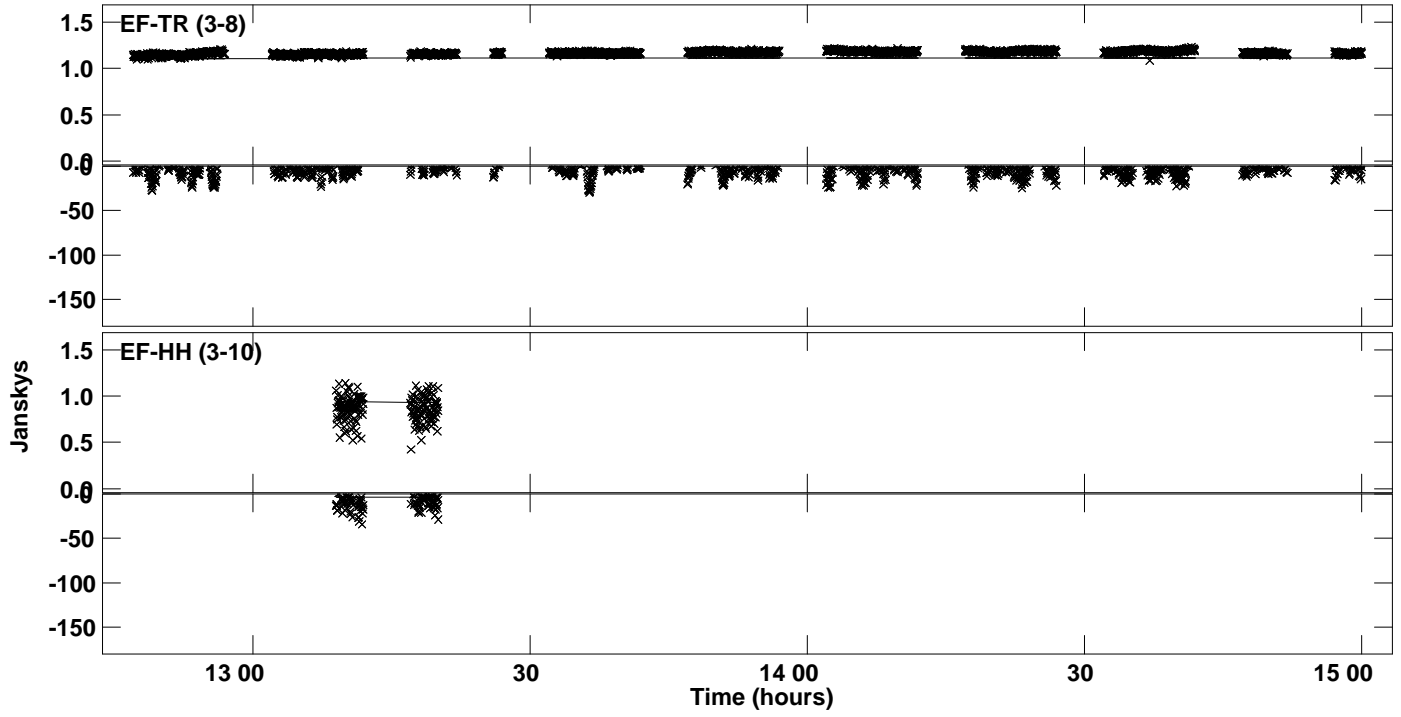

Plot file version 13 created 14-DEC-2023 12:12:35
Amplitude and Phase vs Time for J2031+1219.MULTI.1 CL # 3
IF 7 CHAN 1 STK LL of J2031+1219.ICL001.3

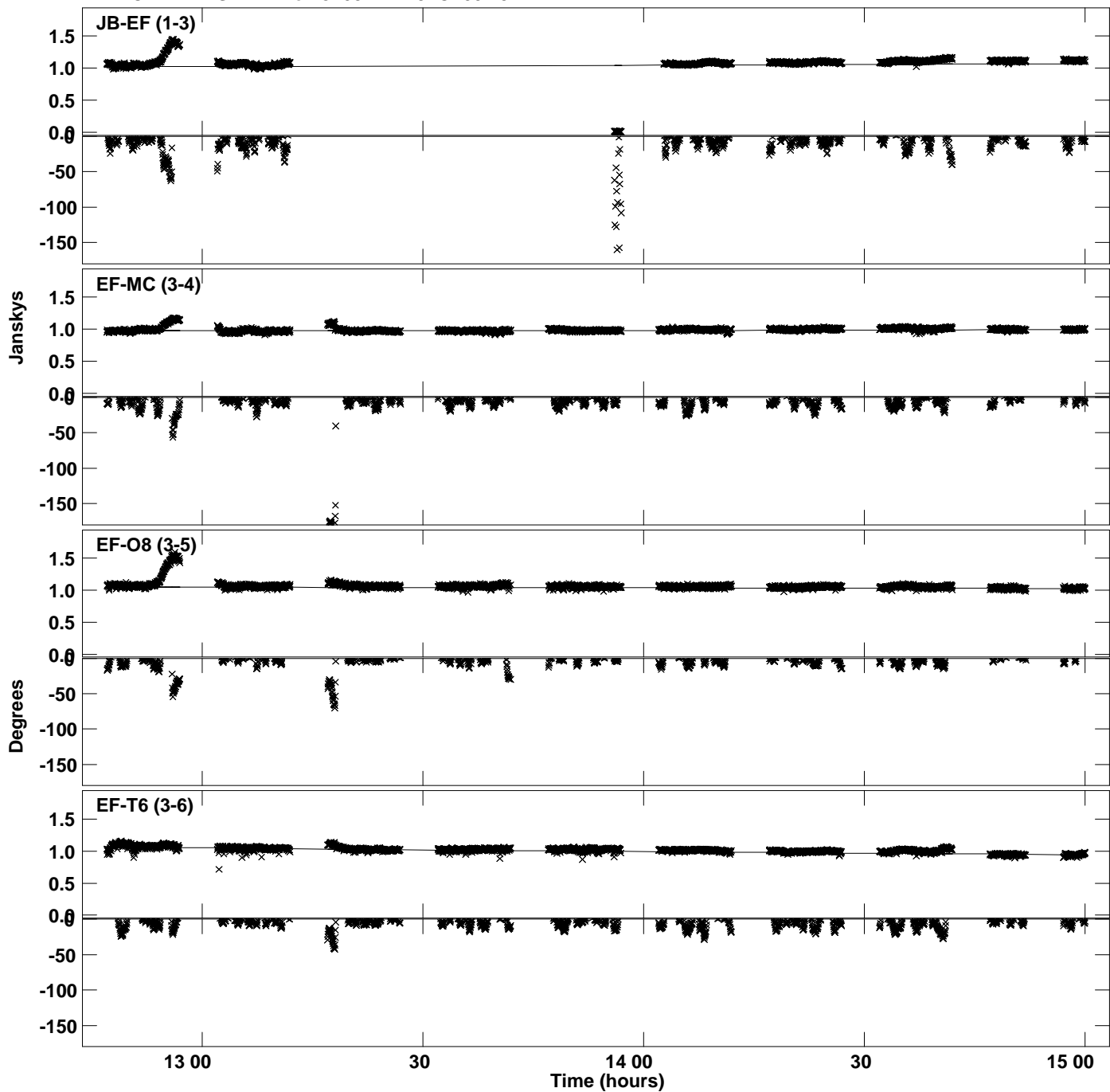

Plot file version 14 created 14-DEC-2023 12:12:35
Amplitude andPhase vs Time for J2031+1219.MULTI.1 CL # 3
IF 7 CHAN 1 STK LL of J2031+1219.ICL001.3

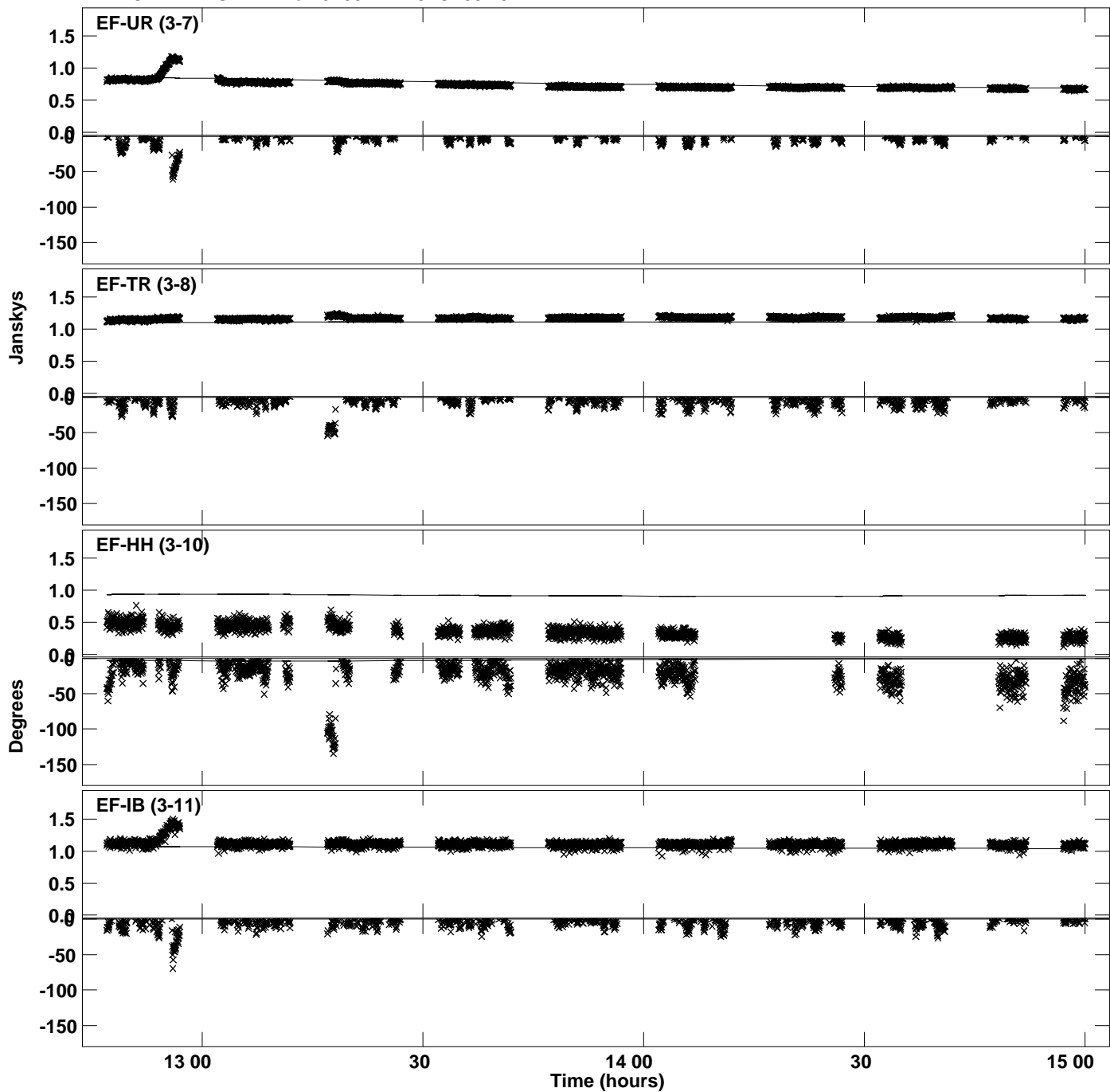

Plot file version 15 created 14-DEC-2023 12:12:38
Amplitude andPhase vs Time for J2031+1219.MULTI.1 CL # 3
IF 8 CHAN 1 STK LL of J2031+1219.ICL001.3

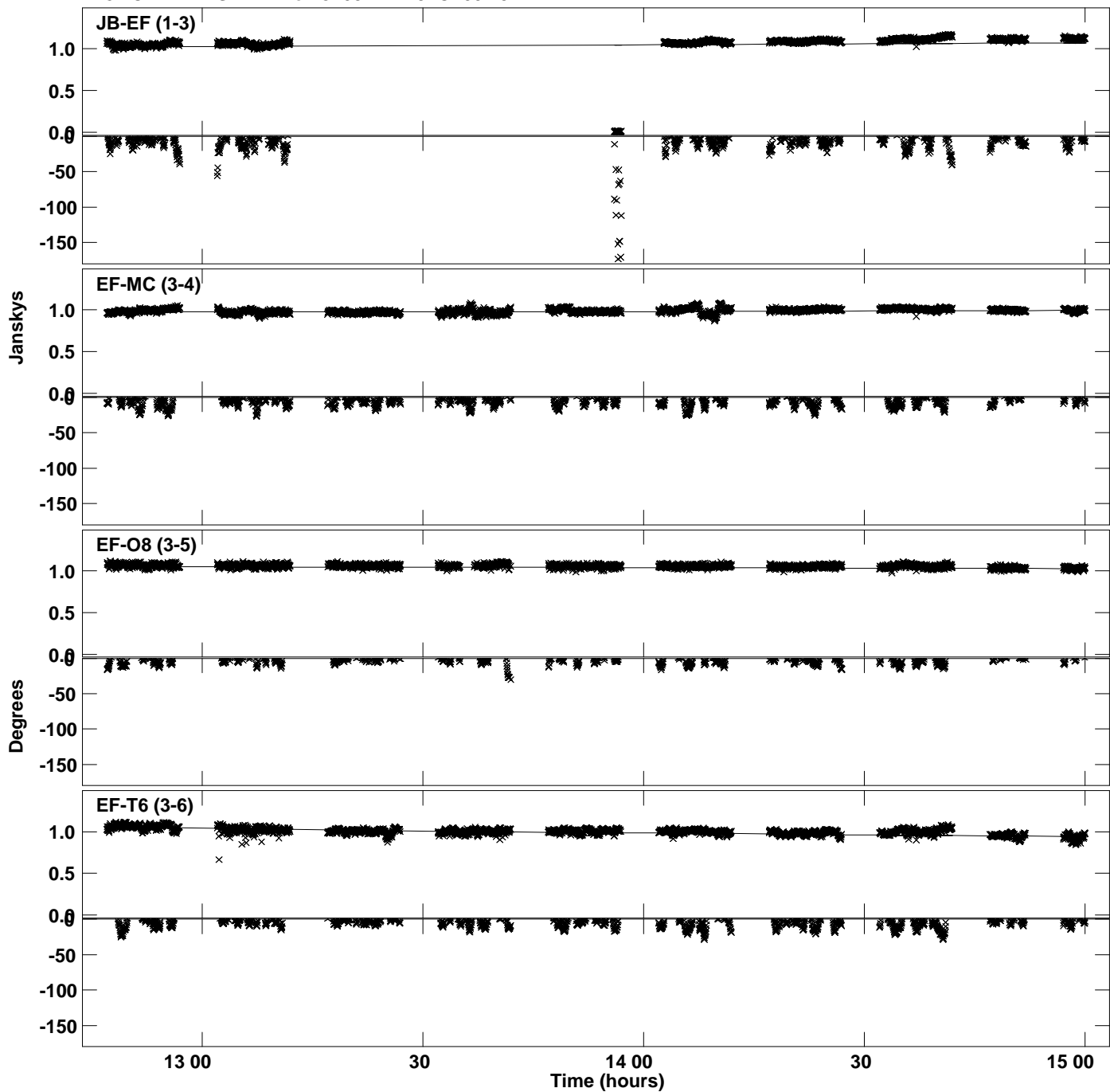

Plot file version 16 created 14-DEC-2023 12:12:38
Amplitude and Phase vs Time for J2031+1219.MULTI.1 CL # 3
IF 8 CHAN 1 STK LL of J2031+1219.ICL001.3

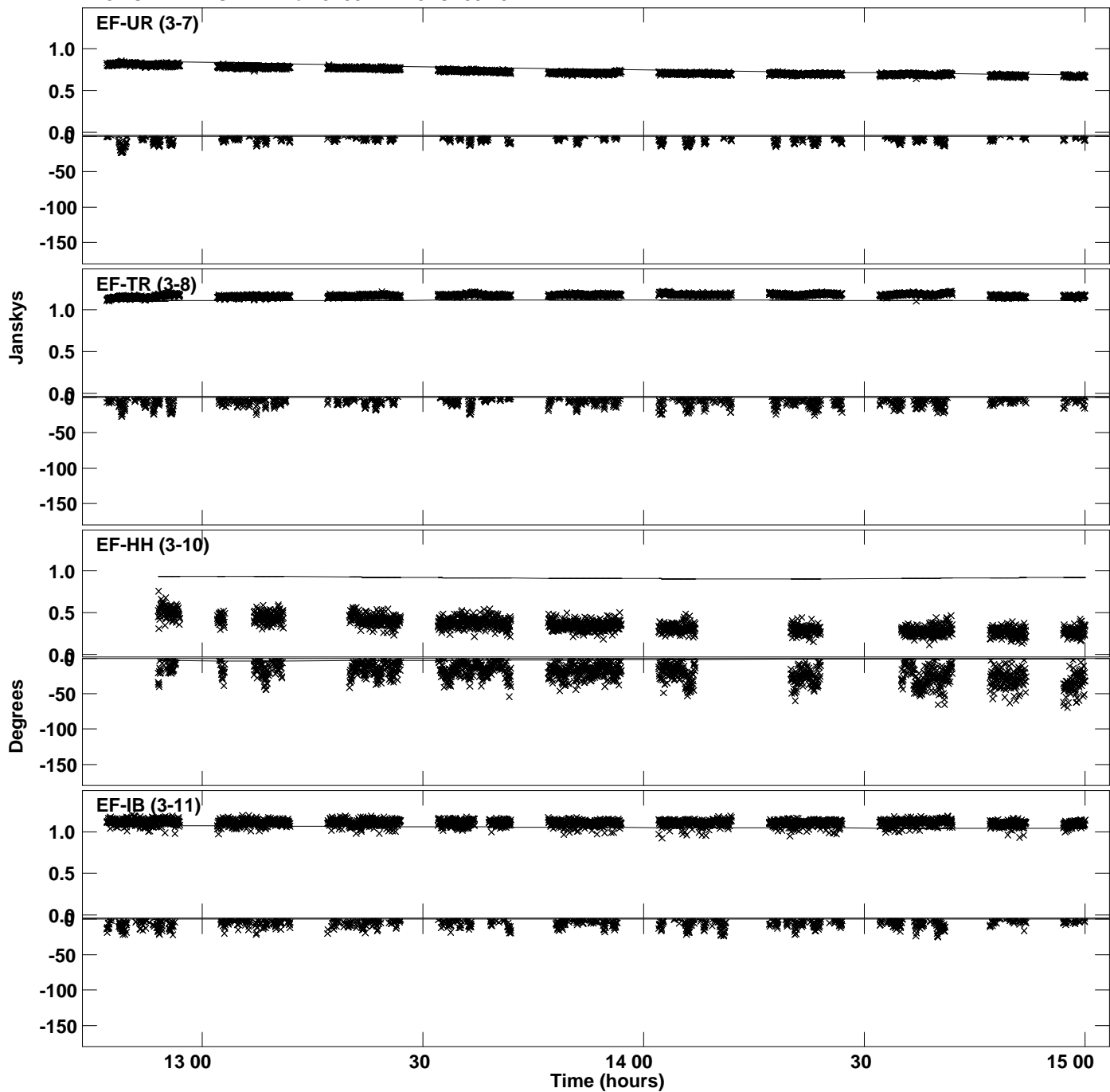

Plot file version 17 created 14-DEC-2023 12:12:41
Amplitude andPhase vs Time for J2031+1219.MULTI.1 CL # 3
IF 9 CHAN 1 STK LL of J2031+1219.ICL001.3

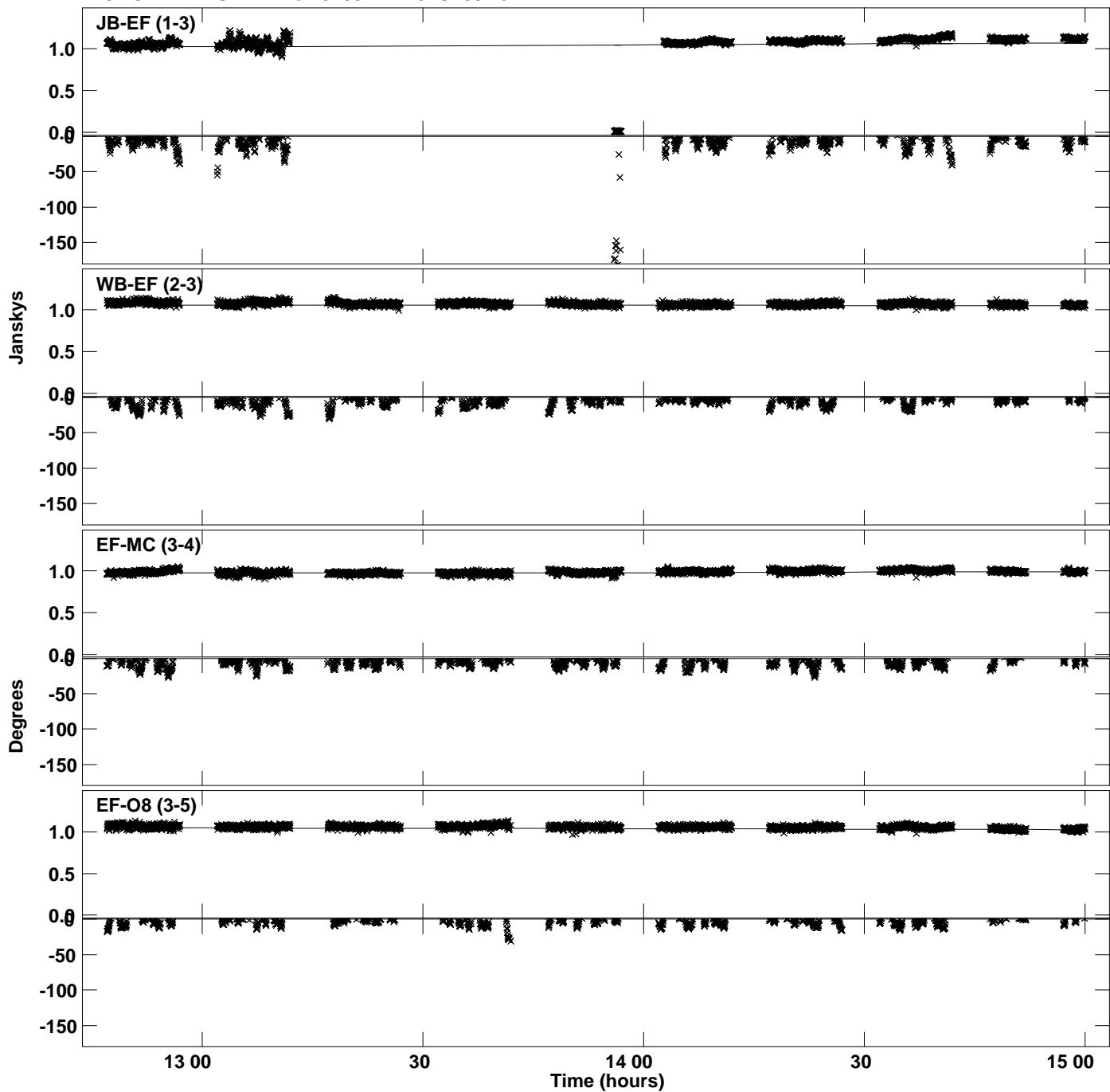

Plot file version 18 created 14-DEC-2023 12:12:41
Amplitude and Phase vs Time for J2031+1219.MULTI.1 CL # 3
IF 9 CHAN 1 STK LL of J2031+1219.ICL001.3

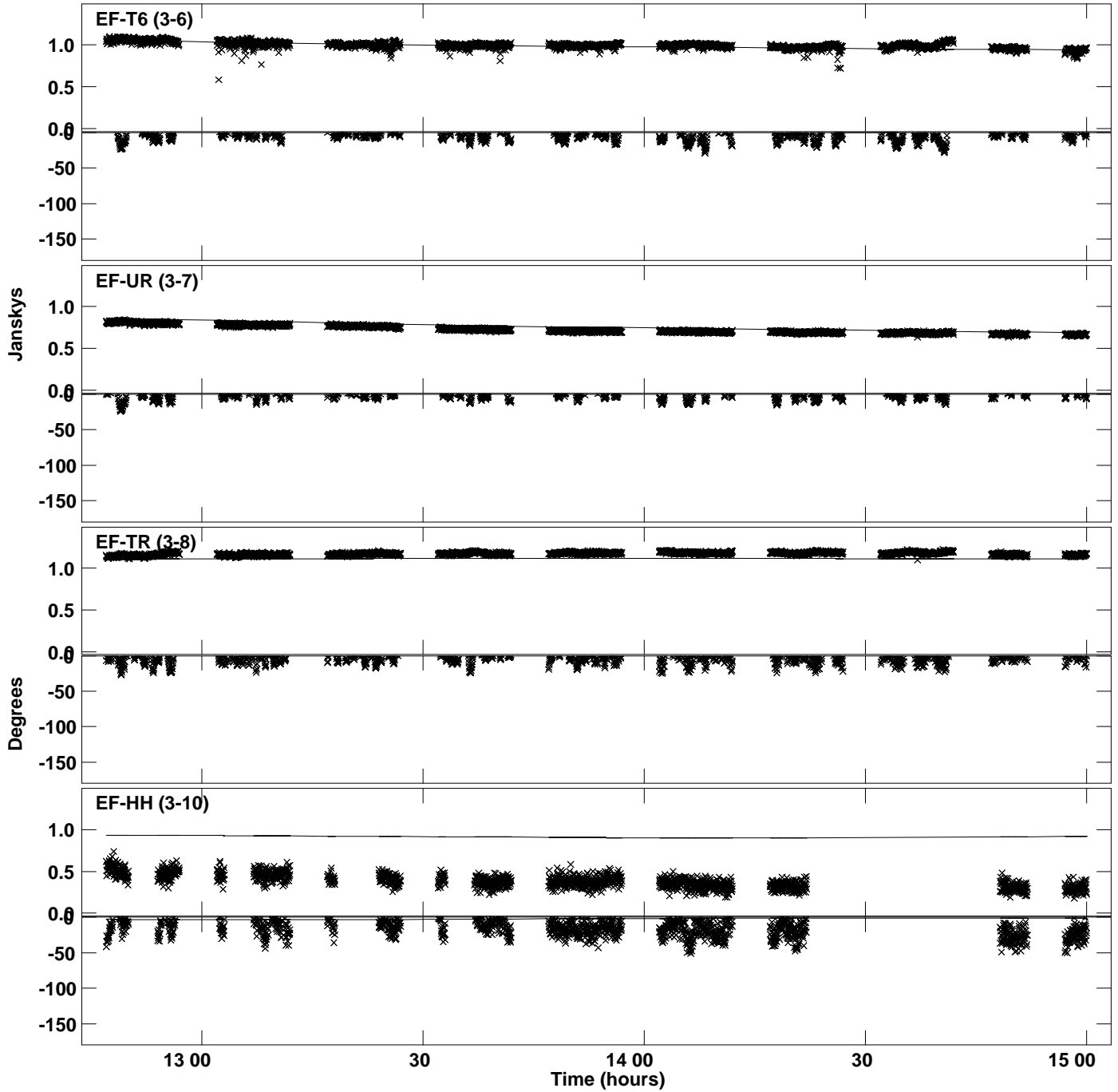

PLot file version 19 created 14-DEC-2023 12:12:41
Amplitude andPhase vs Time for J2031+1219.MULTI.1 CL # 3
IF 9 CHAN 1 STK LL of J2031+1219.ICL001.3

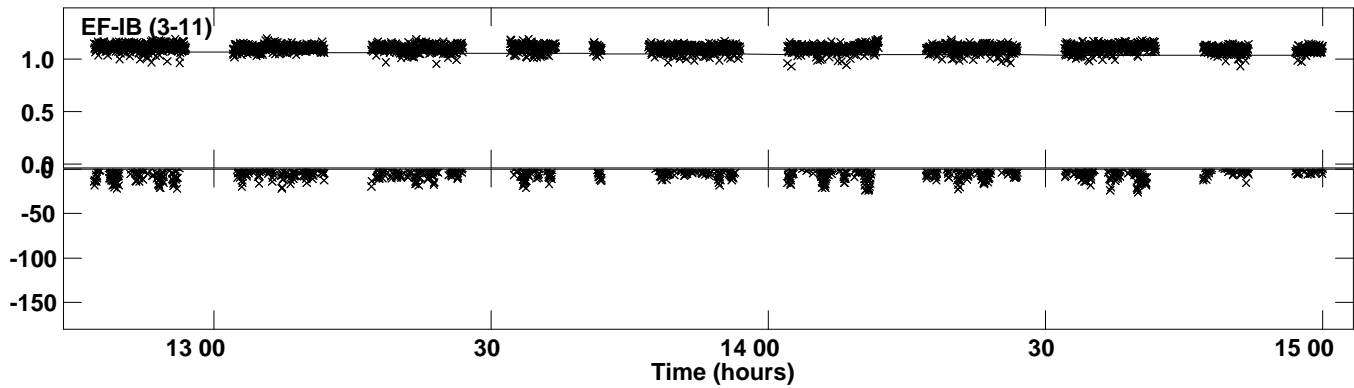

Plot file version 20 created 14-DEC-2023 12:12:45
Amplitude andPhase vs Time for J2031+1219.MULTI.1 CL # 3
IF 10 CHAN 1 STK LL of J2031+1219.ICL001.3

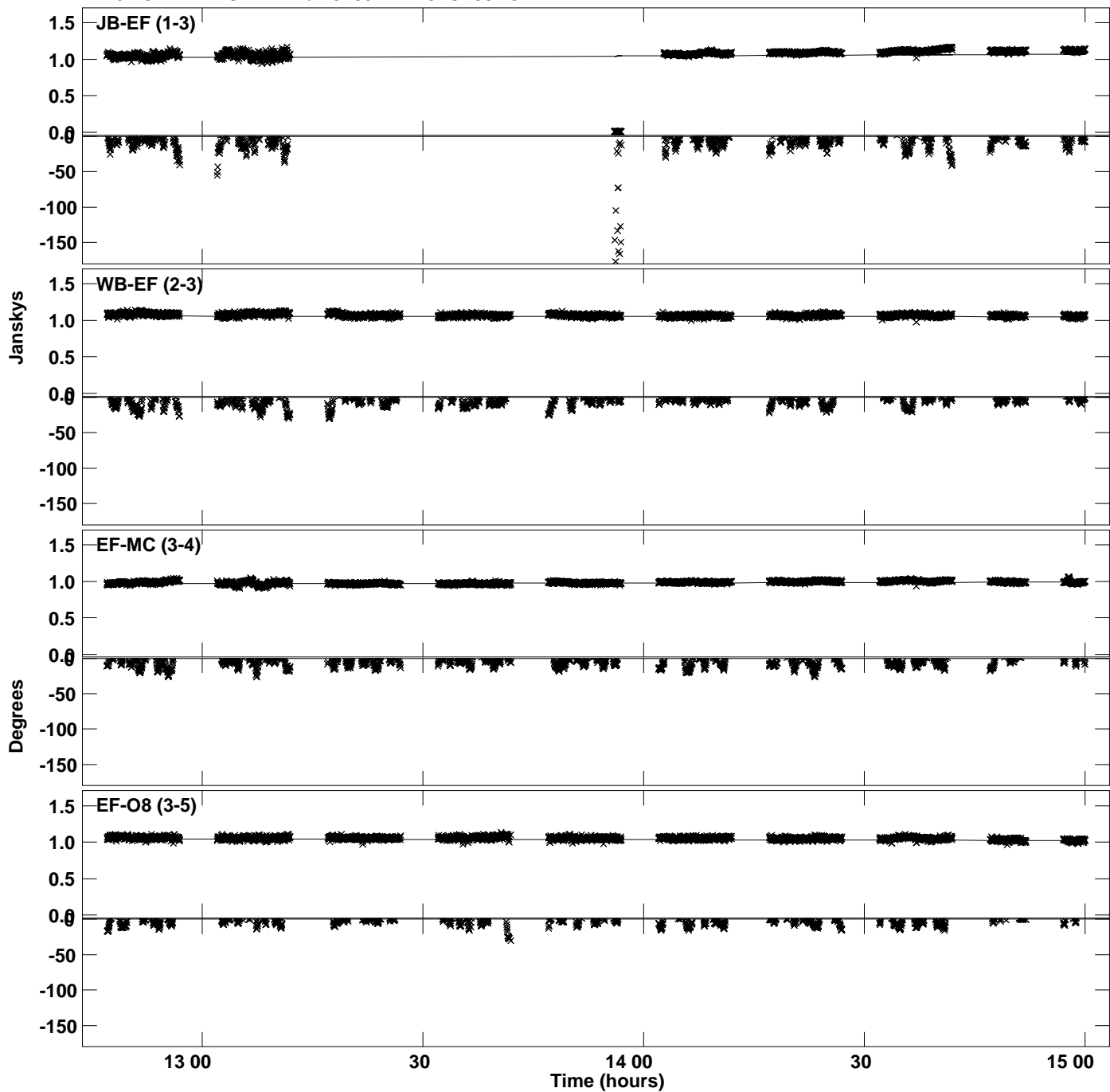

Plot file version 21 created 14-DEC-2023 12:12:45
Amplitude and Phase vs Time for J2031+1219.MULTI.1 CL # 3
IF 10 CHAN 1 STK LL of J2031+1219.ICL001.3

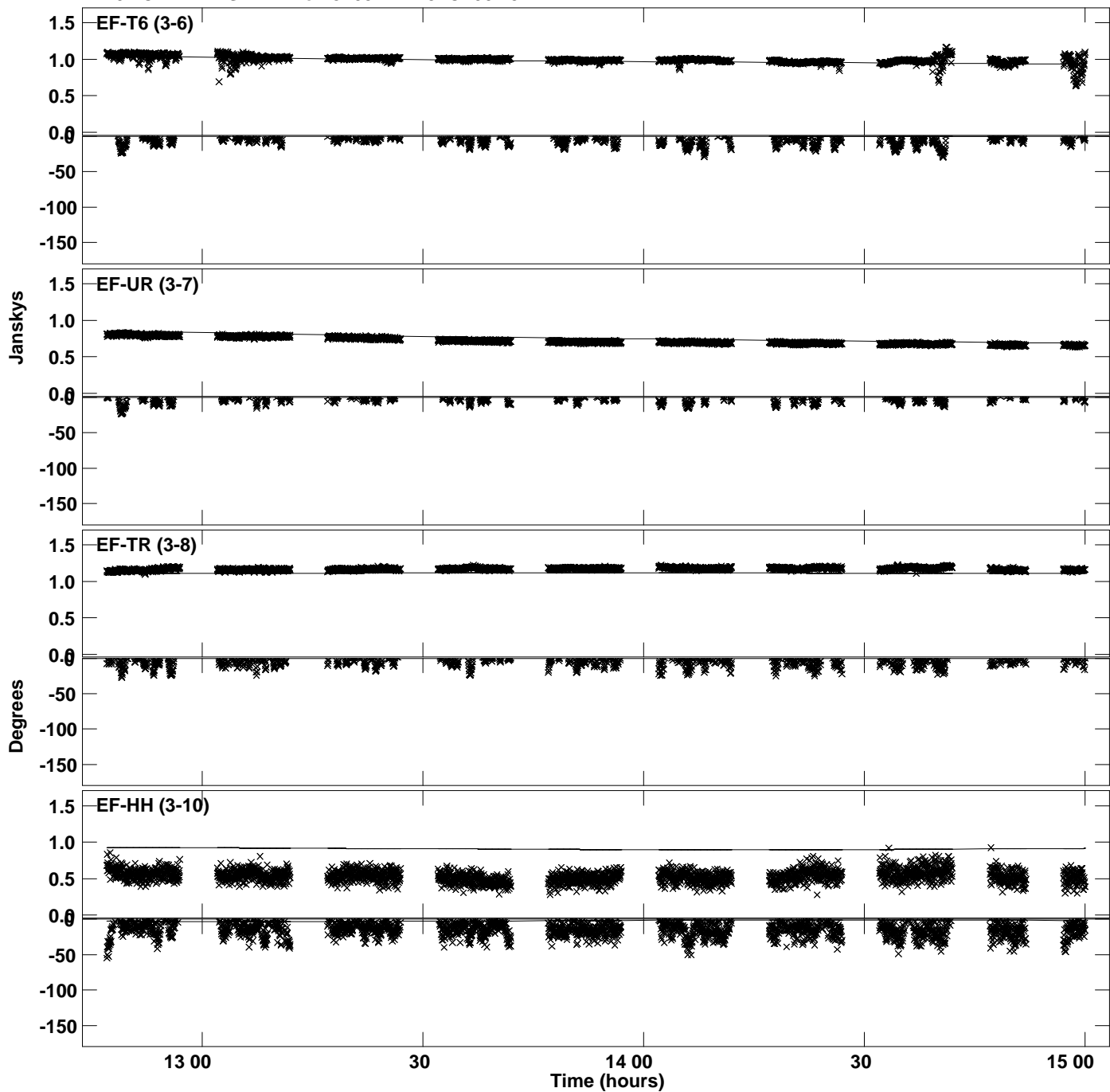

Plot file version 22 created 14-DEC-2023 12:12:45
Amplitude and Phase vs Time for J2031+1219.MULTI.1 CL # 3
IF 10 CHAN 1 STK LL of J2031+1219.ICL001.3

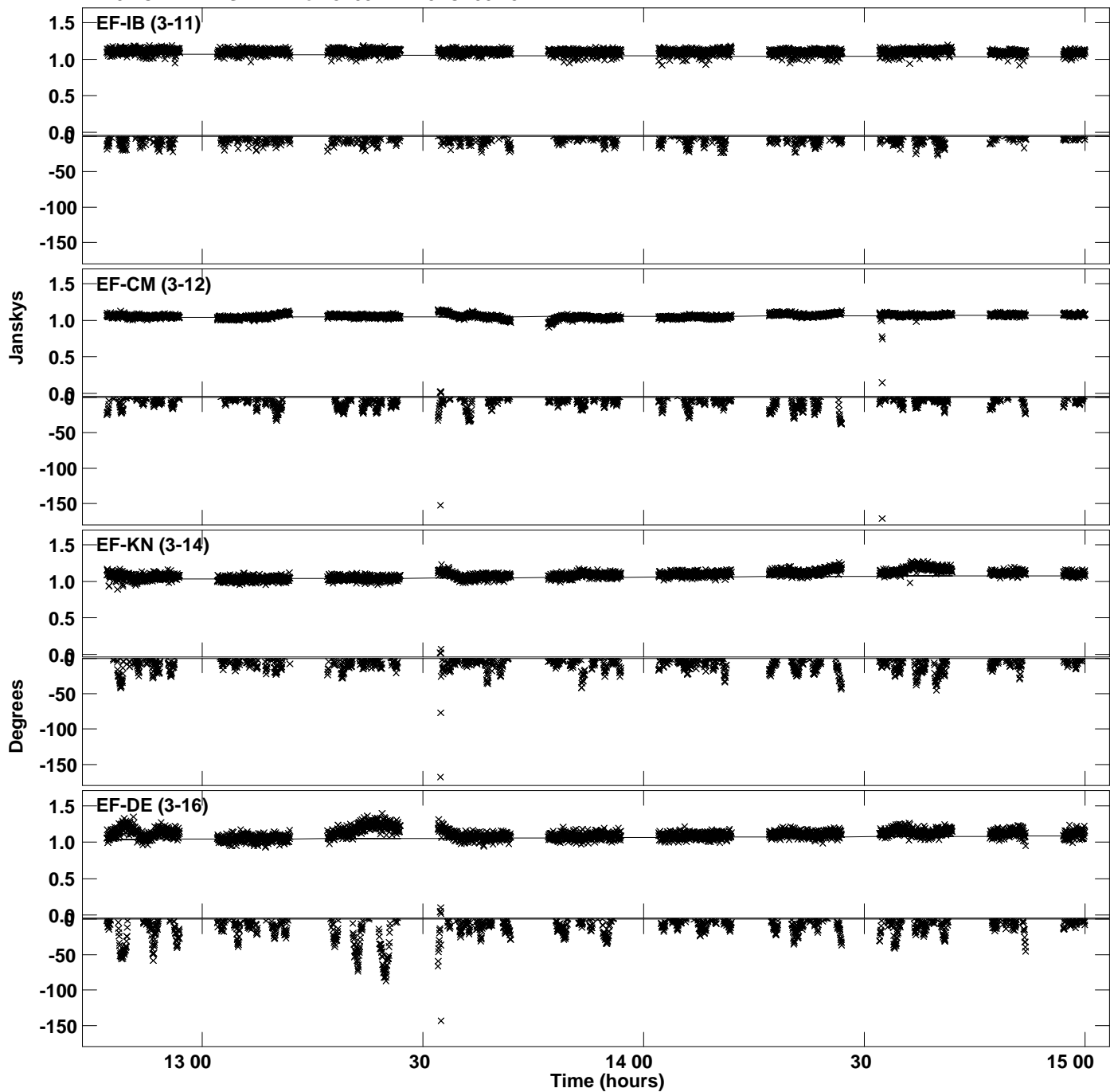

Plot file version 23 created 14-DEC-2023 12:12:48
Amplitude andPhase vs Time for J2031+1219.MULTI.1 CL # 3
IF 11 CHAN 1 STK LL of J2031+1219.ICL001.3

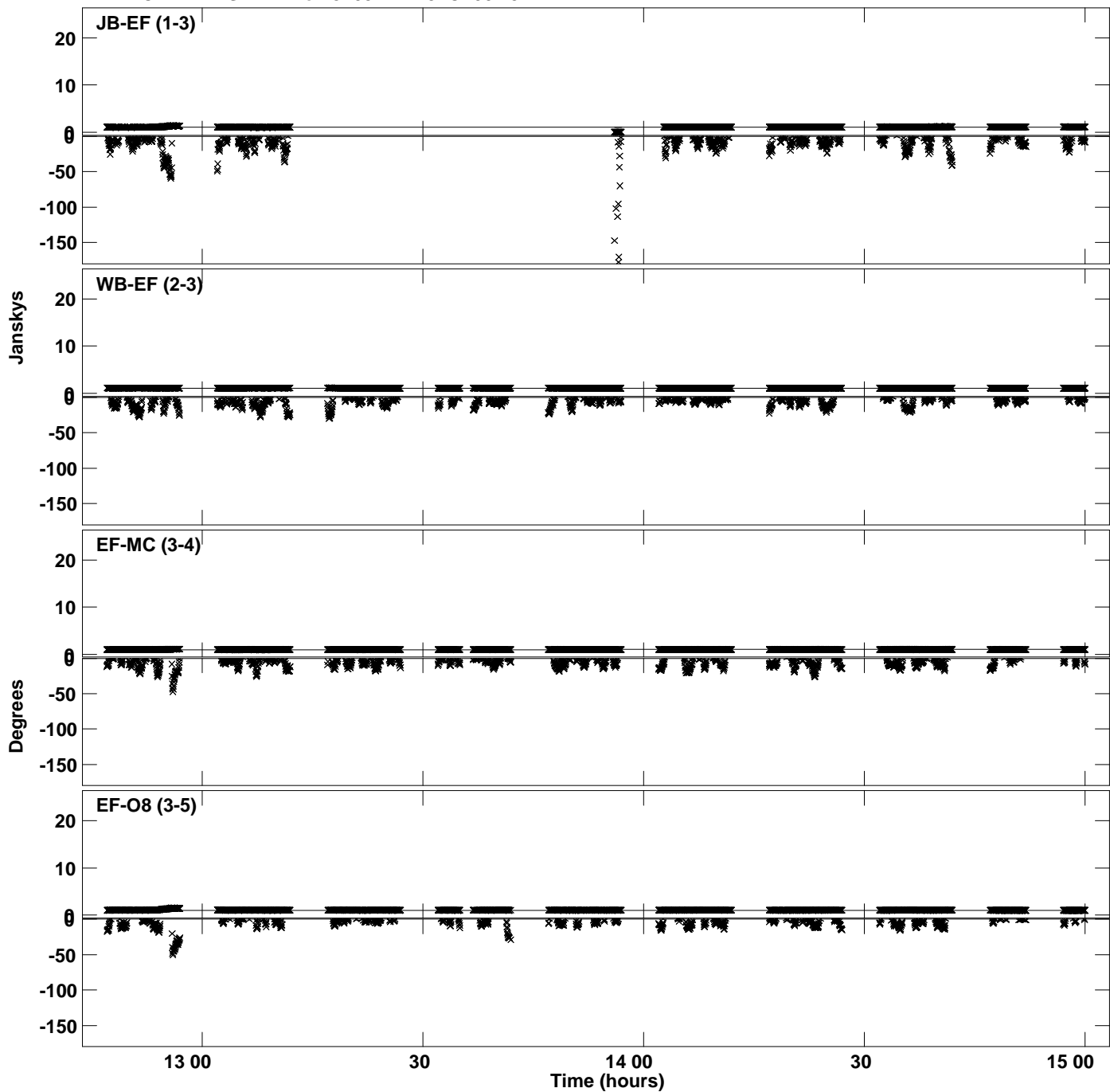

Plot file version 24 created 14-DEC-2023 12:12:48
Amplitude and Phase vs Time for J2031+1219.MULTI.1 CL # 3
IF 11 CHAN 1 STK LL of J2031+1219.ICL001.3

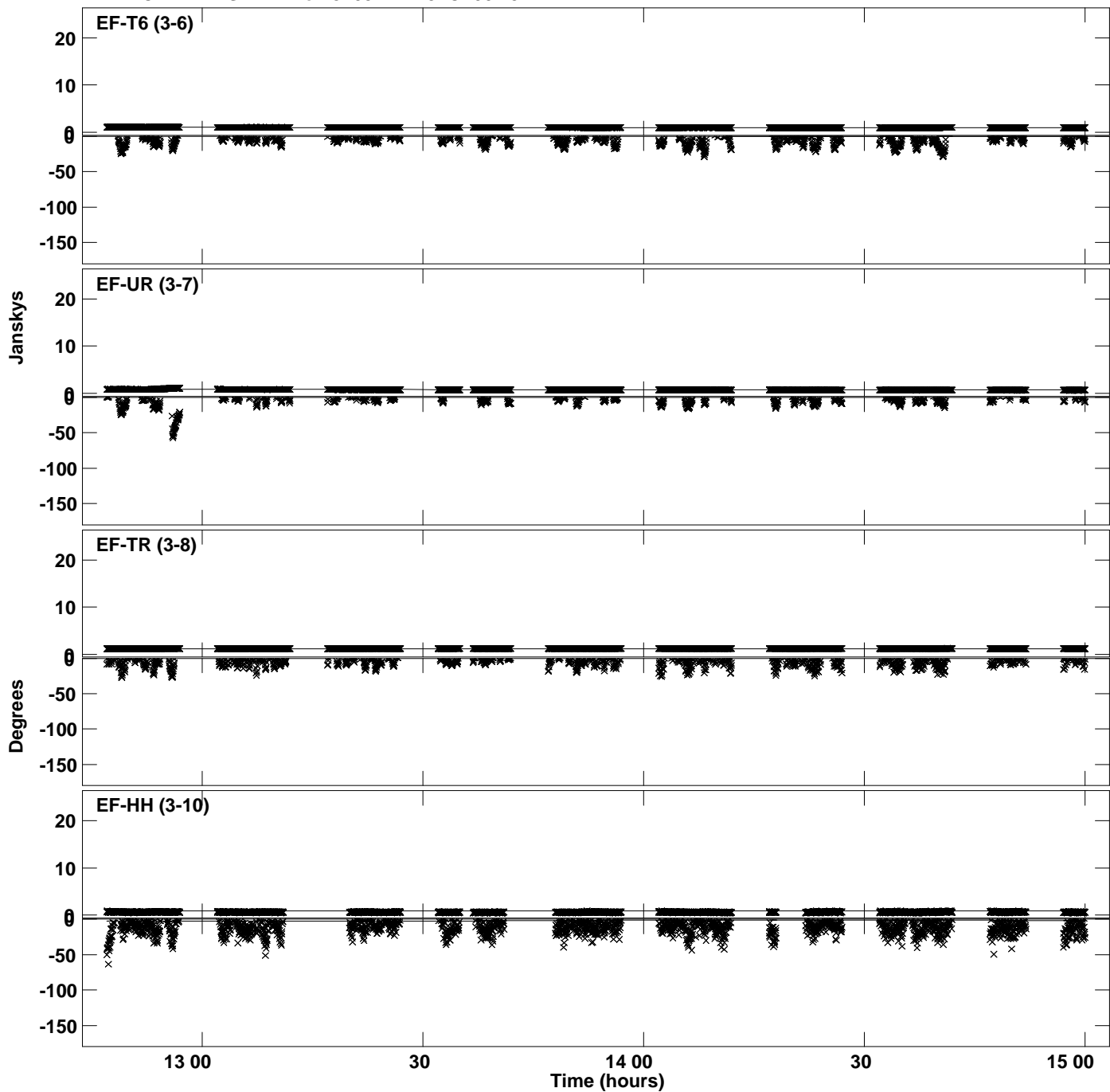

Plot file version 25 created 14-DEC-2023 12:12:48
Amplitude andPhase vs Time for J2031+1219.MULTI.1 CL # 3
IF 11 CHAN 1 STK LL of J2031+1219.ICL001.3

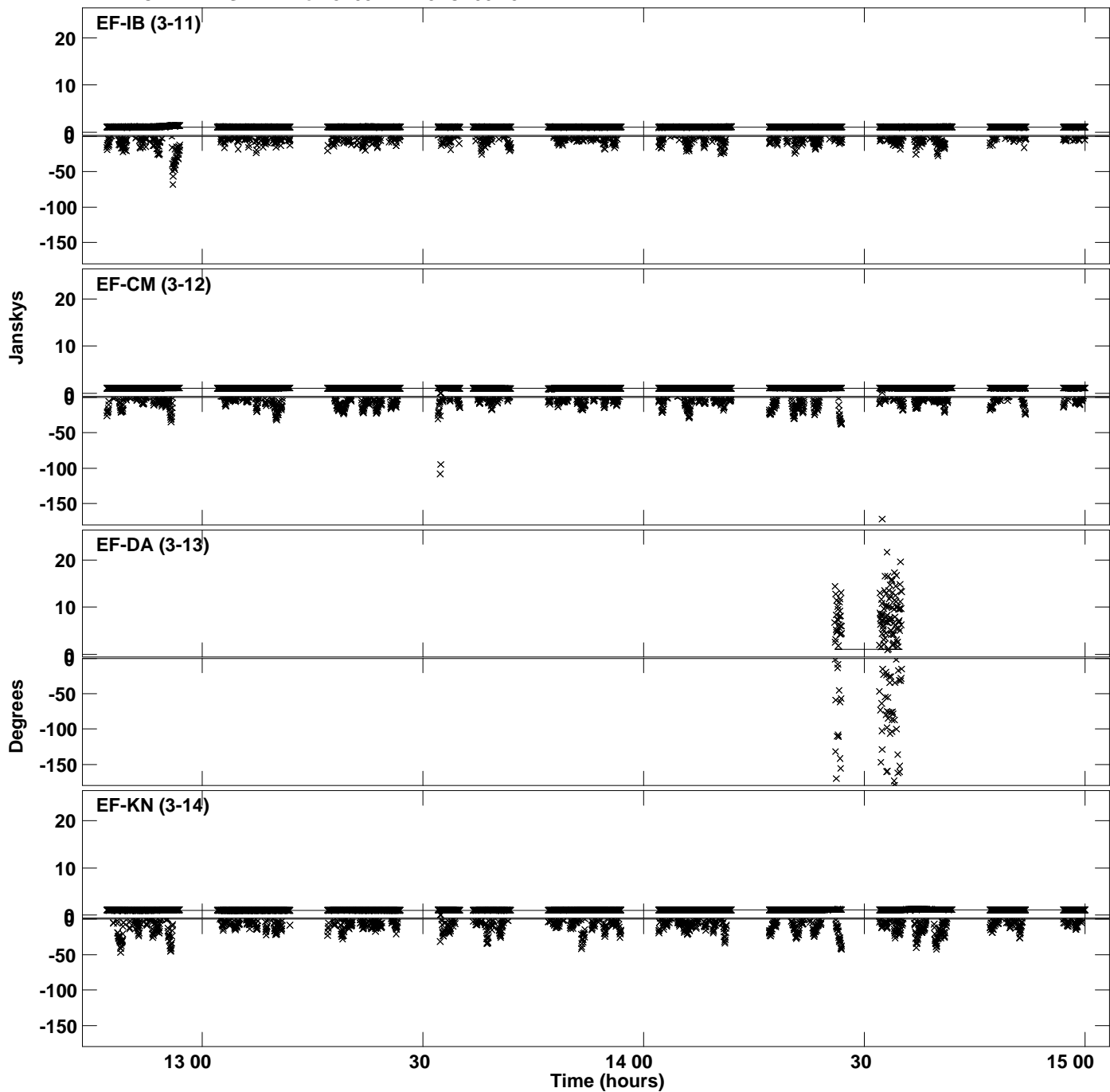

PLot file version 26 created 14-DEC-2023 12:12:48
Amplitude andPhase vs Time for J2031+1219.MULTI.1 CL # 3
IF 11 CHAN 1 STK LL of J2031+1219.ICL001.3

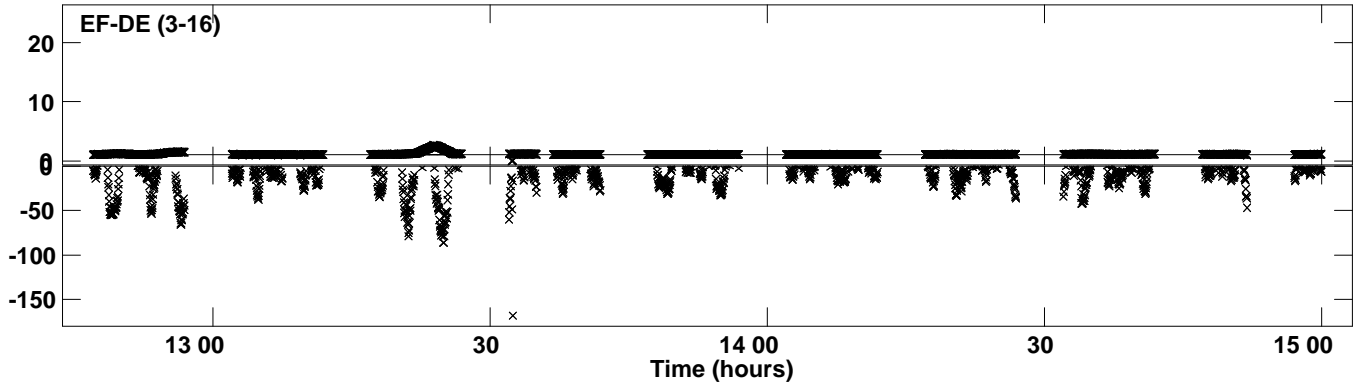

Plot file version 27 created 14-DEC-2023 12:12:51
Amplitude and Phase vs Time for J2031+1219.MULTI.1 CL # 3
IF 12 CHAN 1 STK LL of J2031+1219.ICL001.3

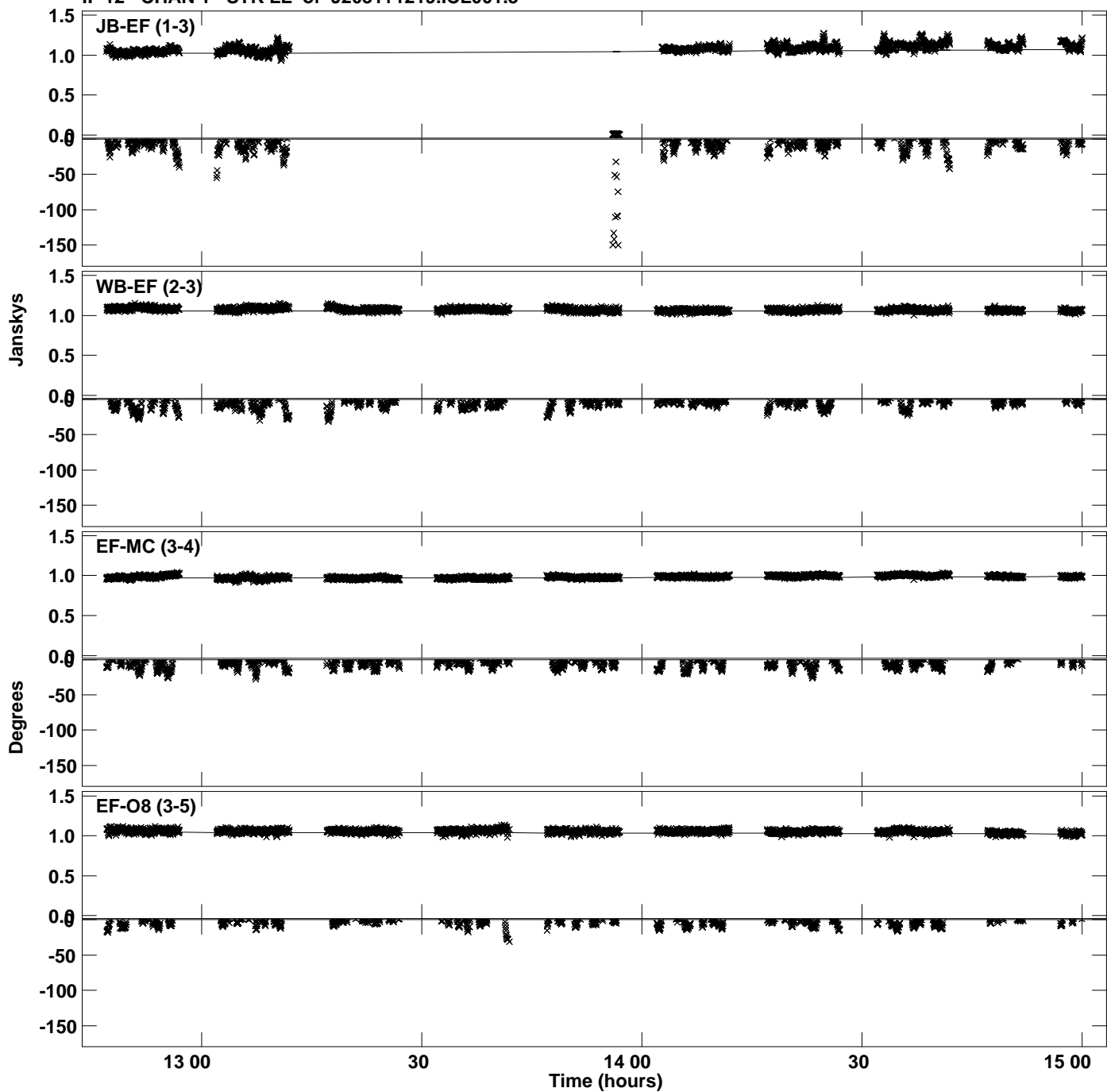

Plot file version 28 created 14-DEC-2023 12:12:51
Amplitude and Phase vs Time for J2031+1219.MULTI.1 CL # 3
IF 12 CHAN 1 STK LL of J2031+1219.ICL001.3

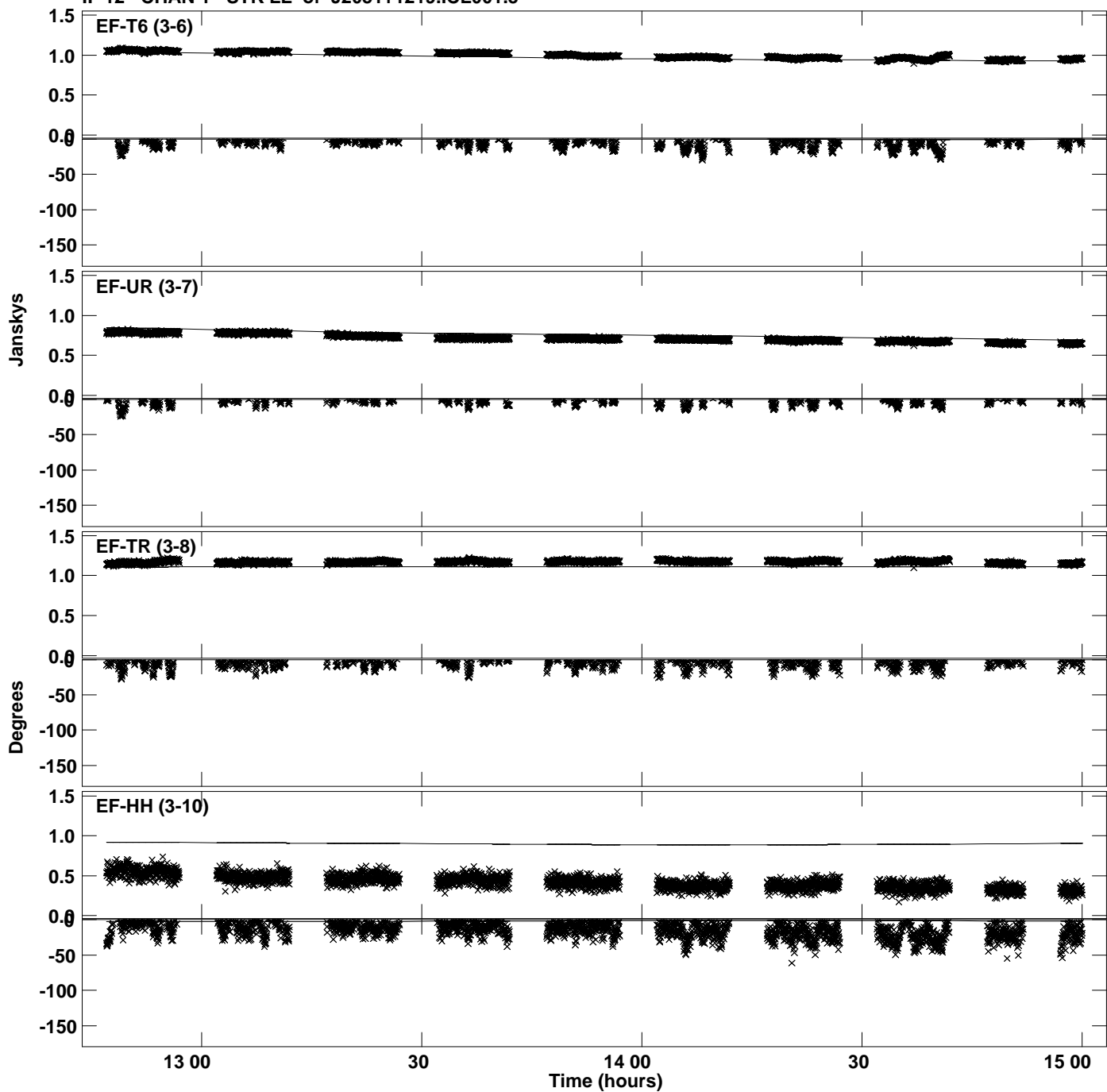

PLot file version 29 created 14-DEC-2023 12:12:51
Amplitude andPhase vs Time for J2031+1219.MULTI.1 CL # 3
IF 12 CHAN 1 STK LL of J2031+1219.ICL001.3

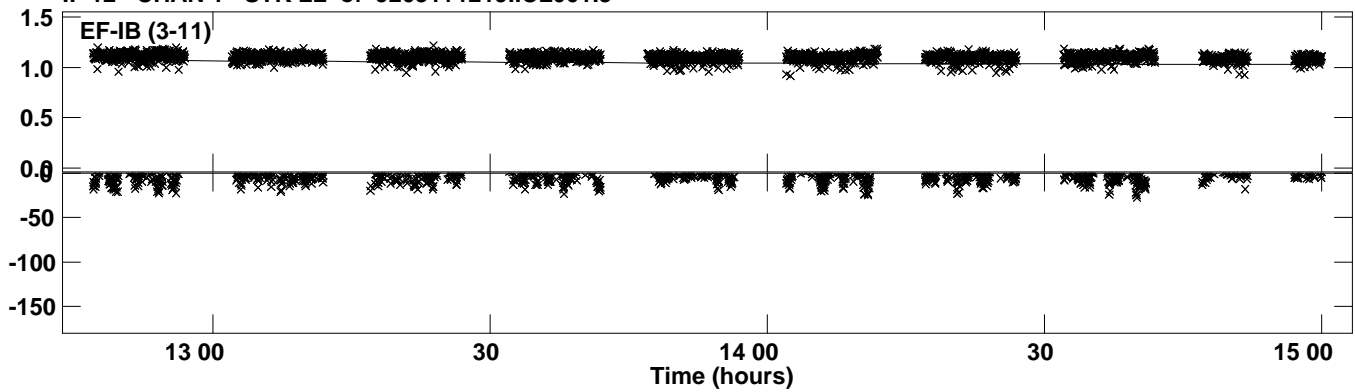

Plot file version 30 created 14-DEC-2023 12:12:54
Amplitude andPhase vs Time for J2031+1219.MULTI.1 CL # 3
IF 13 CHAN 1 STK LL of J2031+1219.ICL001.3

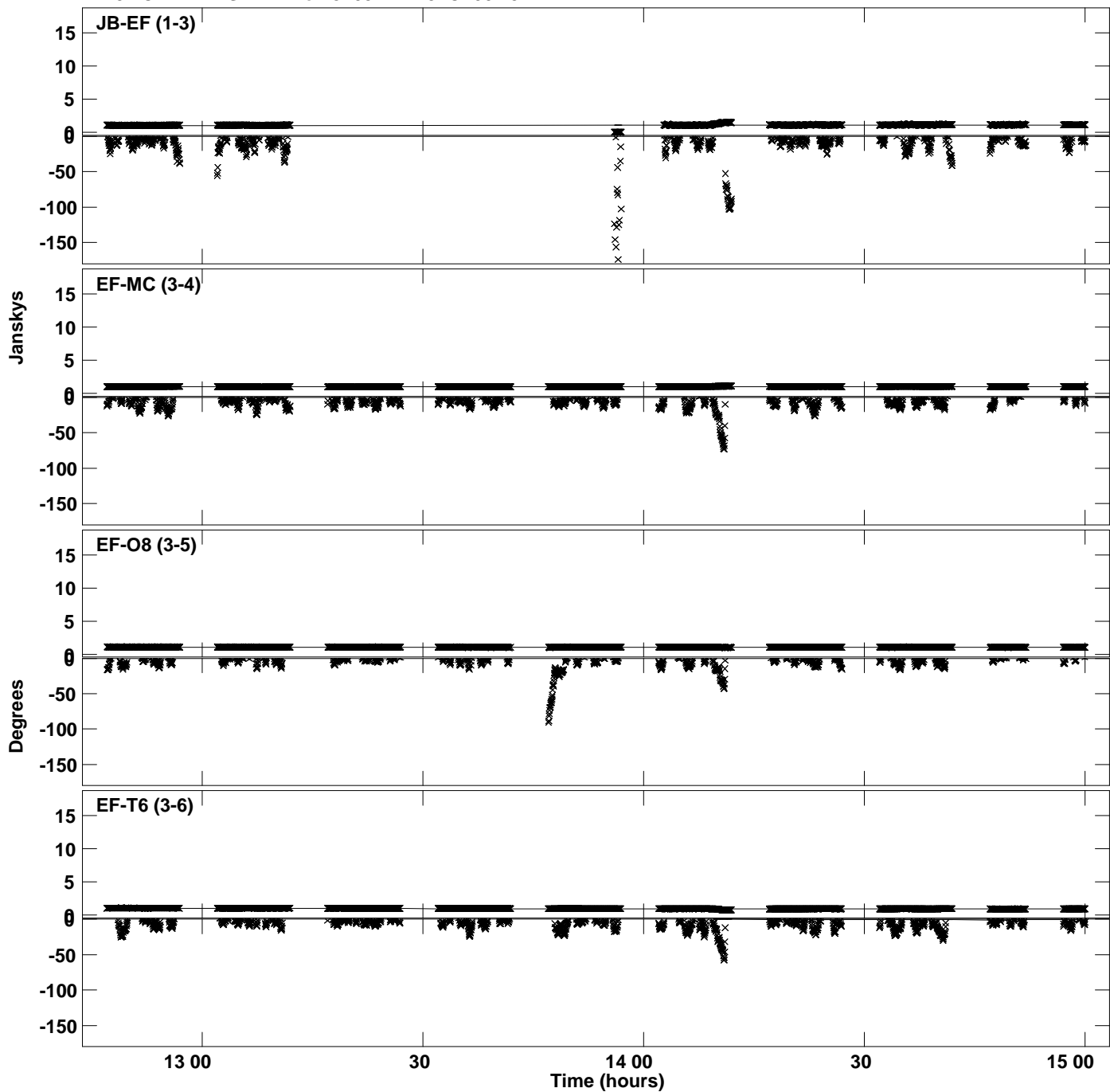

Plot file version 31 created 14-DEC-2023 12:12:54
Amplitude andPhase vs Time for J2031+1219.MULTI.1 CL # 3
IF 13 CHAN 1 STK LL of J2031+1219.ICL001.3

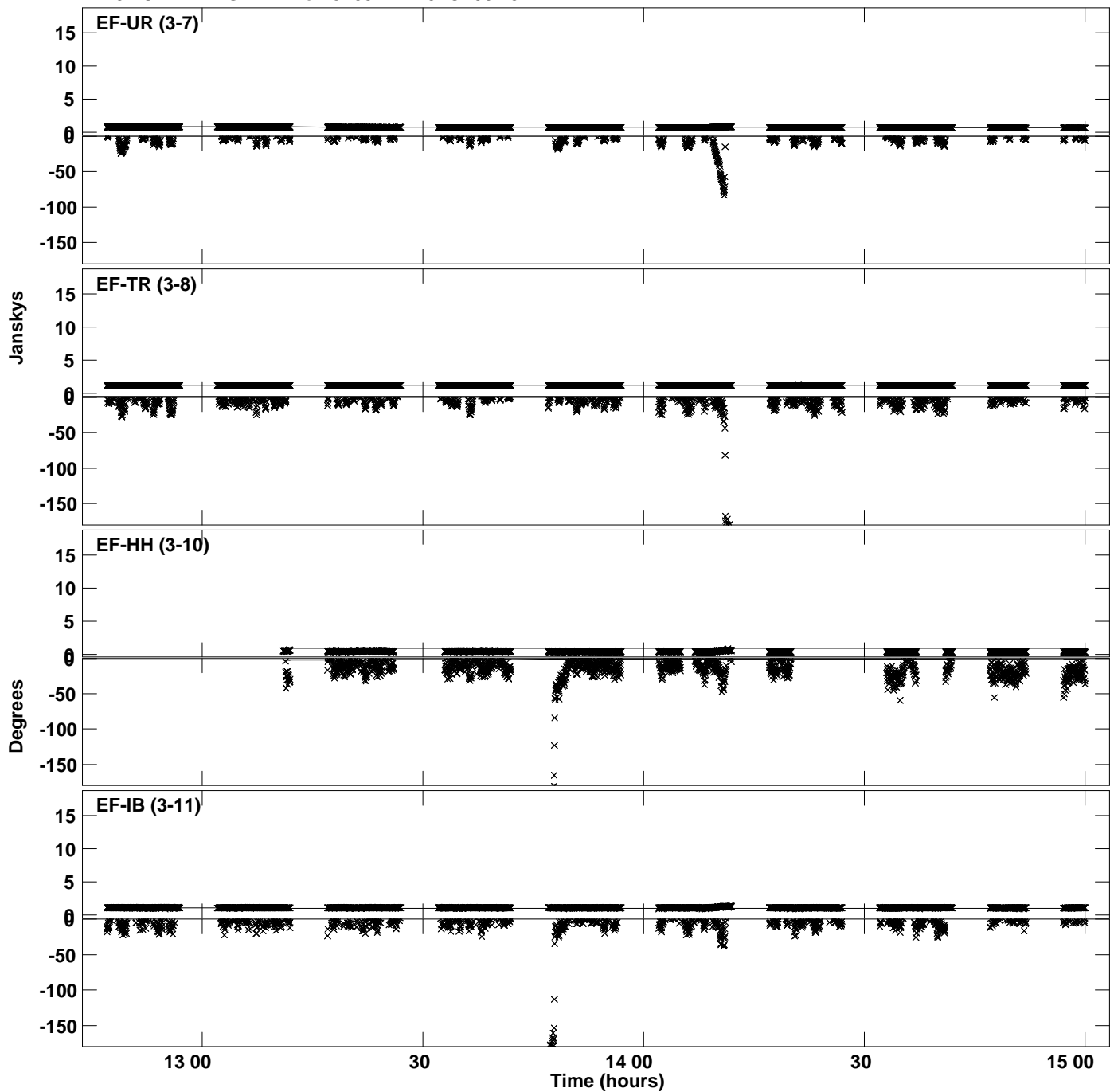

PLot file version 32 created 14-DEC-2023 12:12:54
Amplitude andPhase vs Time for J2031+1219.MULTI.1 CL # 3
IF 13 CHAN 1 STK LL of J2031+1219.ICL001.3

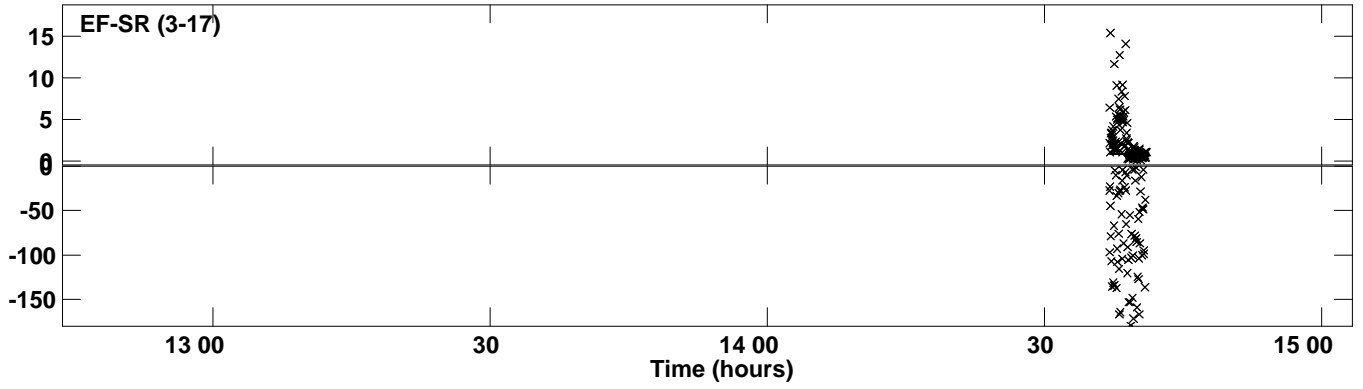

Plot file version 33 created 14-DEC-2023 12:12:57
Amplitude and Phase vs Time for J2031+1219.MULTI.1 CL # 3
IF 14 CHAN 1 STK LL of J2031+1219.ICL001.3

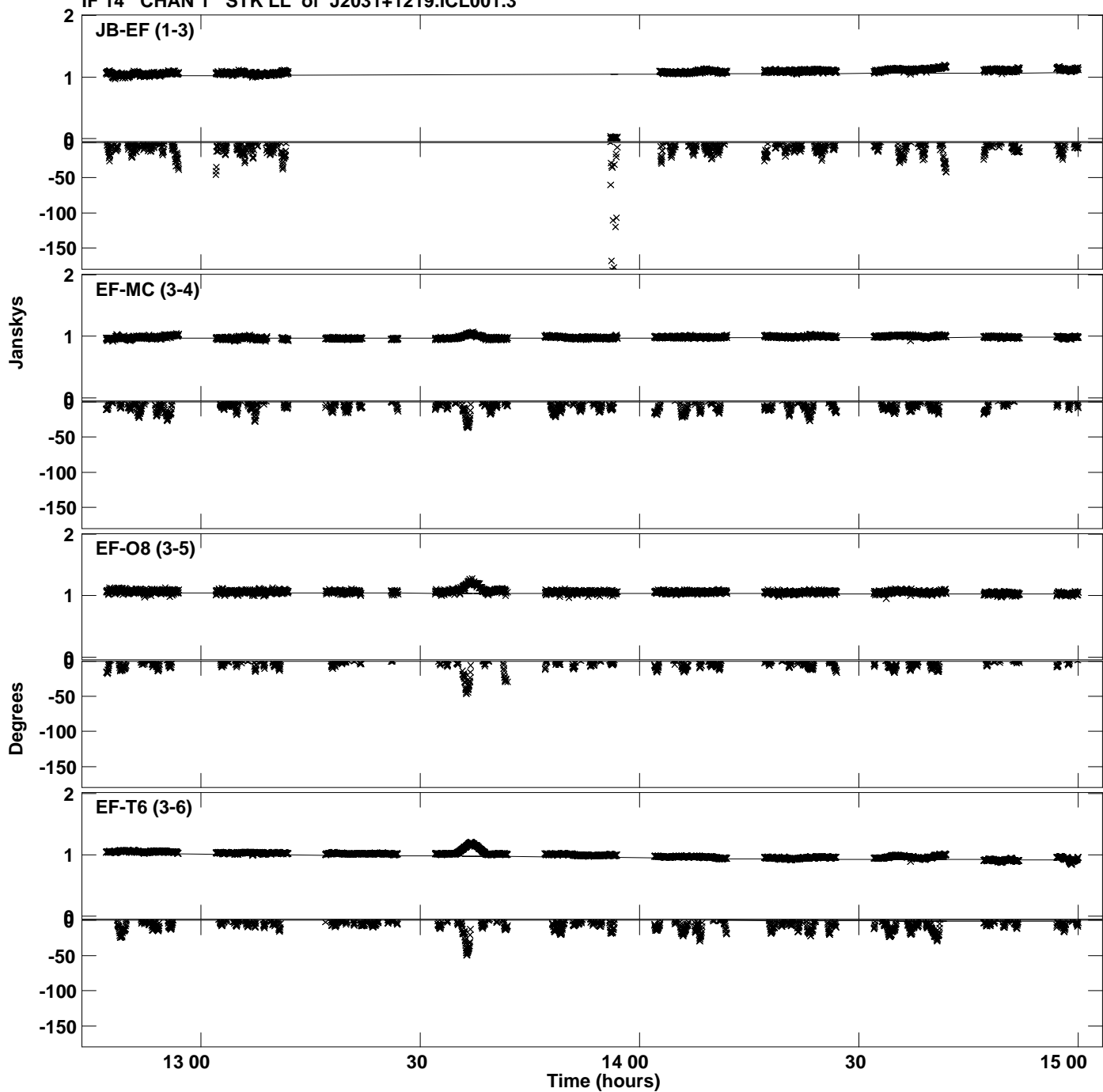

Plot file version 34 created 14-DEC-2023 12:12:57
Amplitude and Phase vs Time for J2031+1219.MULTI.1 CL # 3
IF 14 CHAN 1 STK LL of J2031+1219.ICL001.3

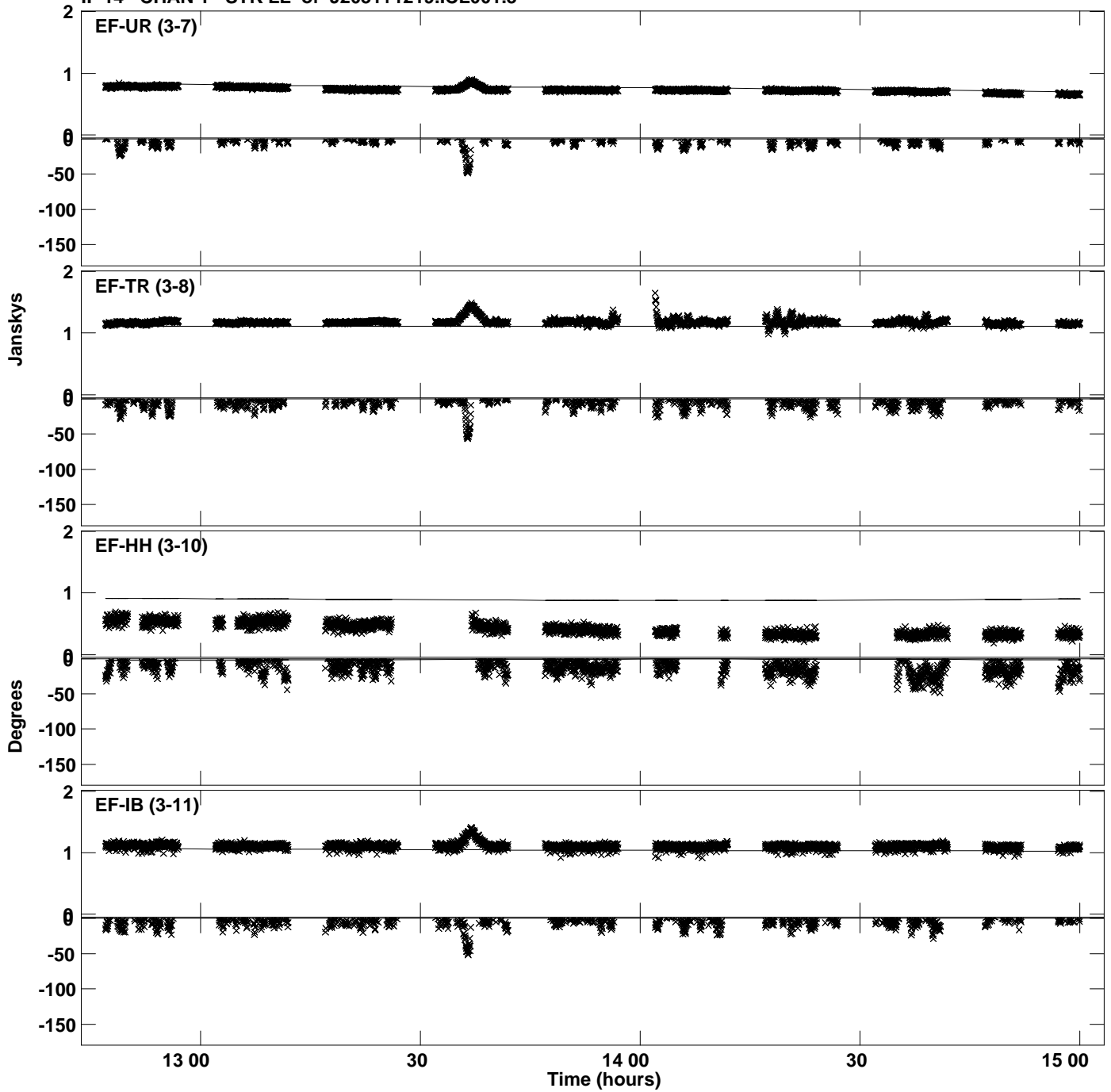

Plot file version 35 created 14-DEC-2023 12:13:01
Amplitude and Phase vs Time for J2031+1219.MULTI.1 CL # 3
IF 15 CHAN 1 STK LL of J2031+1219.ICL001.3

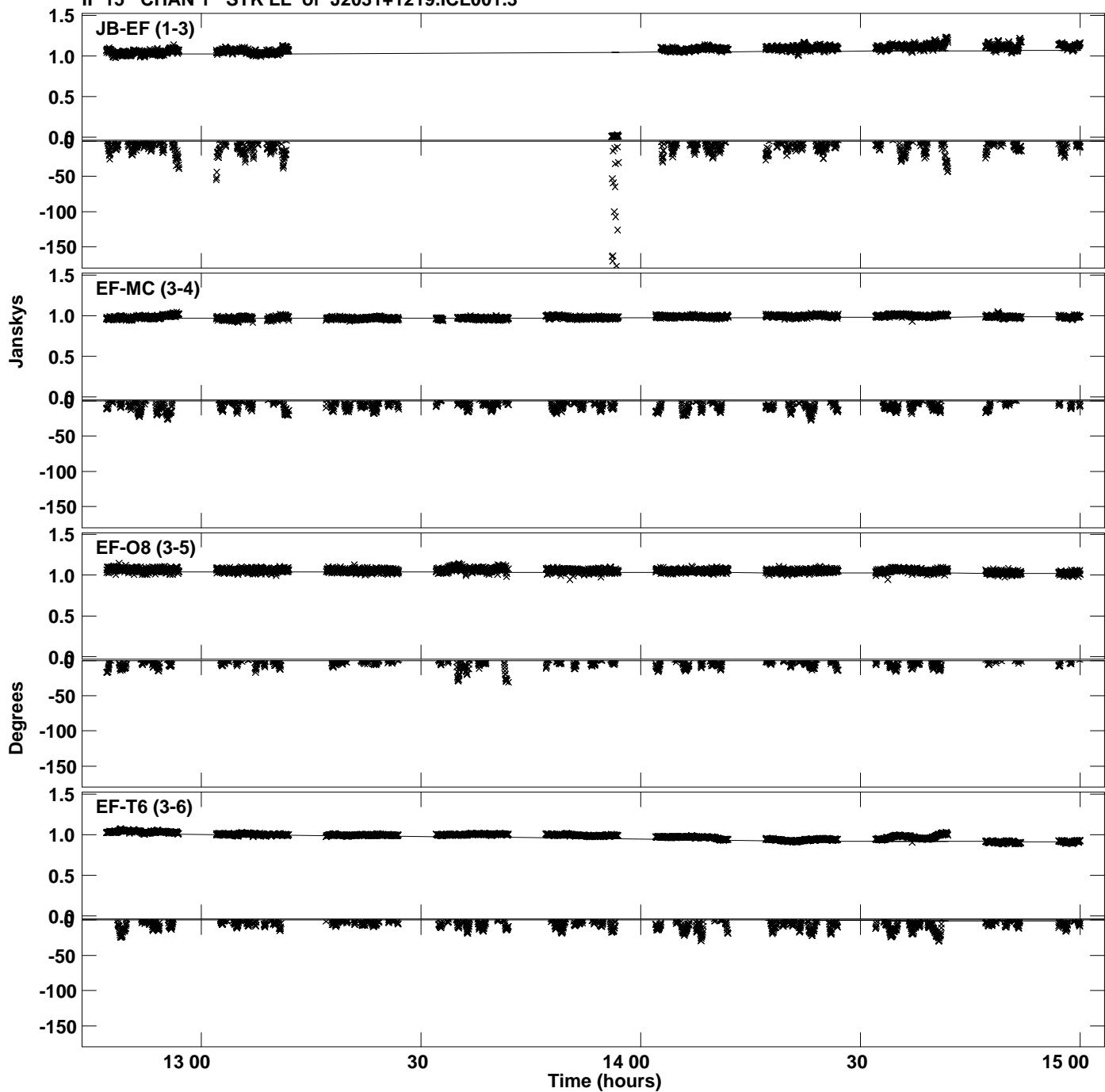

PLot file version 36 created 14-DEC-2023 12:13:01
Amplitude andPhase vs Time for J2031+1219.MULTI.1 CL # 3
IF 15 CHAN 1 STK LL of J2031+1219.ICL001.3

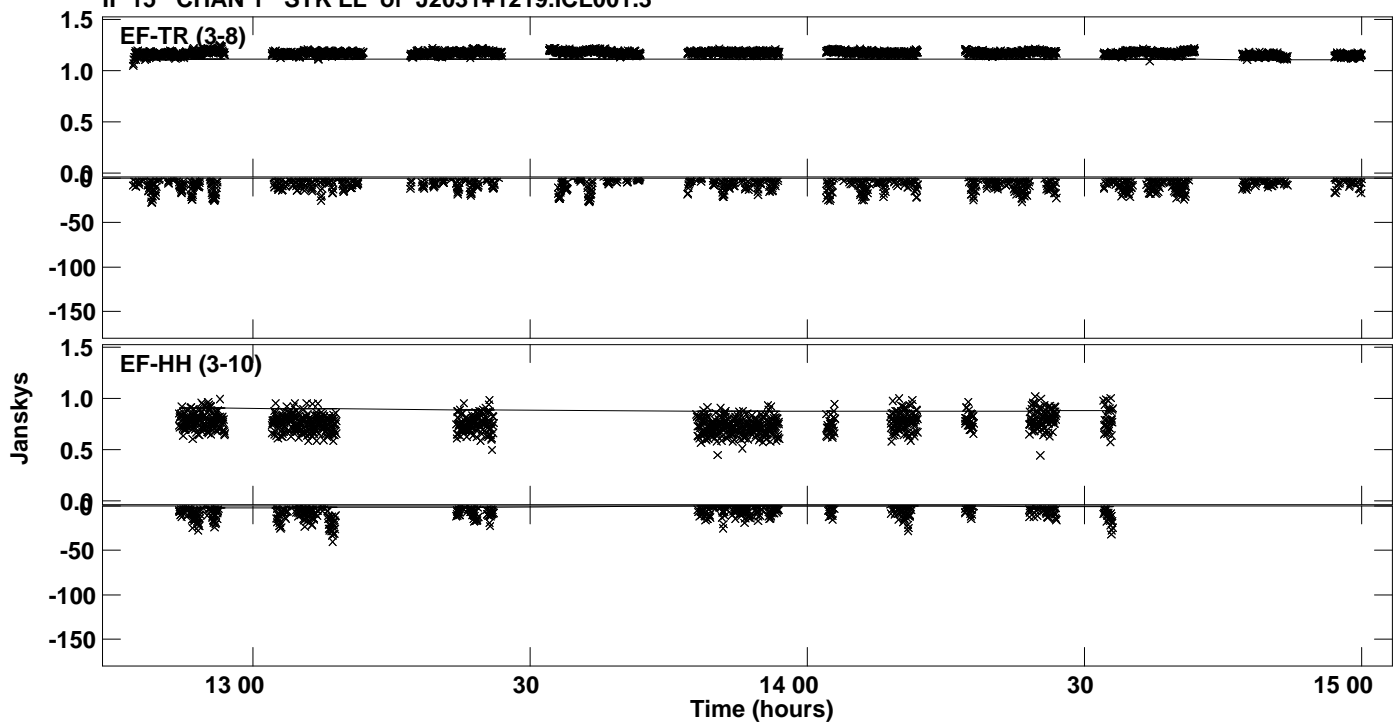

Plot file version 37 created 14-DEC-2023 12:13:04
Amplitude and Phase vs Time for J2031+1219.MULTI.1 CL # 3
IF 16 CHAN 1 STK LL of J2031+1219.ICL001.3

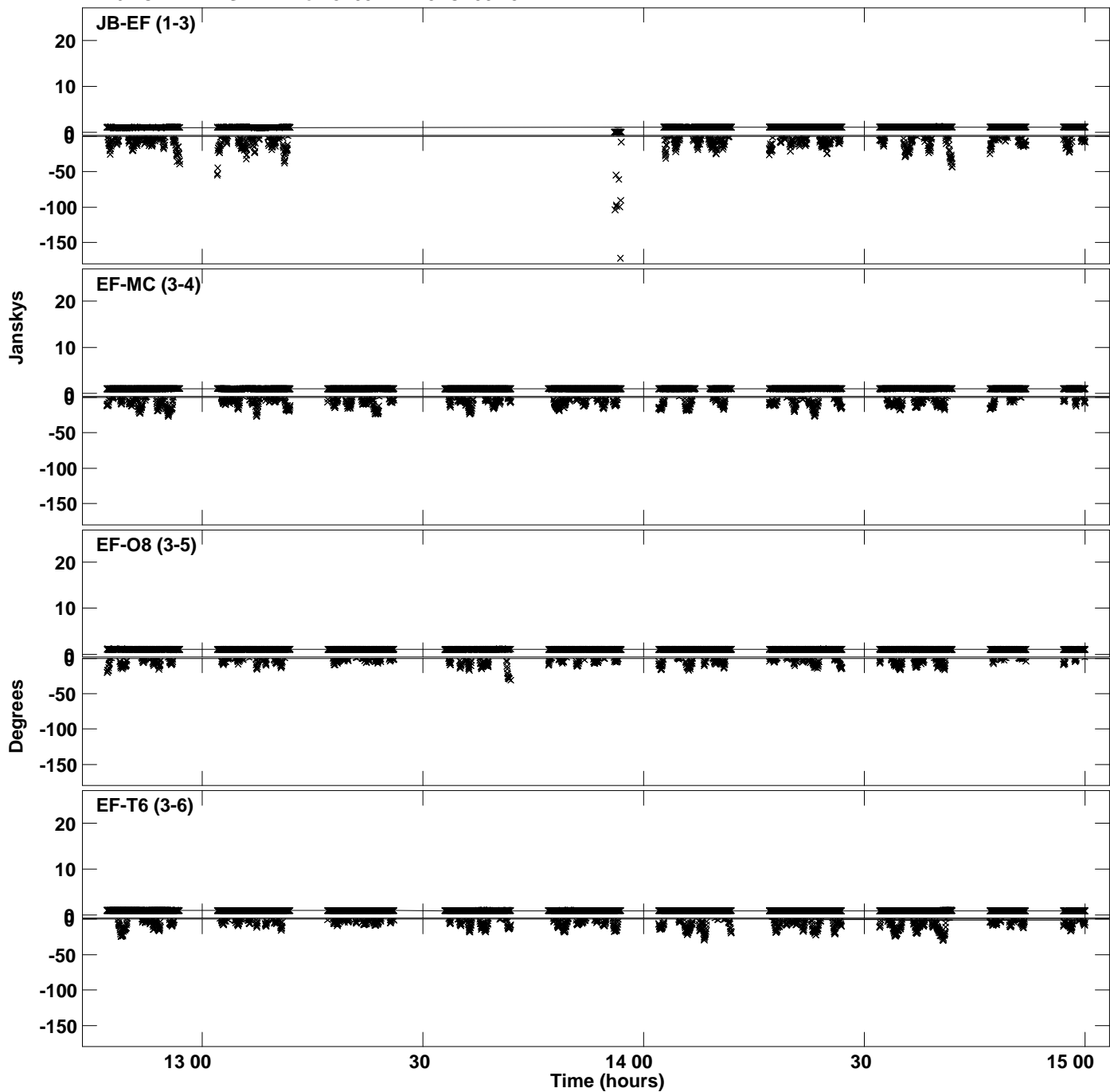

PLot file version 38 created 14-DEC-2023 12:13:04
Amplitude andPhase vs Time for J2031+1219.MULTI.1 CL # 3
IF 16 CHAN 1 STK LL of J2031+1219.ICL001.3

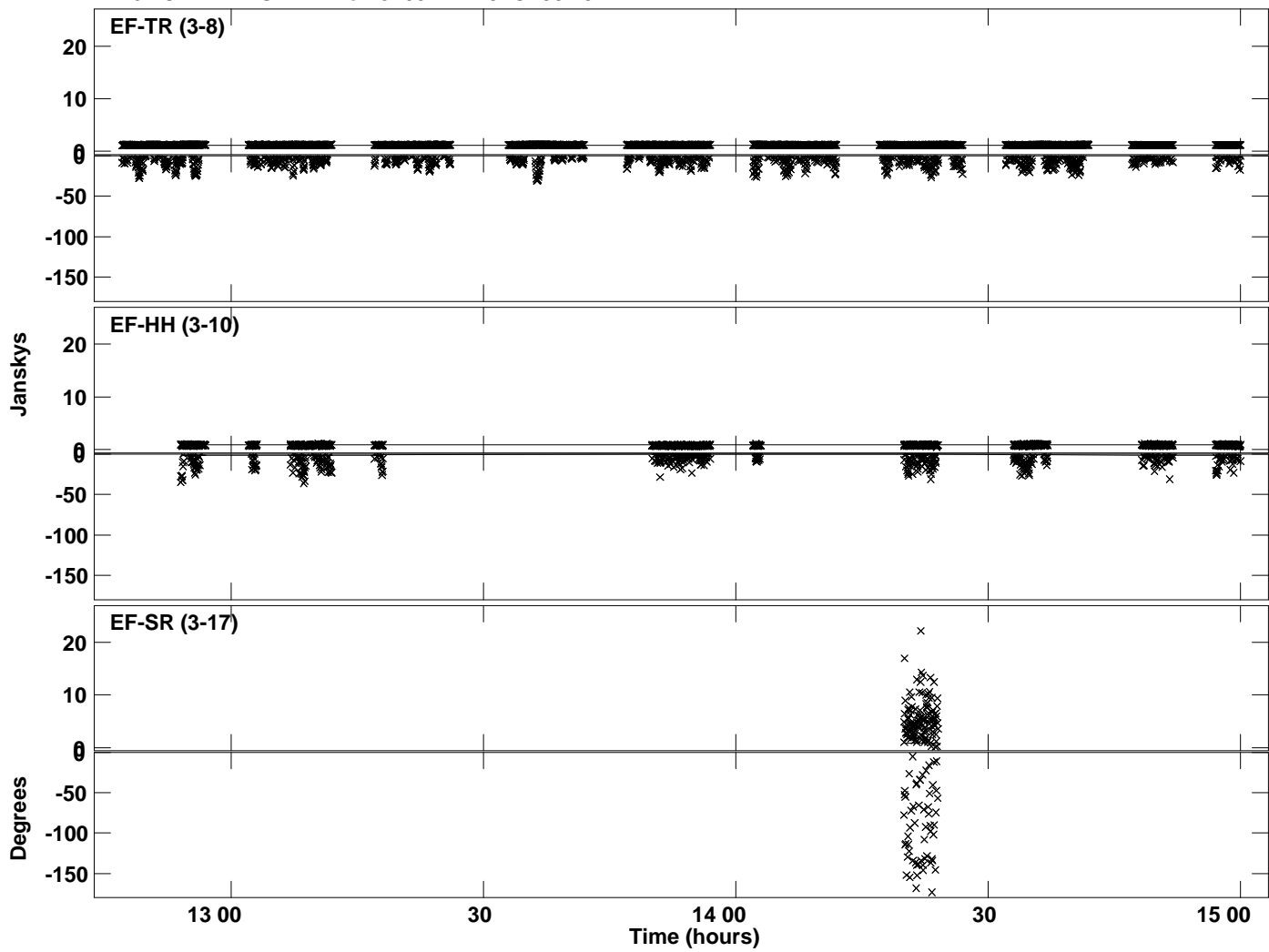

Plot file version 39 created 14-DEC-2023 12:13:07
Amplitude andPhase vs Time for J2031+1219.MULTI.1 CL # 3
IF 1 CHAN 1 STK RR of J2031+1219.ICL001.3

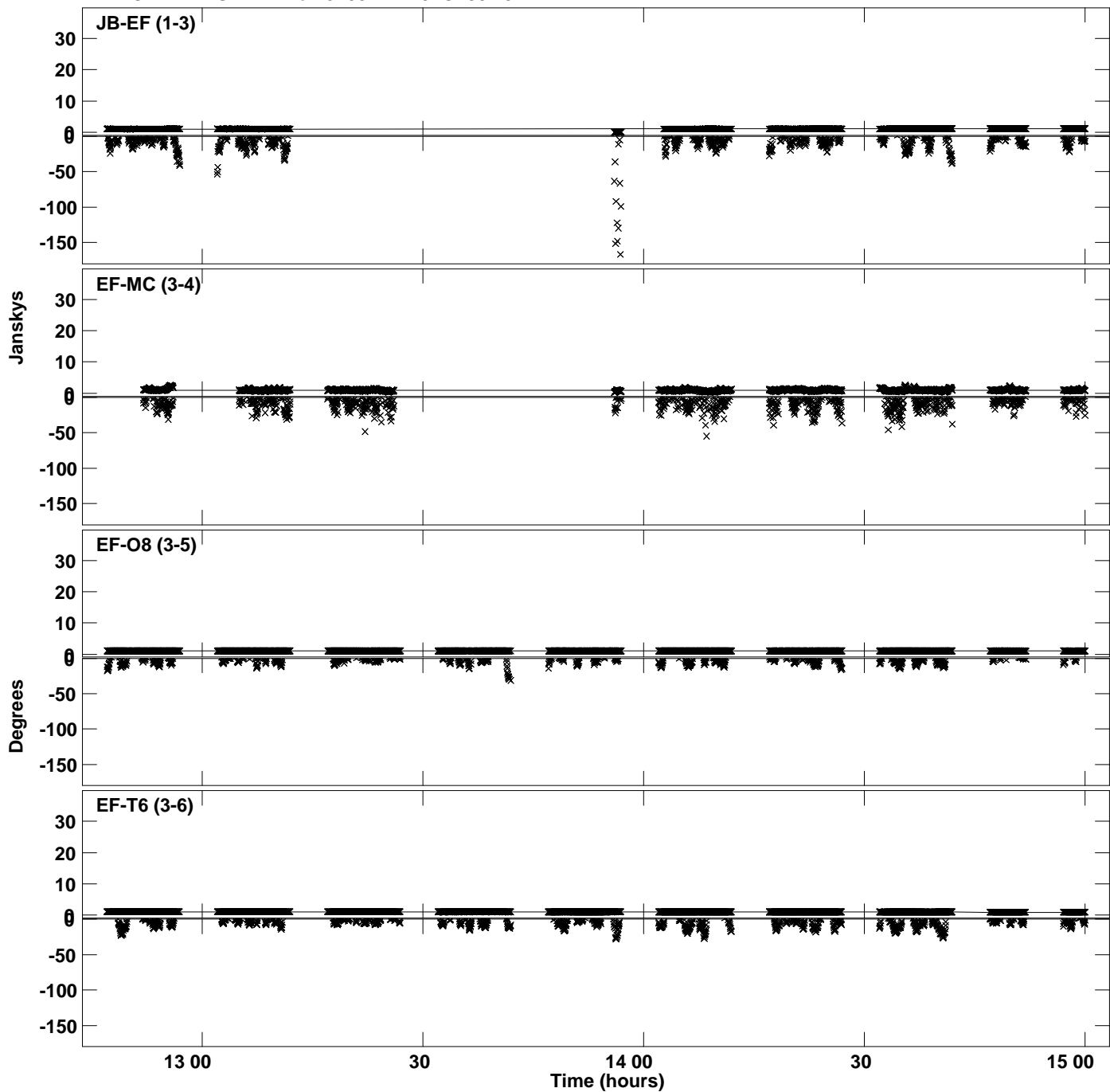

PLot file version 40 created 14-DEC-2023 12:13:07
Amplitude andPhase vs Time for J2031+1219.MULTI.1 CL # 3
IF 1 CHAN 1 STK RR of J2031+1219.ICL001.3

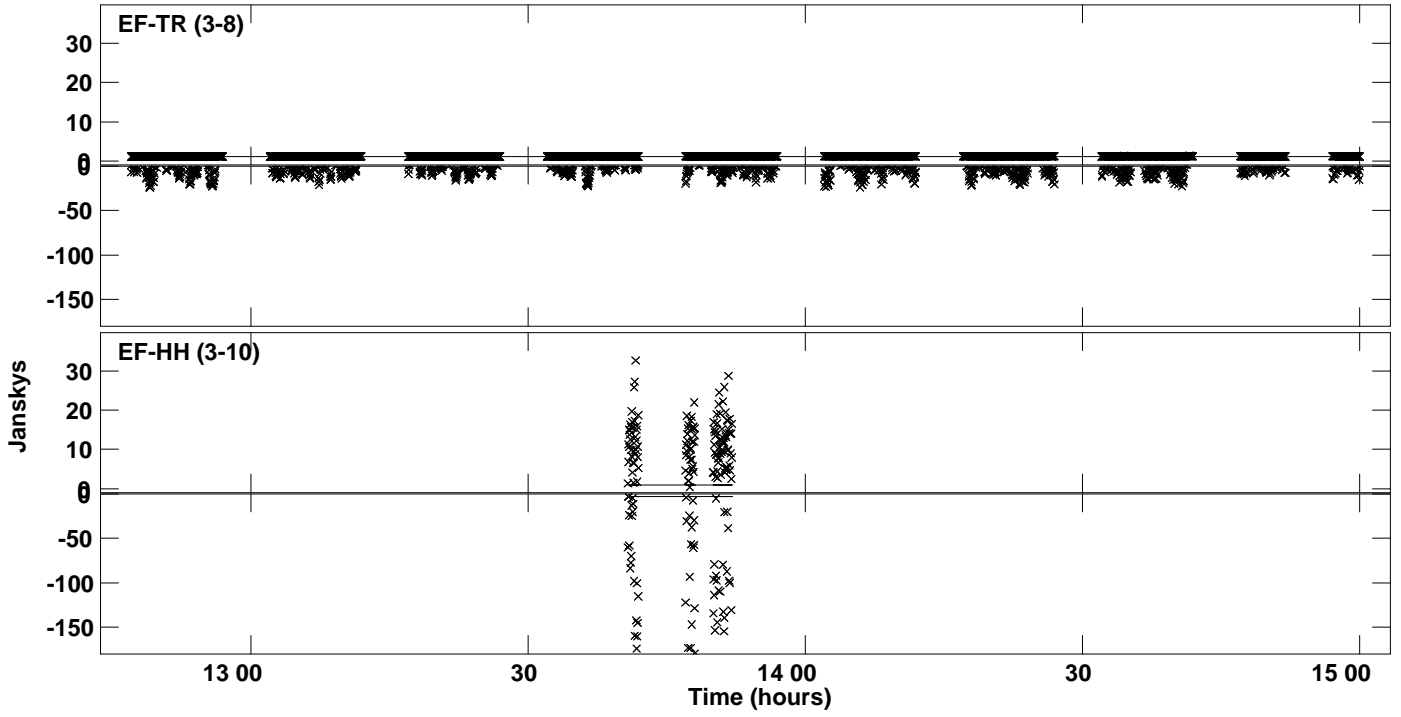

Plot file version 41 created 14-DEC-2023 12:13:10
Amplitude andPhase vs Time for J2031+1219.MULTI.1 CL # 3
IF 2 CHAN 1 STK RR of J2031+1219.ICL001.3

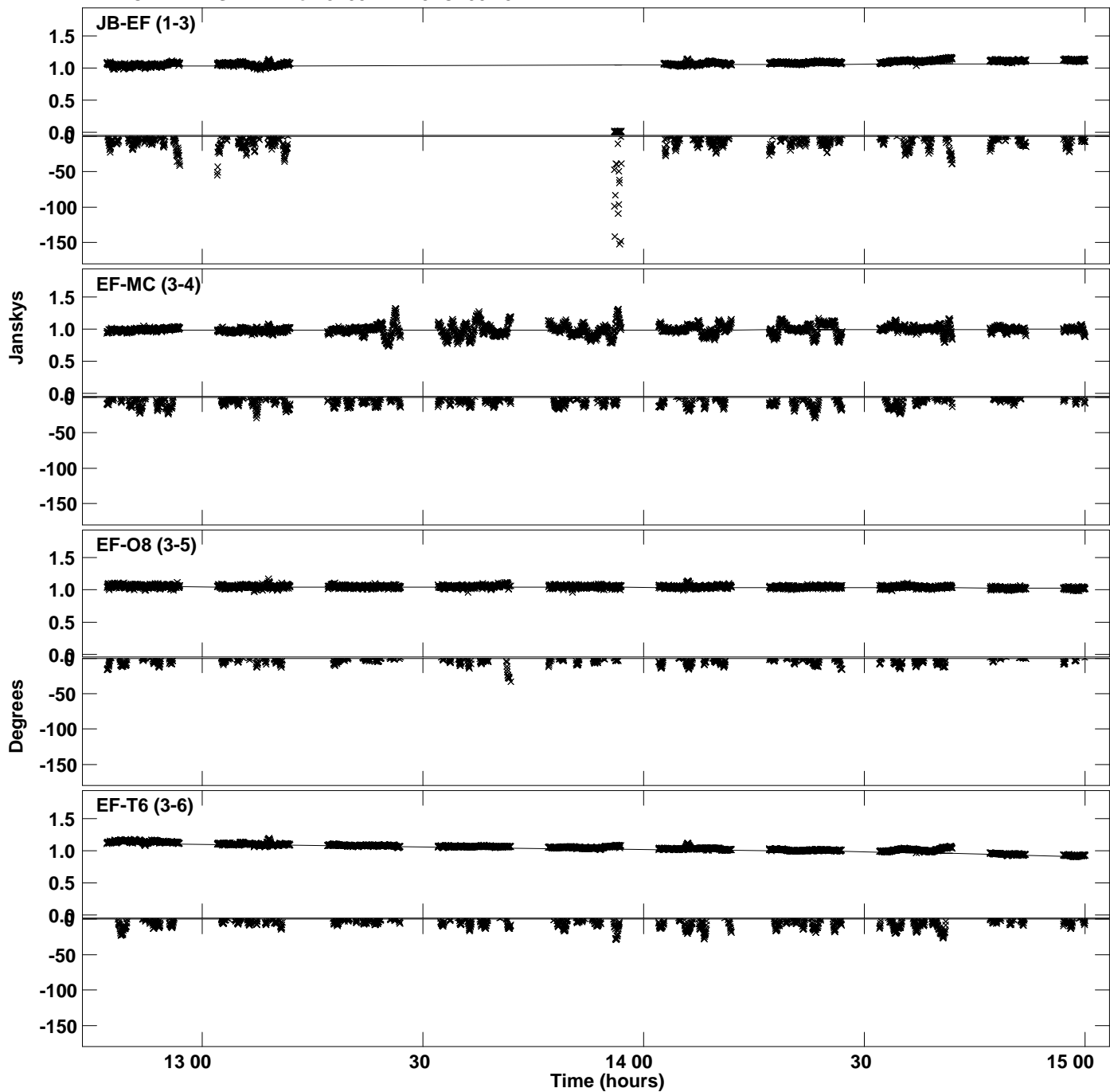

Plot file version 42 created 14-DEC-2023 12:13:10
Amplitude andPhase vs Time for J2031+1219.MULTI.1 CL # 3
IF 2 CHAN 1 STK RR of J2031+1219.ICL001.3

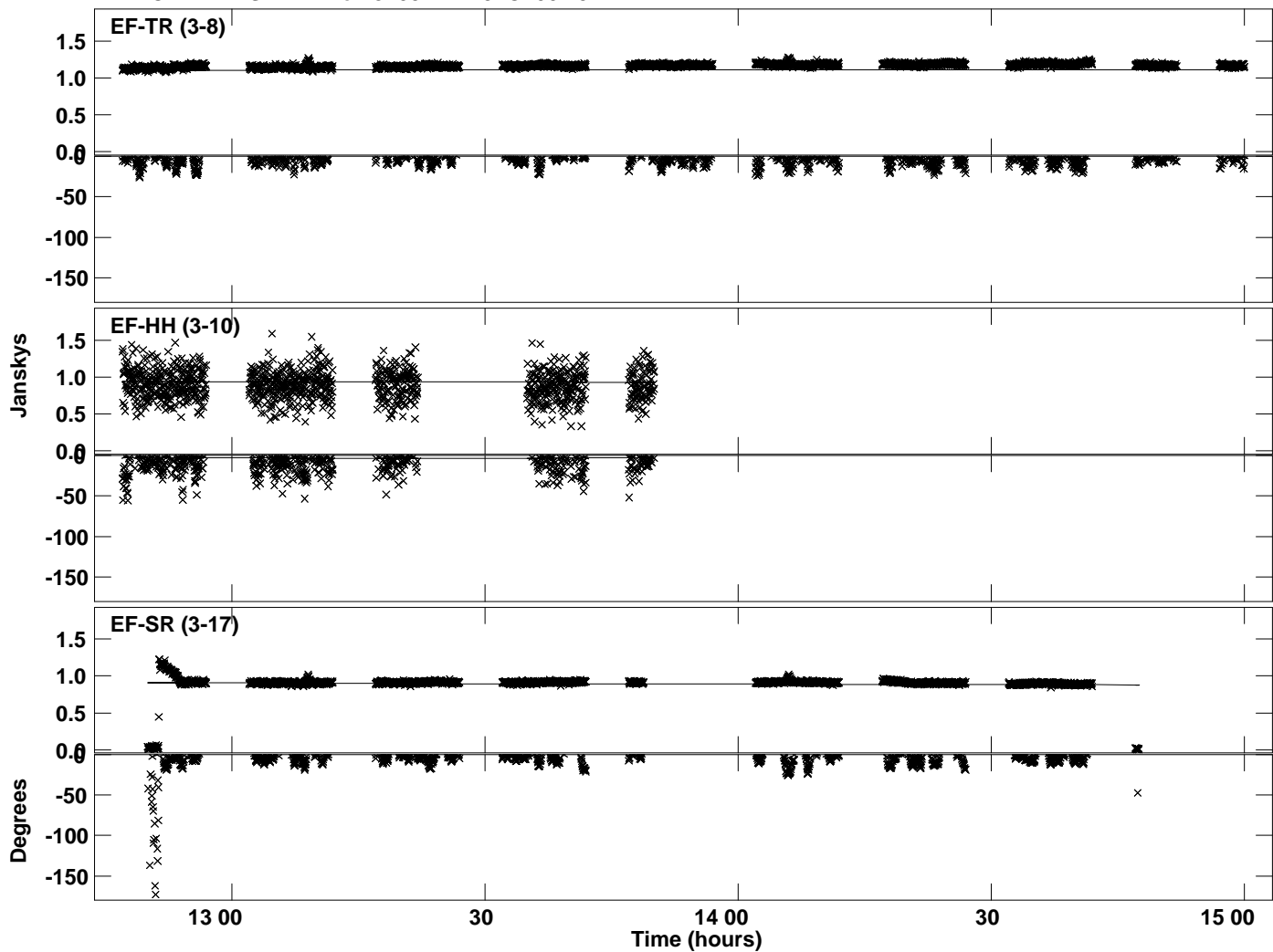

Plot file version 43 created 14-DEC-2023 12:13:13
Amplitude andPhase vs Time for J2031+1219.MULTI.1 CL # 3
IF 3 CHAN 1 STK RR of J2031+1219.ICL001.3

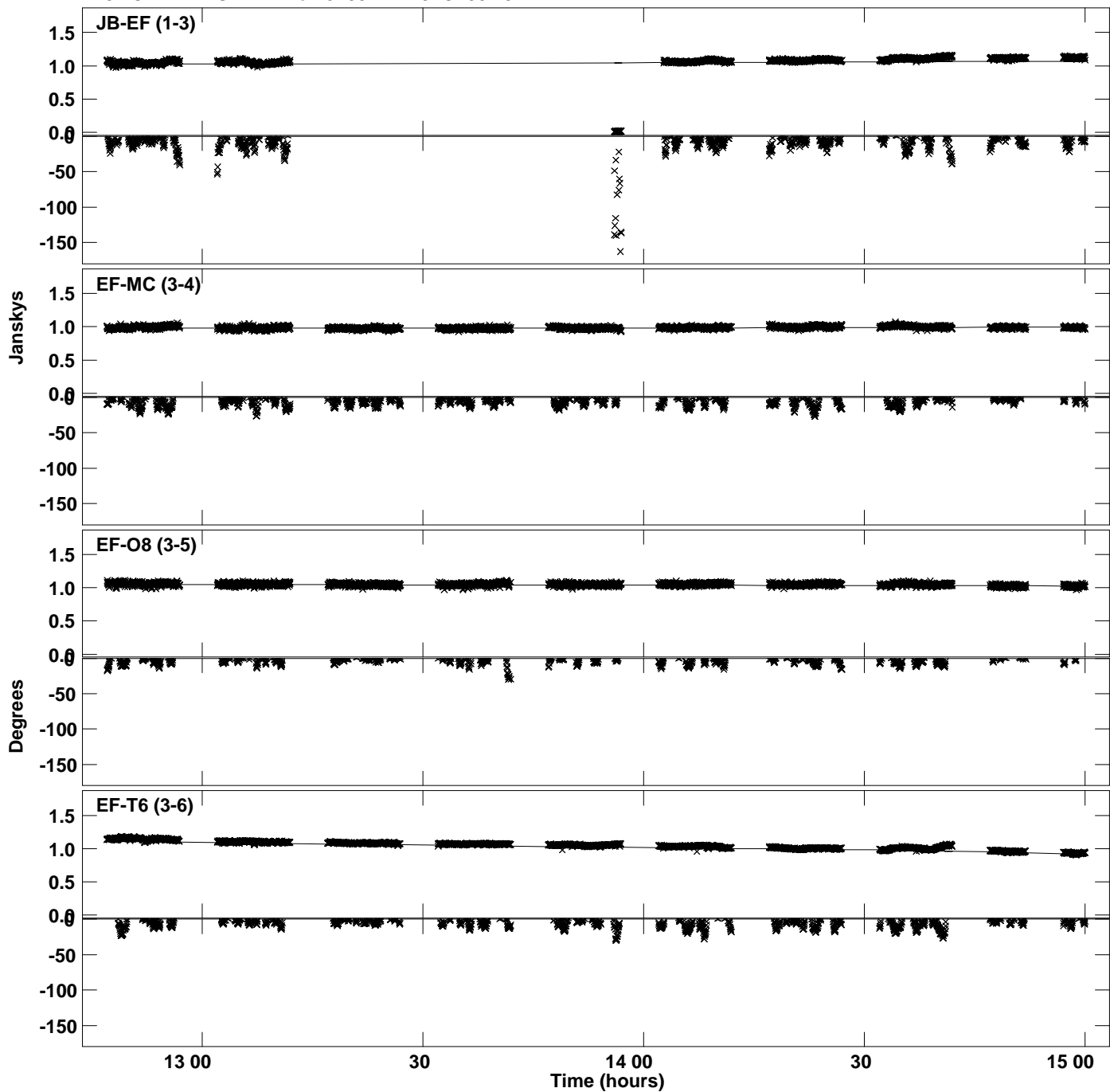

Plot file version 44 created 14-DEC-2023 12:13:13
Amplitude andPhase vs Time for J2031+1219.MULTI.1 CL # 3
IF 3 CHAN 1 STK RR of J2031+1219.ICL001.3

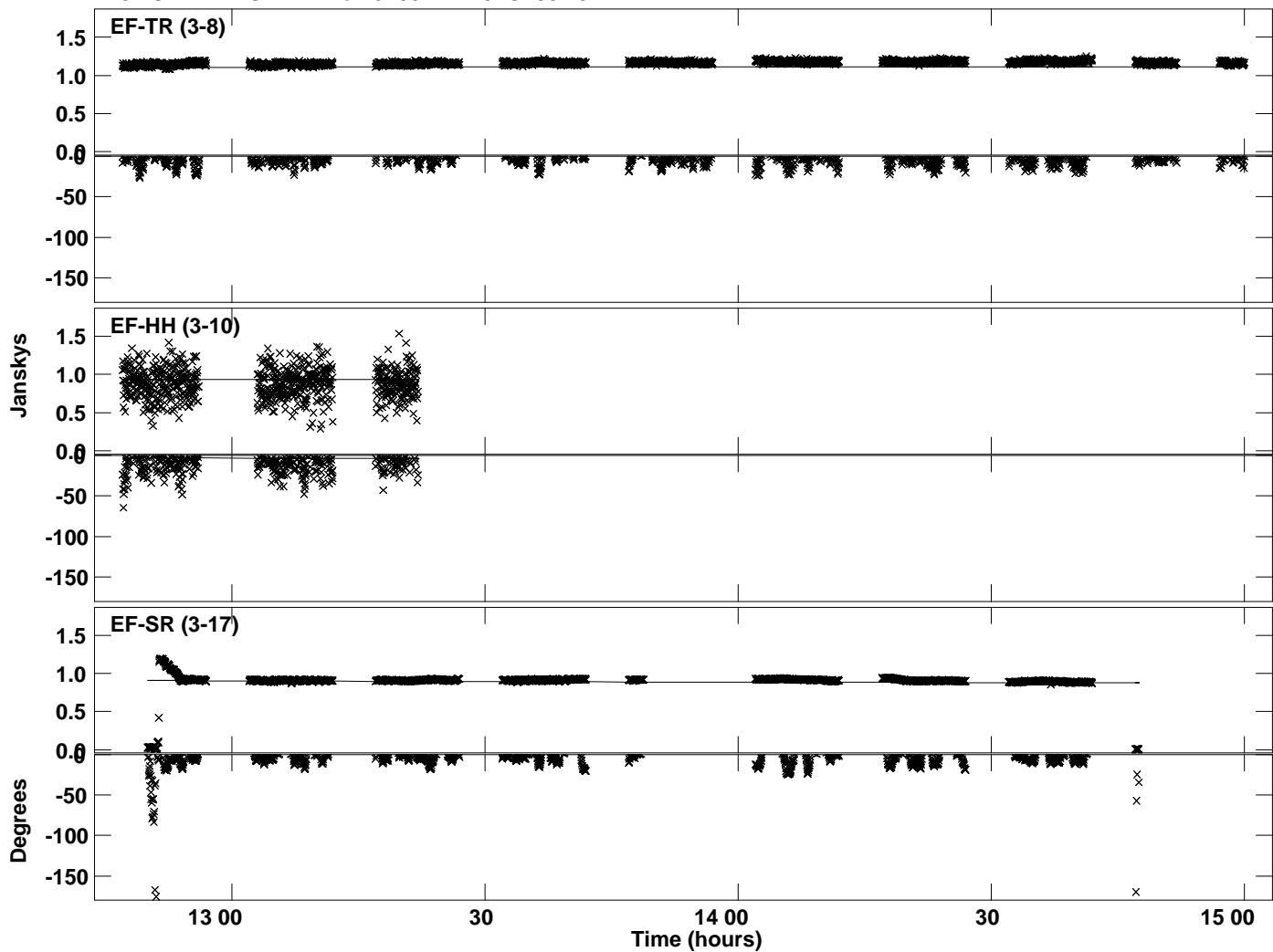

Plot file version 45 created 14-DEC-2023 12:13:16
Amplitude andPhase vs Time for J2031+1219.MULTI.1 CL # 3
IF 4 CHAN 1 STK RR of J2031+1219.ICL001.3

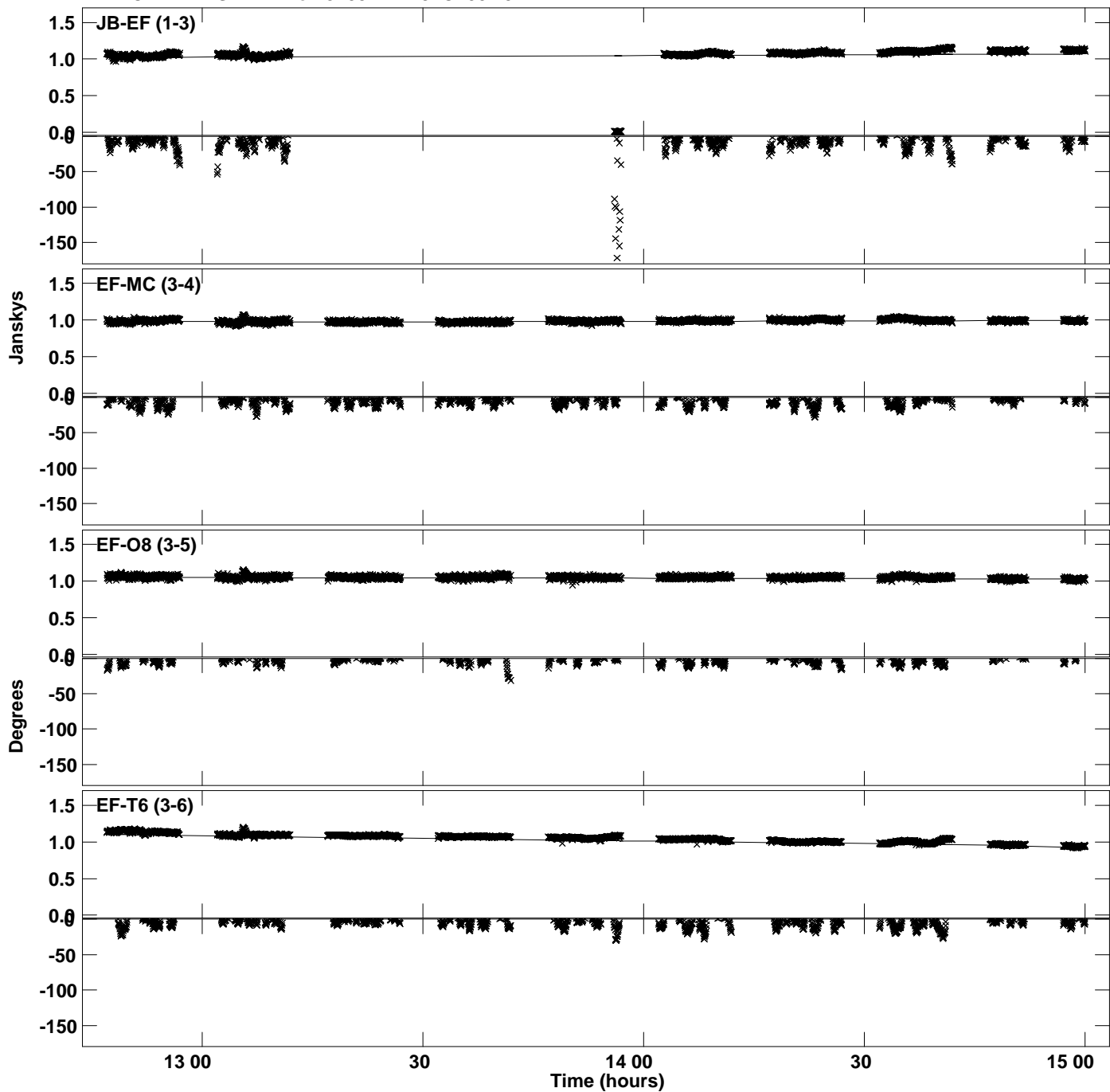

Plot file version 46 created 14-DEC-2023 12:13:16
Amplitude andPhase vs Time for J2031+1219.MULTI.1 CL # 3
IF 4 CHAN 1 STK RR of J2031+1219.ICL001.3

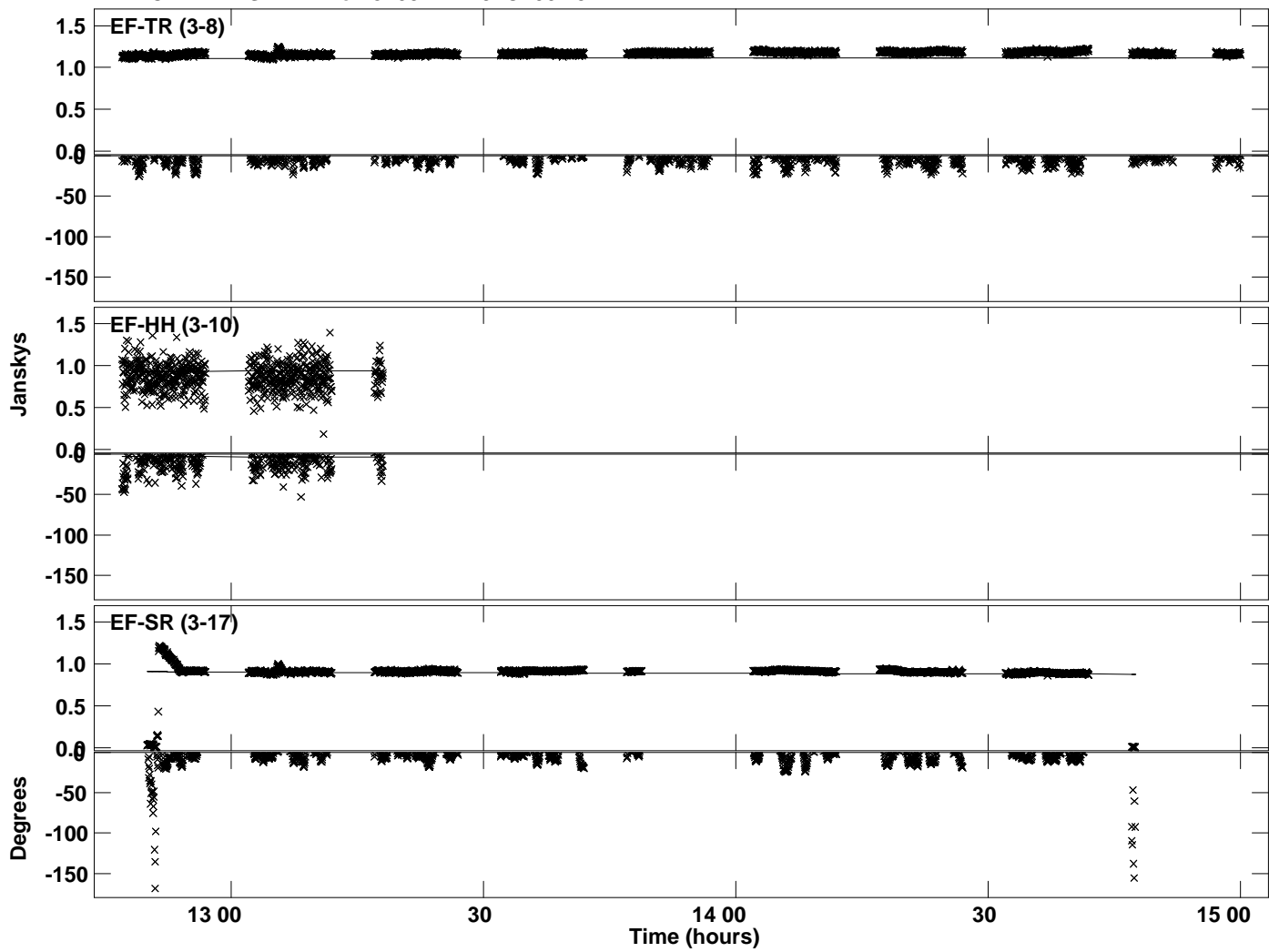

Plot file version 47 created 14-DEC-2023 12:13:19
Amplitude andPhase vs Time for J2031+1219.MULTI.1 CL # 3
IF 5 CHAN 1 STK RR of J2031+1219.ICL001.3

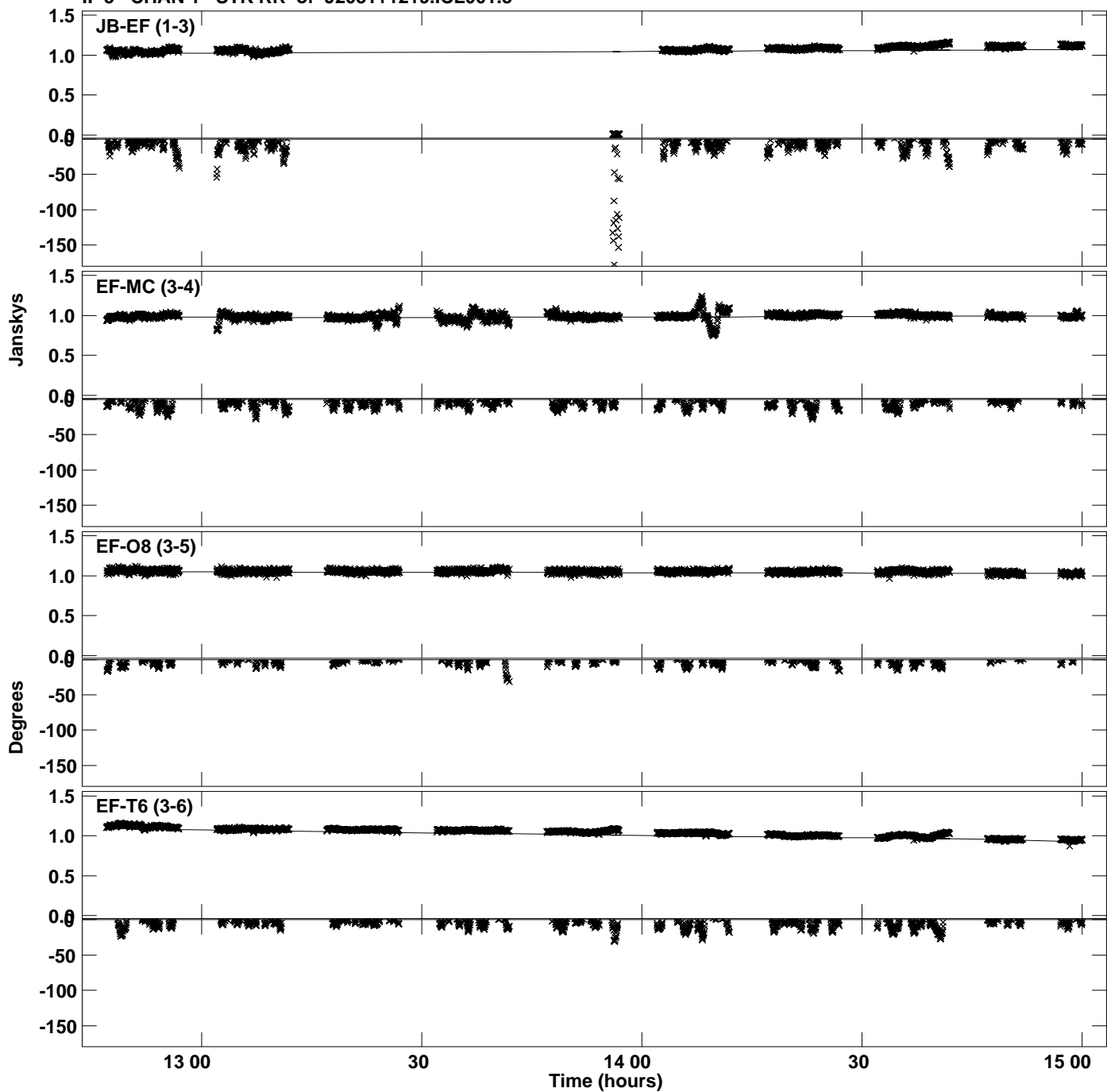

Plot file version 48 created 14-DEC-2023 12:13:19
Amplitude andPhase vs Time for J2031+1219.MULTI.1 CL # 3
IF 5 CHAN 1 STK RR of J2031+1219.ICL001.3

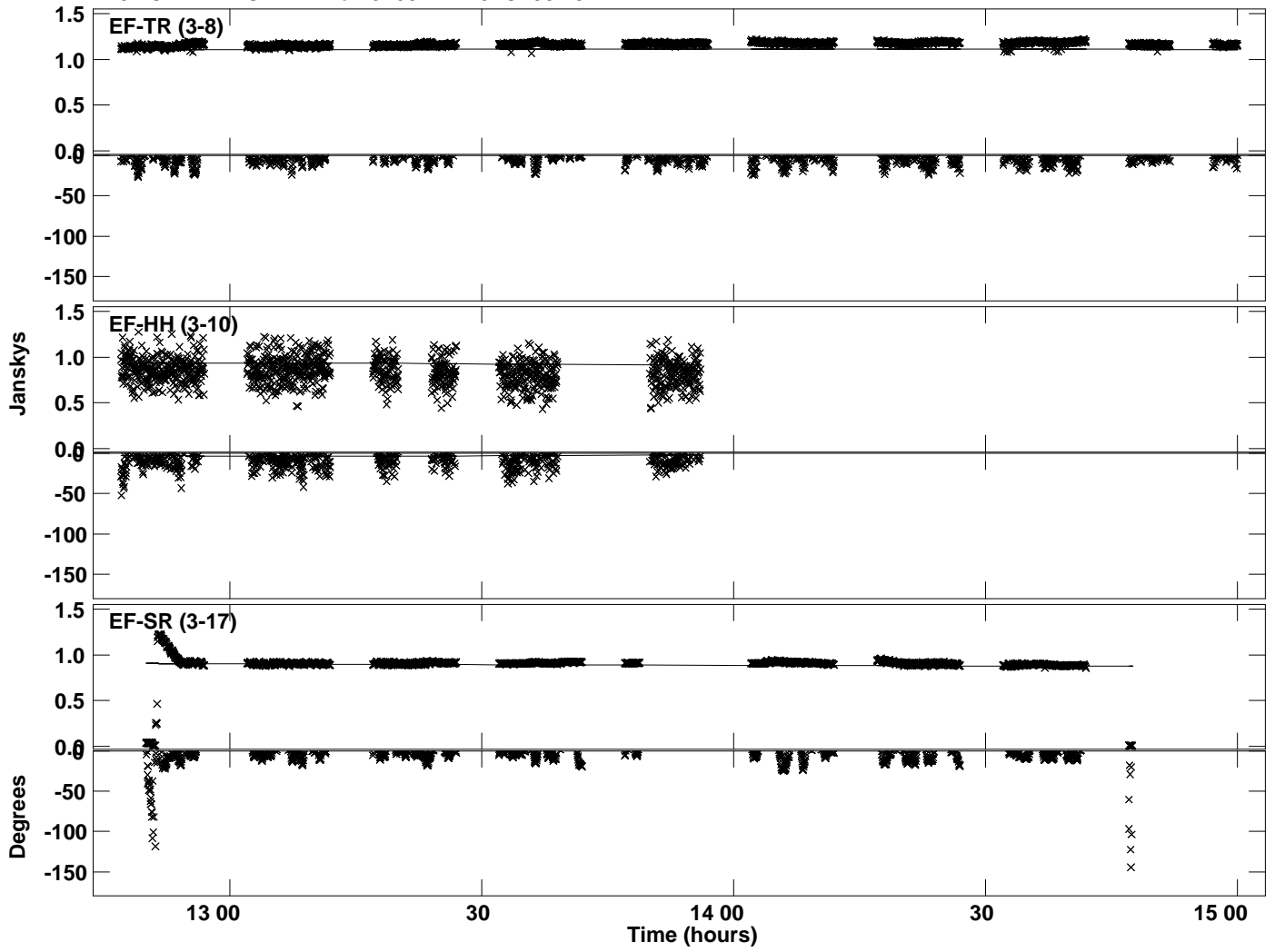

Plot file version 49 created 14-DEC-2023 12:13:22
Amplitude andPhase vs Time for J2031+1219.MULTI.1 CL # 3
IF 6 CHAN 1 STK RR of J2031+1219.ICL001.3

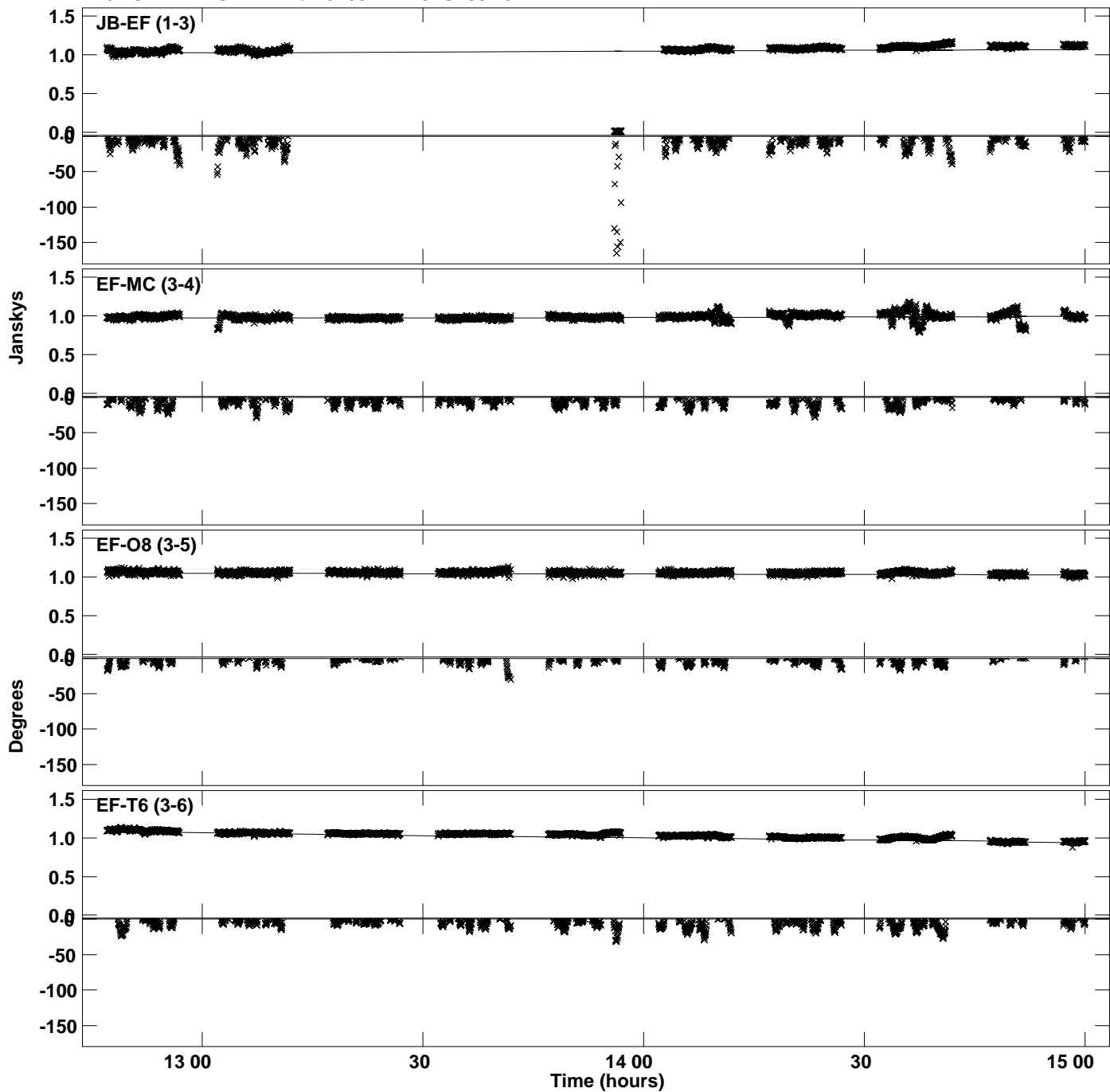

Plot file version 50 created 14-DEC-2023 12:13:22
Amplitude andPhase vs Time for J2031+1219.MULTI.1 CL # 3
IF 6 CHAN 1 STK RR of J2031+1219.ICL001.3

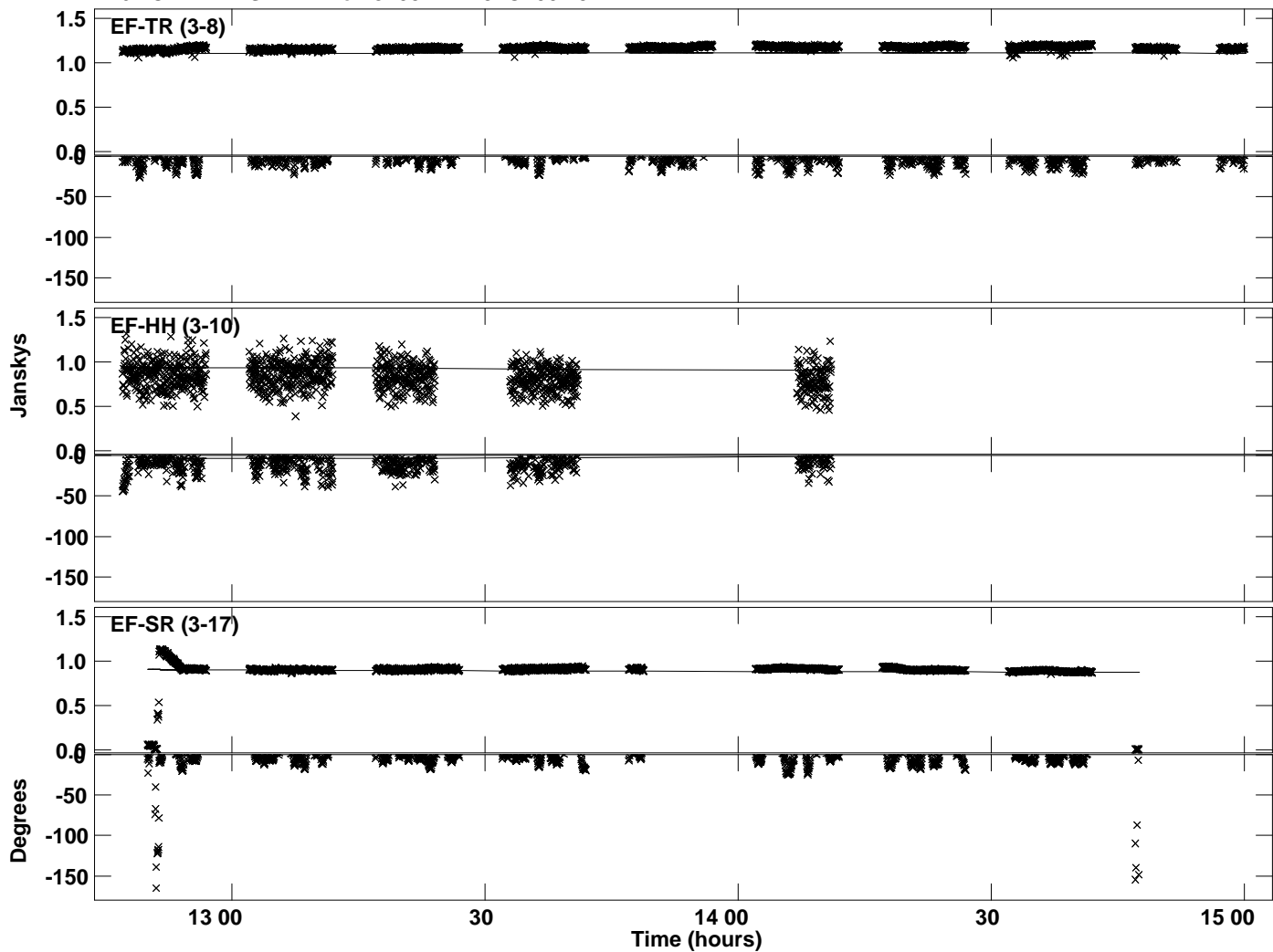

Plot file version 51 created 14-DEC-2023 12:13:25
Amplitude andPhase vs Time for J2031+1219.MULTI.1 CL # 3
IF 7 CHAN 1 STK RR of J2031+1219.ICL001.3

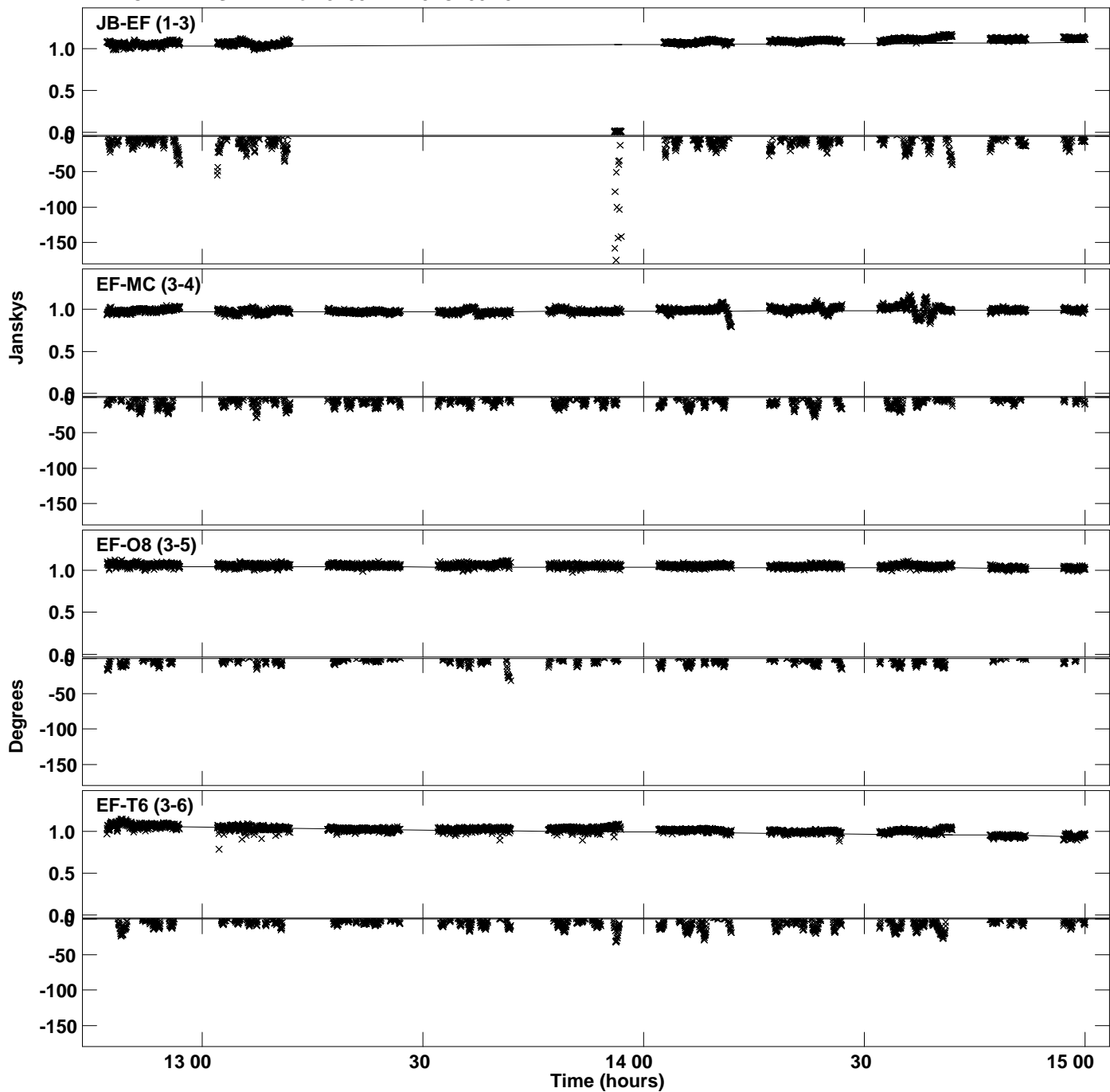

Plot file version 52 created 14-DEC-2023 12:13:25
Amplitude and Phase vs Time for J2031+1219.MULTI.1 CL # 3
IF 7 CHAN 1 STK RR of J2031+1219.ICL001.3

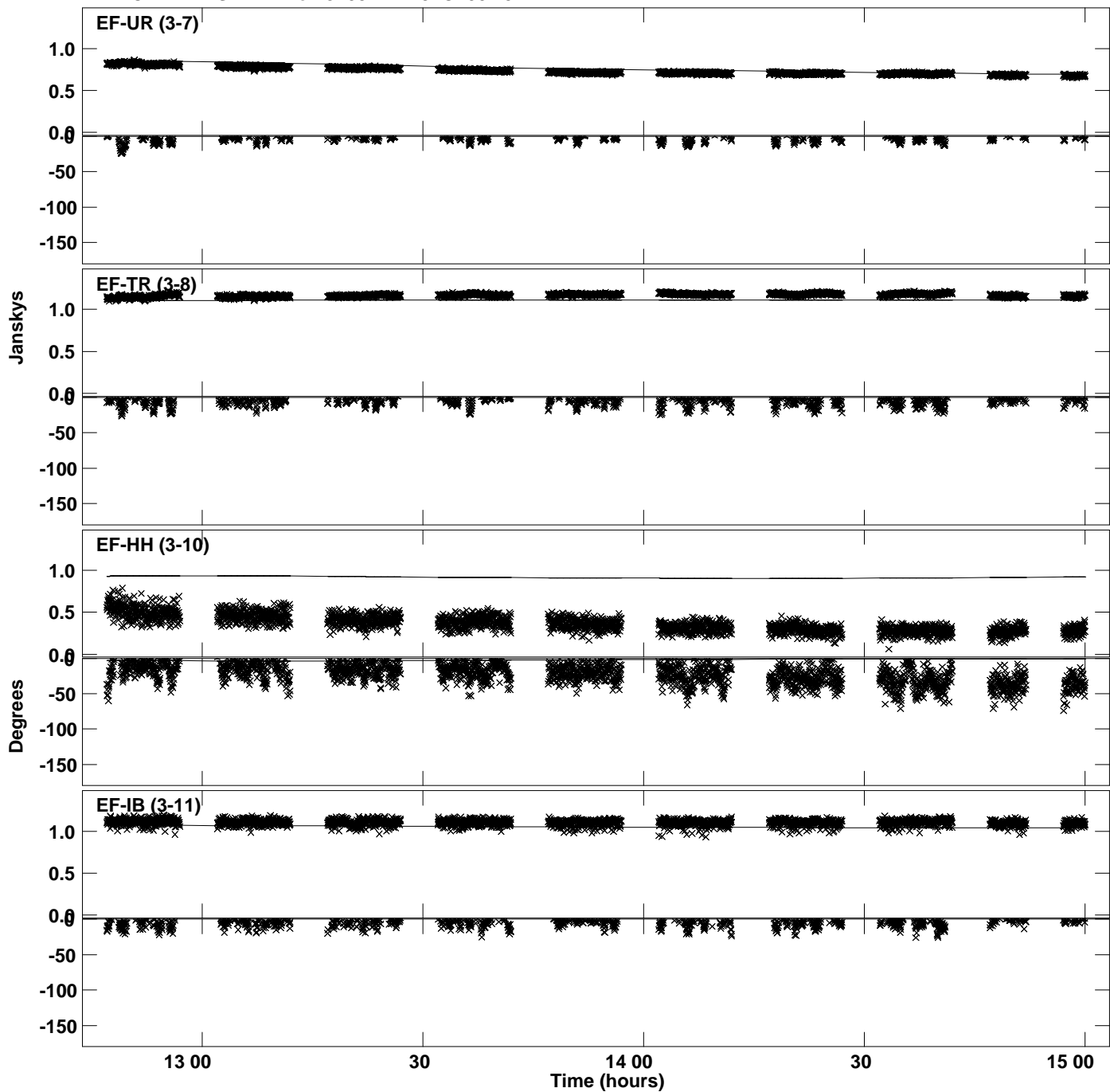

Plot file version 53 created 14-DEC-2023 12:13:25
Amplitude and Phase vs Time for J2031+1219.MULTI.1 CL # 3
IF 7 CHAN 1 STK RR of J2031+1219.ICL001.3

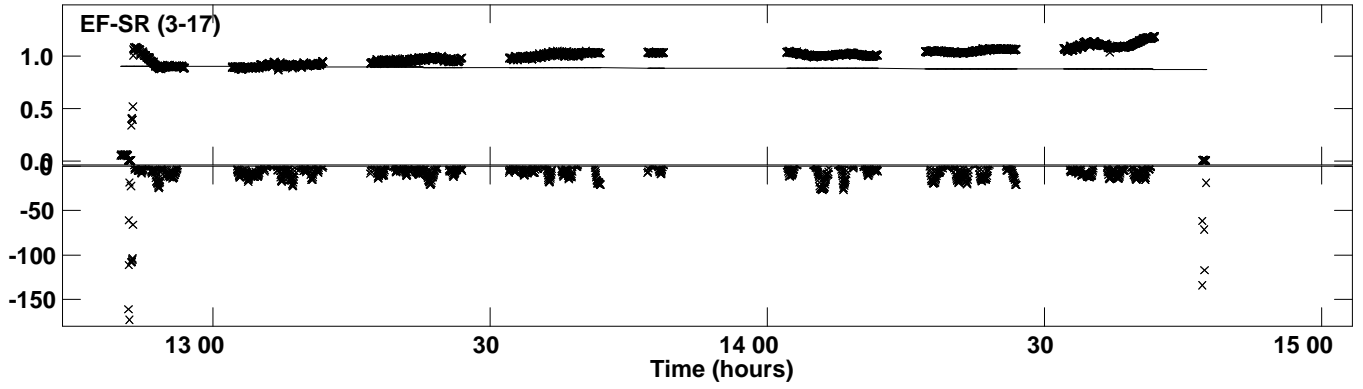

Plot file version 54 created 14-DEC-2023 12:13:29
Amplitude and Phase vs Time for J2031+1219.MULTI.1 CL # 3
IF 8 CHAN 1 STK RR of J2031+1219.ICL001.3

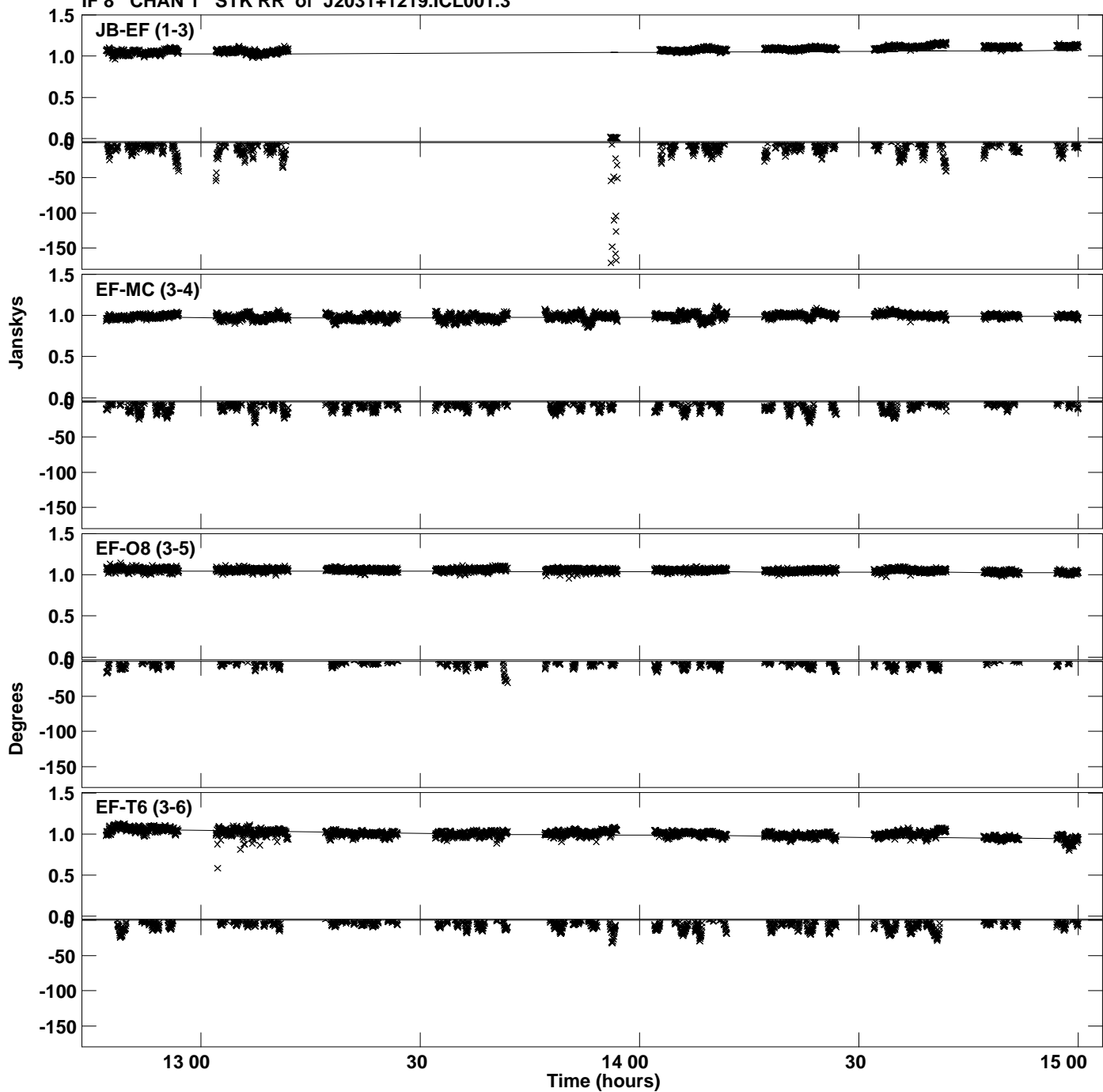

Plot file version 55 created 14-DEC-2023 12:13:29
Amplitude andPhase vs Time for J2031+1219.MULTI.1 CL # 3
IF 8 CHAN 1 STK RR of J2031+1219.ICL001.3

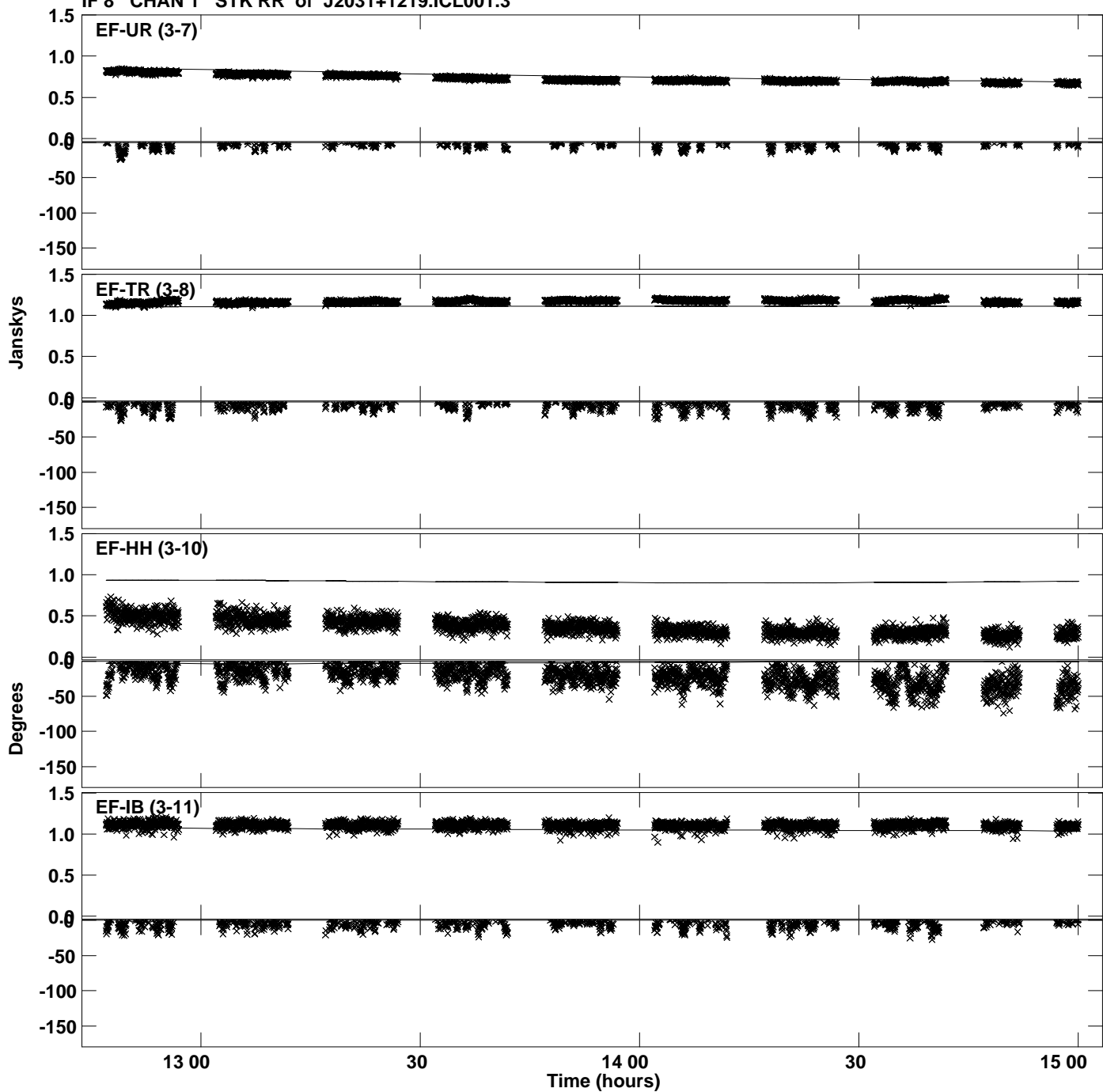

Plot file version 56 created 14-DEC-2023 12:13:29
Amplitude and Phase vs Time for J2031+1219.MULTI.1 CL # 3
IF 8 CHAN 1 STK RR of J2031+1219.ICL001.3

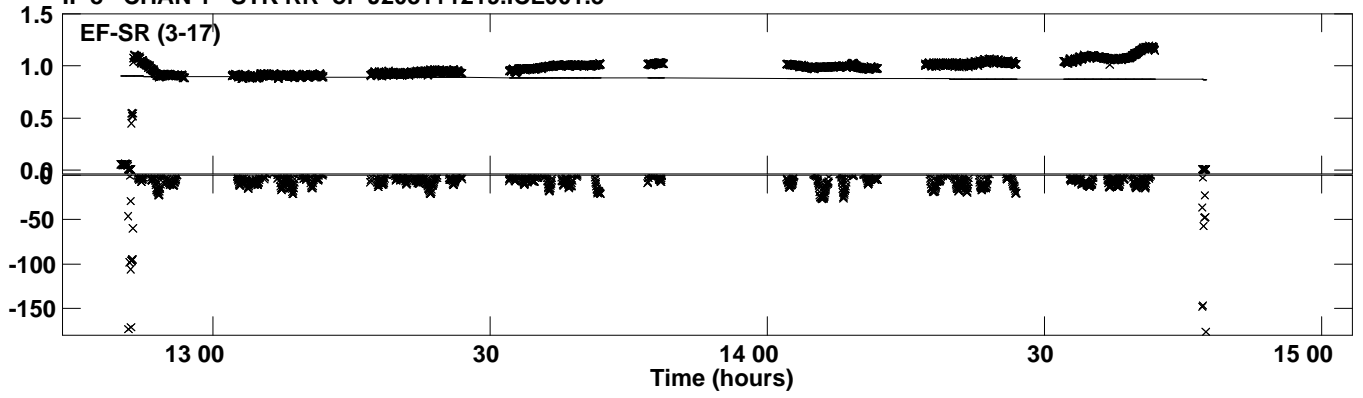

Plot file version 57 created 14-DEC-2023 12:13:32
Amplitude andPhase vs Time for J2031+1219.MULTI.1 CL # 3
IF 9 CHAN 1 STK RR of J2031+1219.ICL001.3

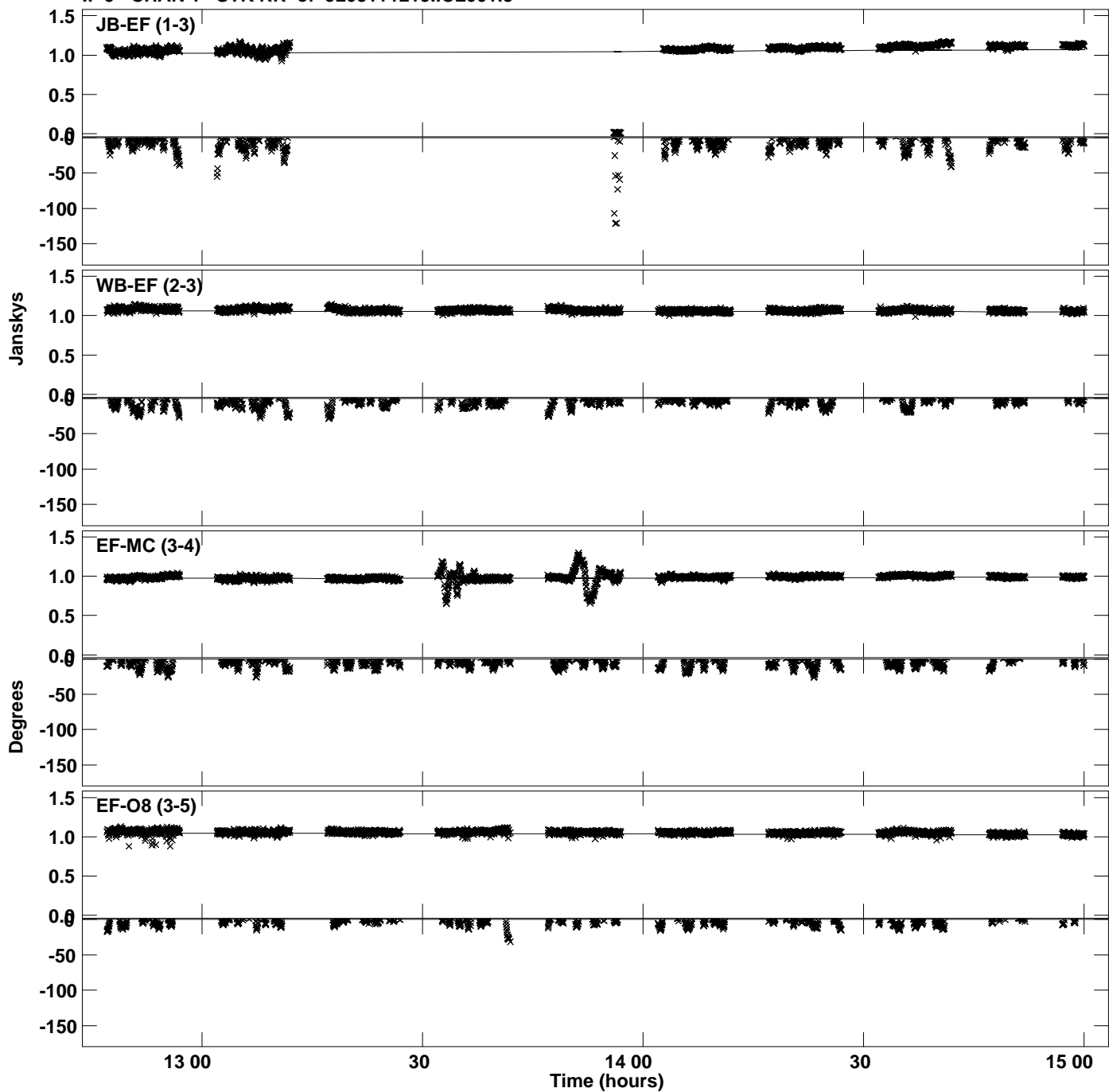

Plot file version 58 created 14-DEC-2023 12:13:32
Amplitude and Phase vs Time for J2031+1219.MULTI.1 CL # 3
IF 9 CHAN 1 STK RR of J2031+1219.ICL001.3

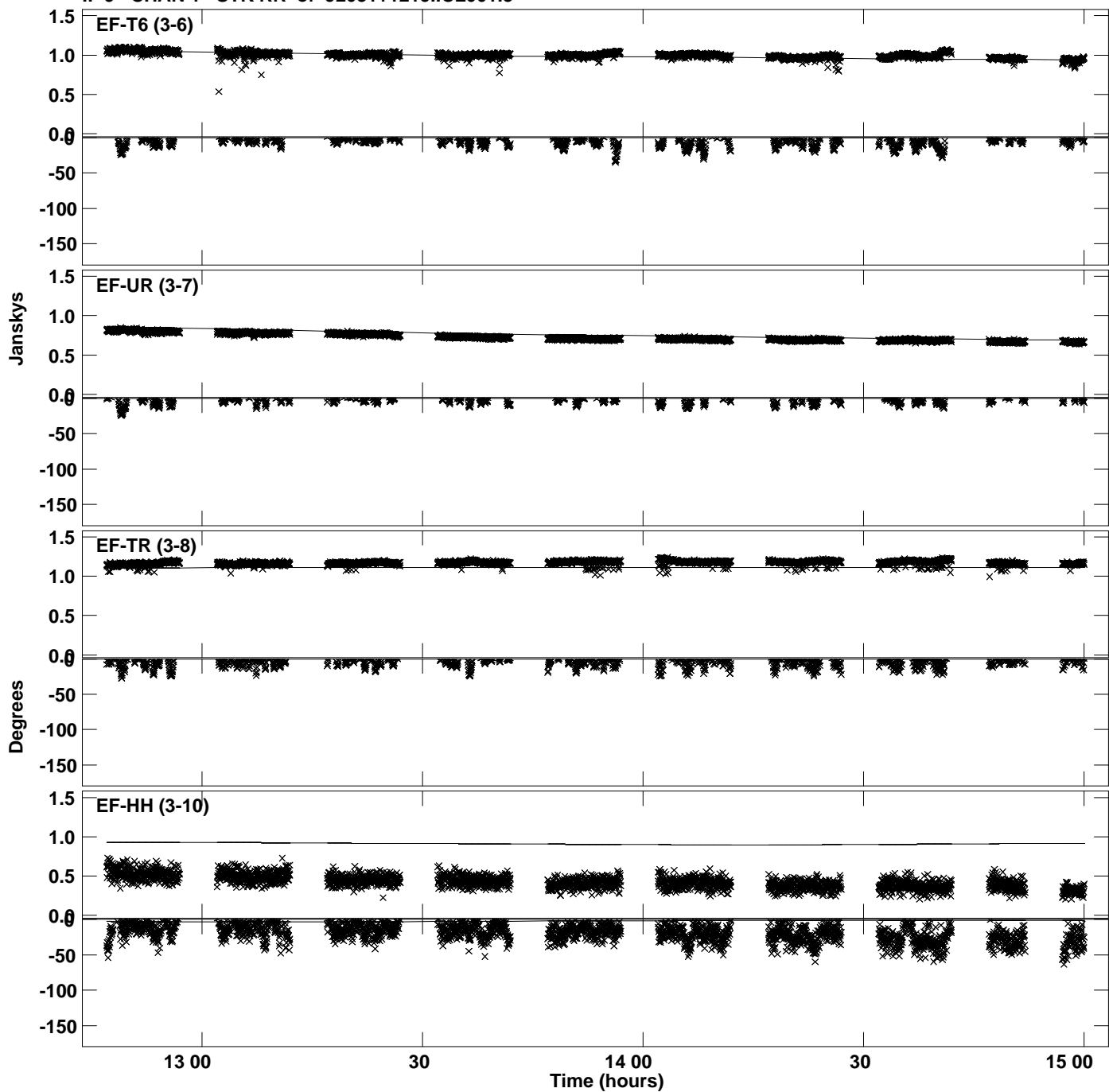

Plot file version 59 created 14-DEC-2023 12:13:32
Amplitude andPhase vs Time for J2031+1219.MULTI.1 CL # 3
IF 9 CHAN 1 STK RR of J2031+1219.ICL001.3

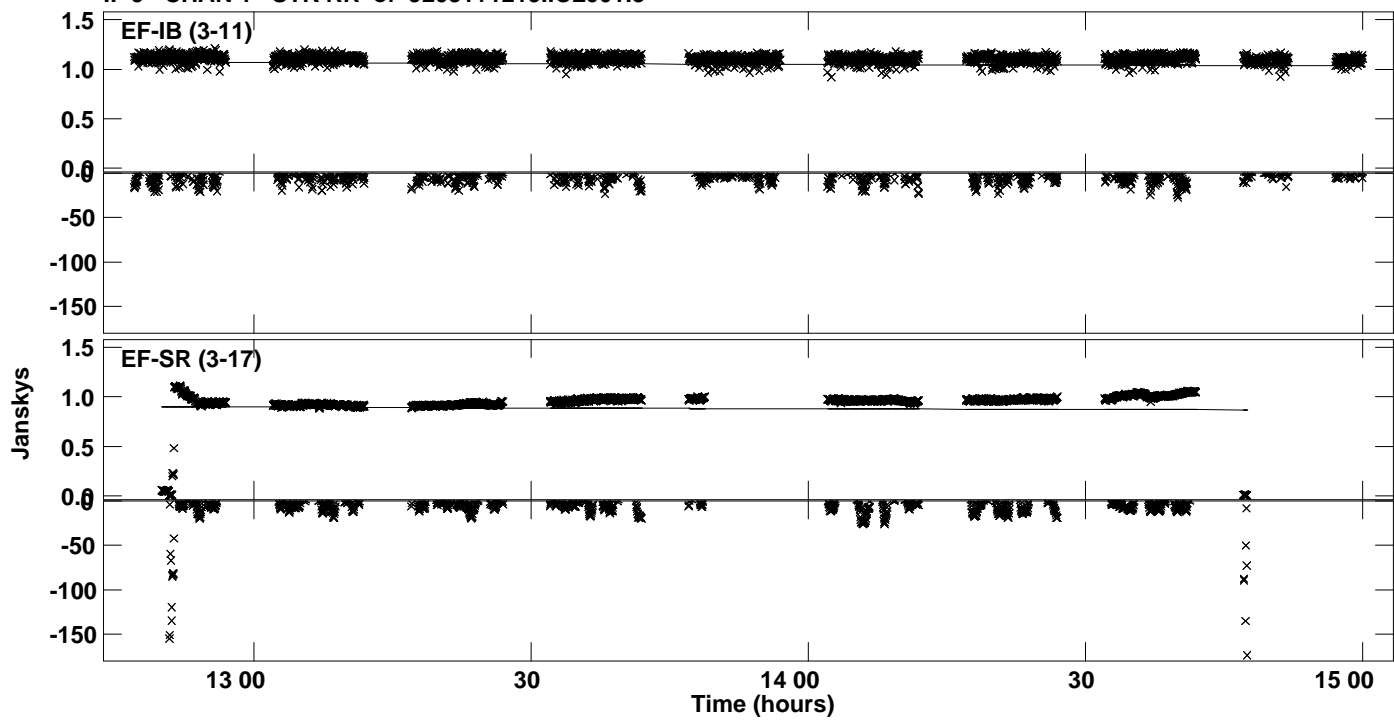

Plot file version 60 created 14-DEC-2023 12:13:35
Amplitude andPhase vs Time for J2031+1219.MULTI.1 CL # 3
IF 10 CHAN 1 STK RR of J2031+1219.ICL001.3

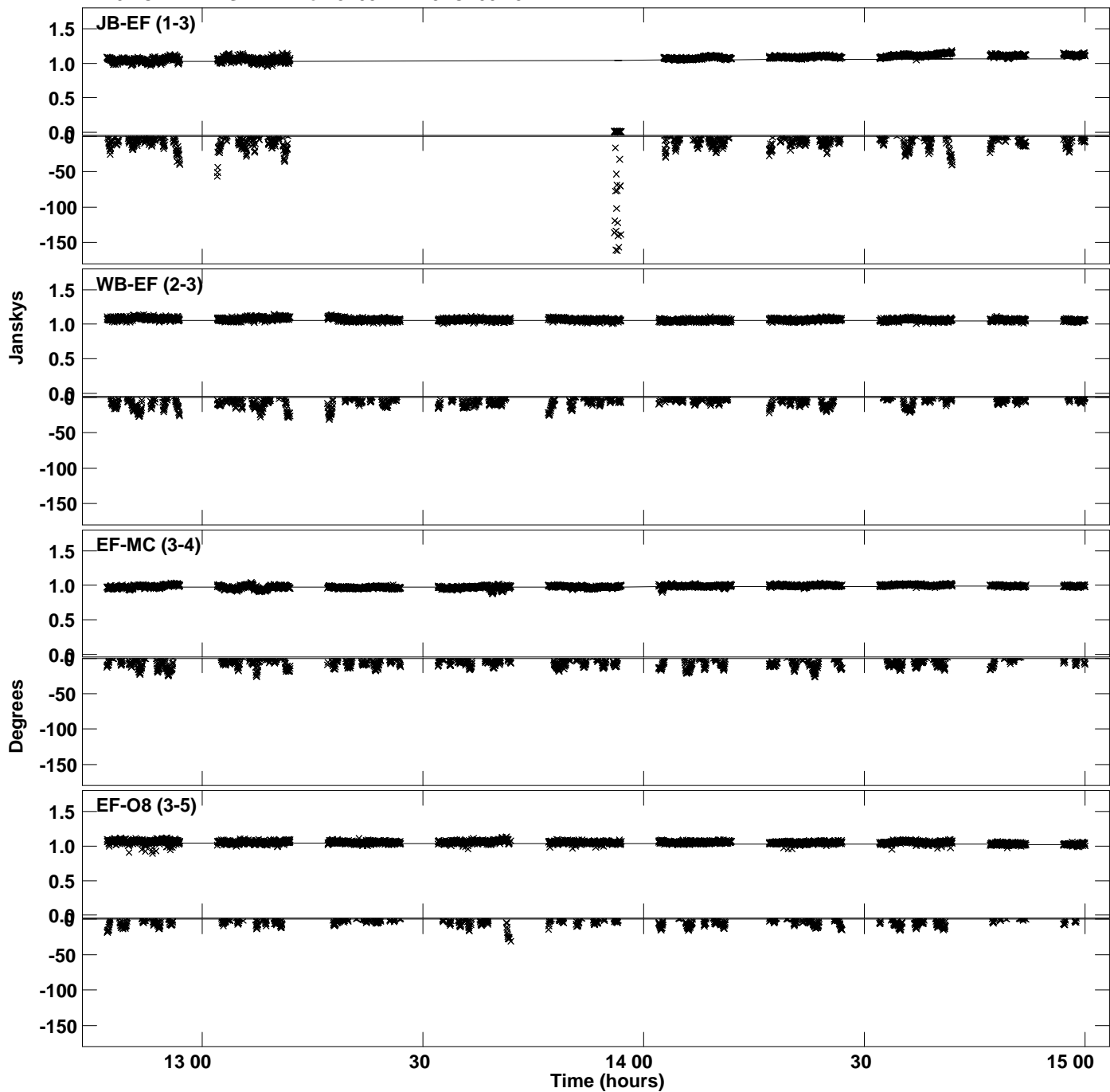

Plot file version 61 created 14-DEC-2023 12:13:35
Amplitude and Phase vs Time for J2031+1219.MULTI.1 CL # 3
IF 10 CHAN 1 STK RR of J2031+1219.ICL001.3

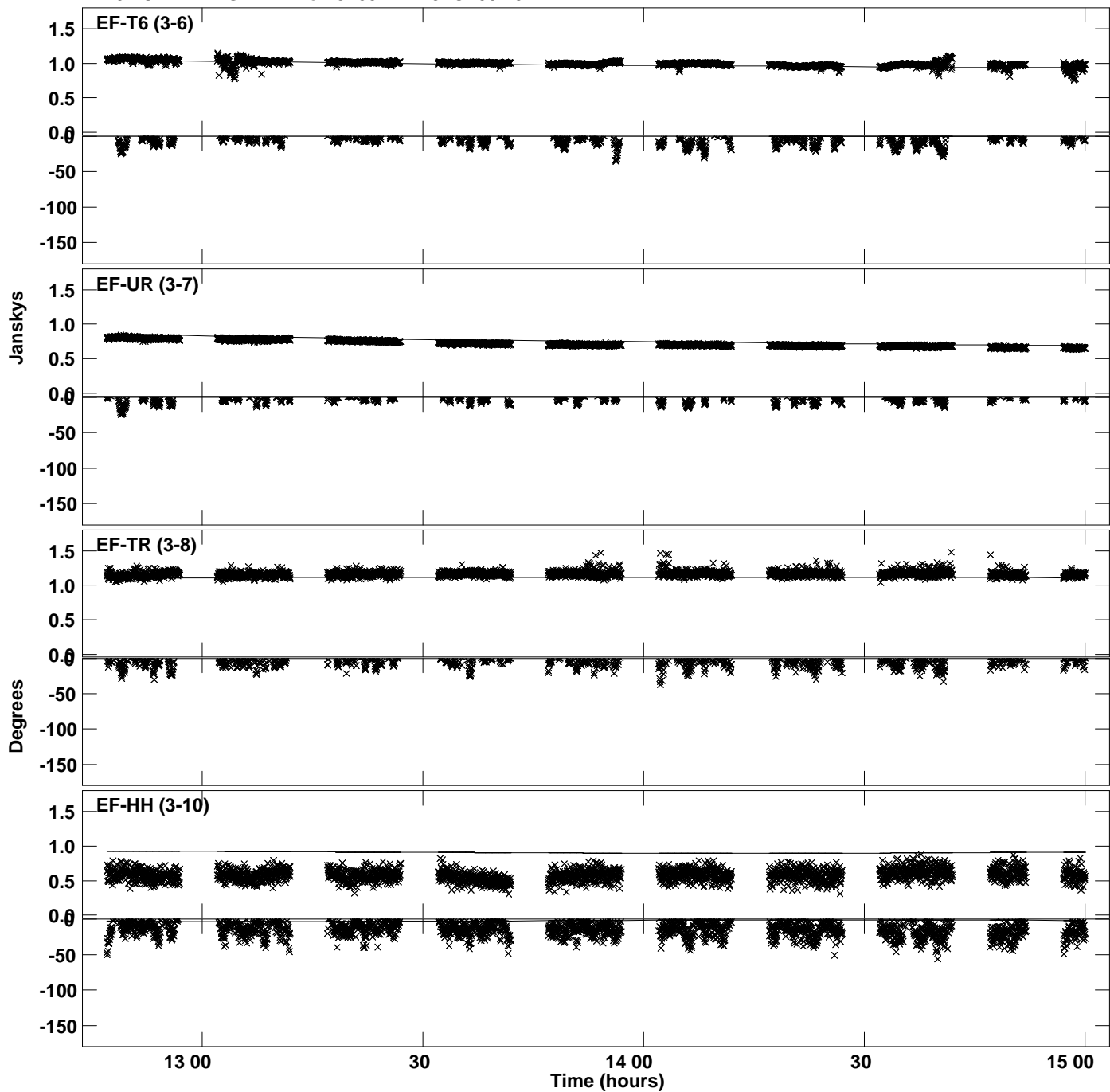

Plot file version 62 created 14-DEC-2023 12:13:35
Amplitude and Phase vs Time for J2031+1219.MULTI.1 CL # 3
IF 10 CHAN 1 STK RR of J2031+1219.ICL001.3

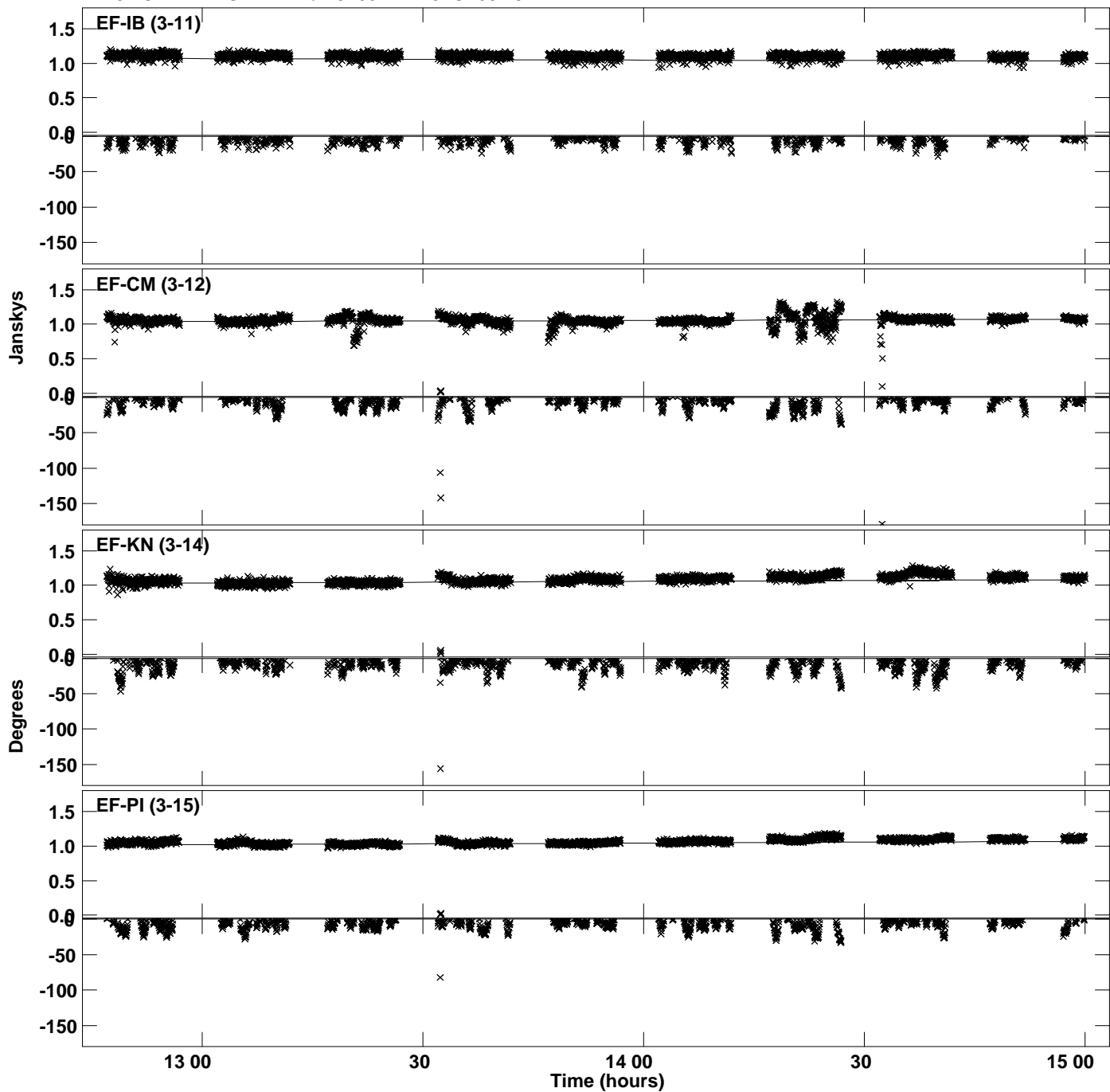

Plot file version 63 created 14-DEC-2023 12:13:35
Amplitude andPhase vs Time for J2031+1219.MULTI.1 CL # 3
IF 10 CHAN 1 STK RR of J2031+1219.ICL001.3

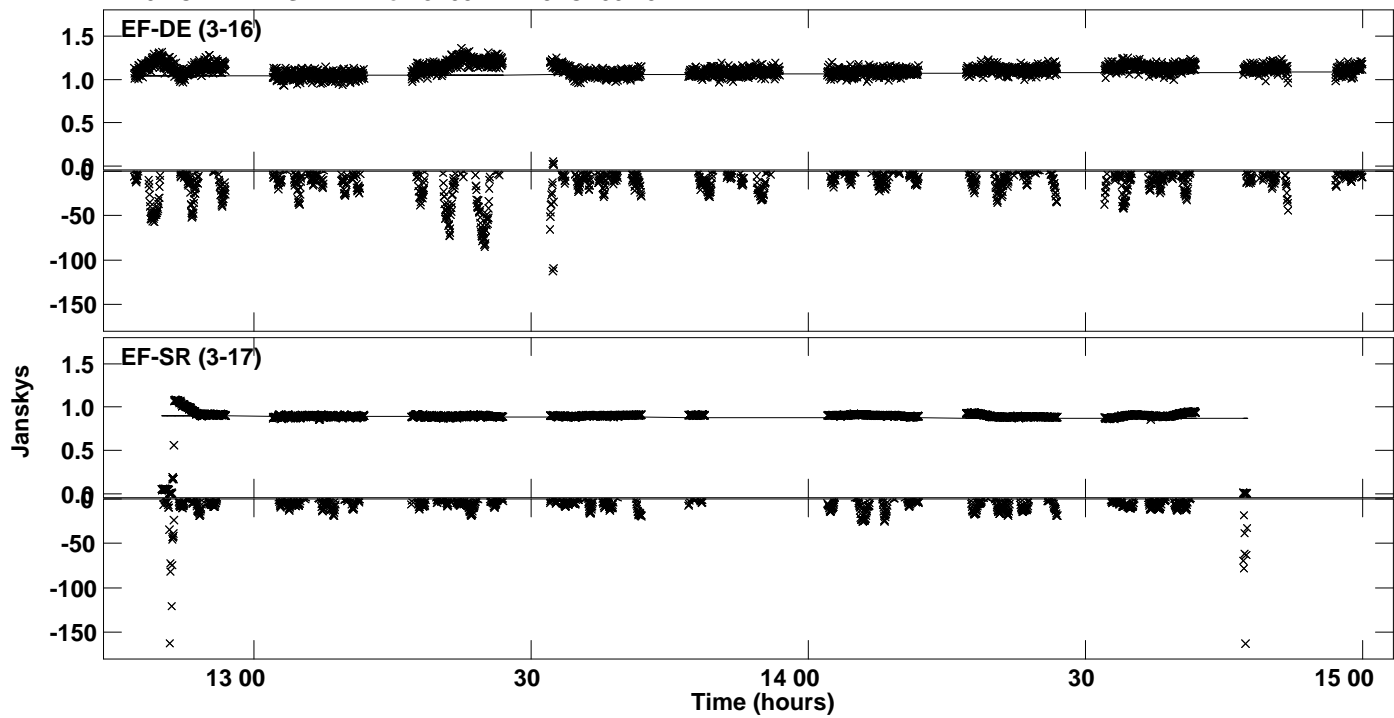

Plot file version 64 created 14-DEC-2023 12:13:38
Amplitude andPhase vs Time for J2031+1219.MULTI.1 CL # 3
IF 11 CHAN 1 STK RR of J2031+1219.ICL001.3

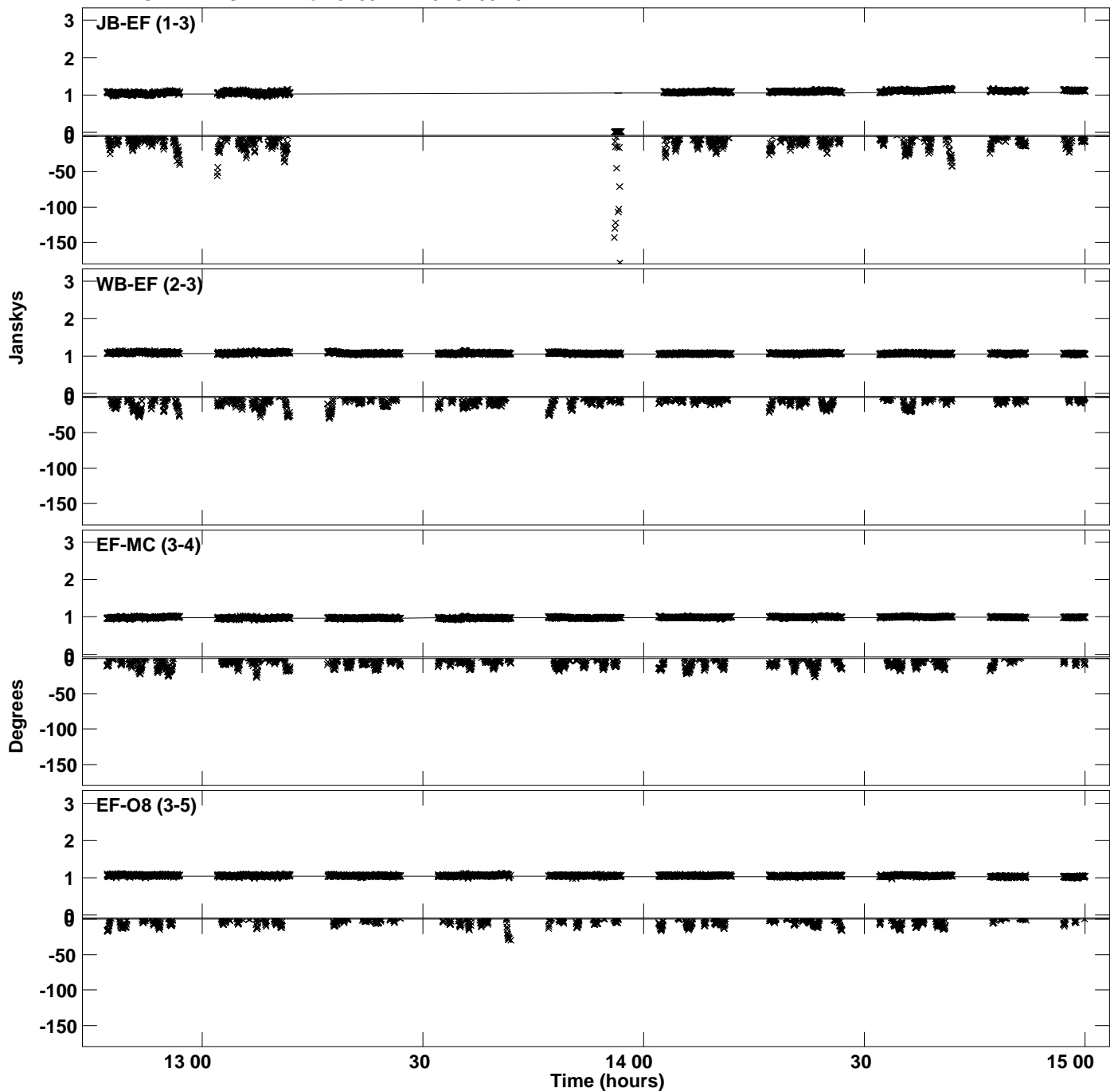

Plot file version 65 created 14-DEC-2023 12:13:38
Amplitude andPhase vs Time for J2031+1219.MULTI.1 CL # 3
IF 11 CHAN 1 STK RR of J2031+1219.ICL001.3

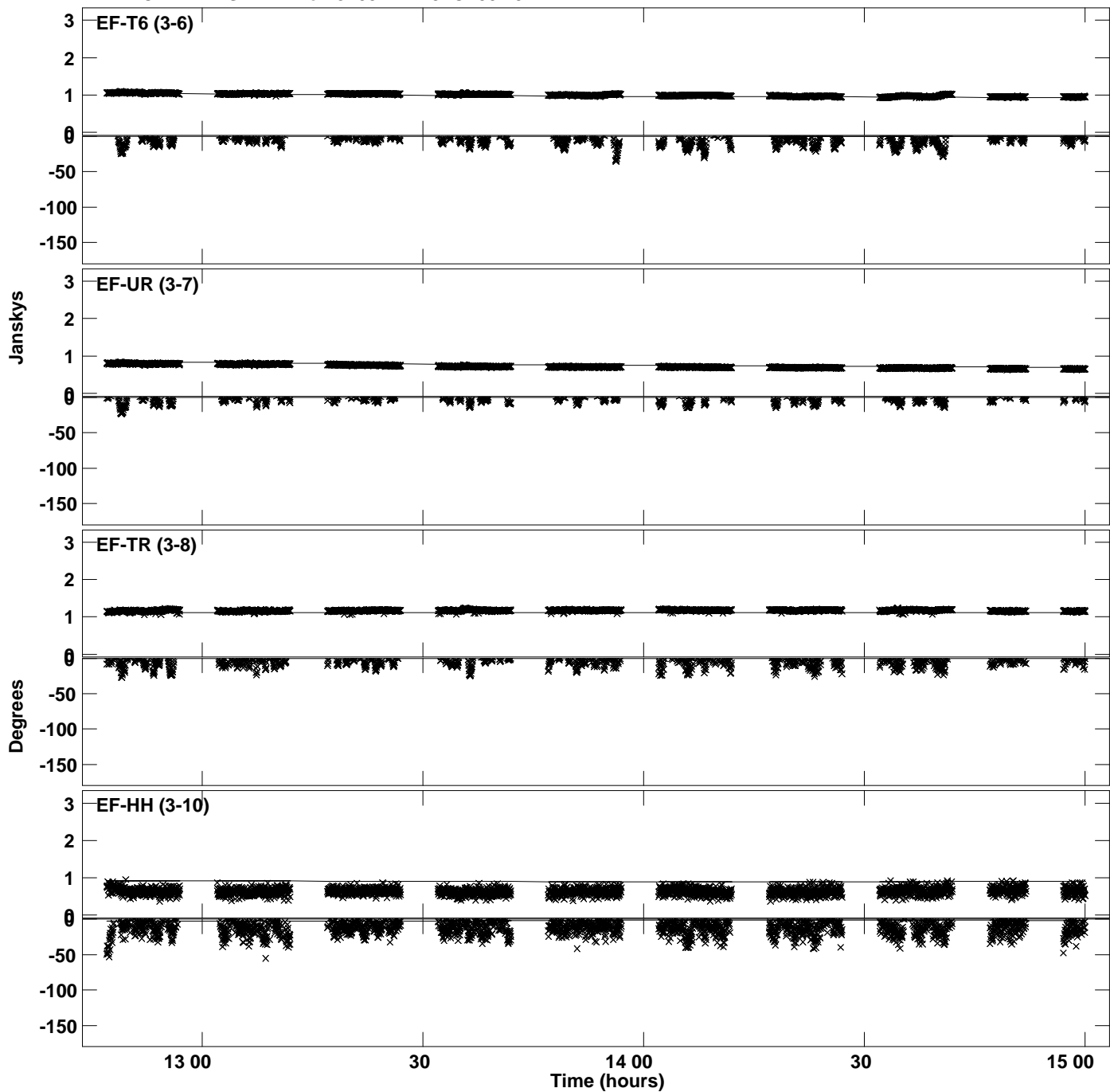

PLot file version 66 created 14-DEC-2023 12:13:38
Amplitude andPhase vs Time for J2031+1219.MULTI.1 CL # 3
IF 11 CHAN 1 STK RR of J2031+1219.ICL001.3

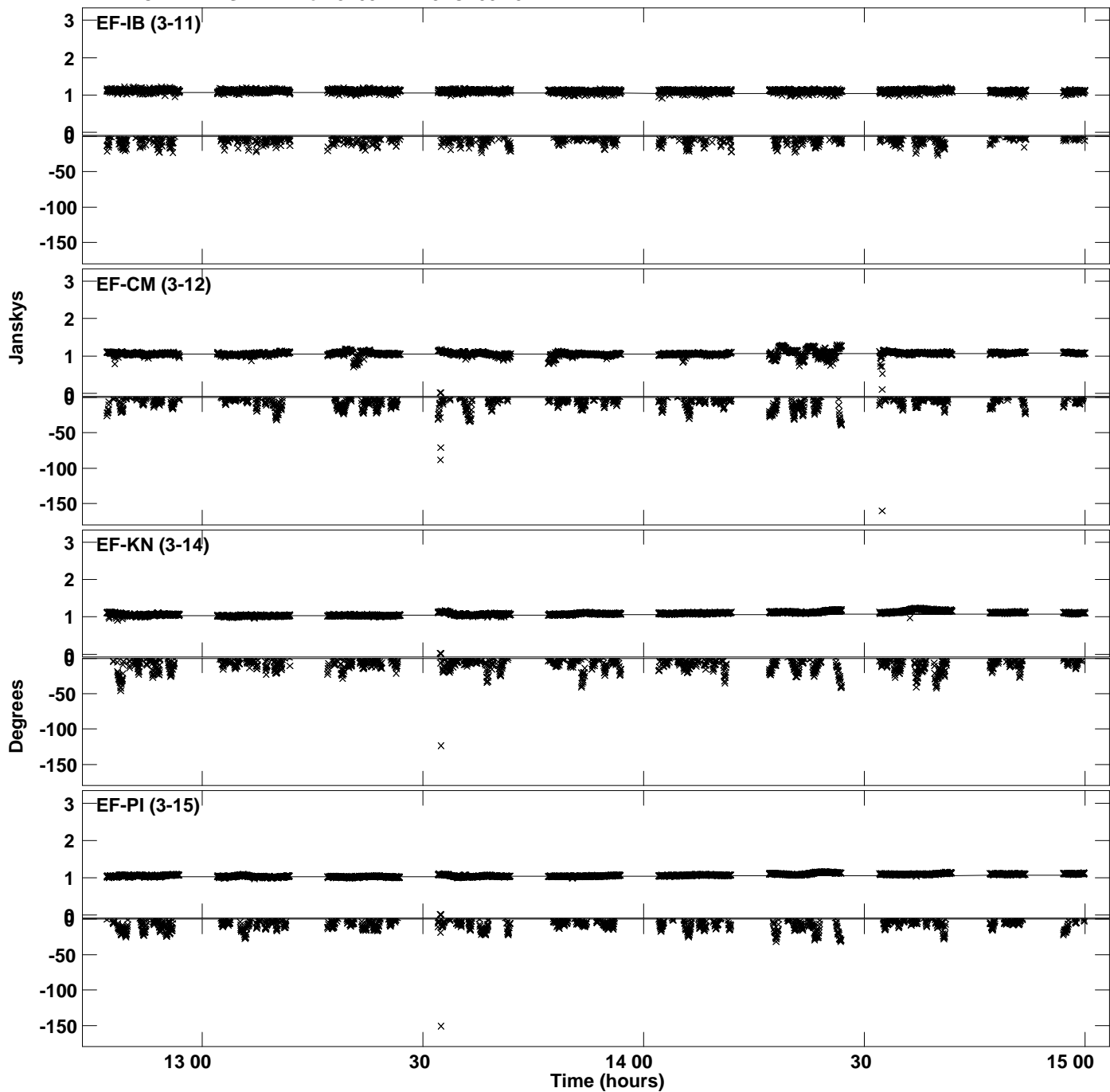

PLot file version 67 created 14-DEC-2023 12:13:38
Amplitude andPhase vs Time for J2031+1219.MULTI.1 CL # 3
IF 11 CHAN 1 STK RR of J2031+1219.ICL001.3

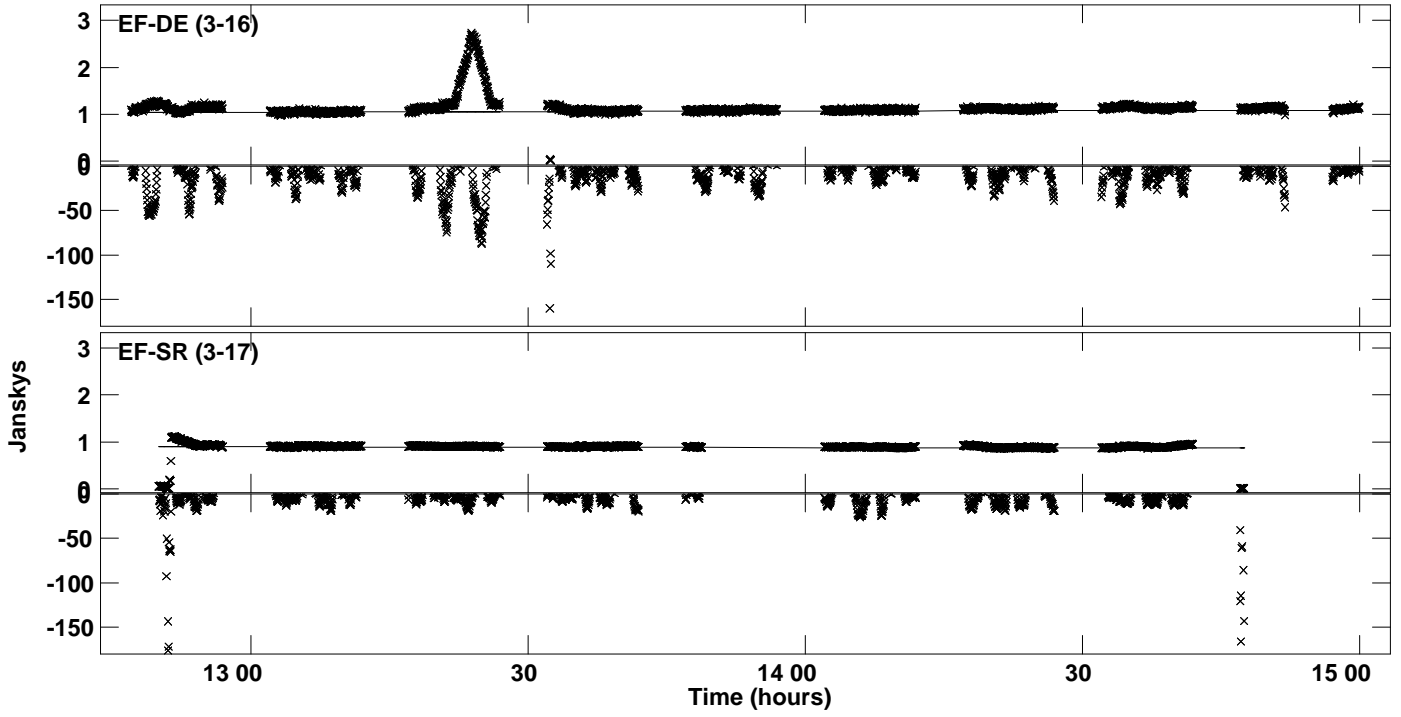

Plot file version 68 created 14-DEC-2023 12:13:41
Amplitude andPhase vs Time for J2031+1219.MULTI.1 CL # 3
IF 12 CHAN 1 STK RR of J2031+1219.ICL001.3

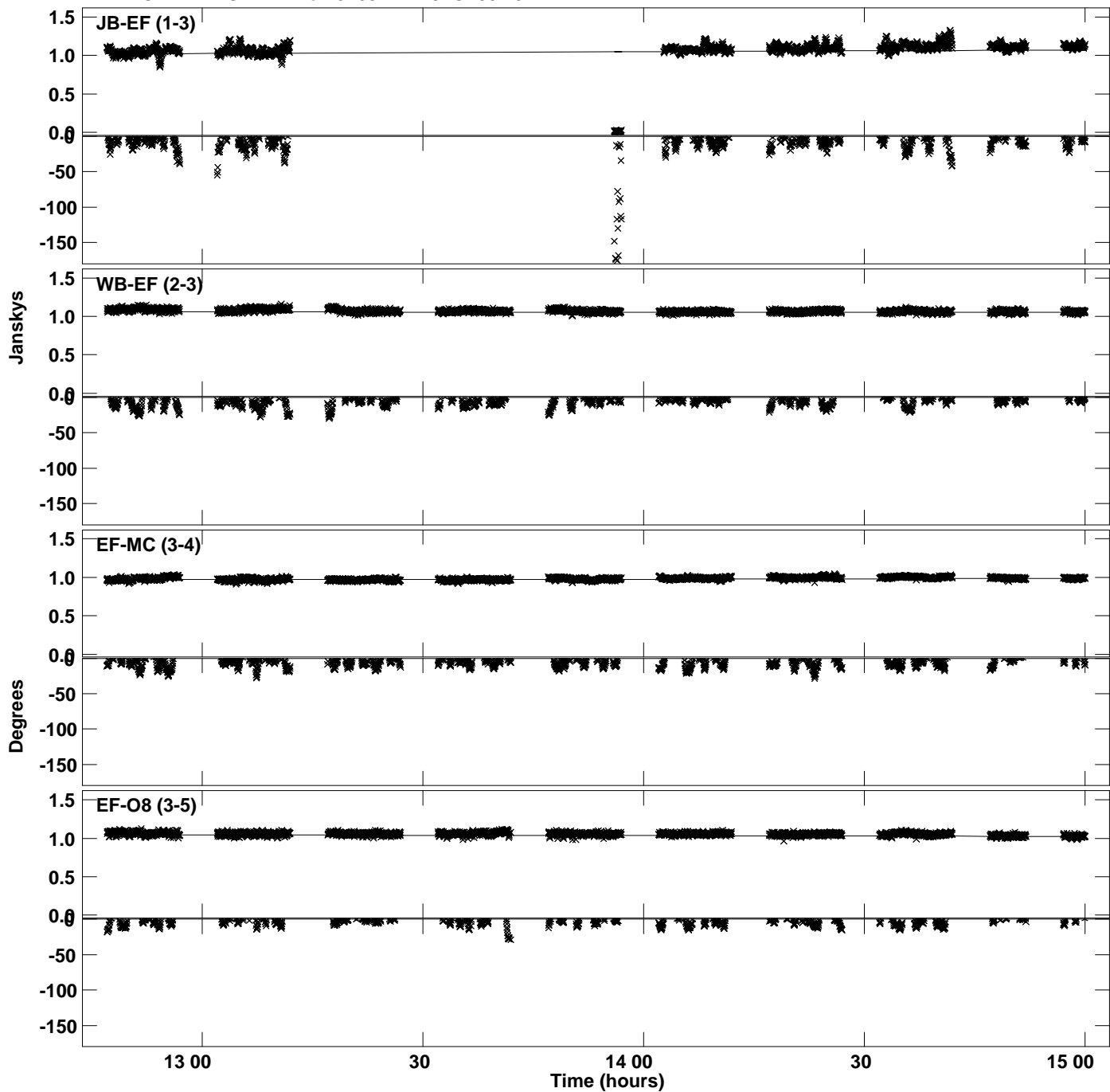

Plot file version 69 created 14-DEC-2023 12:13:41
Amplitude andPhase vs Time for J2031+1219.MULTI.1 CL # 3
IF 12 CHAN 1 STK RR of J2031+1219.ICL001.3

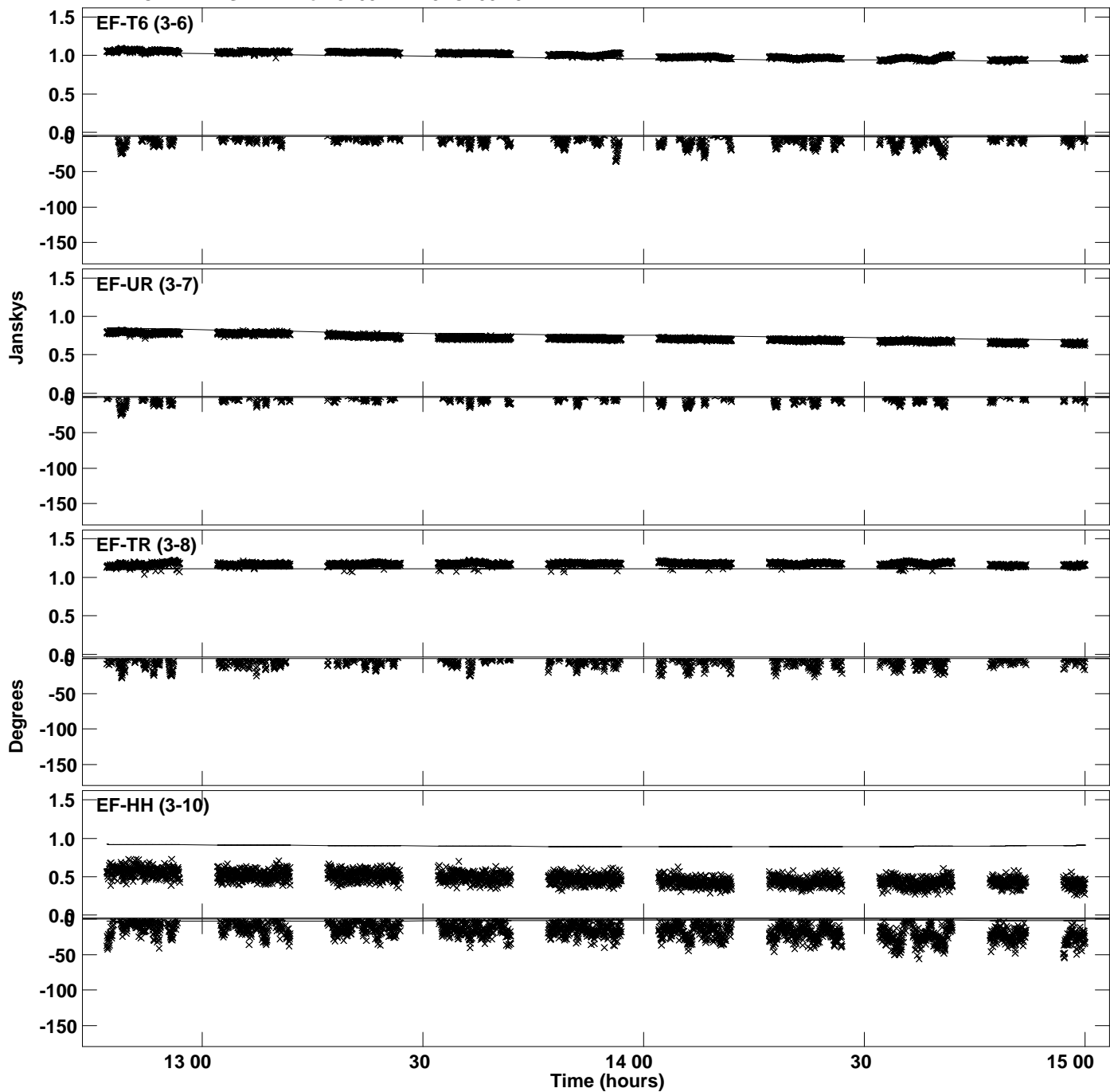

PLot file version 70 created 14-DEC-2023 12:13:41
Amplitude andPhase vs Time for J2031+1219.MULTI.1 CL # 3
IF 12 CHAN 1 STK RR of J2031+1219.ICL001.3

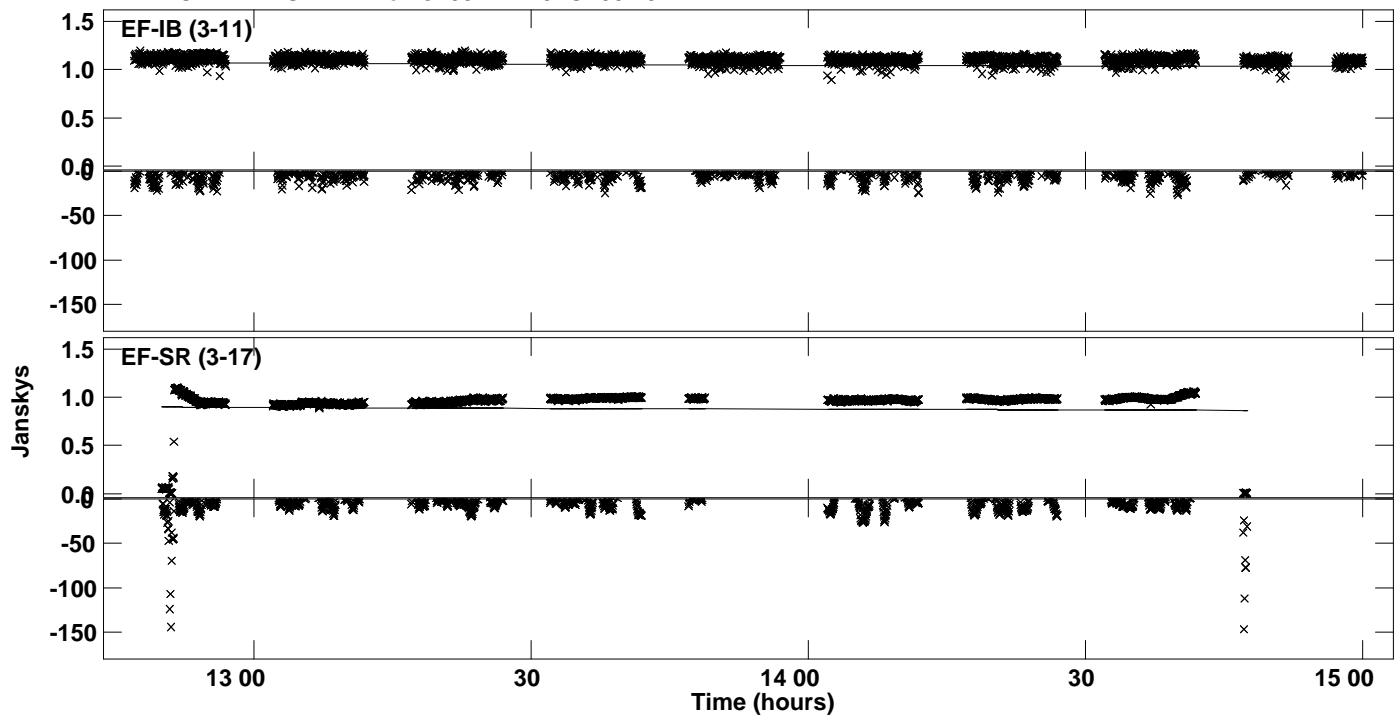

Plot file version 71 created 14-DEC-2023 12:13:44
Amplitude andPhase vs Time for J2031+1219.MULTI.1 CL # 3
IF 13 CHAN 1 STK RR of J2031+1219.ICL001.3

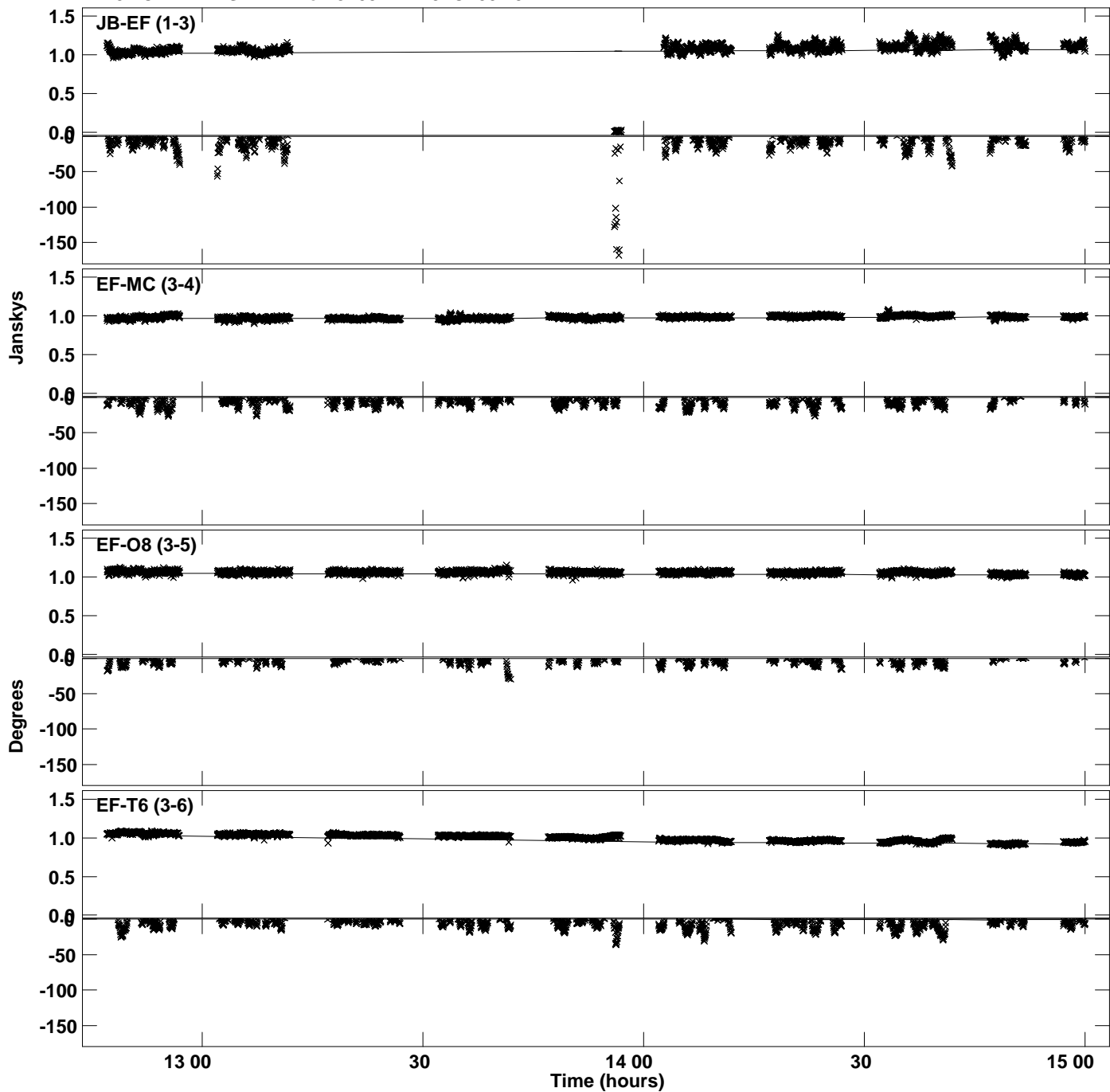

Plot file version 72 created 14-DEC-2023 12:13:44
Amplitude andPhase vs Time for J2031+1219.MULTI.1 CL # 3
IF 13 CHAN 1 STK RR of J2031+1219.ICL001.3

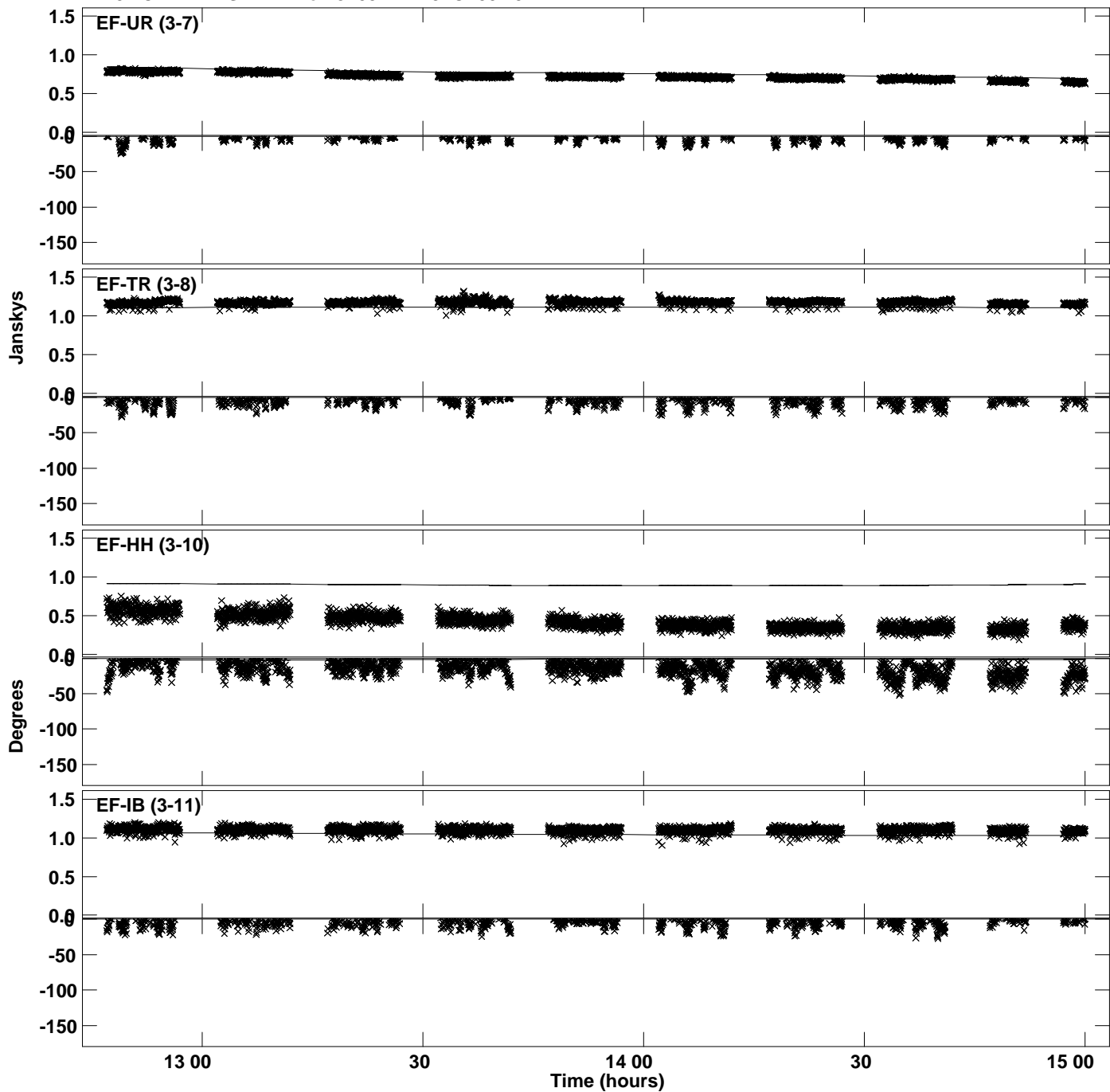

Plot file version 73 created 14-DEC-2023 12:13:44
Amplitude andPhase vs Time for J2031+1219.MULTI.1 CL # 3
IF 13 CHAN 1 STK RR of J2031+1219.ICL001.3

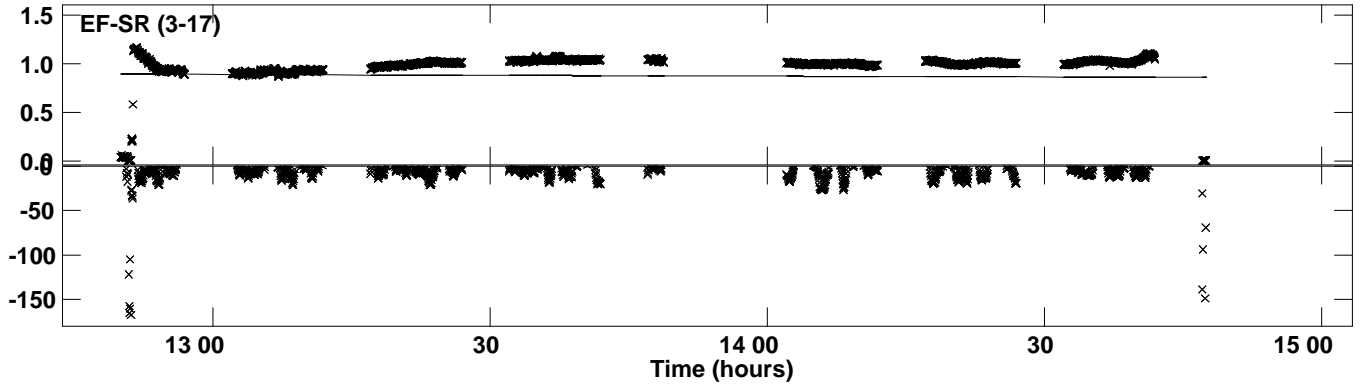

Plot file version 74 created 14-DEC-2023 12:13:48
Amplitude andPhase vs Time for J2031+1219.MULTI.1 CL # 3
IF 14 CHAN 1 STK RR of J2031+1219.ICL001.3

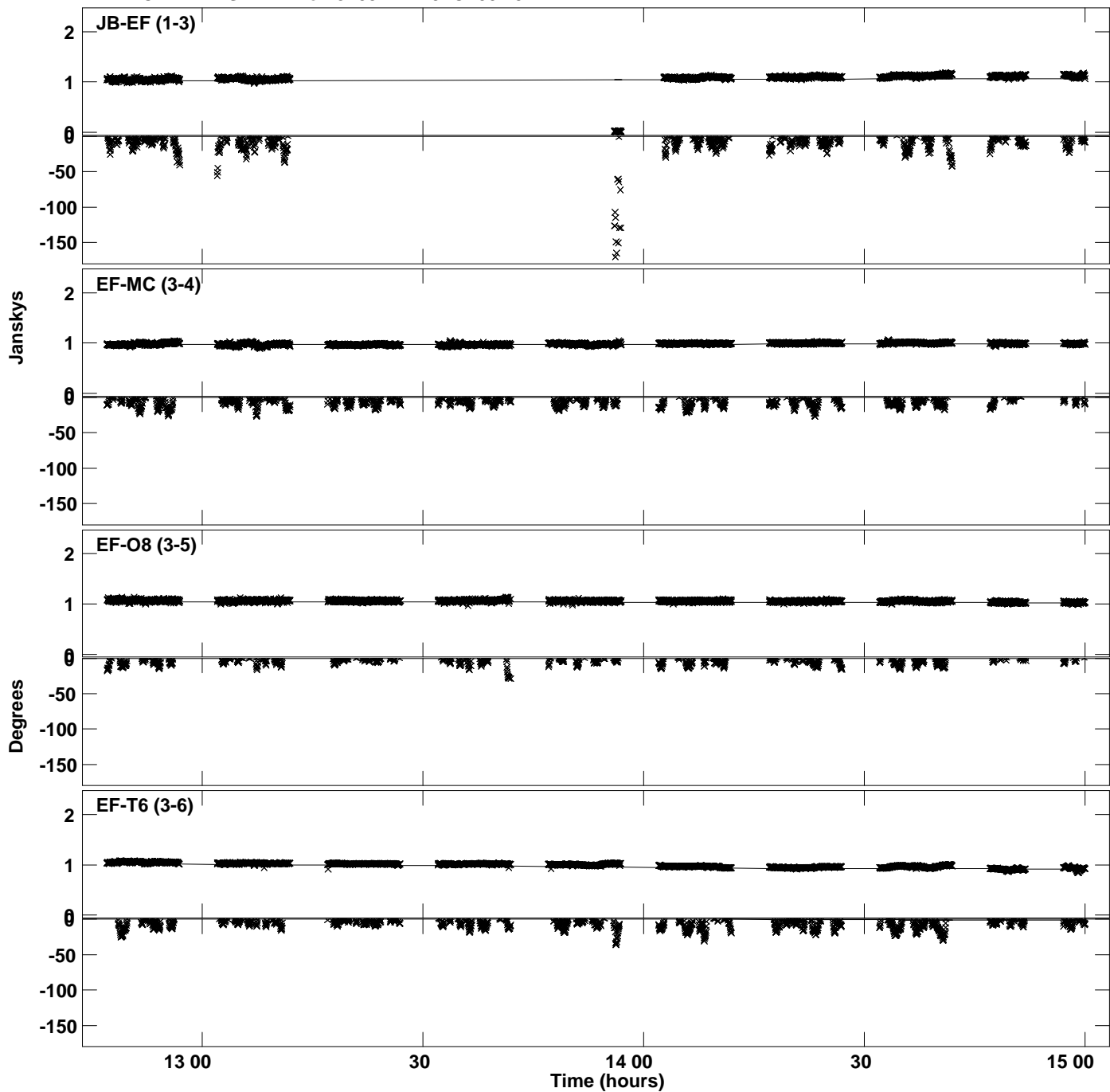

Plot file version 75 created 14-DEC-2023 12:13:48
Amplitude andPhase vs Time for J2031+1219.MULTI.1 CL # 3
IF 14 CHAN 1 STK RR of J2031+1219.ICL001.3

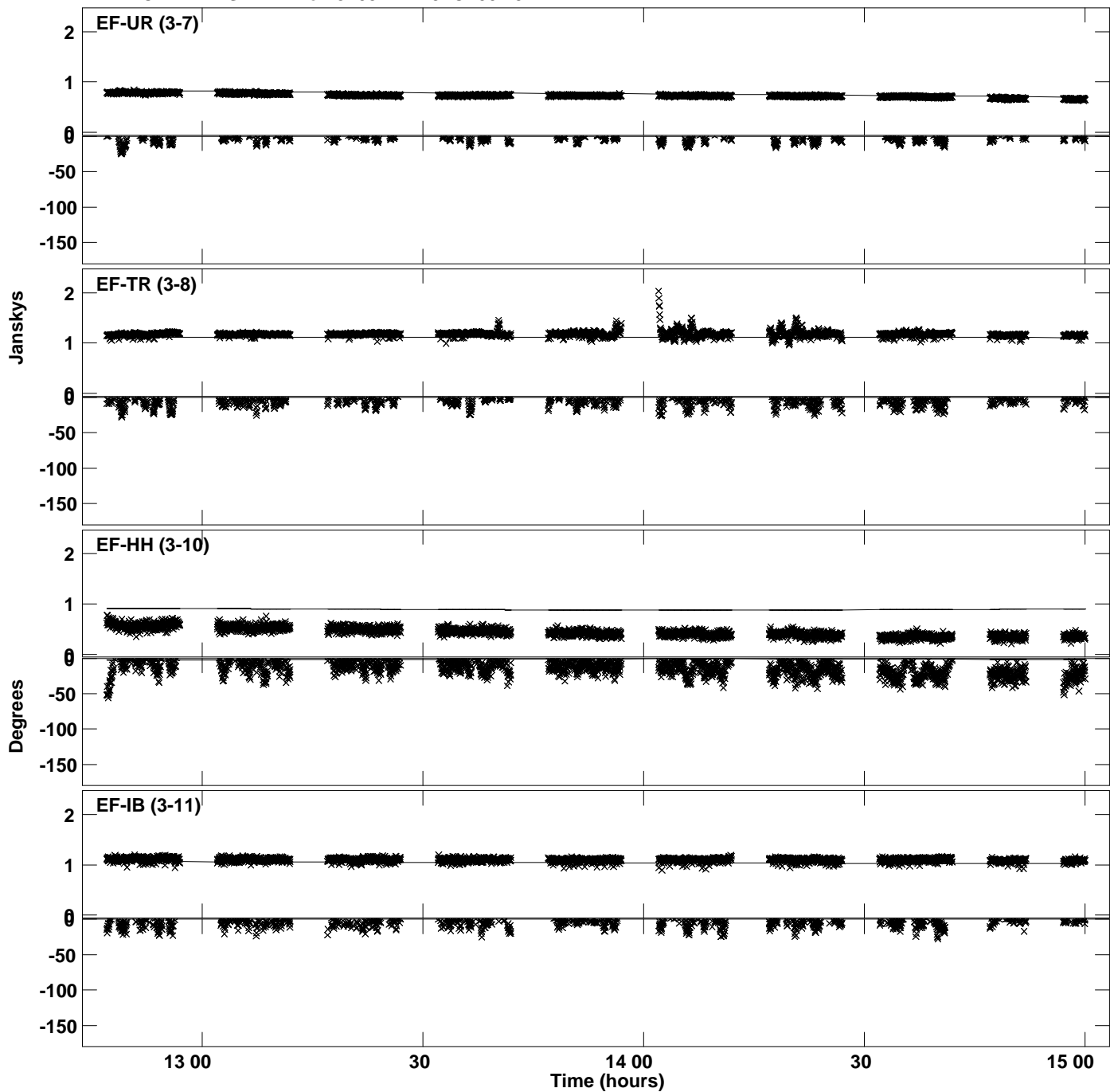

PLot file version 76 created 14-DEC-2023 12:13:48
Amplitude andPhase vs Time for J2031+1219.MULTI.1 CL # 3
IF 14 CHAN 1 STK RR of J2031+1219.ICL001.3

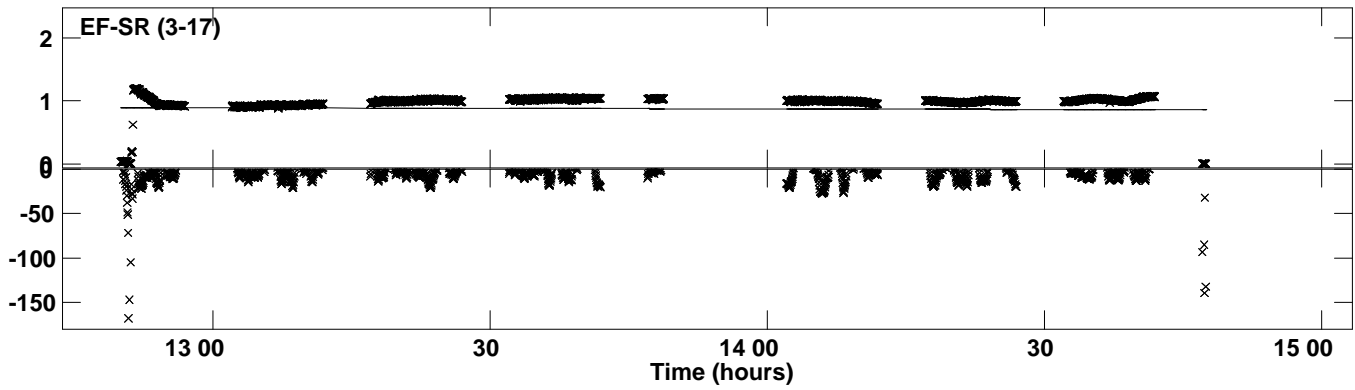

Plot file version 77 created 14-DEC-2023 12:13:51
Amplitude andPhase vs Time for J2031+1219.MULTI.1 CL # 3
IF 15 CHAN 1 STK RR of J2031+1219.ICL001.3

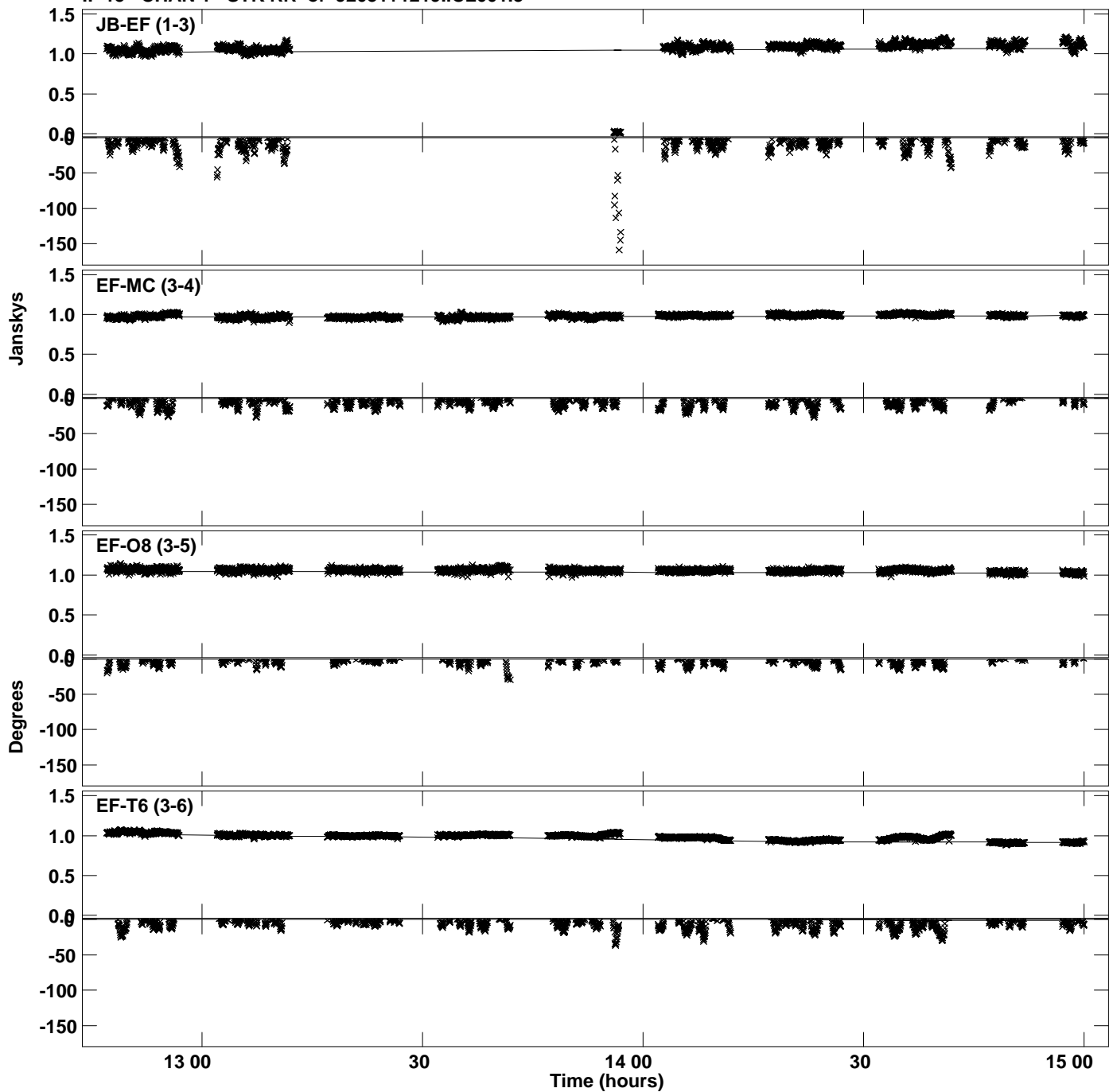

Plot file version 78 created 14-DEC-2023 12:13:51
Amplitude andPhase vs Time for J2031+1219.MULTI.1 CL # 3
IF 15 CHAN 1 STK RR of J2031+1219.ICL001.3

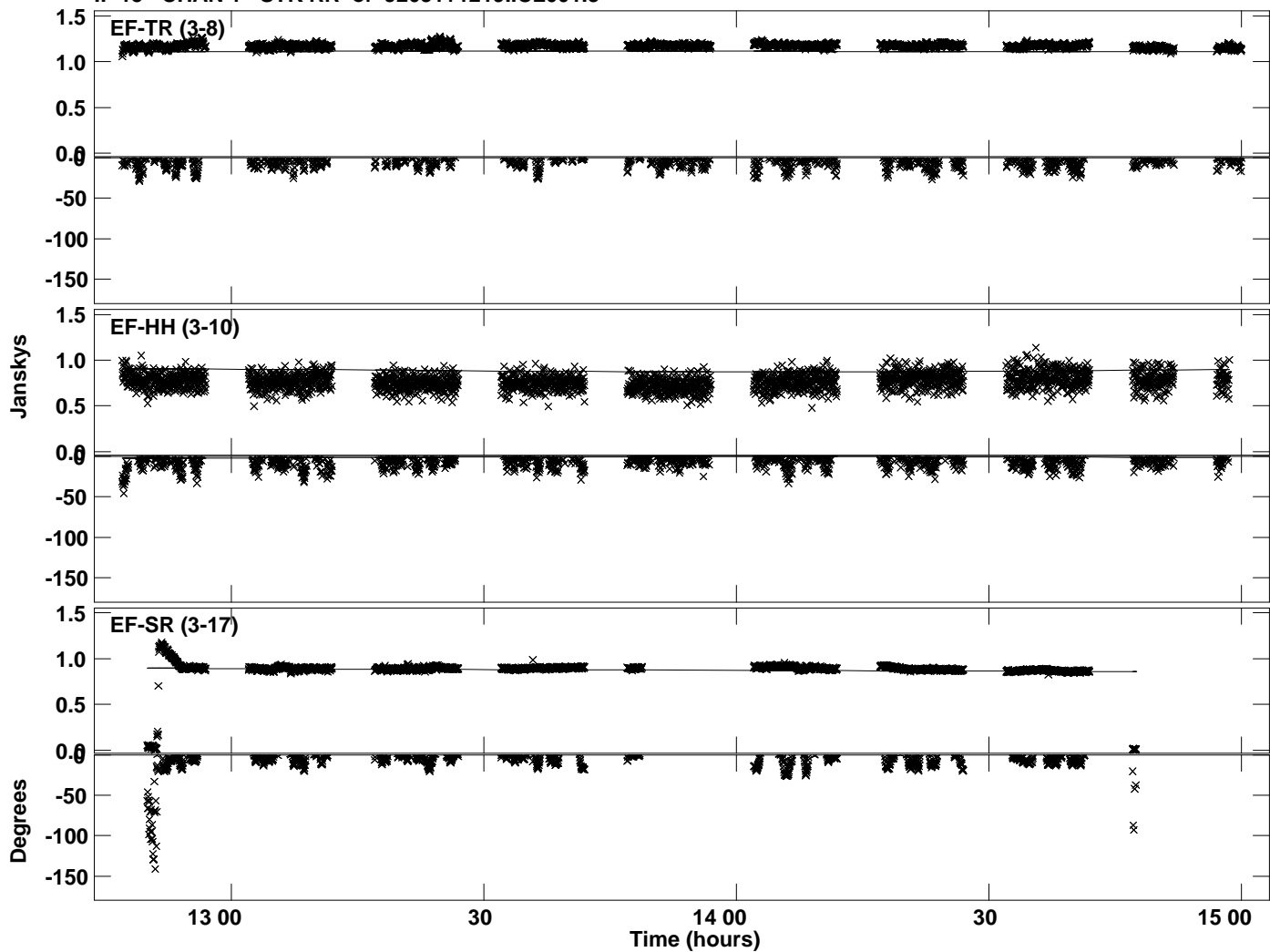

Plot file version 79 created 14-DEC-2023 12:13:54
Amplitude andPhase vs Time for J2031+1219.MULTI.1 CL # 3
IF 16 CHAN 1 STK RR of J2031+1219.ICL001.3

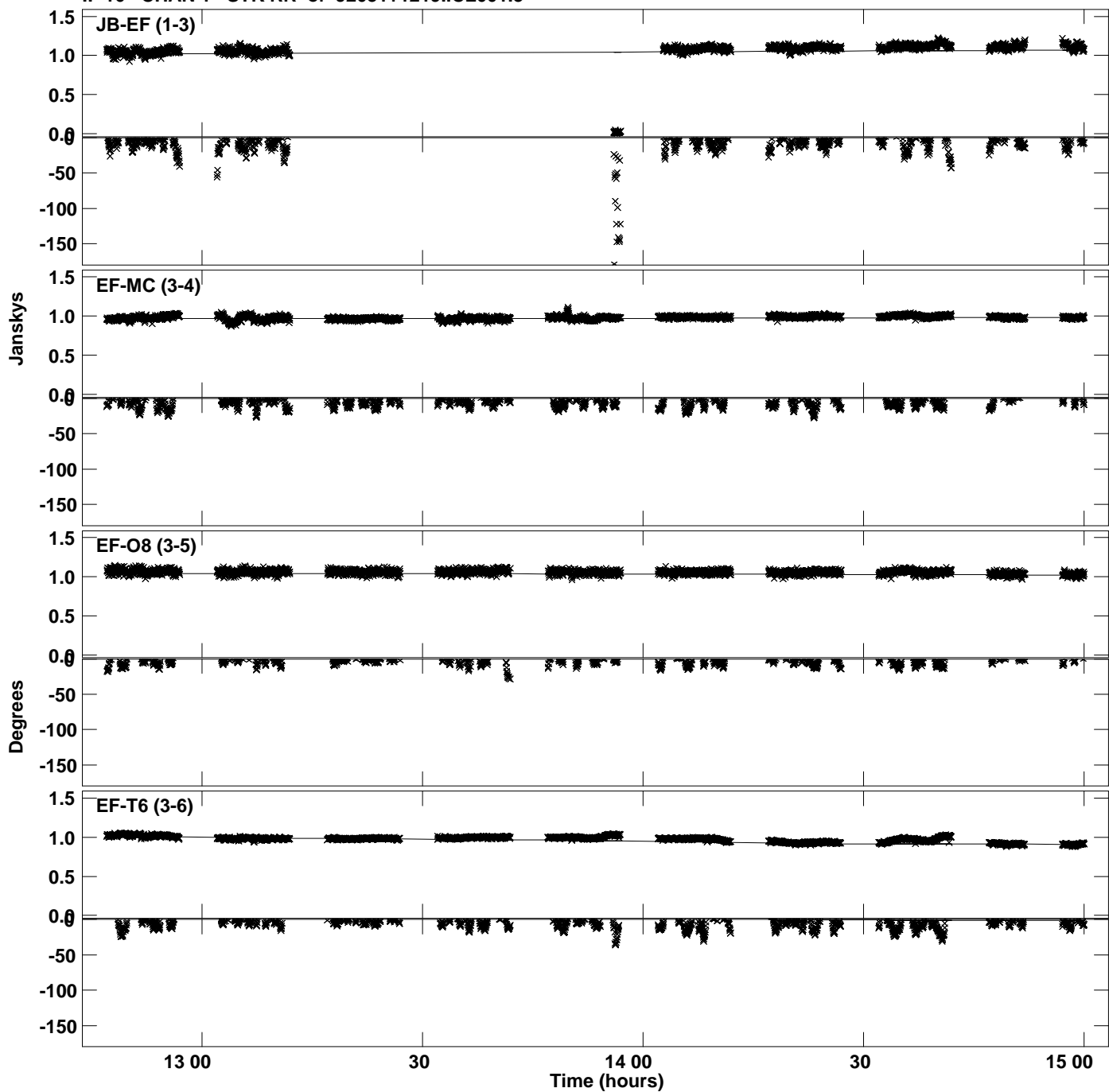

Plot file version 80 created 14-DEC-2023 12:13:54
Amplitude andPhase vs Time for J2031+1219.MULTI.1 CL # 3
IF 16 CHAN 1 STK RR of J2031+1219.ICL001.3

