

Plot file version 1 created 02-OCT-2023 16:18:19
Amplitude and Phase vs Time for N23K1.UVDATA.1 Vect aver. CL # 4
IF 1 CHAN 1 - 64 STK RR

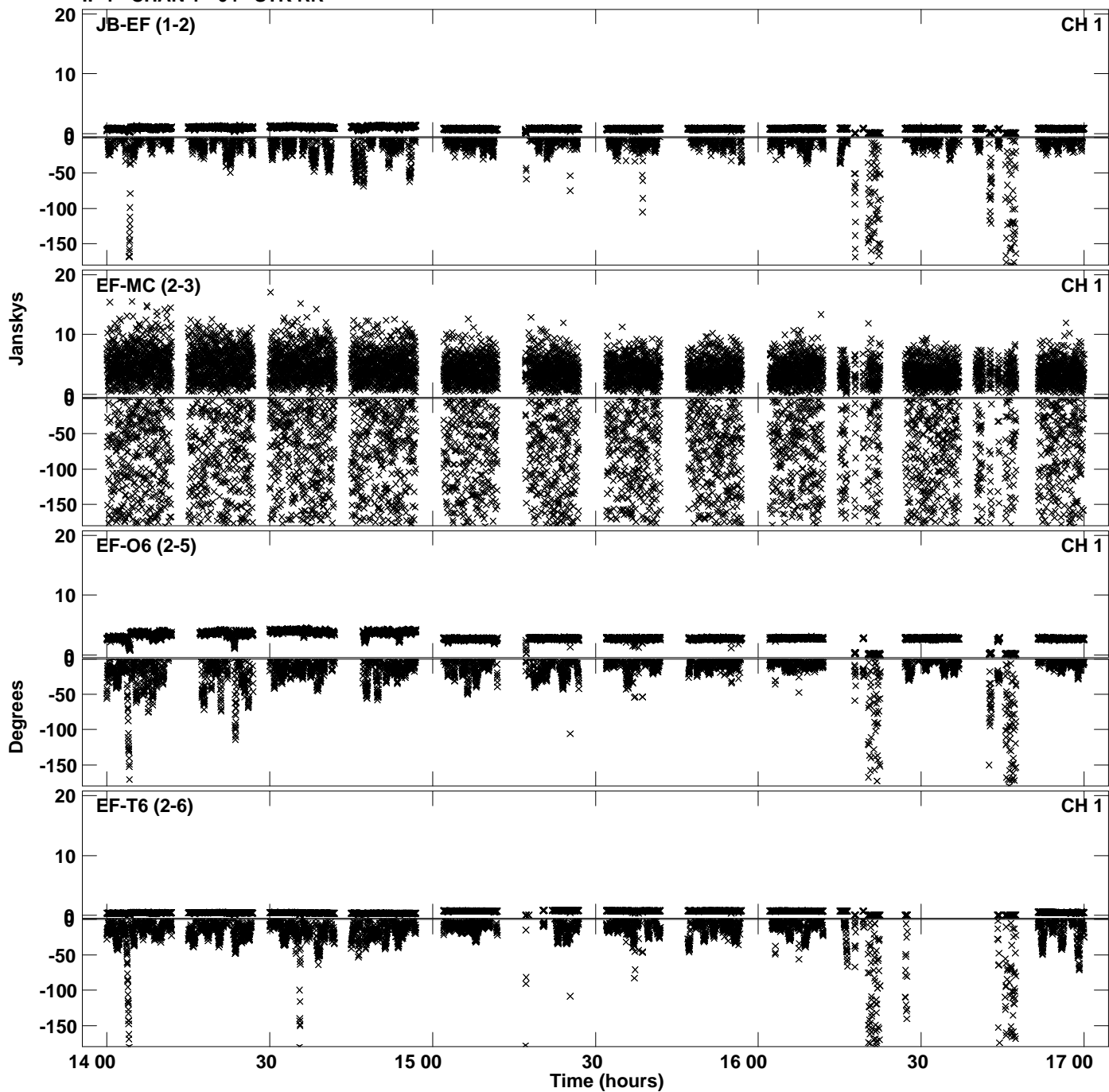

Plot file version 2 created 02-OCT-2023 16:18:19
Amplitude andPhase vs Time for N23K1.UVDATA.1 Vect aver. CL # 4
IF 1 CHAN 1 - 64 STK RR

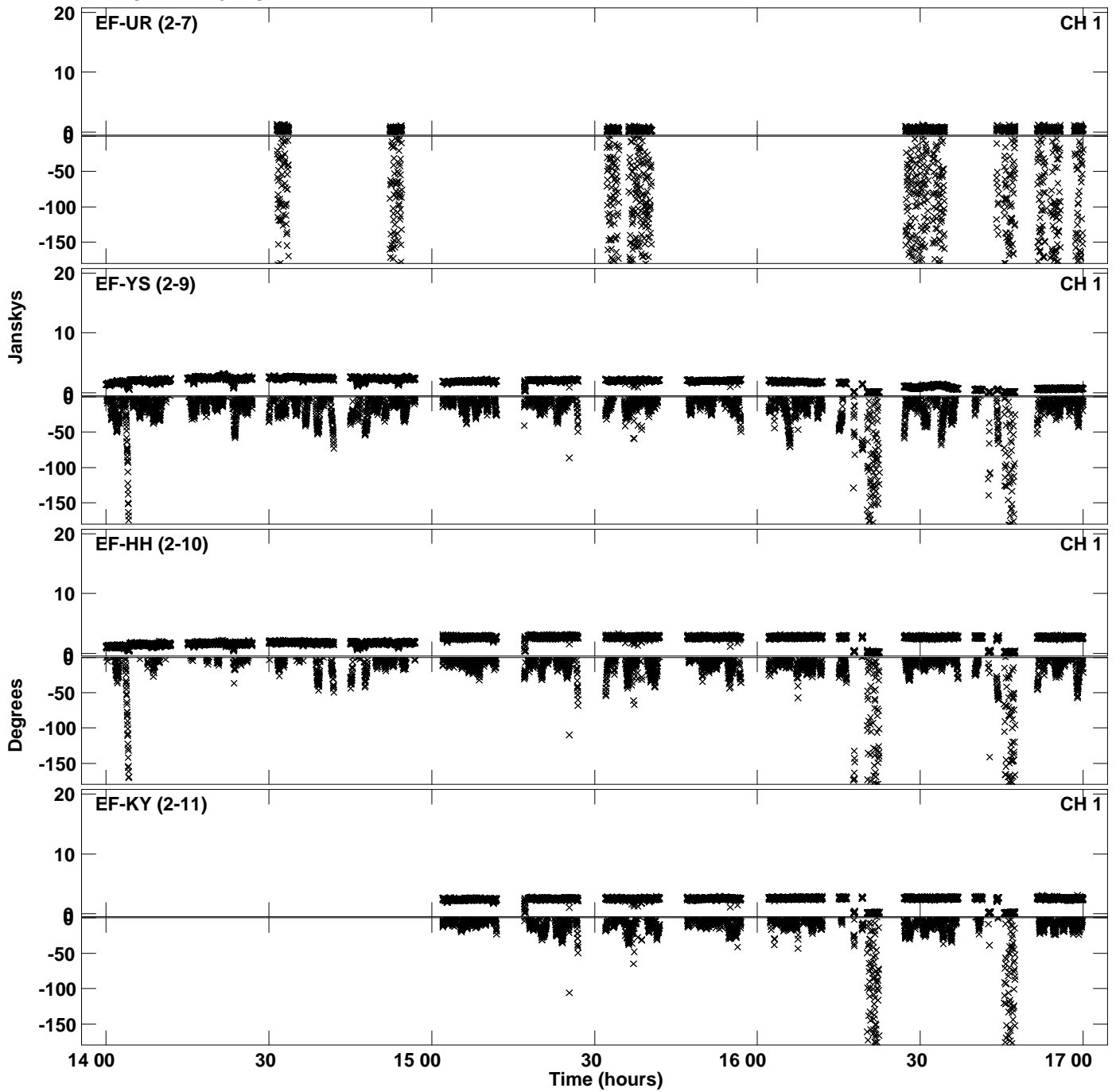

PLot file version 3 created 02-OCT-2023 16:18:19
Amplitude andPhase vs Time for N23K1.UVDATA.1 Vect aver. CL # 4
IF 1 CHAN 1 - 64 STK RR

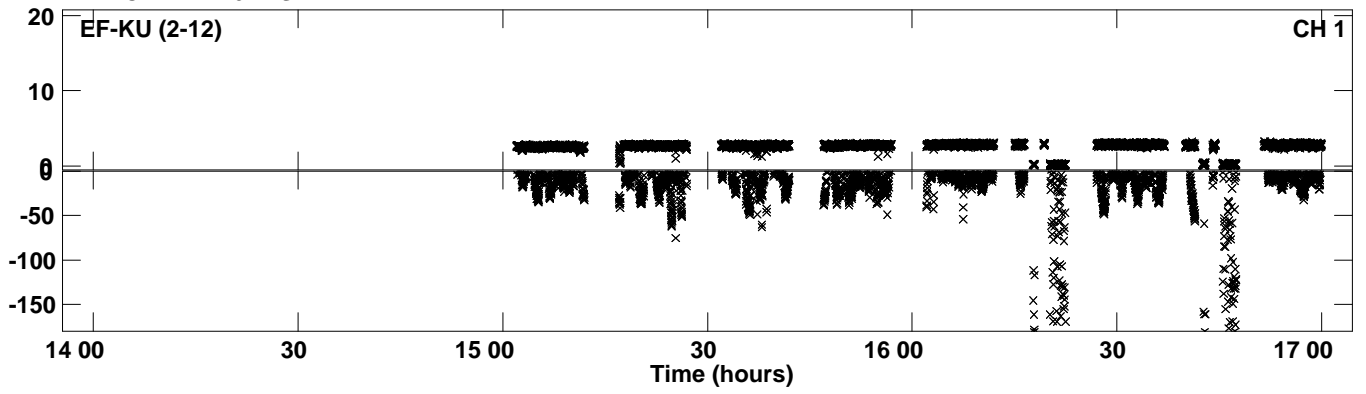

Plot file version 4 created 02-OCT-2023 16:18:24
Amplitude andPhase vs Time for N23K1.UVDATA.1 Vect aver. CL # 4
IF 2 CHAN 1 - 64 STK RR

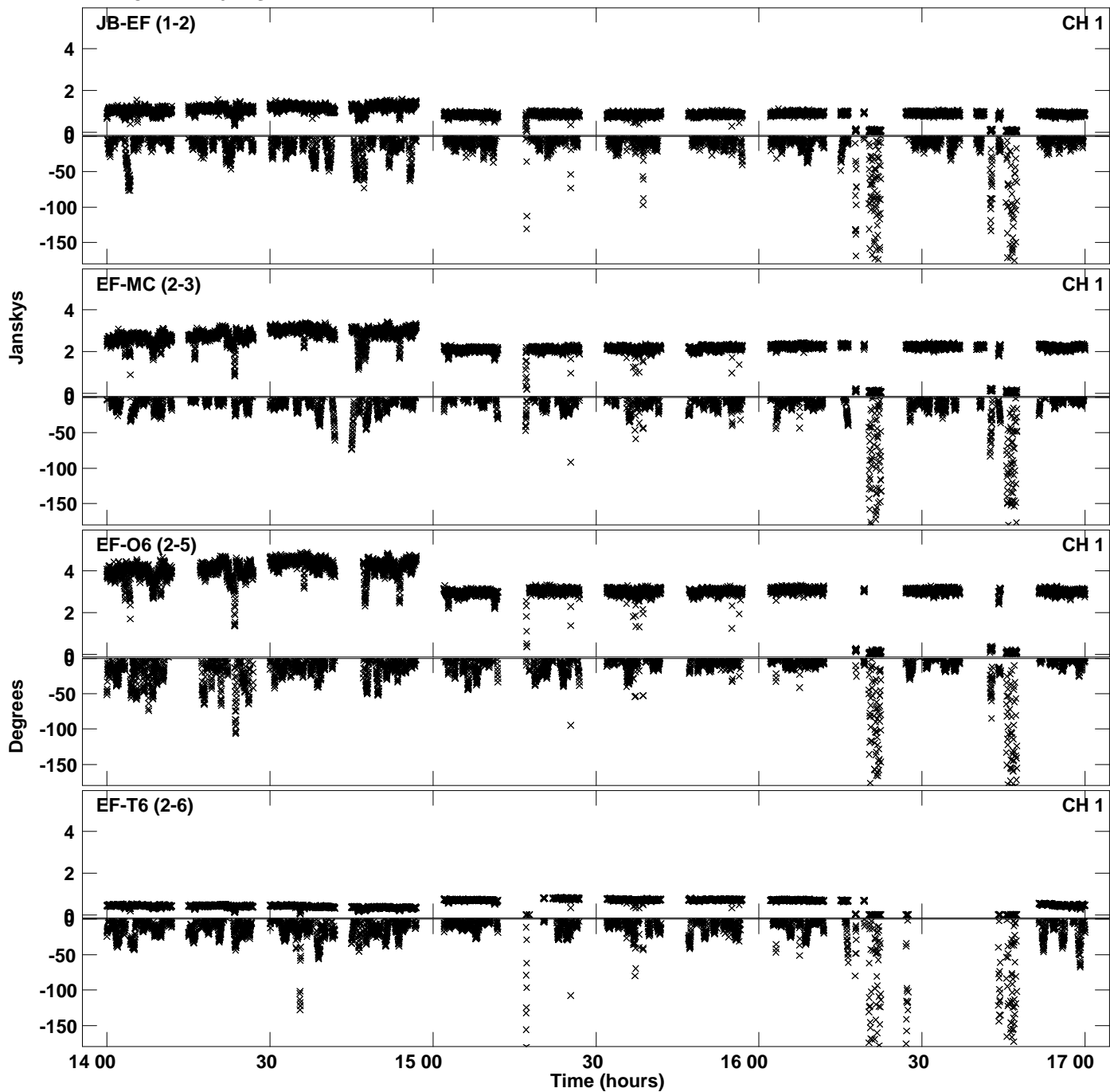

Plot file version 5 created 02-OCT-2023 16:18:24
Amplitude and Phase vs Time for N23K1.UVDATA.1 Vect aver. CL # 4
IF 2 CHAN 1 - 64 STK RR

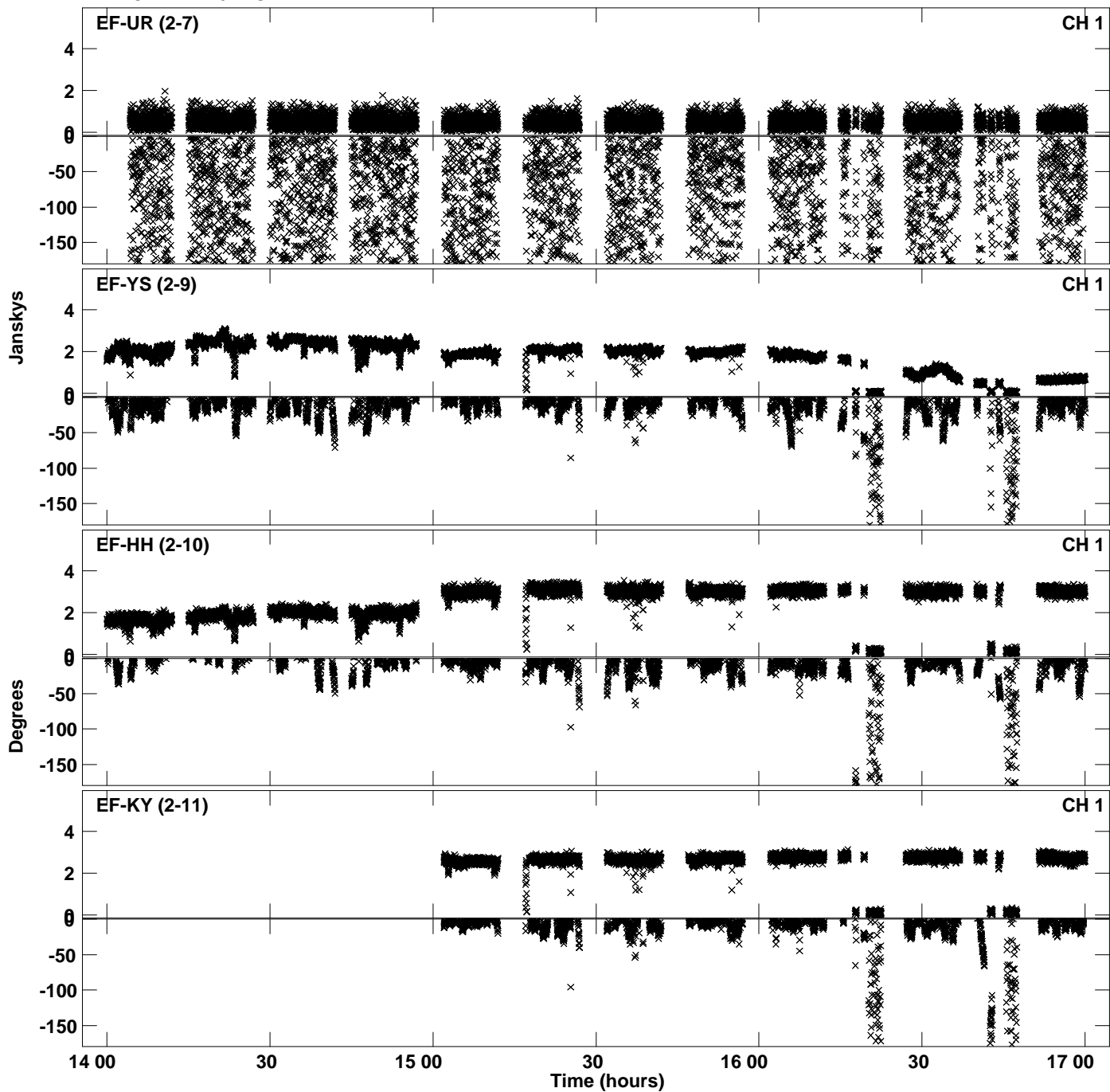

PLot file version 6 created 02-OCT-2023 16:18:24
Amplitude andPhase vs Time for N23K1.UVDATA.1 Vect aver. CL # 4
IF 2 CHAN 1 - 64 STK RR

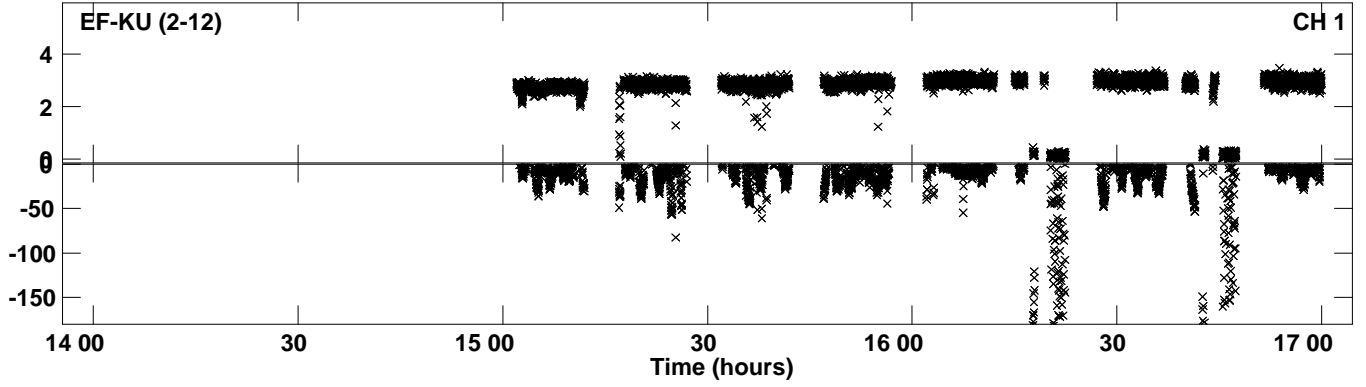

Plot file version 7 created 02-OCT-2023 16:18:29
Amplitude andPhase vs Time for N23K1.UVDATA.1 Vect aver. CL # 4
IF 3 CHAN 1 - 64 STK RR

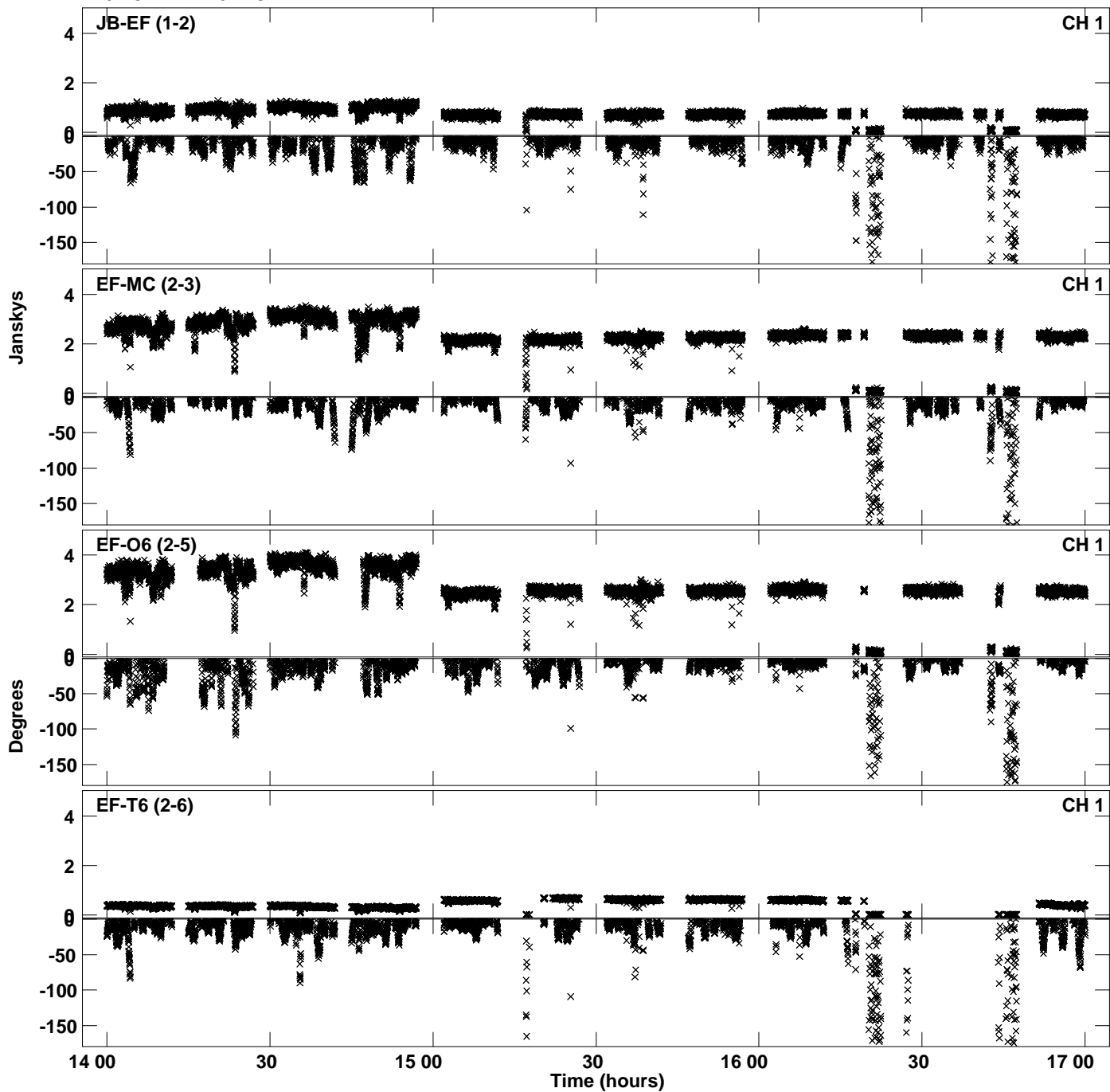

Plot file version 8 created 02-OCT-2023 16:18:29
Amplitude andPhase vs Time for N23K1.UVDATA.1 Vect aver. CL # 4
IF 3 CHAN 1 - 64 STK RR

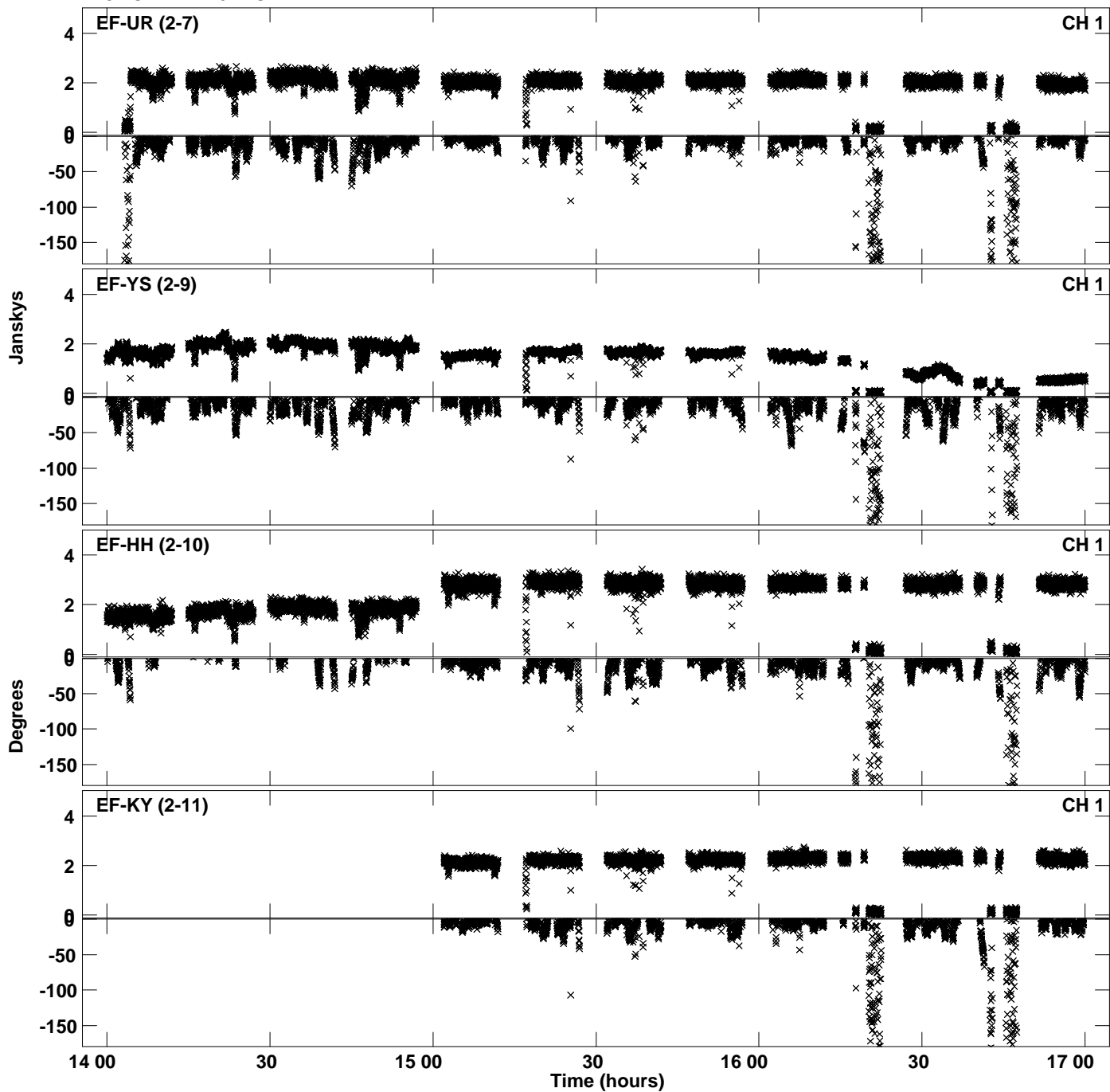

PLot file version 9 created 02-OCT-2023 16:18:29
Amplitude andPhase vs Time for N23K1.UVDATA.1 Vect aver. CL # 4
IF 3 CHAN 1 - 64 STK RR

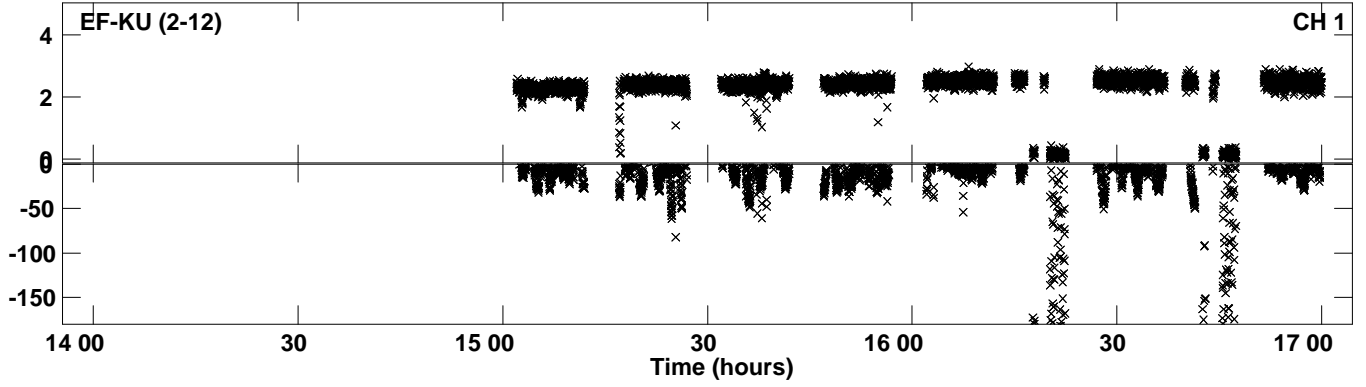

Plot file version 10 created 02-OCT-2023 16:18:33
Amplitude and Phase vs Time for N23K1.UVDATA.1 Vect aver. CL # 4
IF 4 CHAN 1 - 64 STK RR

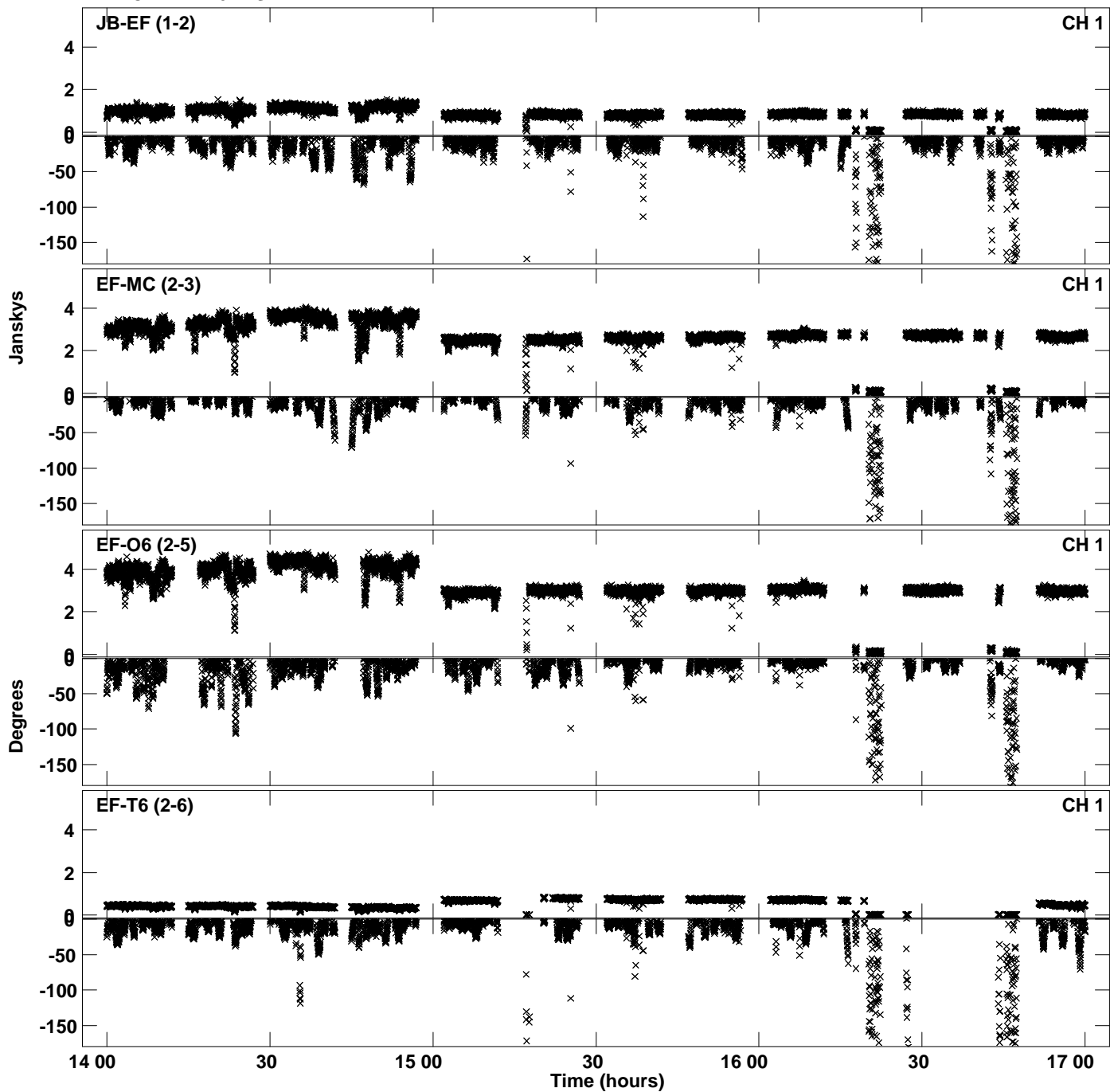

Plot file version 11 created 02-OCT-2023 16:18:33
Amplitude andPhase vs Time for N23K1.UVDATA.1 Vect aver. CL # 4
IF 4 CHAN 1 - 64 STK RR

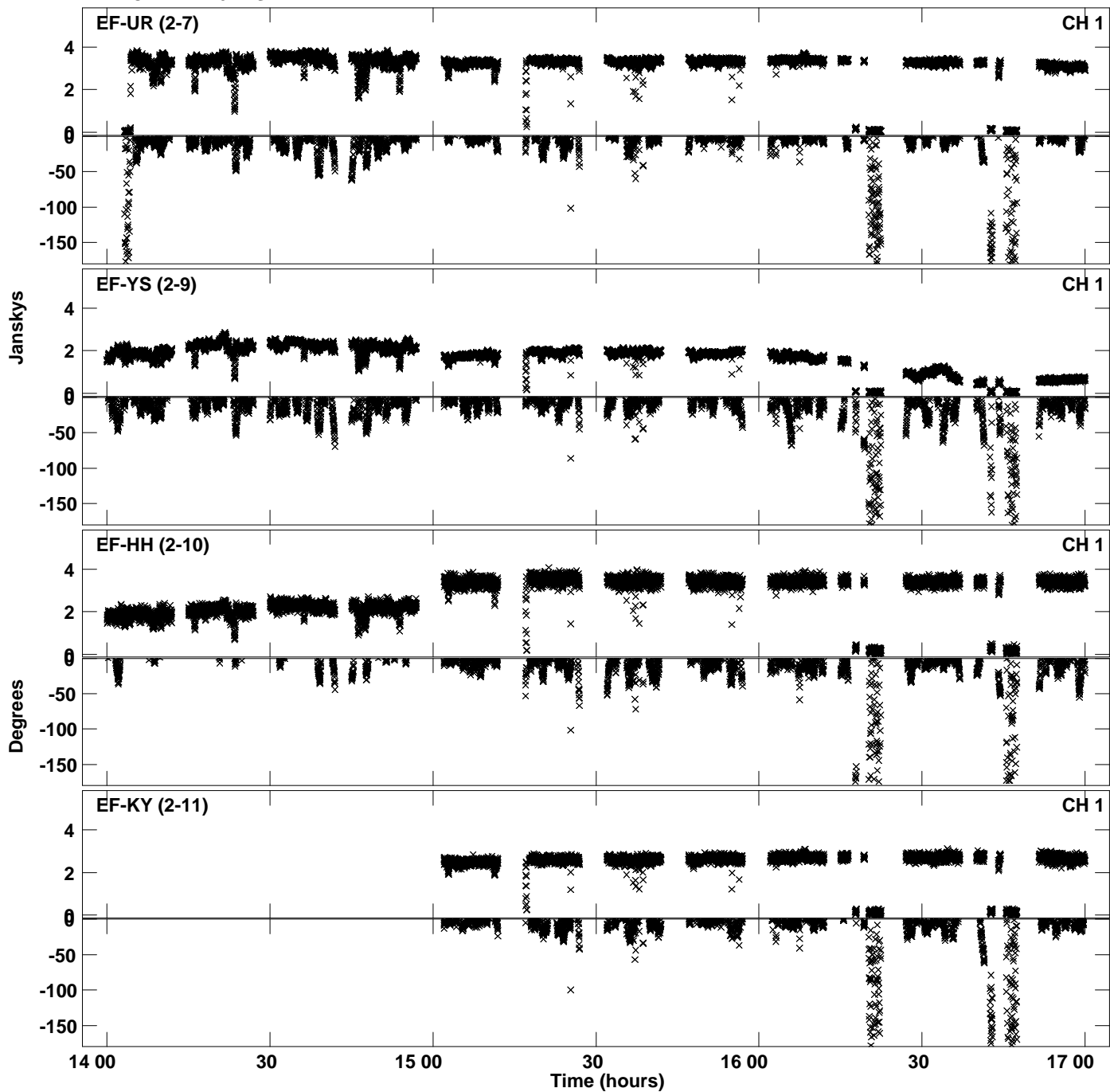

PLot file version 12 created 02-OCT-2023 16:18:33
Amplitude andPhase vs Time for N23K1.UVDATA.1 Vect aver. CL # 4
IF 4 CHAN 1 - 64 STK RR

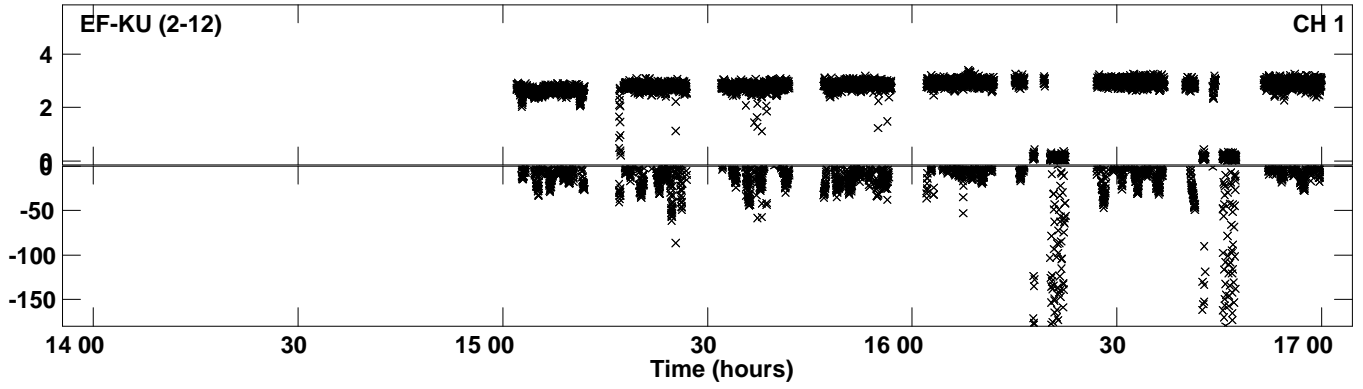

Plot file version 13 created 02-OCT-2023 16:18:38
Amplitude and Phase vs Time for N23K1.UVDATA.1 Vect aver. CL # 4
IF 5 CHAN 1 - 64 STK RR

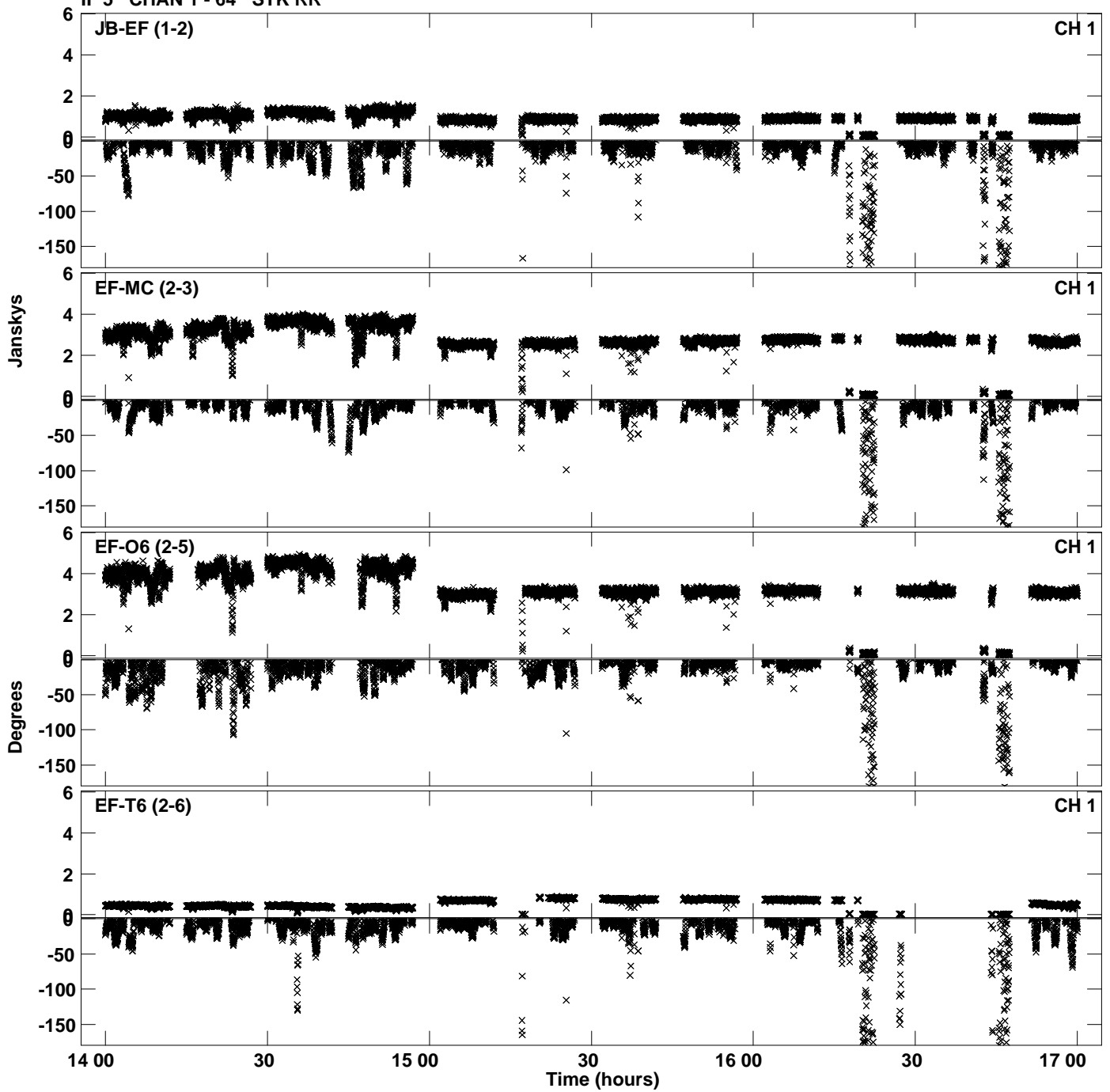

Plot file version 14 created 02-OCT-2023 16:18:38
Amplitude and Phase vs Time for N23K1.UVDATA.1 Vect aver. CL # 4
IF 5 CHAN 1 - 64 STK RR

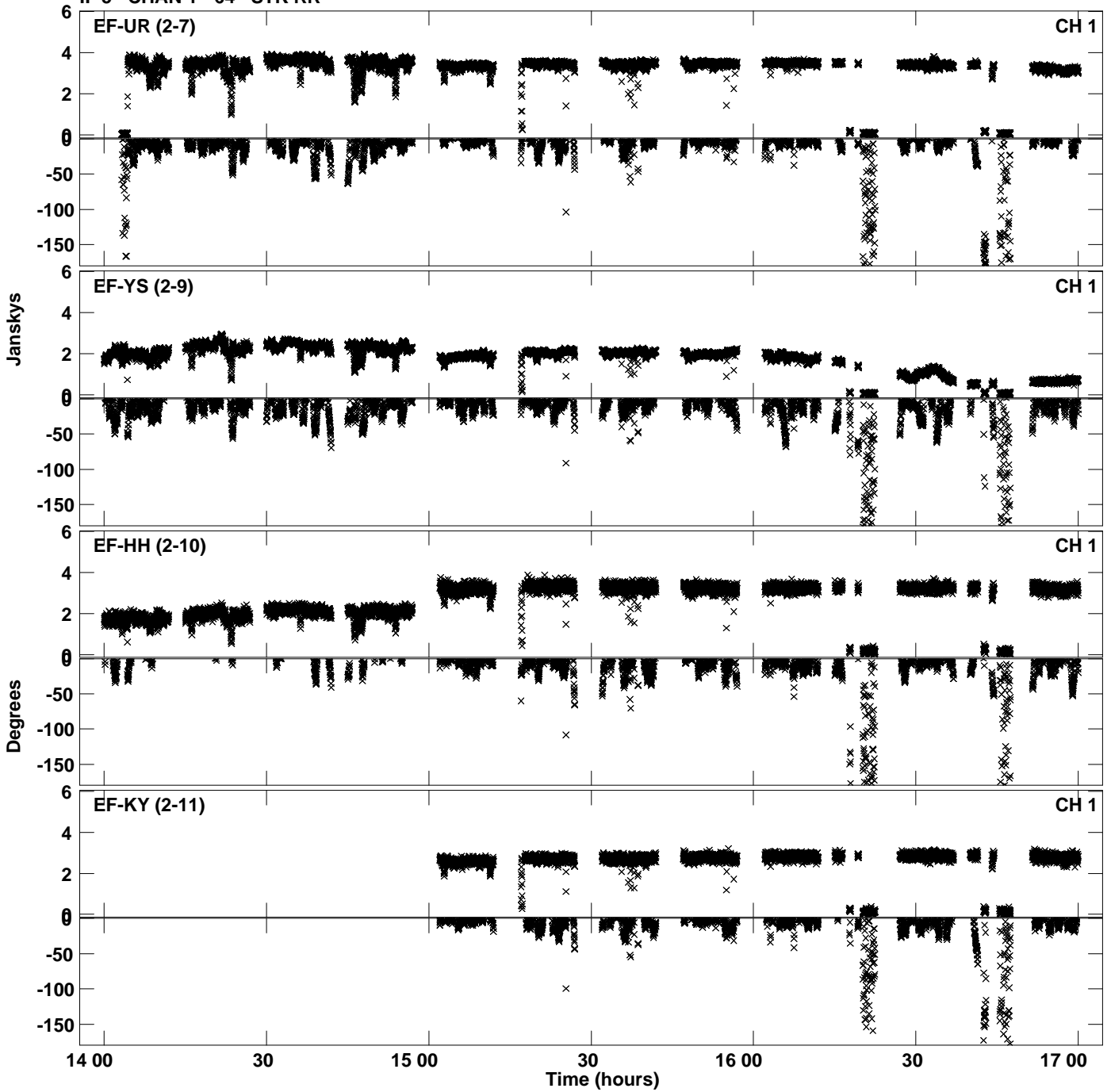

PLot file version 15 created 02-OCT-2023 16:18:38
Amplitude andPhase vs Time for N23K1.UVDATA.1 Vect aver. CL # 4
IF 5 CHAN 1 - 64 STK RR

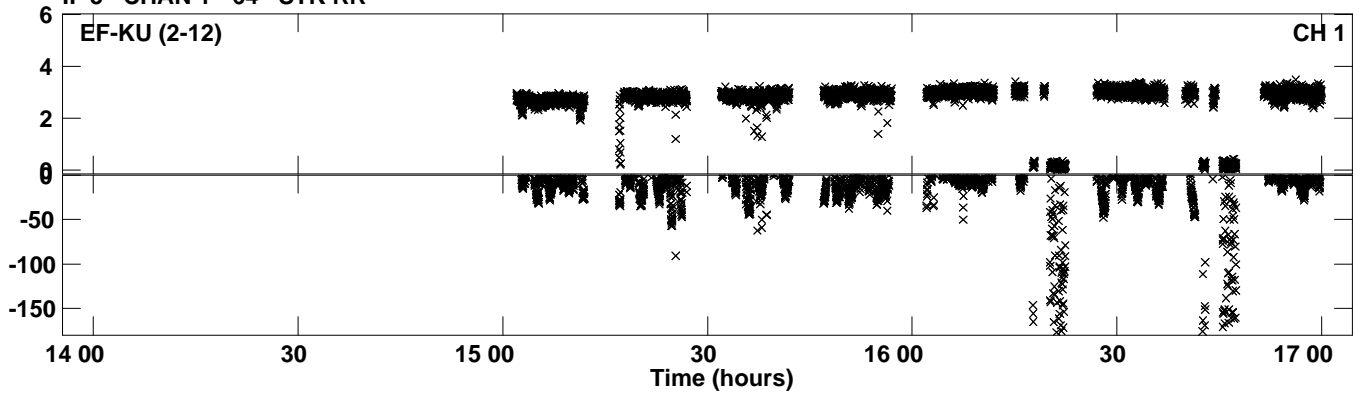

PLot file version 16 created 02-OCT-2023 16:18:43
Amplitude andPhase vs Time for N23K1.UVDATA.1 Vect aver. CL # 4
IF 6 CHAN 1 - 64 STK RR

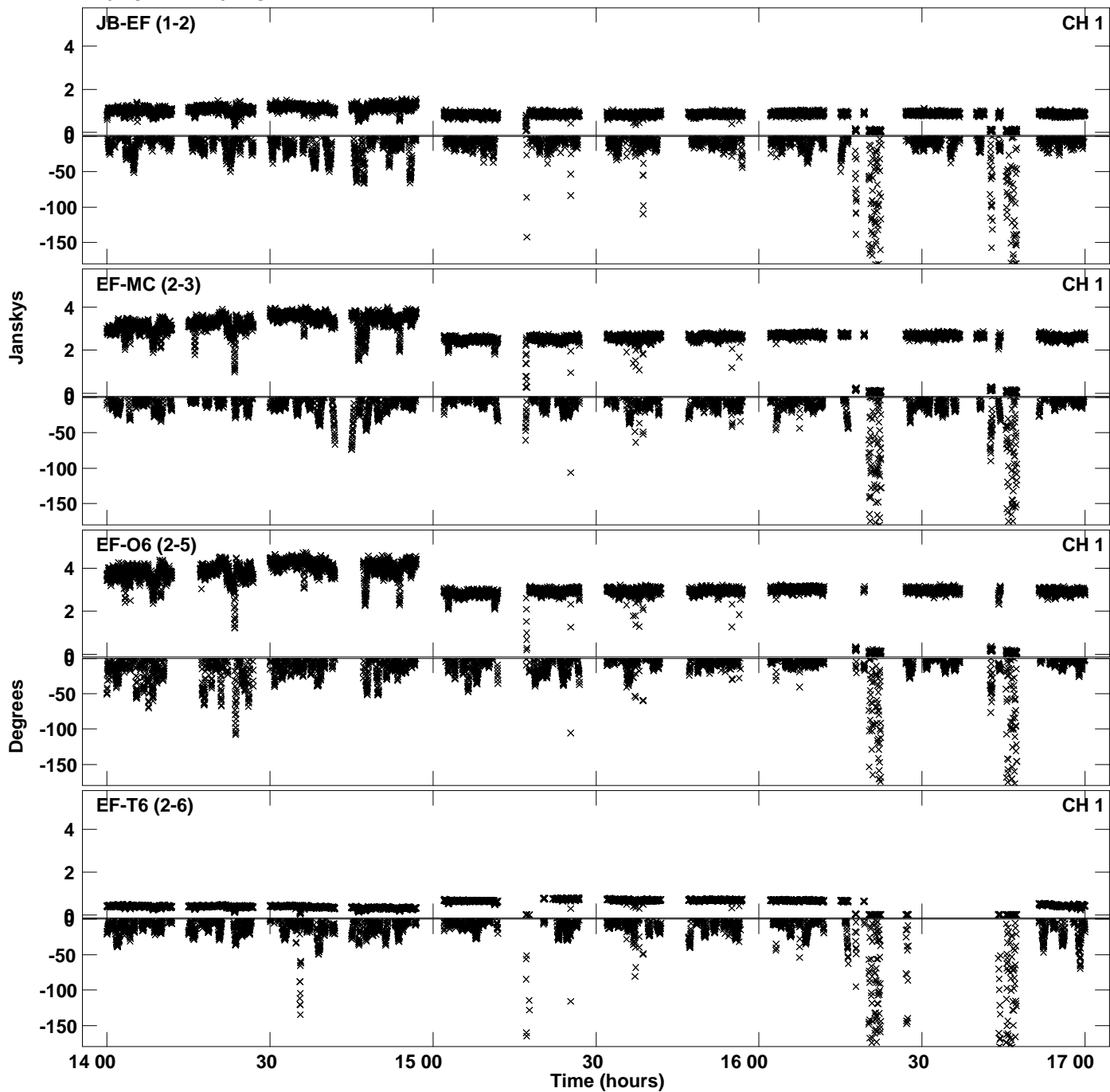

Plot file version 17 created 02-OCT-2023 16:18:43
Amplitude andPhase vs Time for N23K1.UVDATA.1 Vect aver. CL # 4
IF 6 CHAN 1 - 64 STK RR

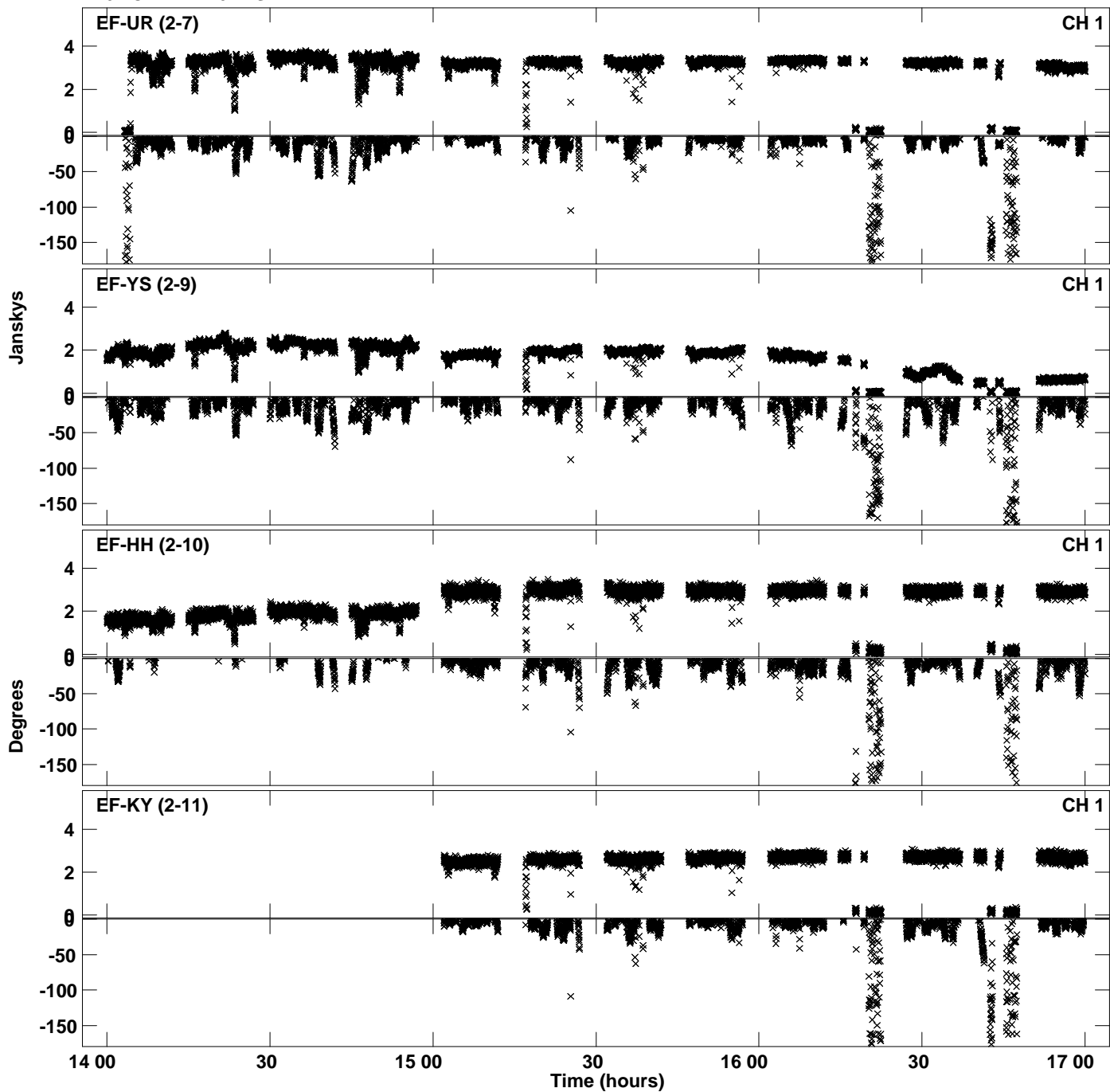

PLot file version 18 created 02-OCT-2023 16:18:43
Amplitude andPhase vs Time for N23K1.UVDATA.1 Vect aver. CL # 4
IF 6 CHAN 1 - 64 STK RR

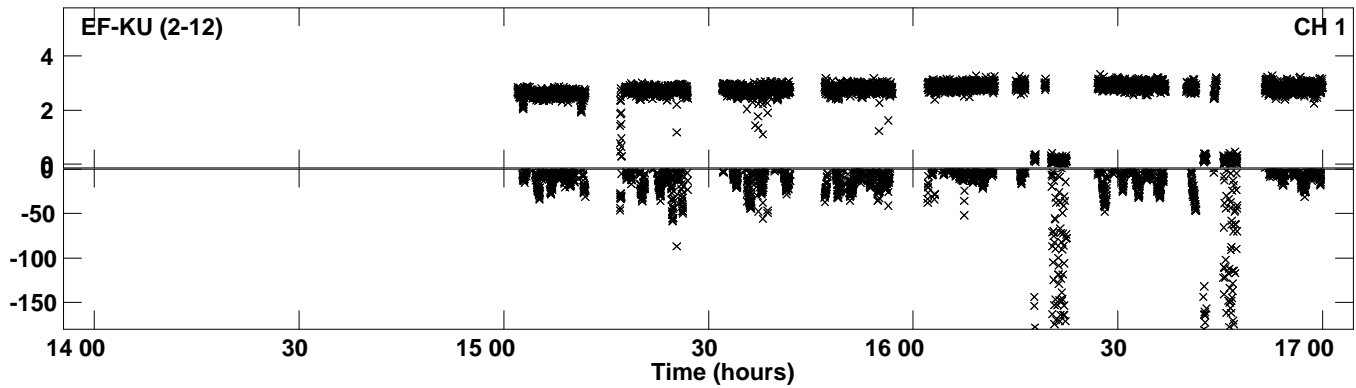

Plot file version 19 created 02-OCT-2023 16:18:49
Amplitude and Phase vs Time for N23K1.UVDATA.1 Vect aver. CL # 4
IF 7 CHAN 1 - 64 STK RR

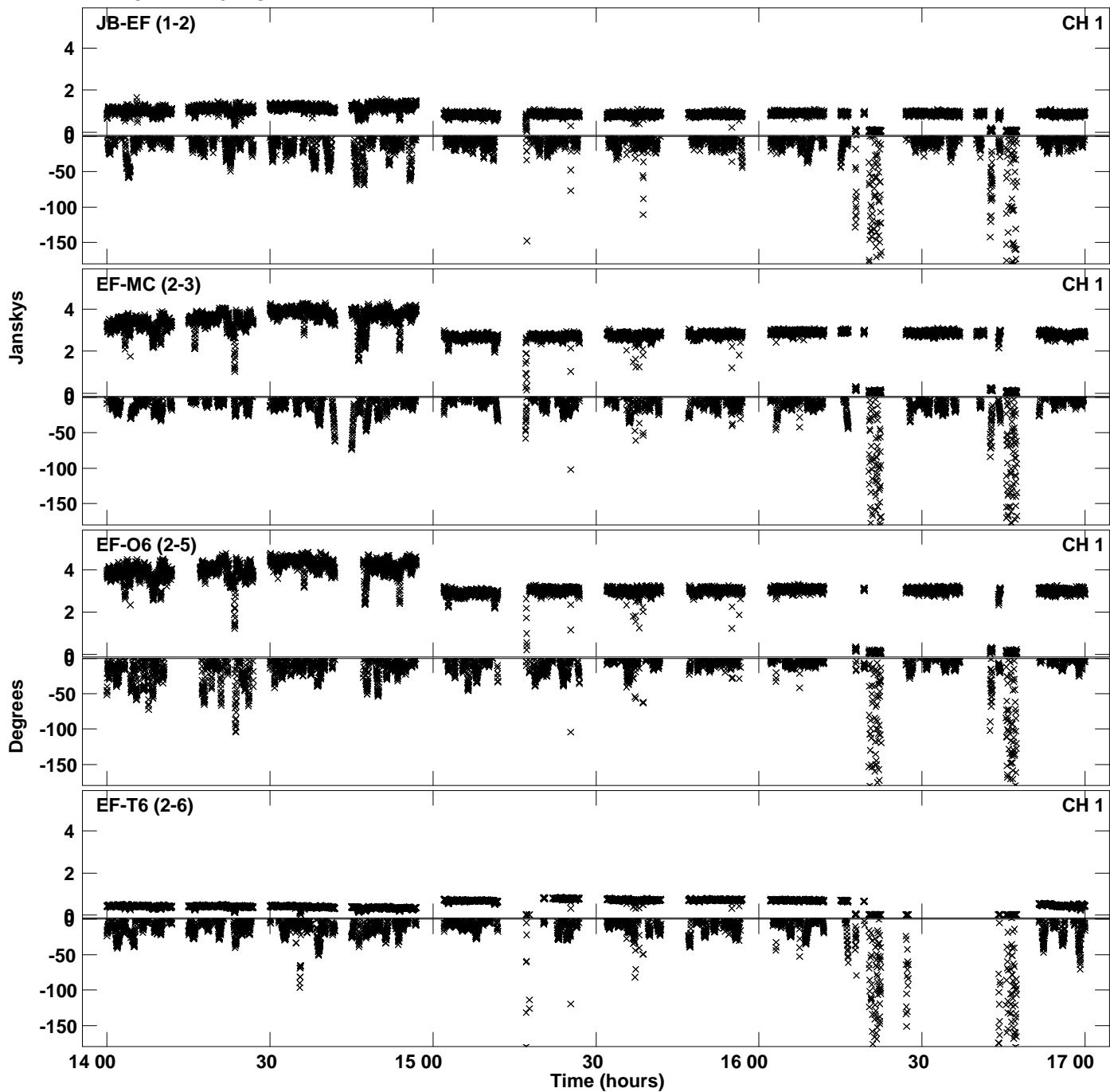

Plot file version 20 created 02-OCT-2023 16:18:49
Amplitude and Phase vs Time for N23K1.UVDATA.1 Vect aver. CL # 4
IF 7 CHAN 1 - 64 STK RR

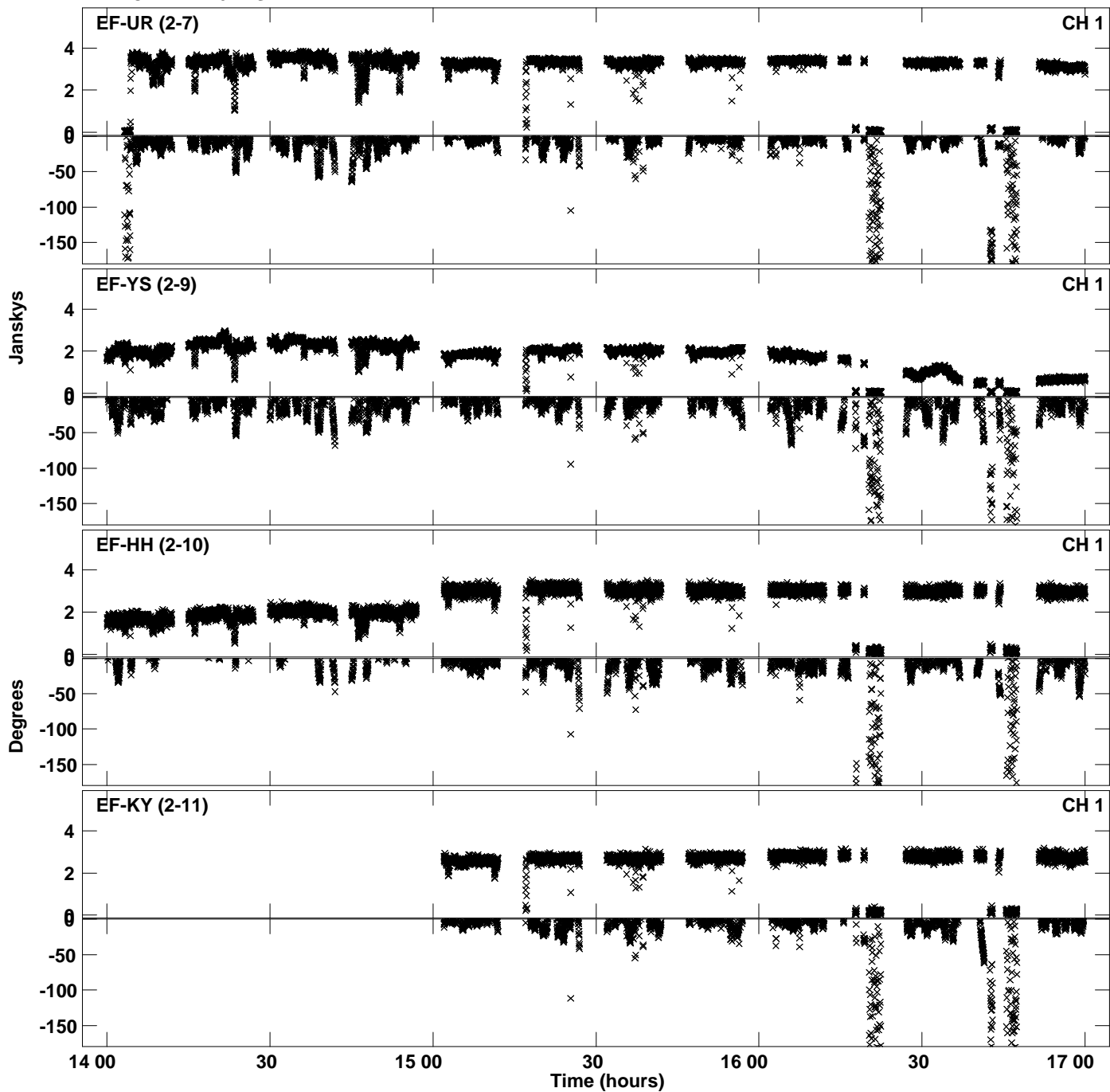

Plot file version 21 created 02-OCT-2023 16:18:49
Amplitude and Phase vs Time for N23K1.UVDATA.1 Vect aver. CL # 4
IF 7 CHAN 1 - 64 STK RR

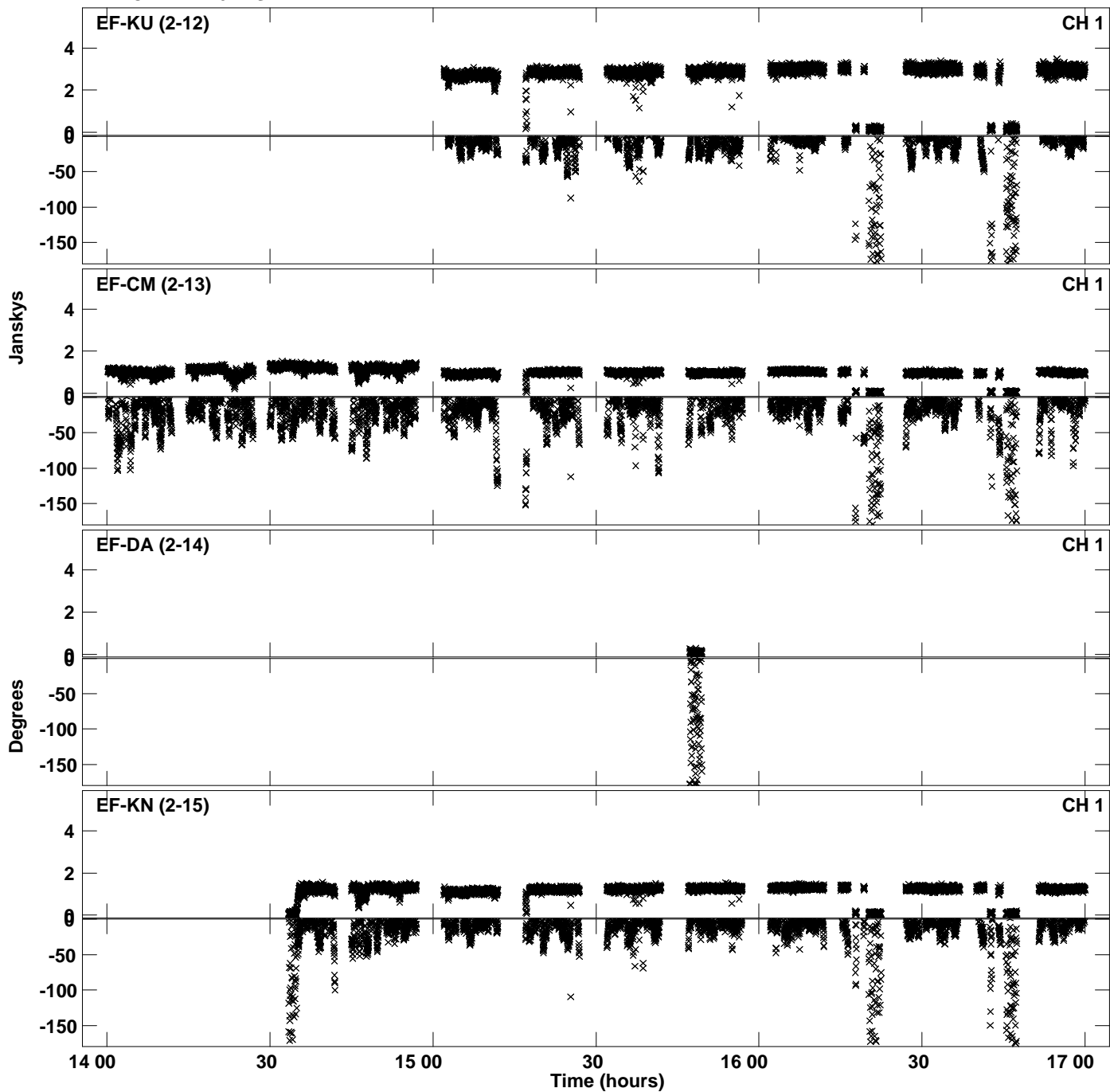

Plot file version 22 created 02-OCT-2023 16:18:49
Amplitude and Phase vs Time for N23K1.UVDATA.1 Vect aver. CL # 4
IF 7 CHAN 1 - 64 STK RR

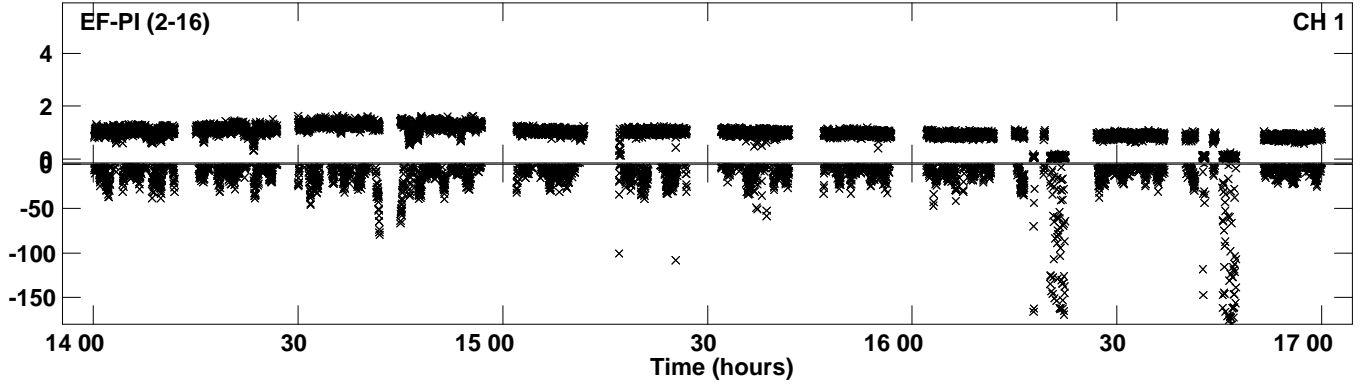

Plot file version 23 created 02-OCT-2023 16:18:56
Amplitude andPhase vs Time for N23K1.UVDATA.1 Vect aver. CL # 4
IF 8 CHAN 1 - 64 STK RR

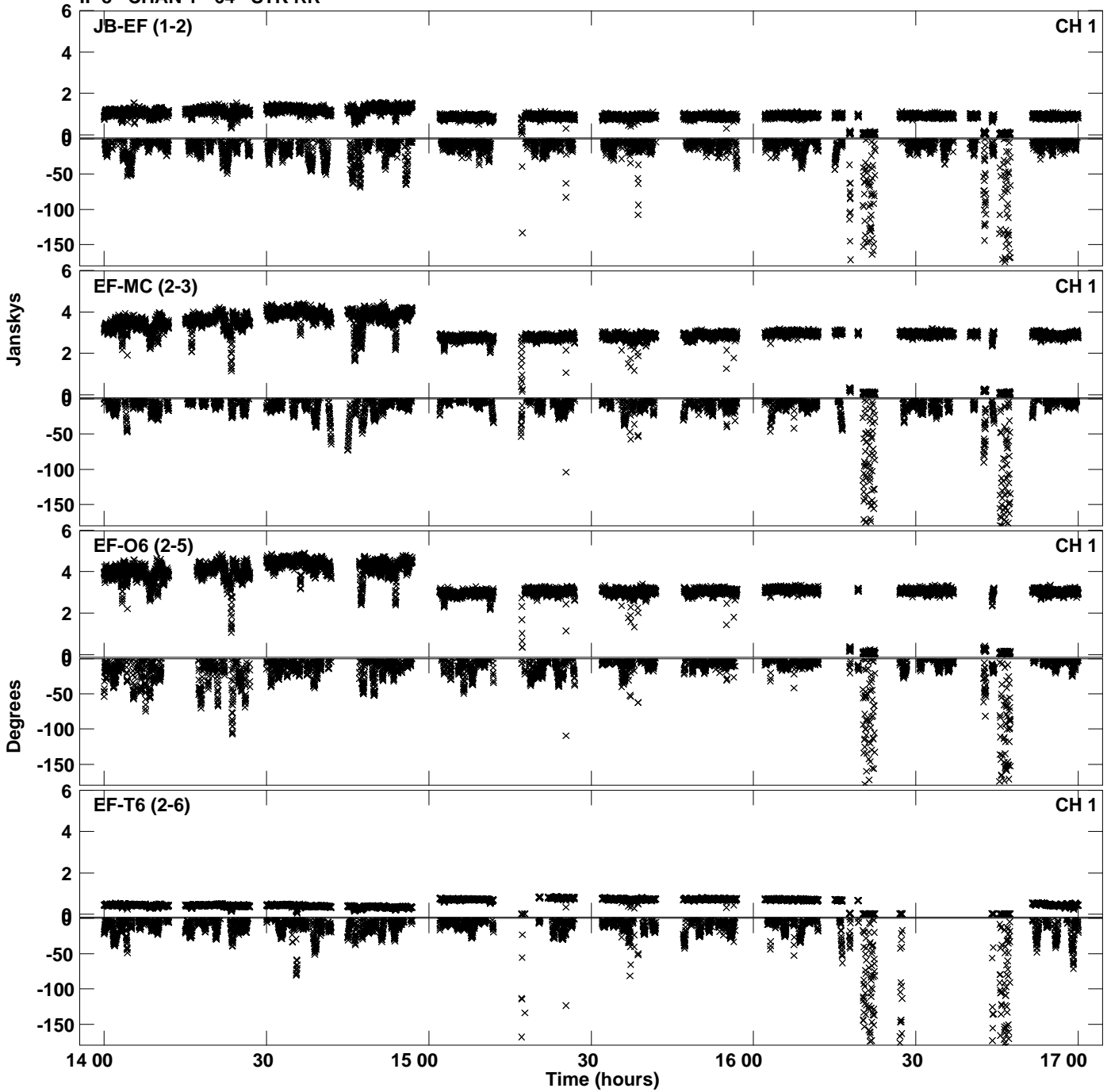

Plot file version 24 created 02-OCT-2023 16:18:56
Amplitude and Phase vs Time for N23K1.UVDATA.1 Vect aver. CL # 4
IF 8 CHAN 1 - 64 STK RR

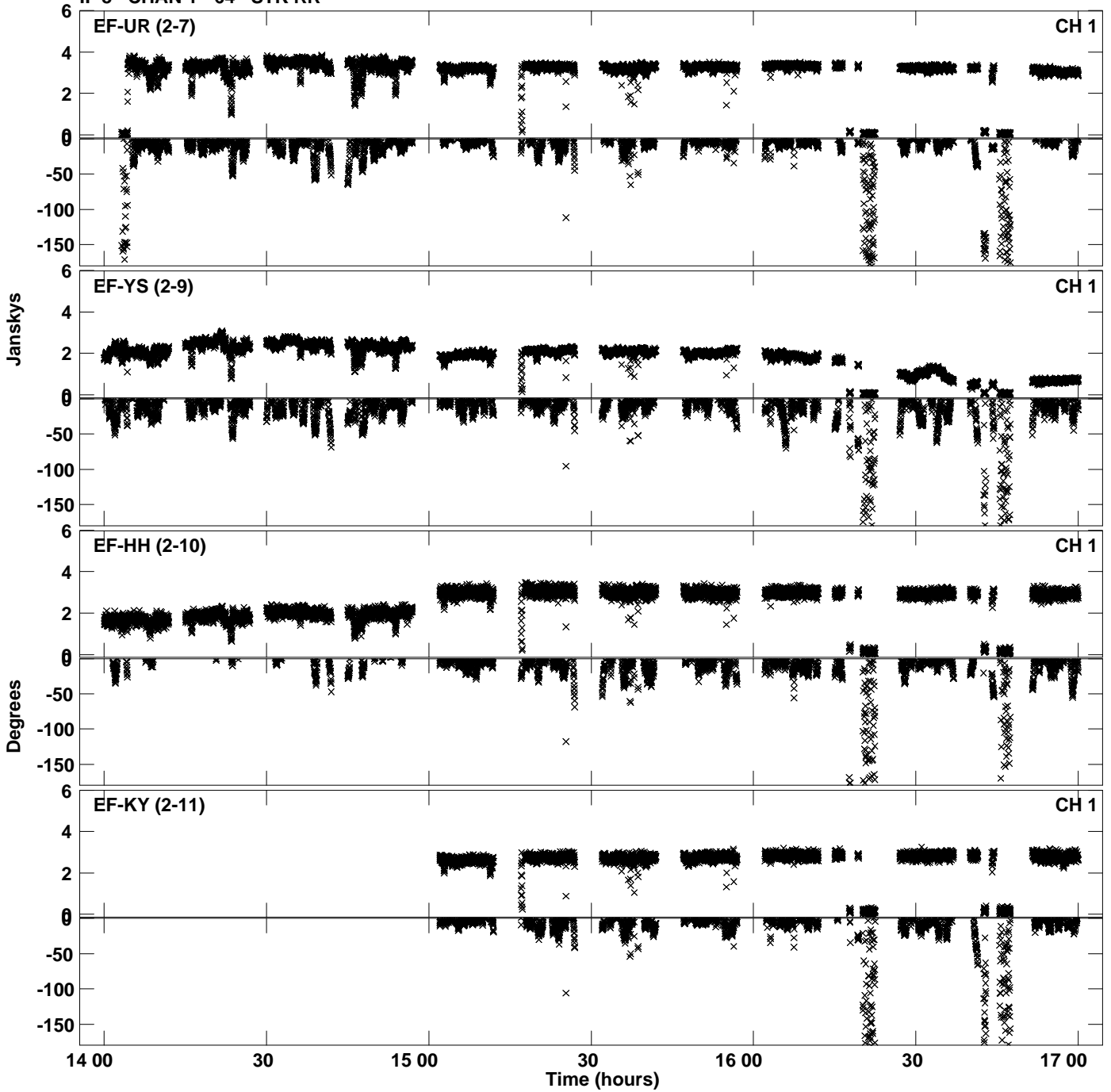

Plot file version 25 created 02-OCT-2023 16:18:56
Amplitude and Phase vs Time for N23K1.UVDATA.1 Vect aver. CL # 4
IF 8 CHAN 1 - 64 STK RR

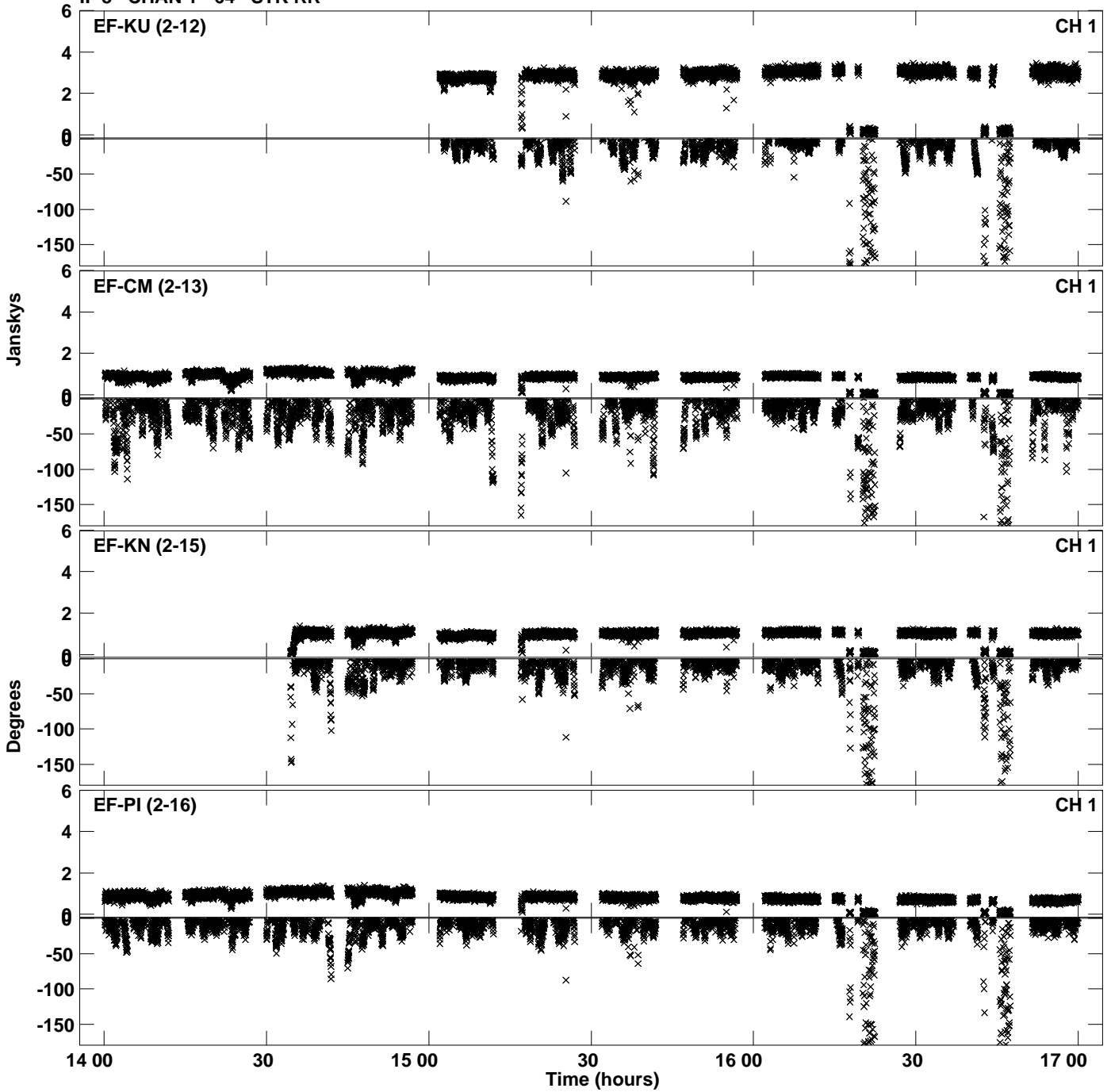

Plot file version 26 created 02-OCT-2023 16:19:03
Amplitude and Phase vs Time for N23K1.UVDATA.1 Vect aver. CL # 4
IF 9 CHAN 1 - 64 STK RR

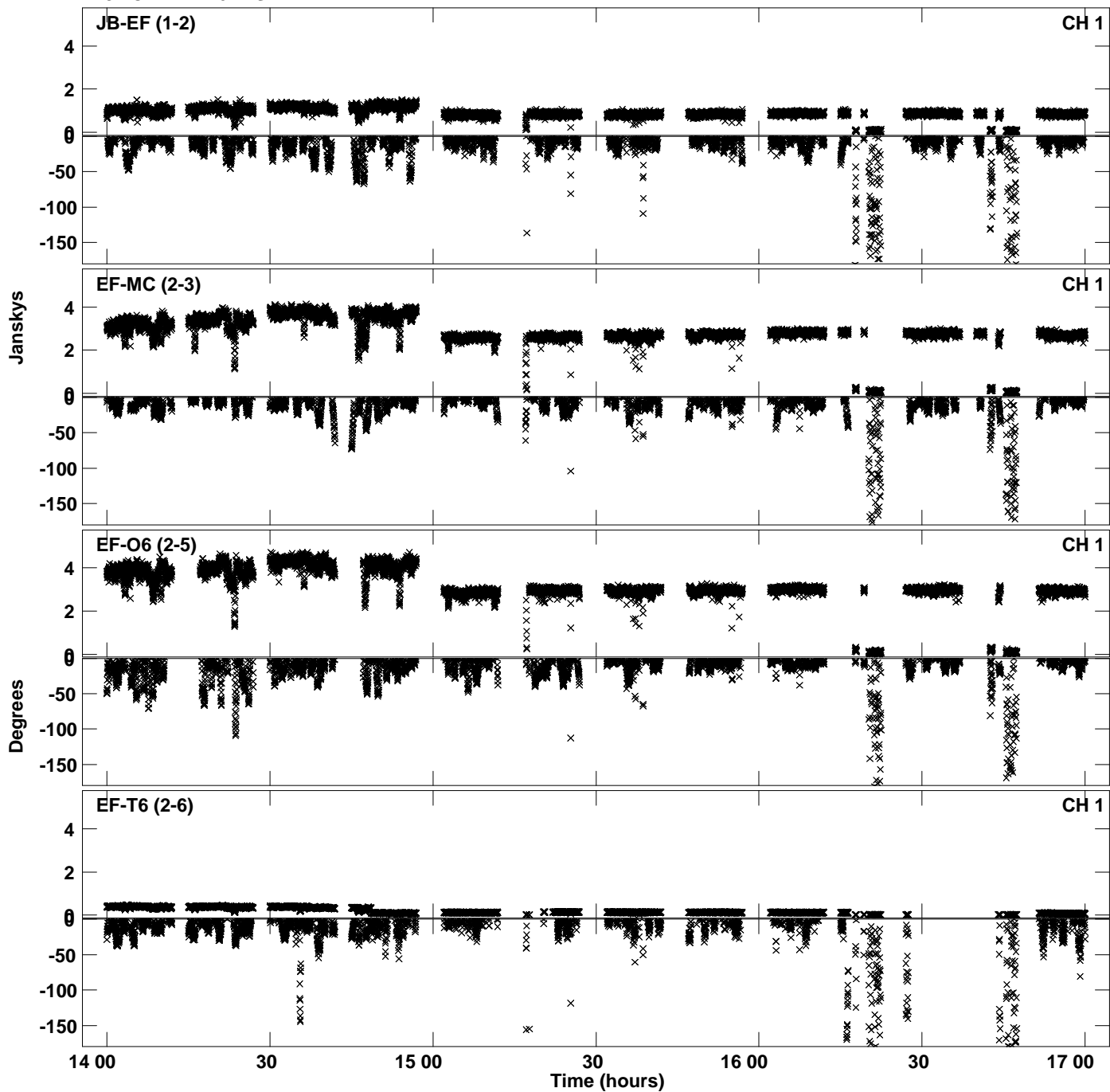

Plot file version 27 created 02-OCT-2023 16:19:03
Amplitude andPhase vs Time for N23K1.UVDATA.1 Vect aver. CL # 4
IF 9 CHAN 1 - 64 STK RR

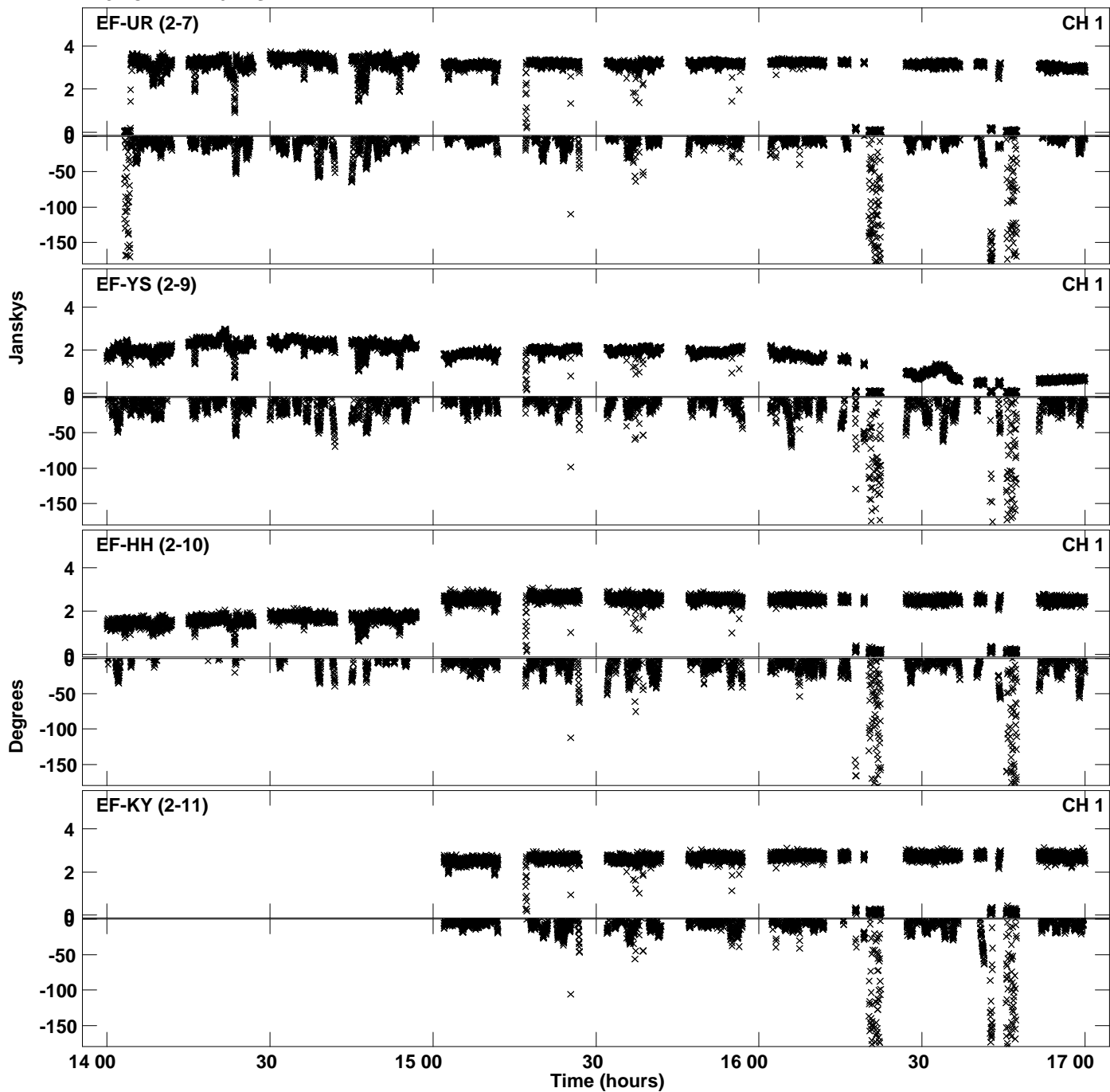

Plot file version 28 created 02-OCT-2023 16:19:03
Amplitude andPhase vs Time for N23K1.UVDATA.1 Vect aver. CL # 4
IF 9 CHAN 1 - 64 STK RR

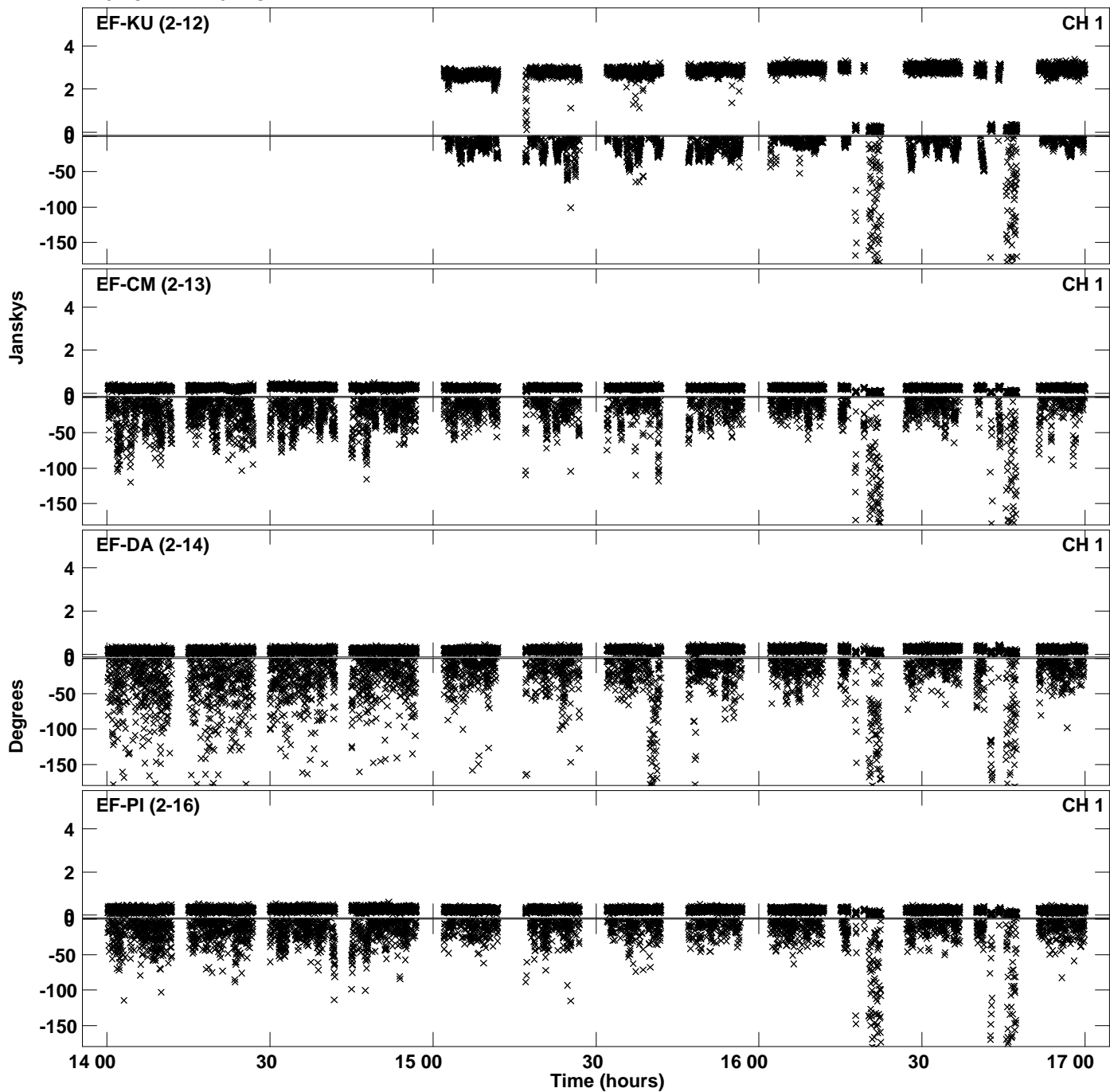

Plot file version 29 created 02-OCT-2023 16:19:09
Amplitude andPhase vs Time for N23K1.UVDATA.1 Vect aver. CL # 4
IF 10 CHAN 1 - 64 STK RR

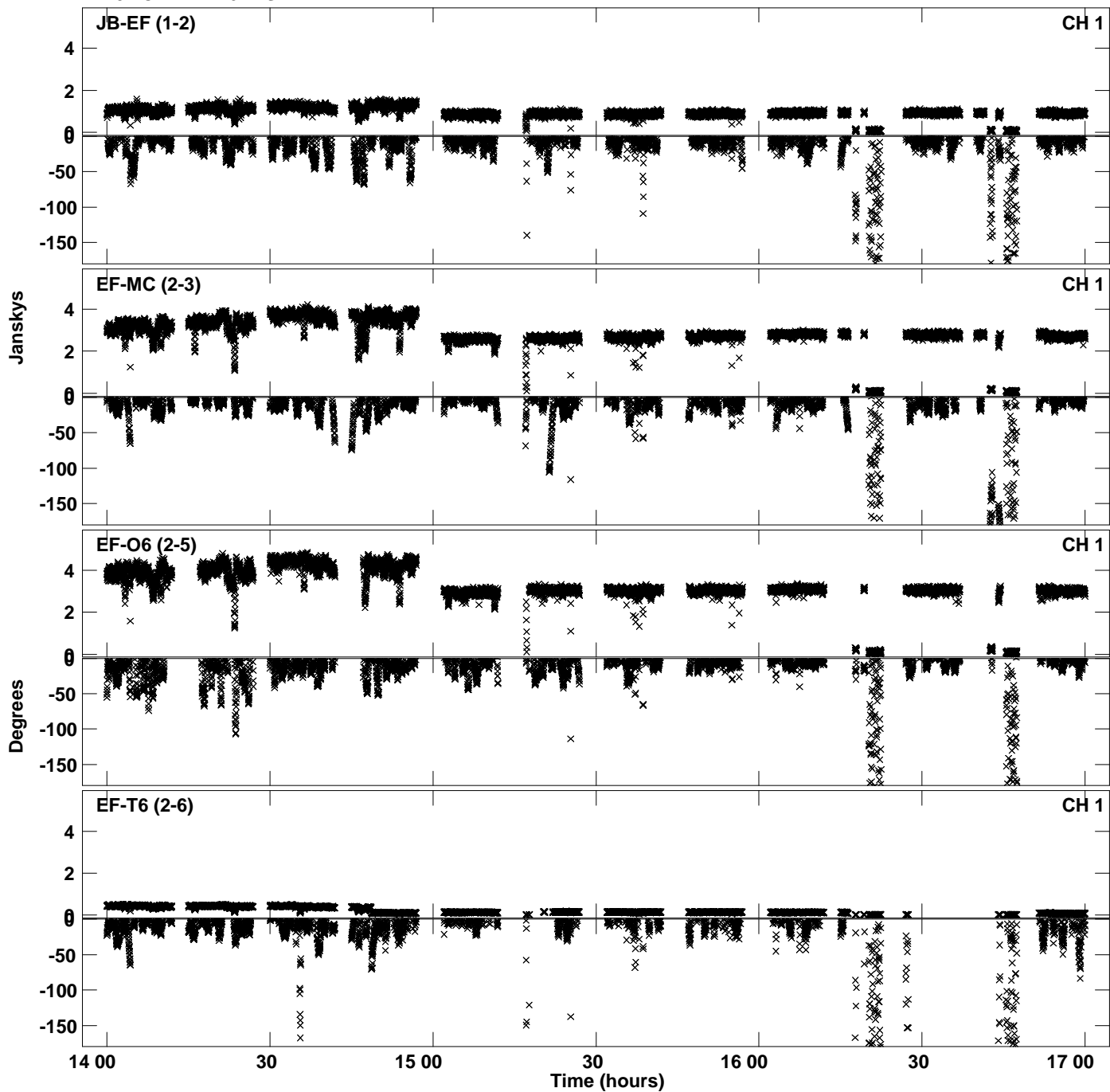

Plot file version 30 created 02-OCT-2023 16:19:09
Amplitude and Phase vs Time for N23K1.UVDATA.1 Vect aver. CL # 4
IF 10 CHAN 1 - 64 STK RR

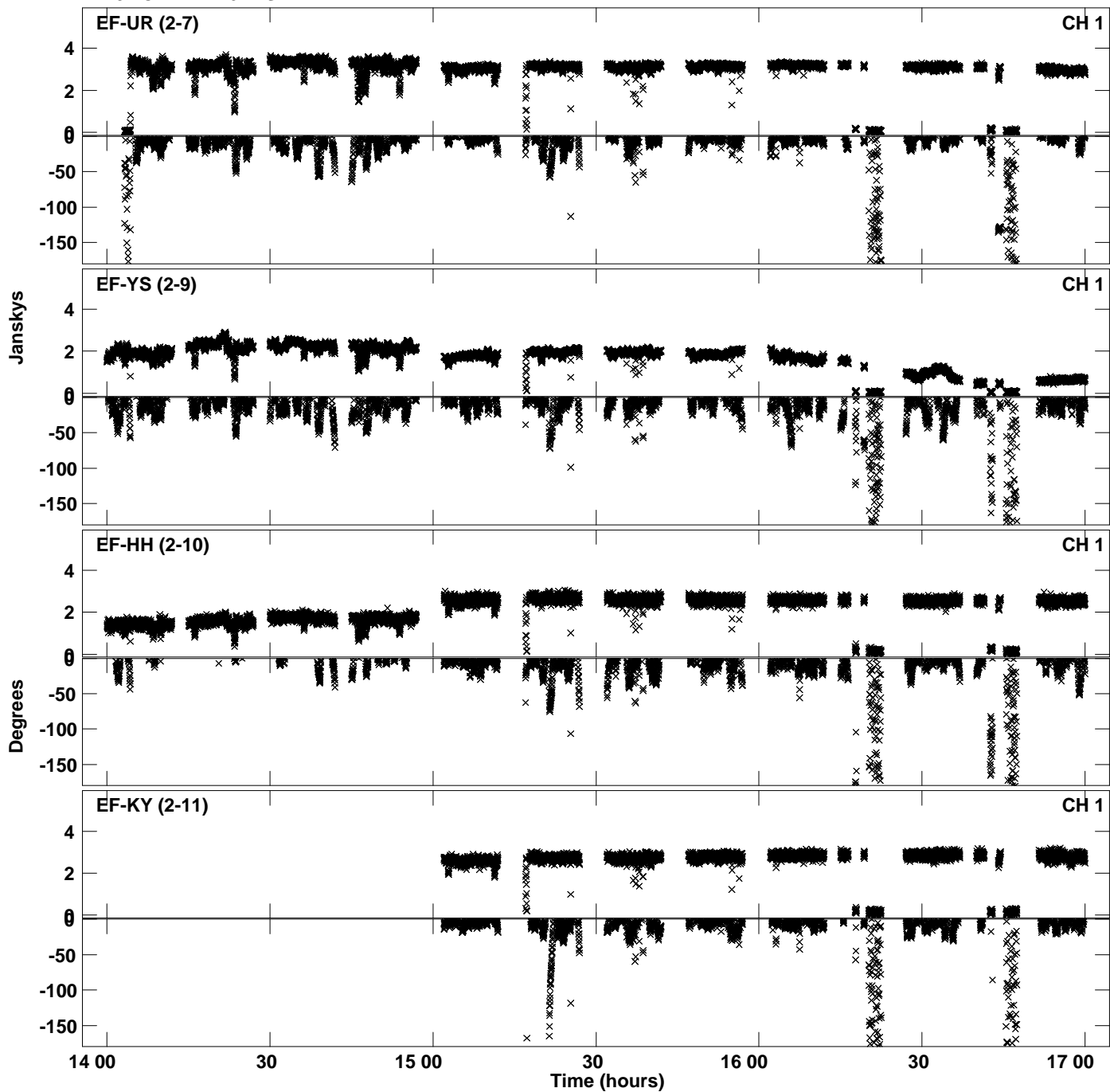

Plot file version 31 created 02-OCT-2023 16:19:09
Amplitude andPhase vs Time for N23K1.UVDATA.1 Vect aver. CL # 4
IF 10 CHAN 1 - 64 STK RR

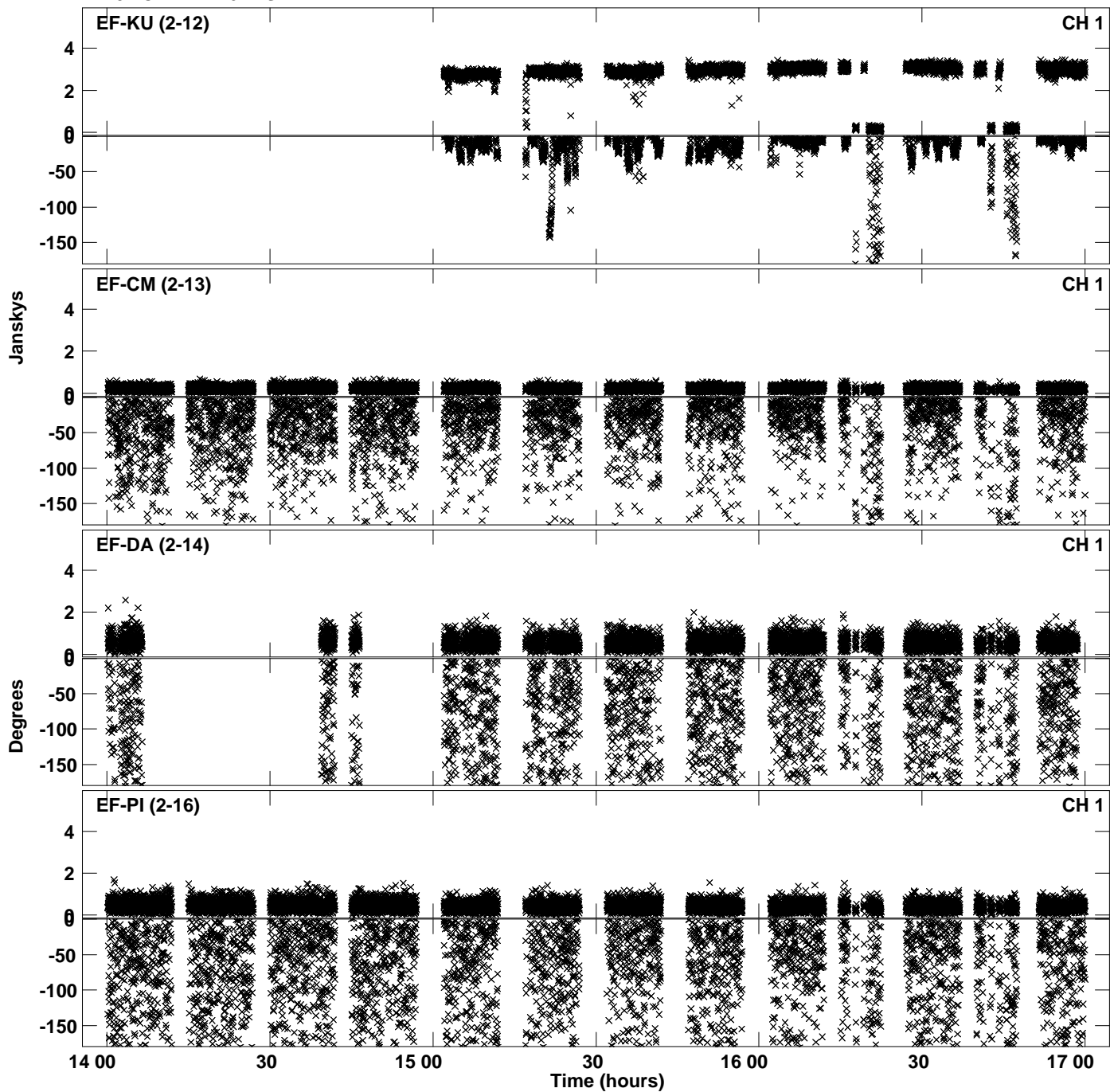

Plot file version 32 created 02-OCT-2023 16:19:14
Amplitude and Phase vs Time for N23K1.UVDATA.1 Vect aver. CL # 4
IF 11 CHAN 1 - 64 STK RR

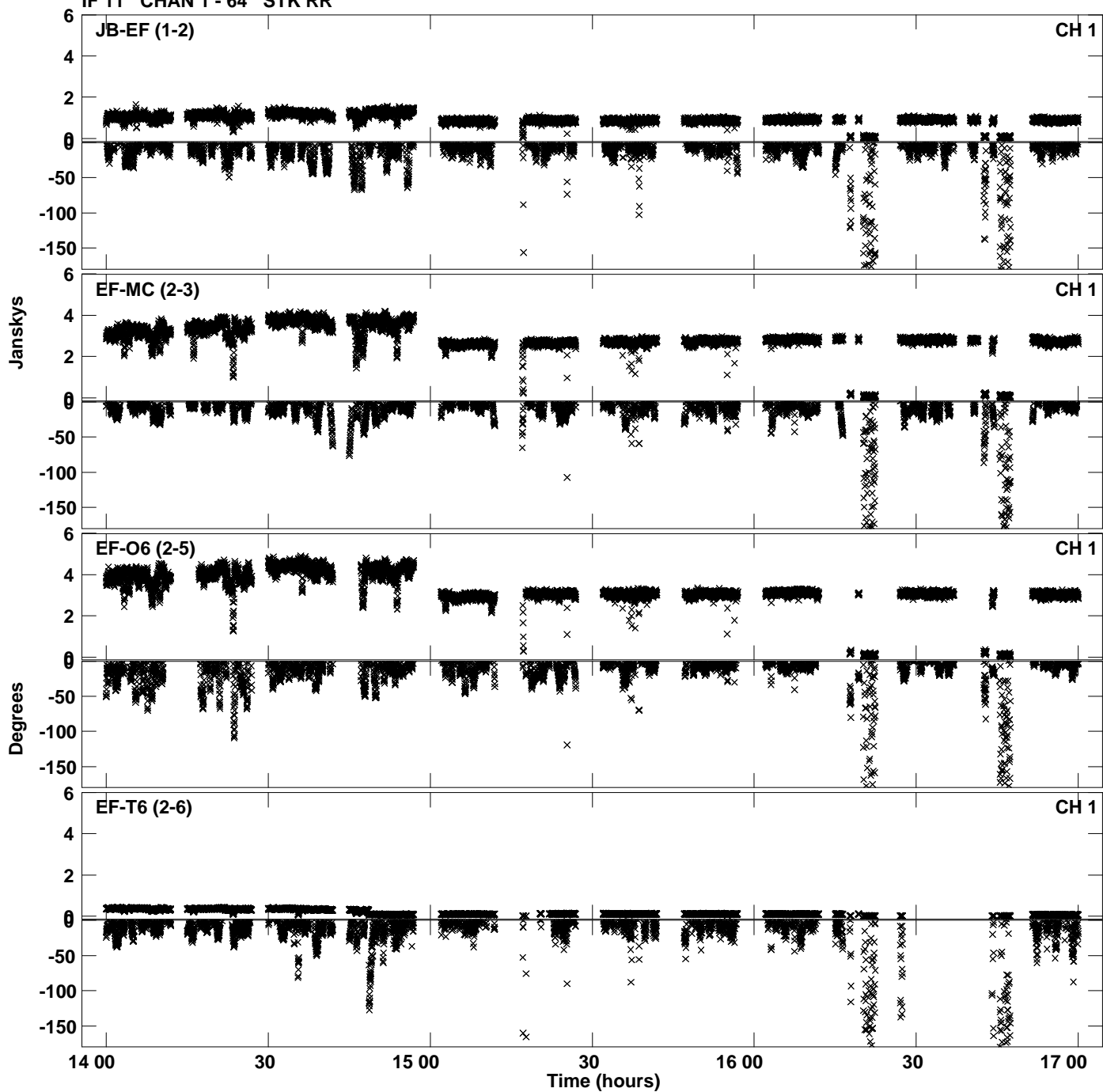

Plot file version 33 created 02-OCT-2023 16:19:14
Amplitude and Phase vs Time for N23K1.UVDATA.1 Vect aver. CL # 4
IF 11 CHAN 1 - 64 STK RR

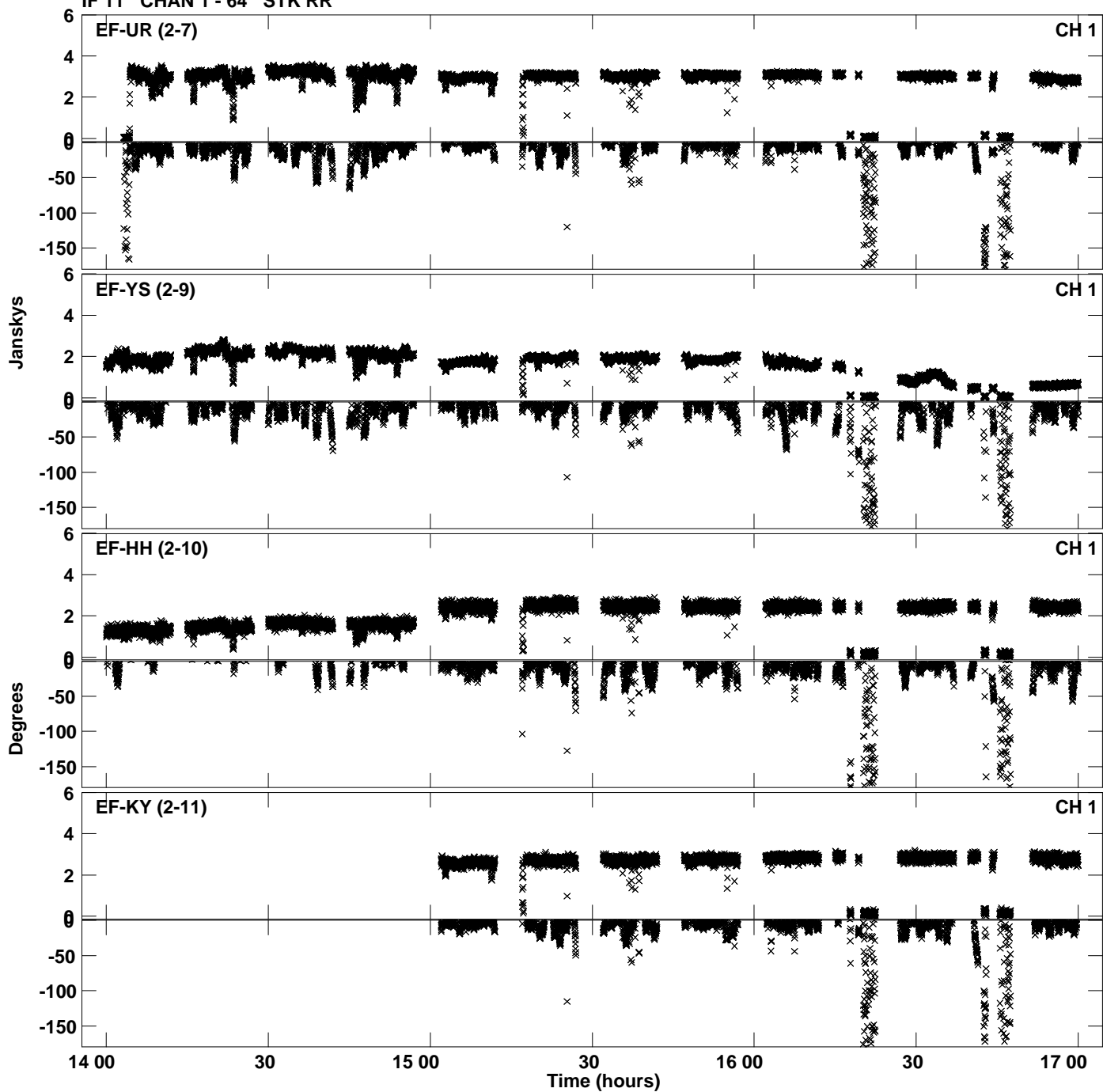

PLot file version 34 created 02-OCT-2023 16:19:14
Amplitude andPhase vs Time for N23K1.UVDATA.1 Vect aver. CL # 4
IF 11 CHAN 1 - 64 STK RR

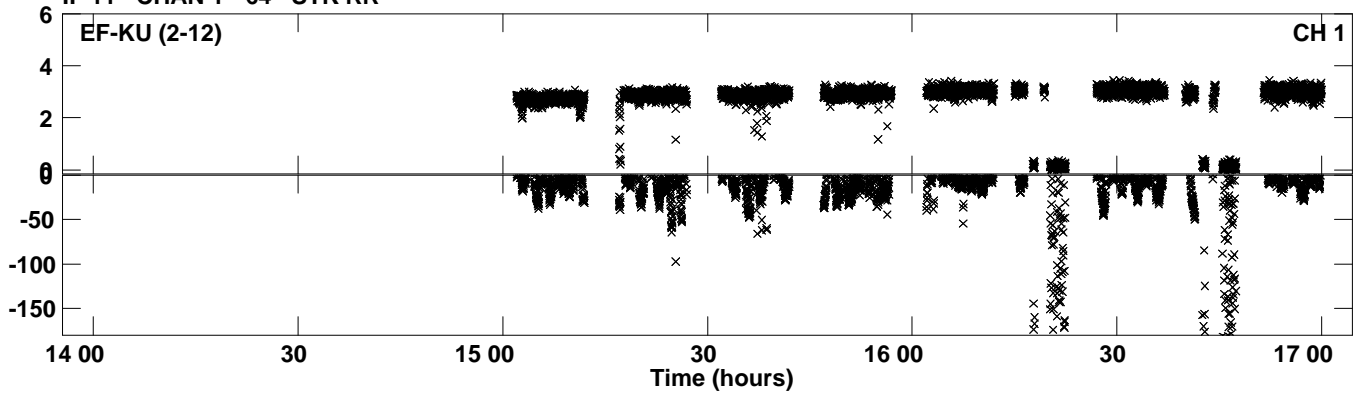

Plot file version 35 created 02-OCT-2023 16:19:19
Amplitude andPhase vs Time for N23K1.UVDATA.1 Vect aver. CL # 4
IF 12 CHAN 1 - 64 STK RR

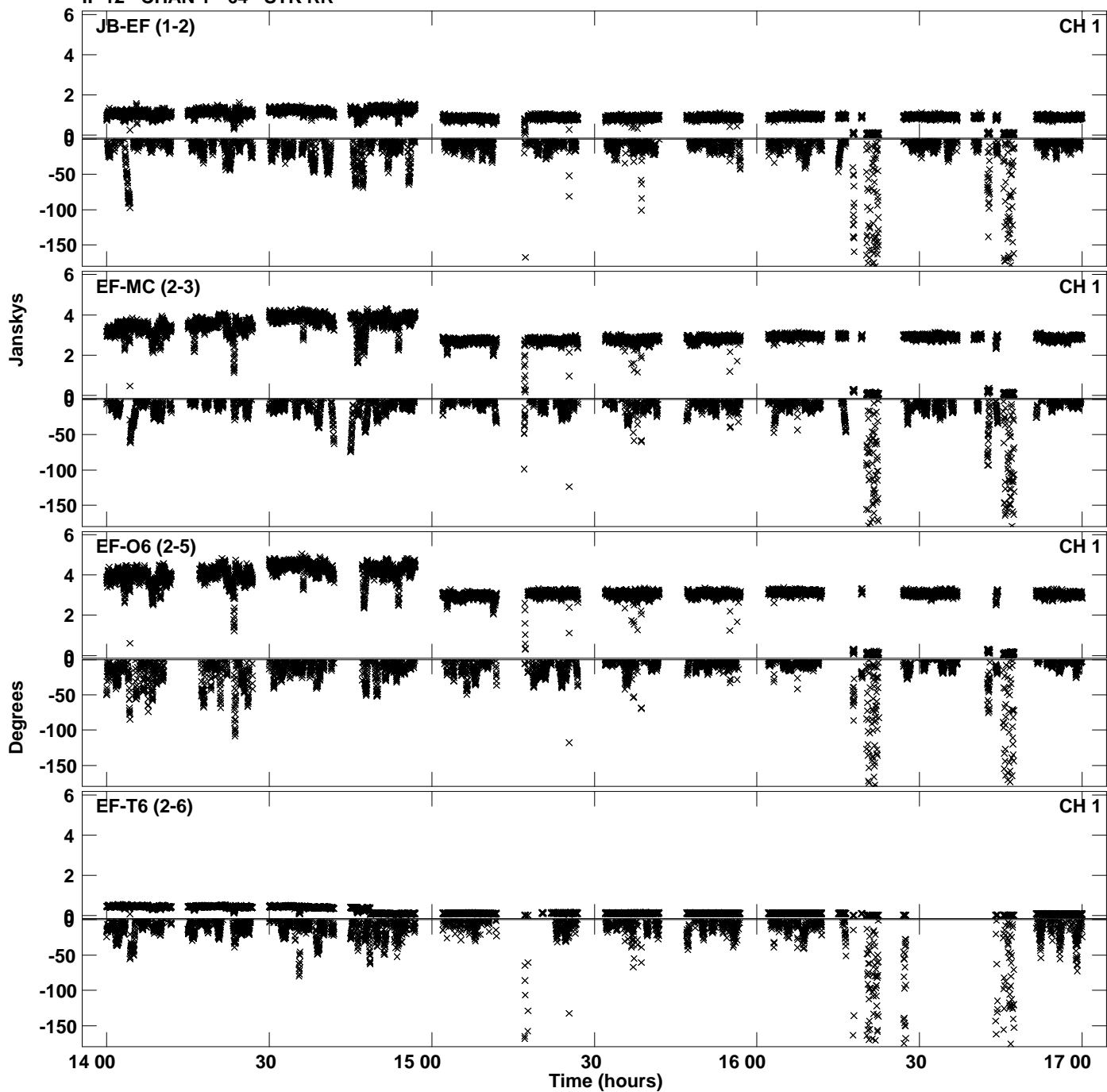

Plot file version 36 created 02-OCT-2023 16:19:19
Amplitude and Phase vs Time for N23K1.UVDATA.1 Vect aver. CL # 4
IF 12 CHAN 1 - 64 STK RR

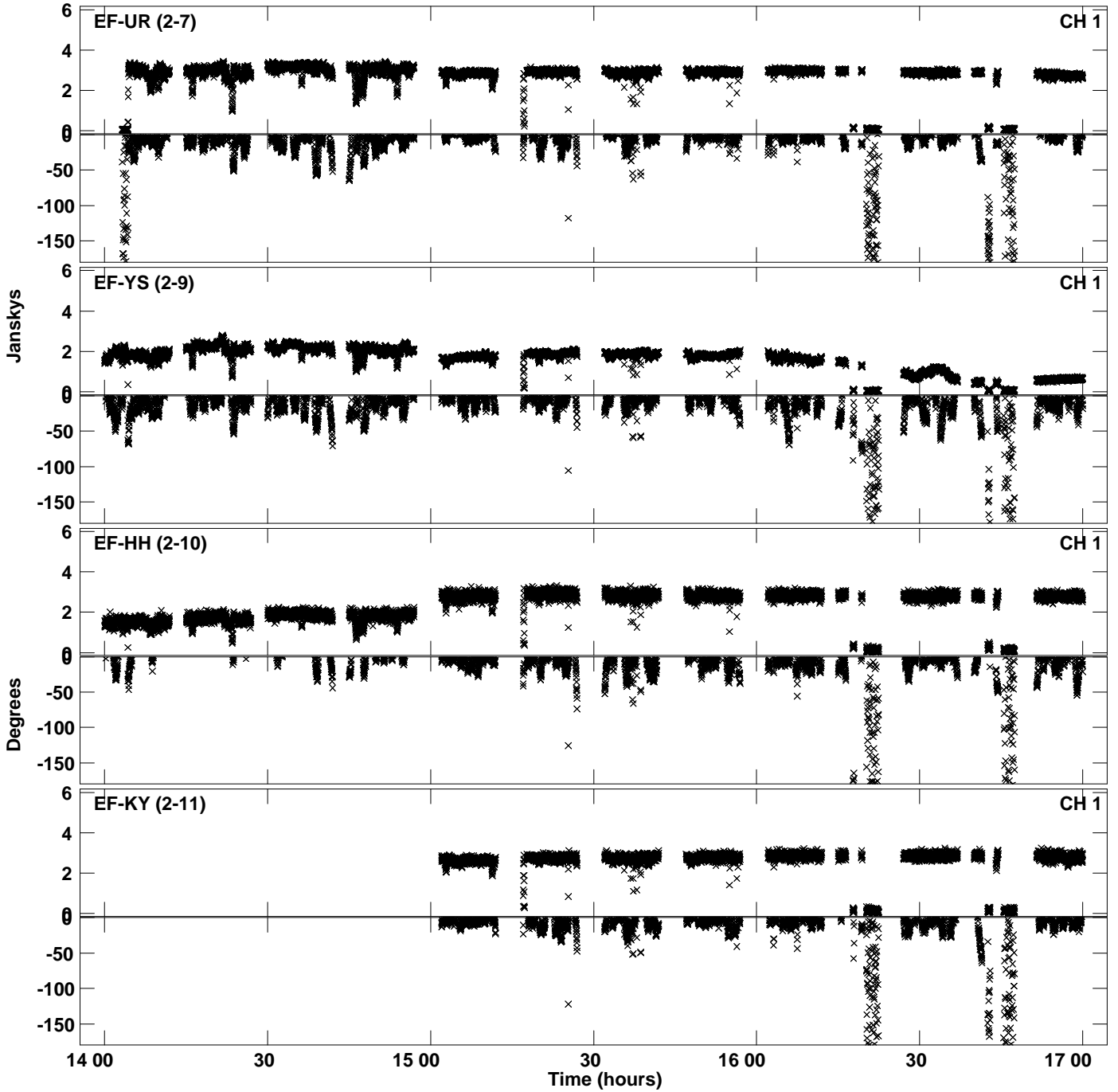

PLot file version 37 created 02-OCT-2023 16:19:19
Amplitude andPhase vs Time for N23K1.UVDATA.1 Vect aver. CL # 4
IF 12 CHAN 1 - 64 STK RR

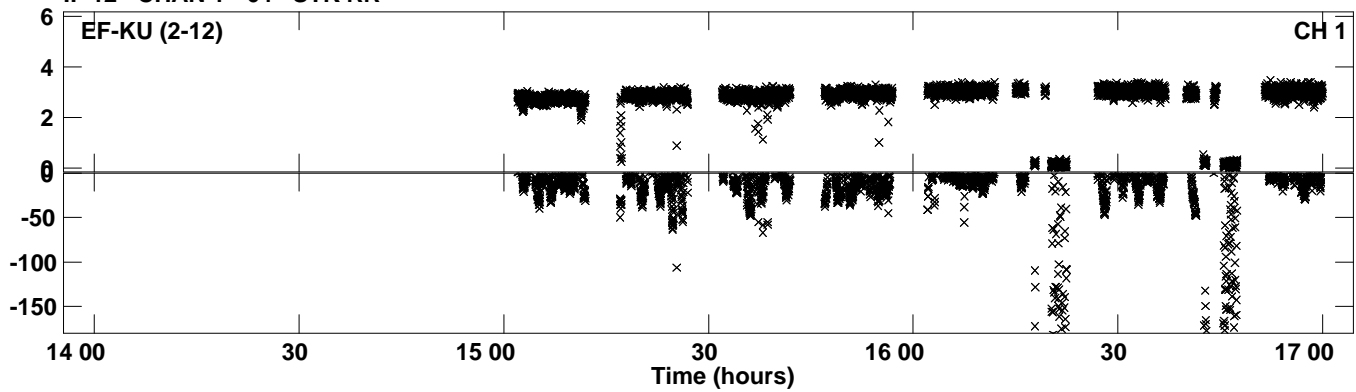

Plot file version 38 created 02-OCT-2023 16:19:24
Amplitude andPhase vs Time for N23K1.UVDATA.1 Vect aver. CL # 4
IF 13 CHAN 1 - 64 STK RR

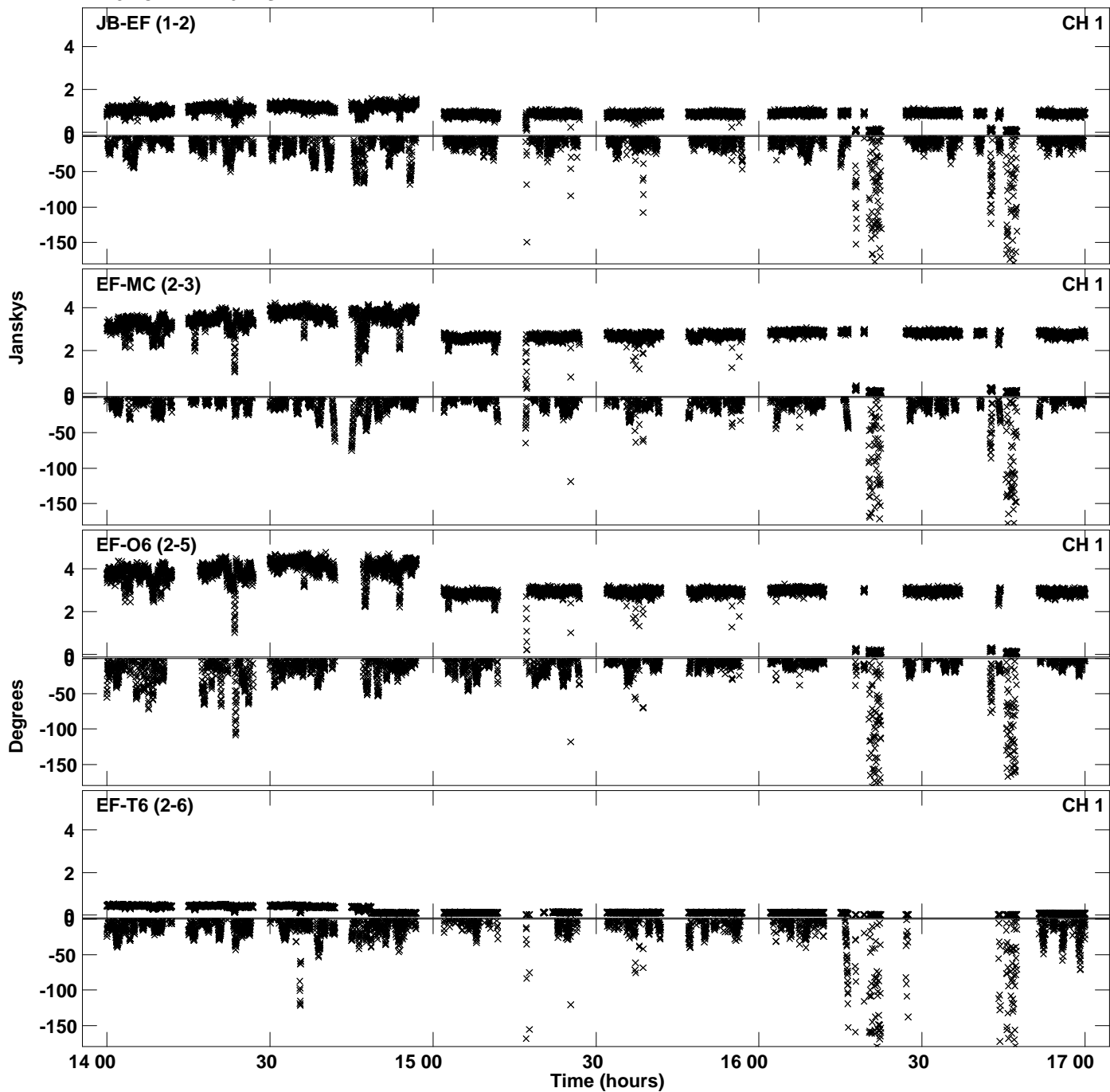

Plot file version 39 created 02-OCT-2023 16:19:24
Amplitude and Phase vs Time for N23K1.UVDATA.1 Vect aver. CL # 4
IF 13 CHAN 1 - 64 STK RR

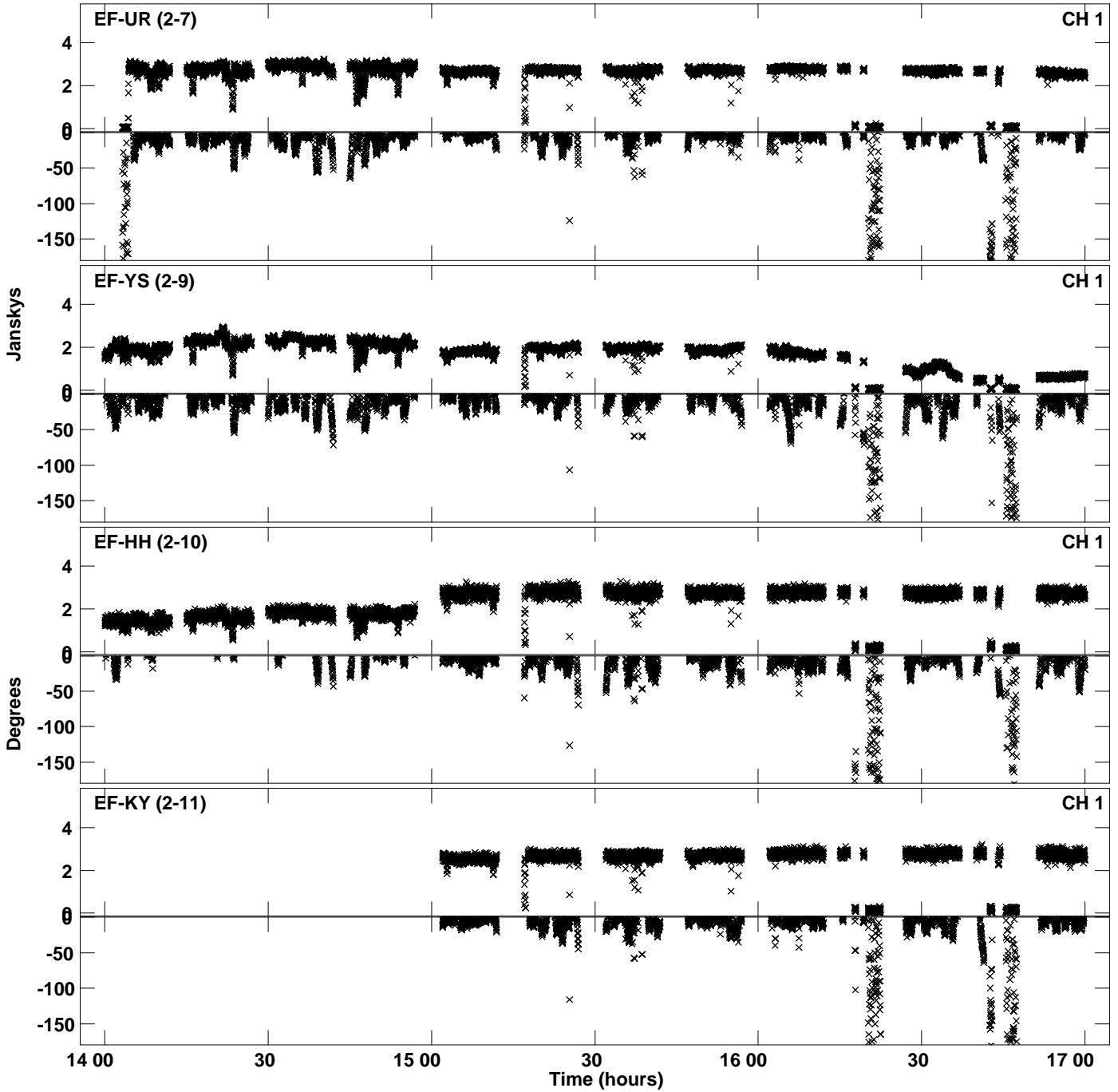

PLot file version 40 created 02-OCT-2023 16:19:24
Amplitude andPhase vs Time for N23K1.UVDATA.1 Vect aver. CL # 4
IF 13 CHAN 1 - 64 STK RR

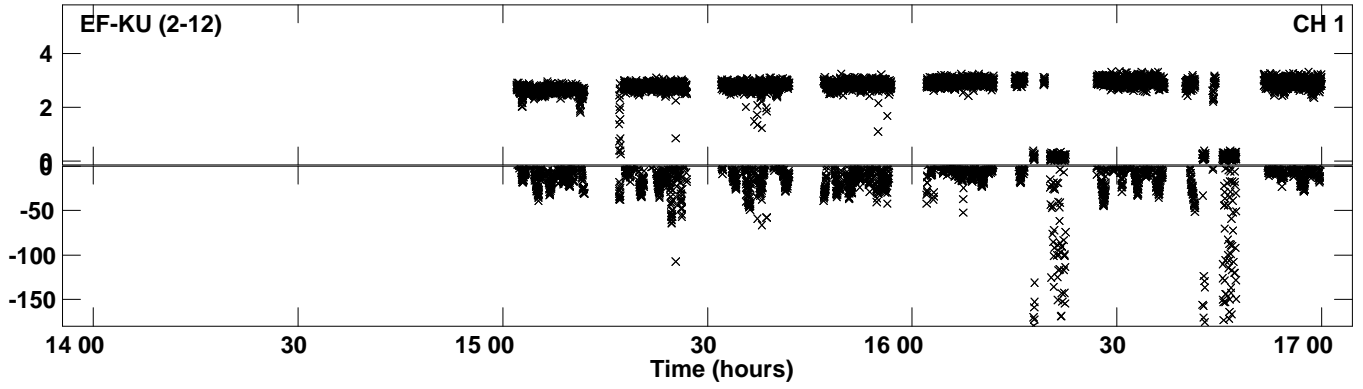

Plot file version 41 created 02-OCT-2023 16:19:28
Amplitude andPhase vs Time for N23K1.UVDATA.1 Vect aver. CL # 4
IF 14 CHAN 1 - 64 STK RR

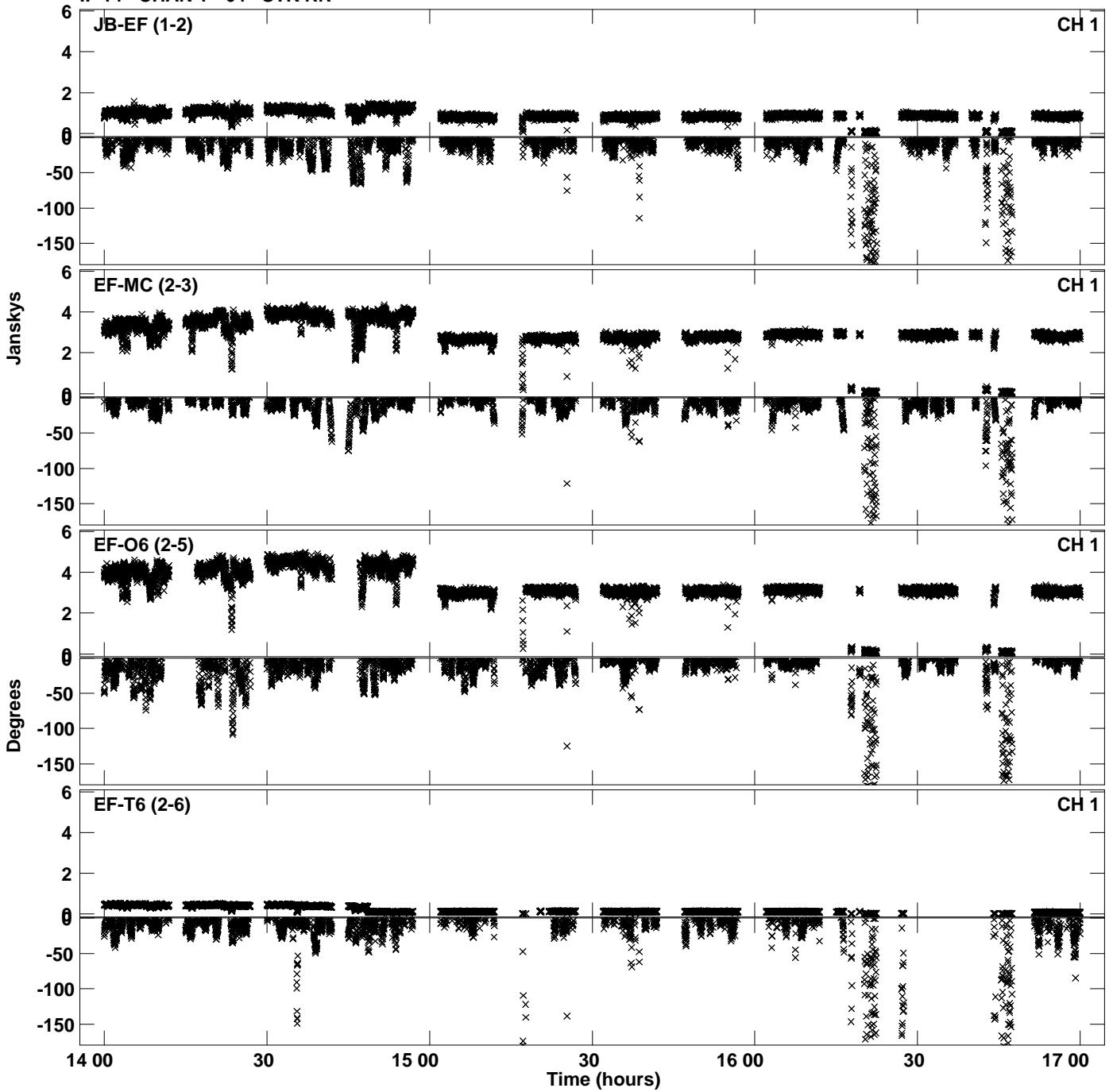

Plot file version 42 created 02-OCT-2023 16:19:28
Amplitude andPhase vs Time for N23K1.UVDATA.1 Vect aver. CL # 4
IF 14 CHAN 1 - 64 STK RR

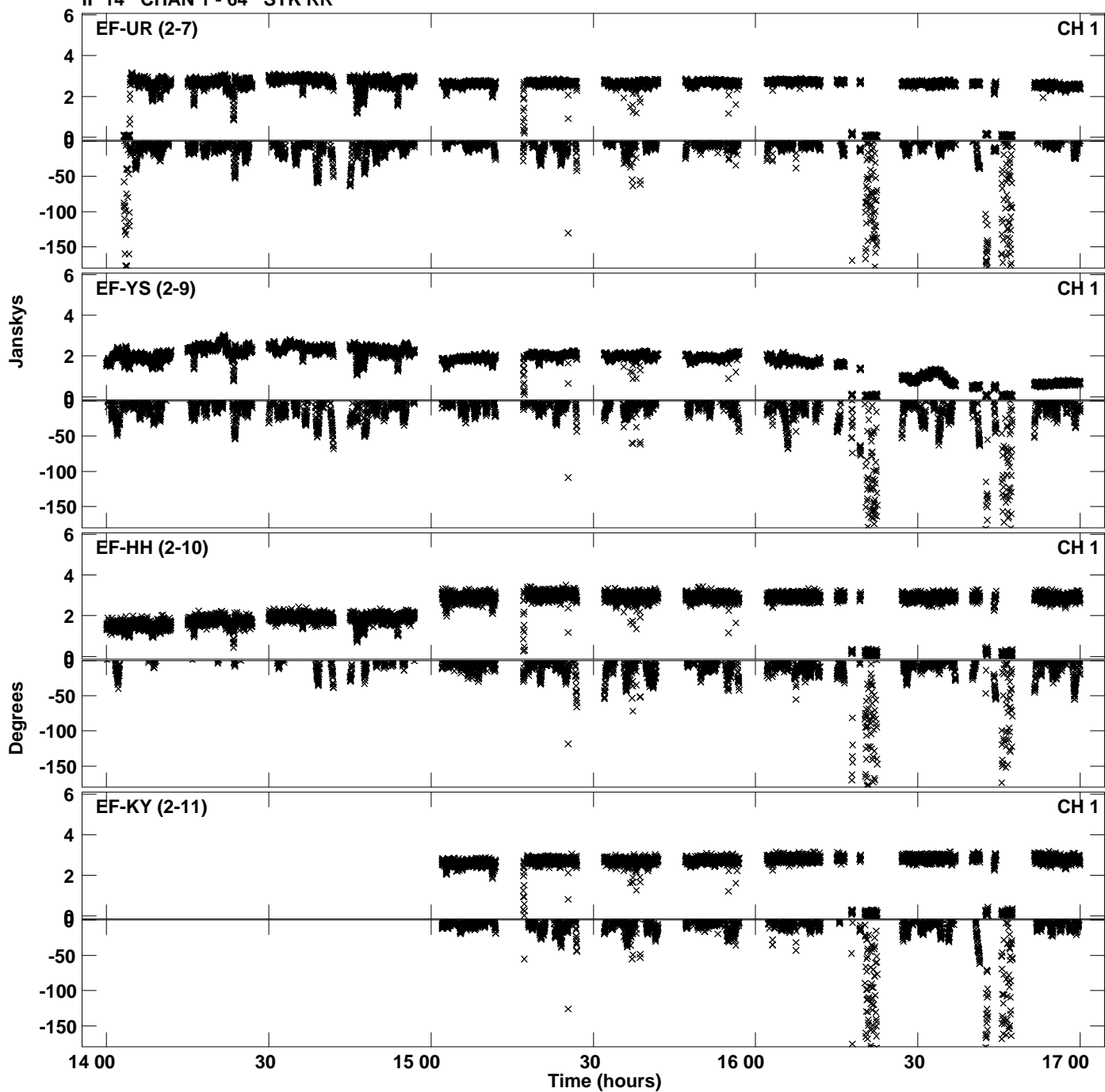

PLot file version 43 created 02-OCT-2023 16:19:28
Amplitude andPhase vs Time for N23K1.UVDATA.1 Vect aver. CL # 4
IF 14 CHAN 1 - 64 STK RR

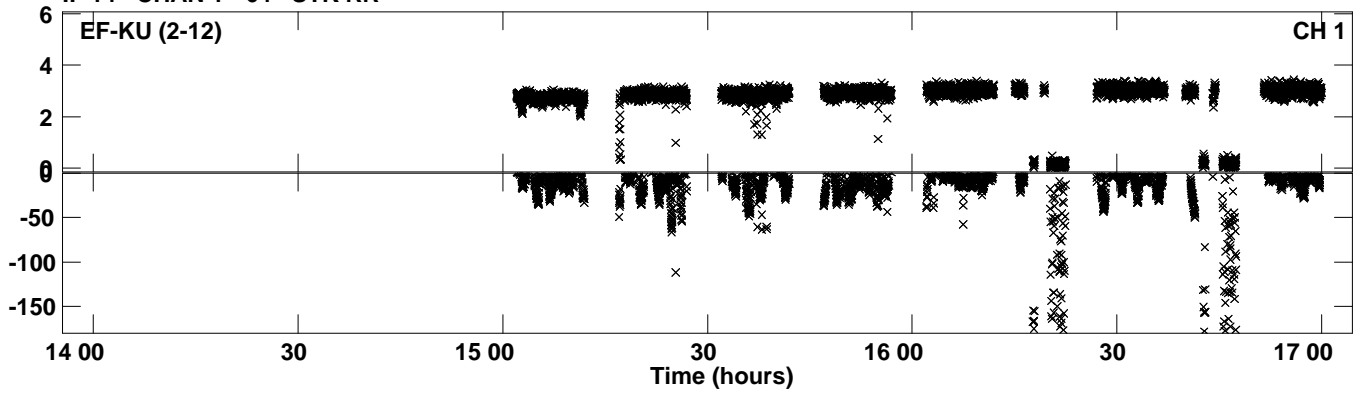

Plot file version 44 created 02-OCT-2023 16:19:33
Amplitude and Phase vs Time for N23K1.UVDATA.1 Vect aver. CL # 4
IF 15 CHAN 1 - 64 STK RR

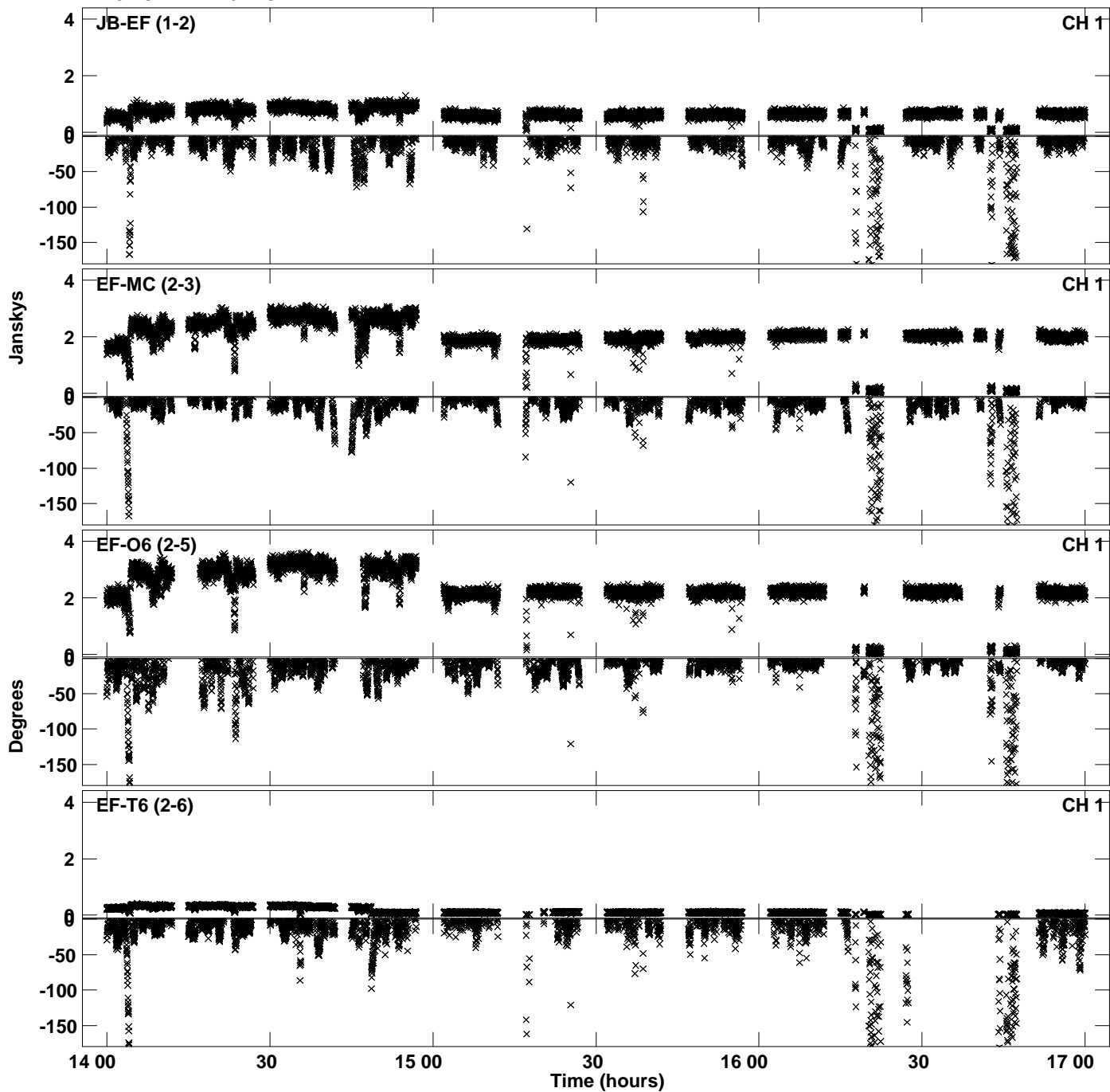

Plot file version 45 created 02-OCT-2023 16:19:33
Amplitude and Phase vs Time for N23K1.UVDATA.1 Vect aver. CL # 4
IF 15 CHAN 1 - 64 STK RR

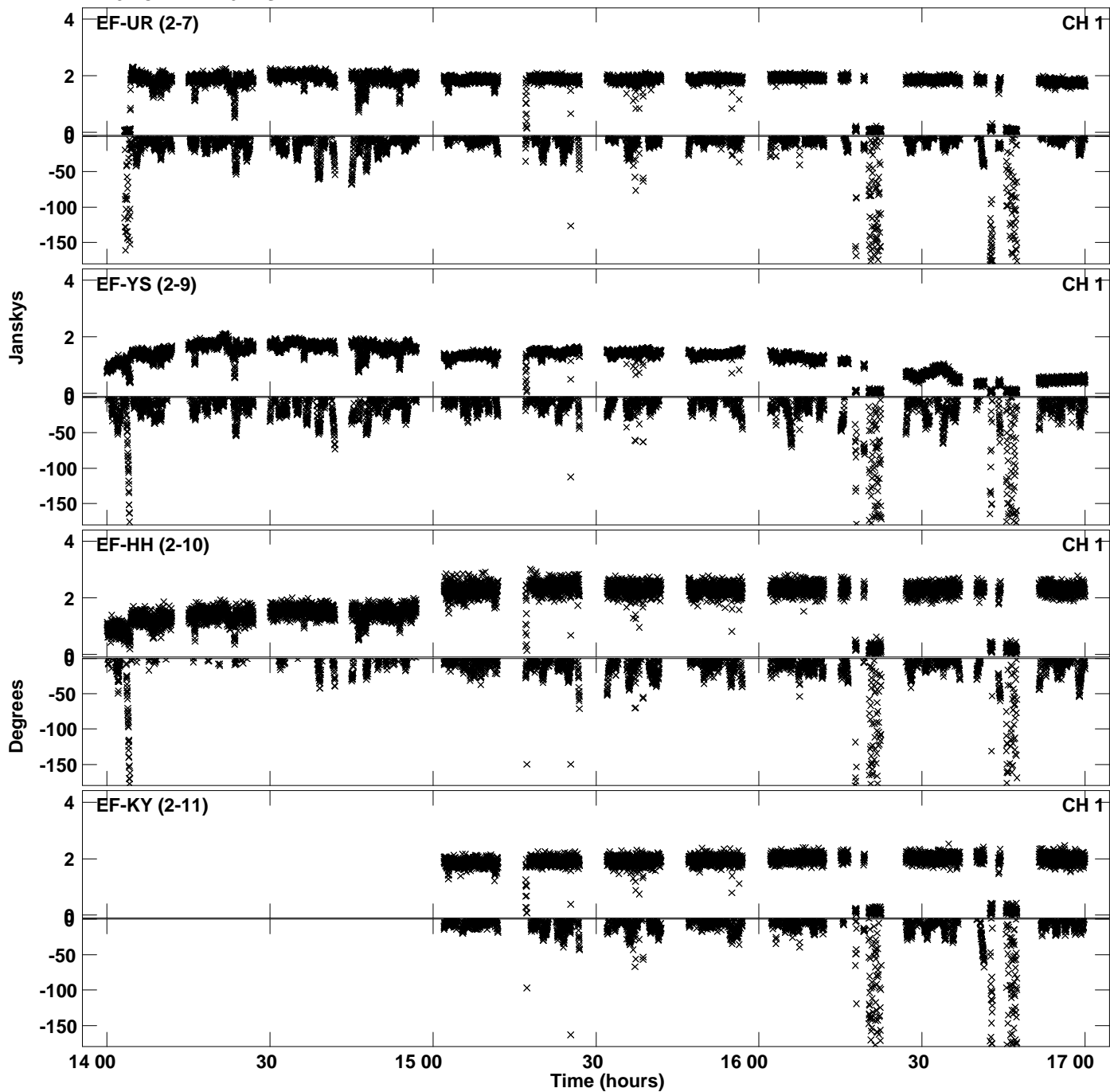

PLot file version 46 created 02-OCT-2023 16:19:33
Amplitude andPhase vs Time for N23K1.UVDATA.1 Vect aver. CL # 4
IF 15 CHAN 1 - 64 STK RR

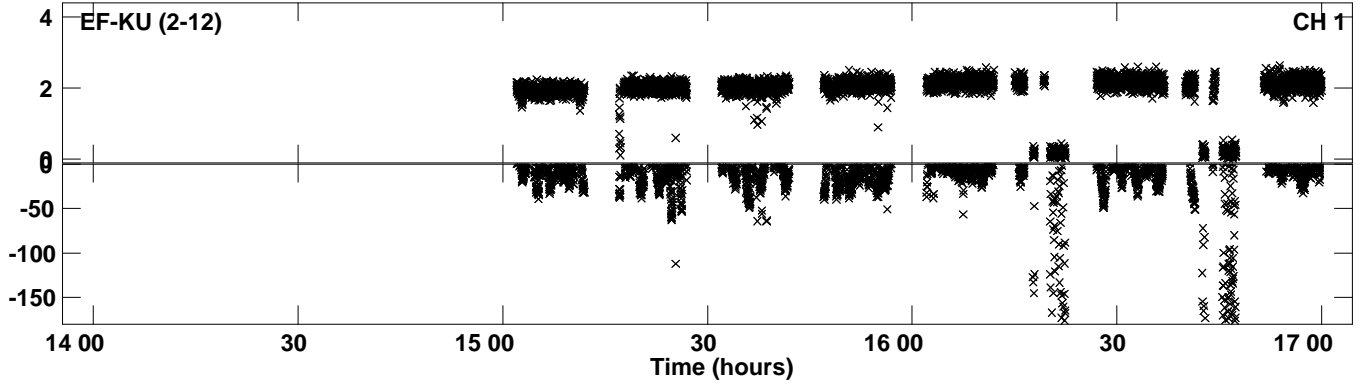

PLot file version 47 created 02-OCT-2023 16:19:38
Amplitude andPhase vs Time for N23K1.UVDATA.1 Vect aver. CL # 4
IF 16 CHAN 1 - 64 STK RR

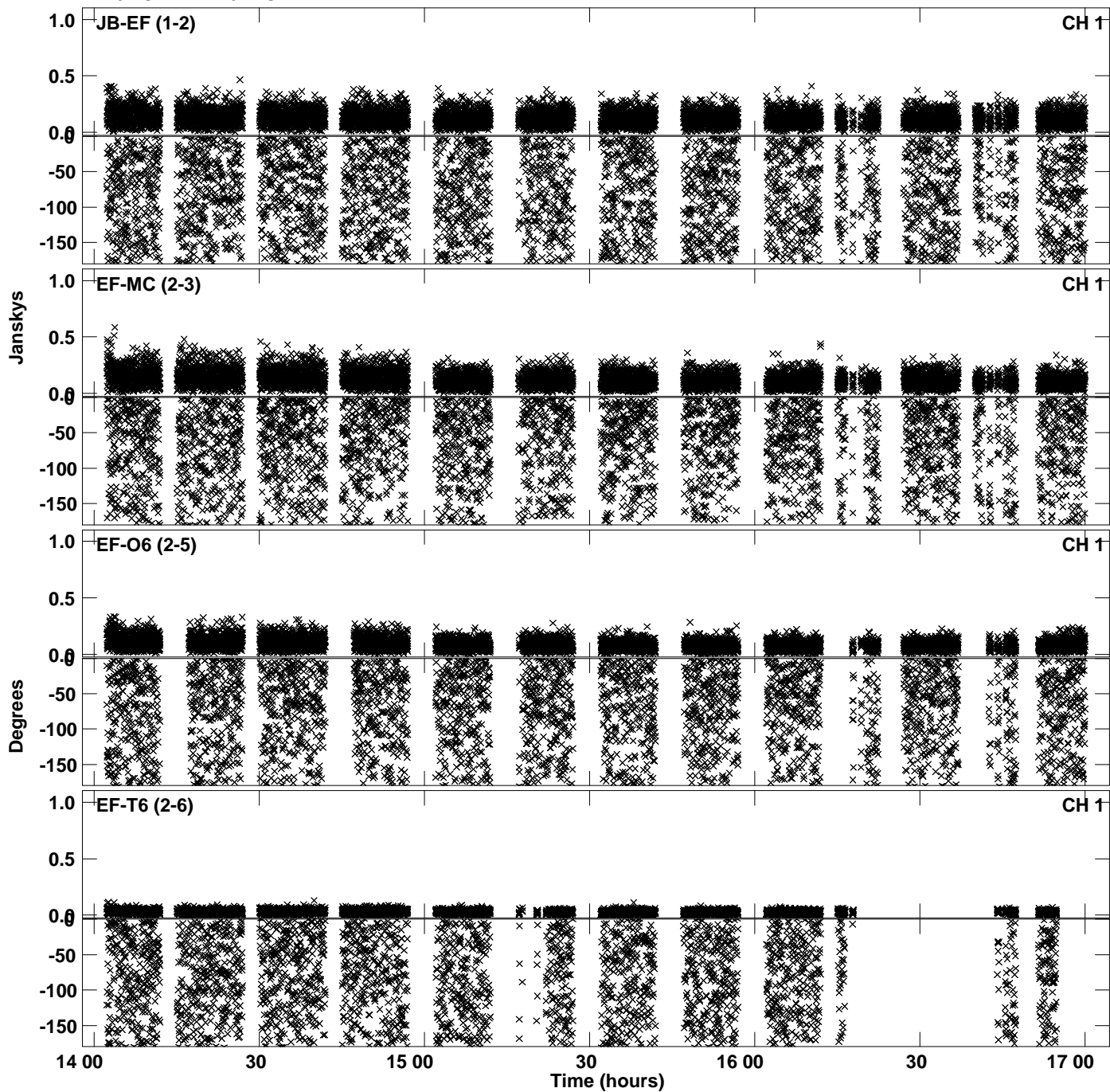

Plot file version 48 created 02-OCT-2023 16:19:38
Amplitude and Phase vs Time for N23K1.UVDATA.1 Vect aver. CL # 4
IF 16 CHAN 1 - 64 STK RR

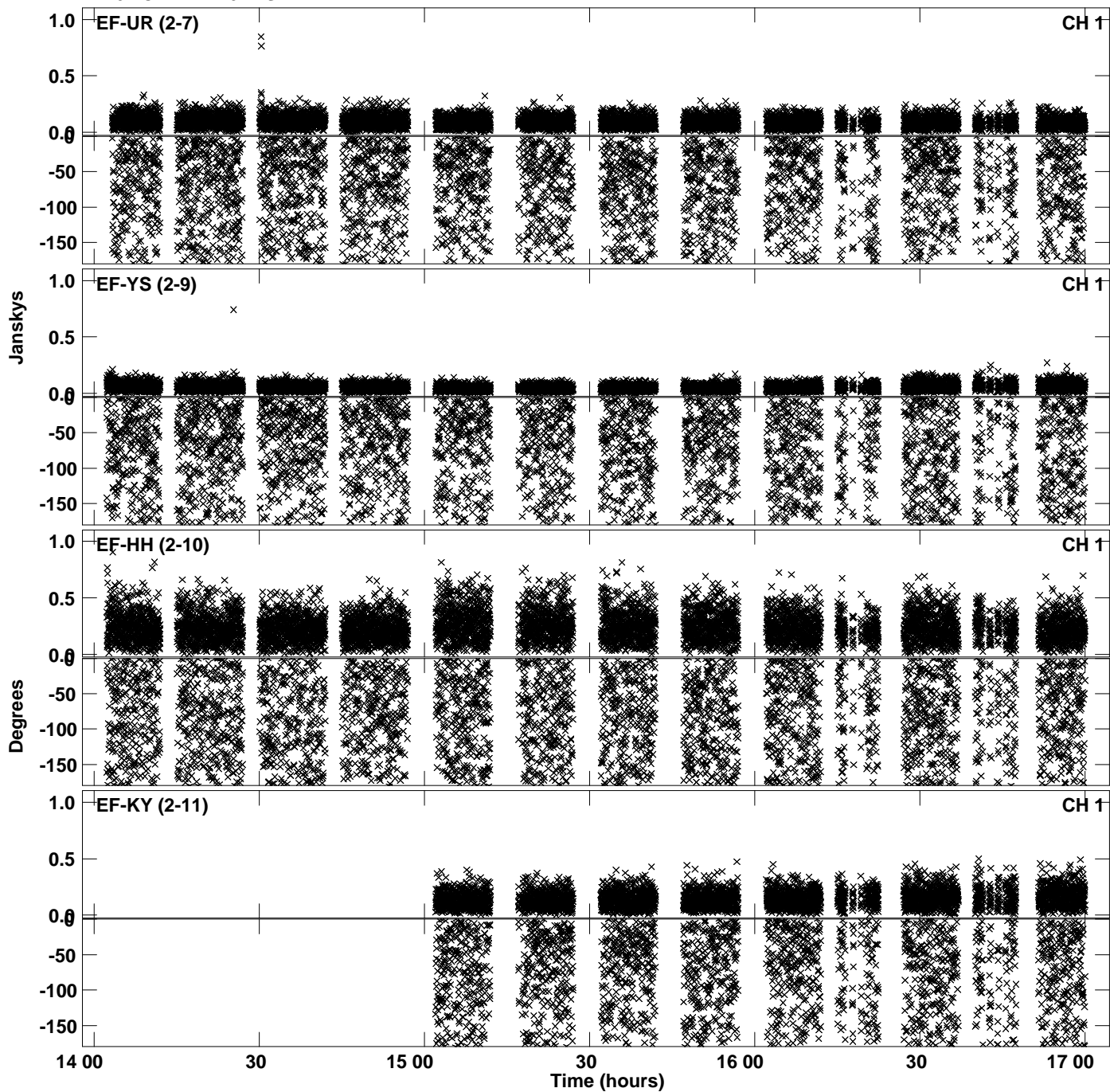

PLot file version 49 created 02-OCT-2023 16:19:38
Amplitude andPhase vs Time for N23K1.UVDATA.1 Vect aver. CL # 4
IF 16 CHAN 1 - 64 STK RR

