

Plot file version 1 created 13-DEC-2023 15:25:22
Amplitude and Phase vs Time for 0133+476.MULTI.1 CL # 3
IF 1 CHAN 1 STK LL of 0133+476.ICL001.3

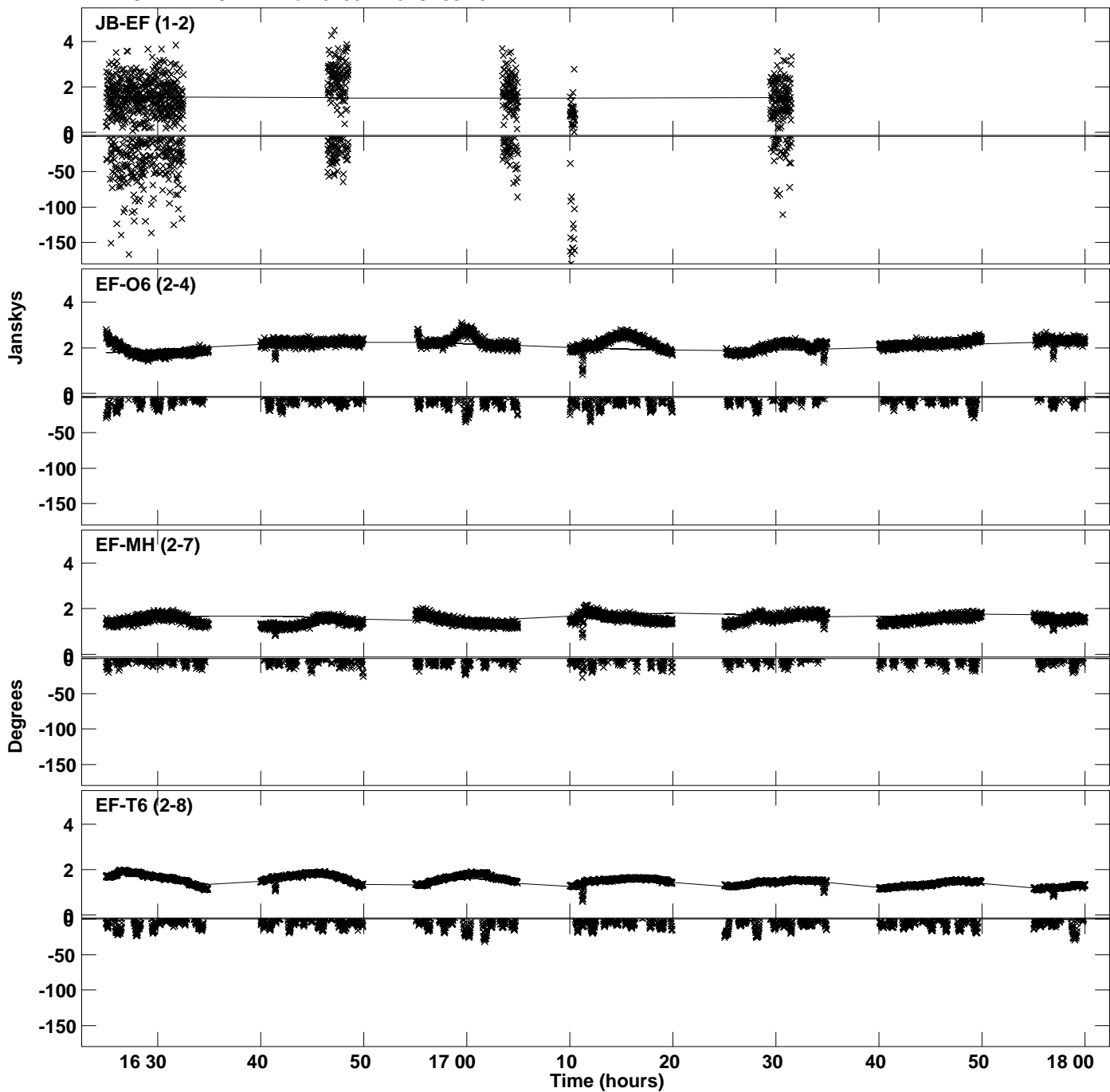

Plot file version 2 created 13-DEC-2023 15:25:22
Amplitude and Phase vs Time for 0133+476.MULTI.1 CL # 3
IF 1 CHAN 1 STK LL of 0133+476.ICL001.3

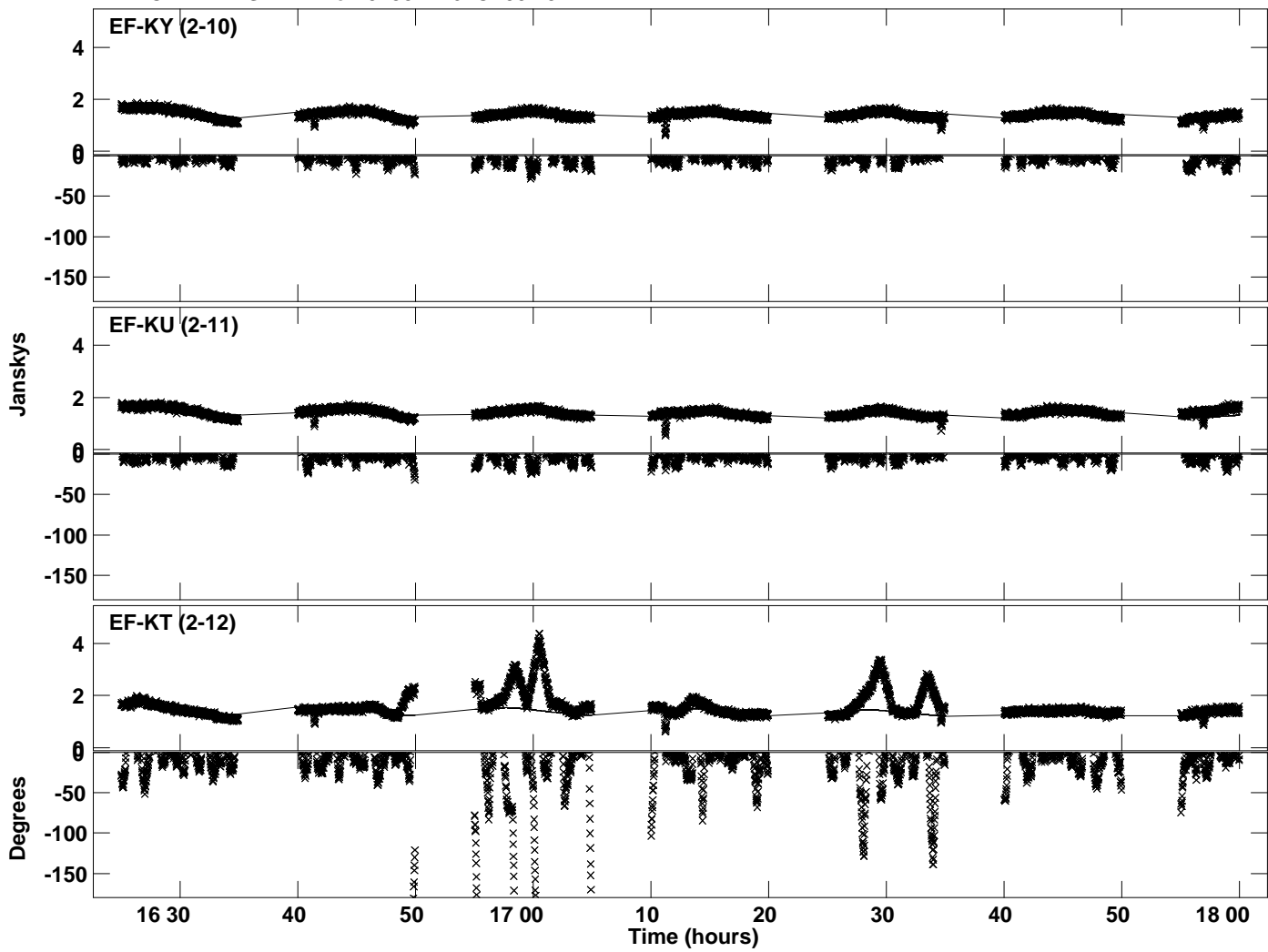

Plot file version 3 created 13-DEC-2023 15:25:24
Amplitude and Phase vs Time for 0133+476.MULTI.1 CL # 3
IF 2 CHAN 1 STK LL of 0133+476.ICL001.3

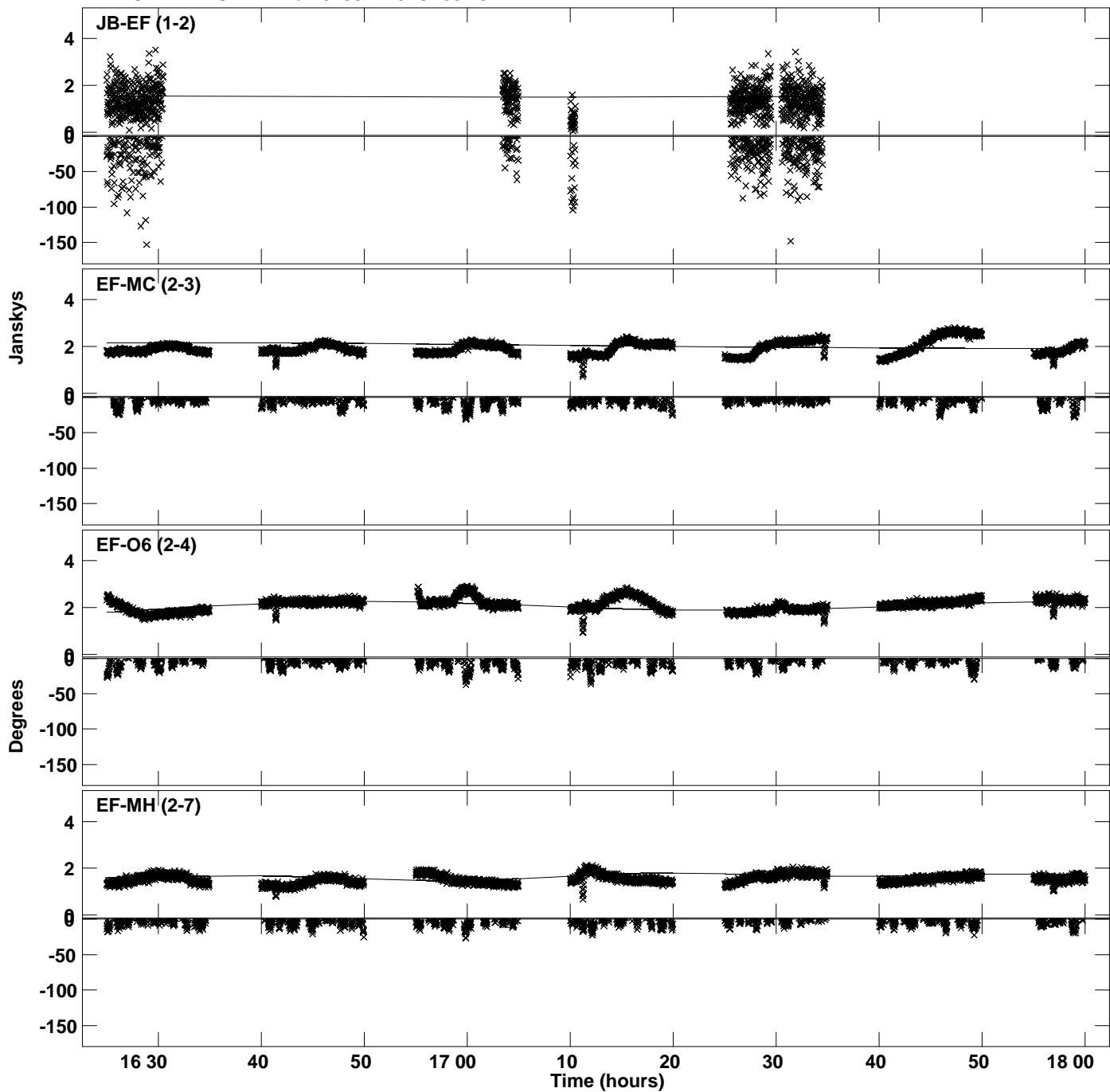

Plot file version 4 created 13-DEC-2023 15:25:24
Amplitude and Phase vs Time for 0133+476.MULTI.1 CL # 3
IF 2 CHAN 1 STK LL of 0133+476.ICL001.3

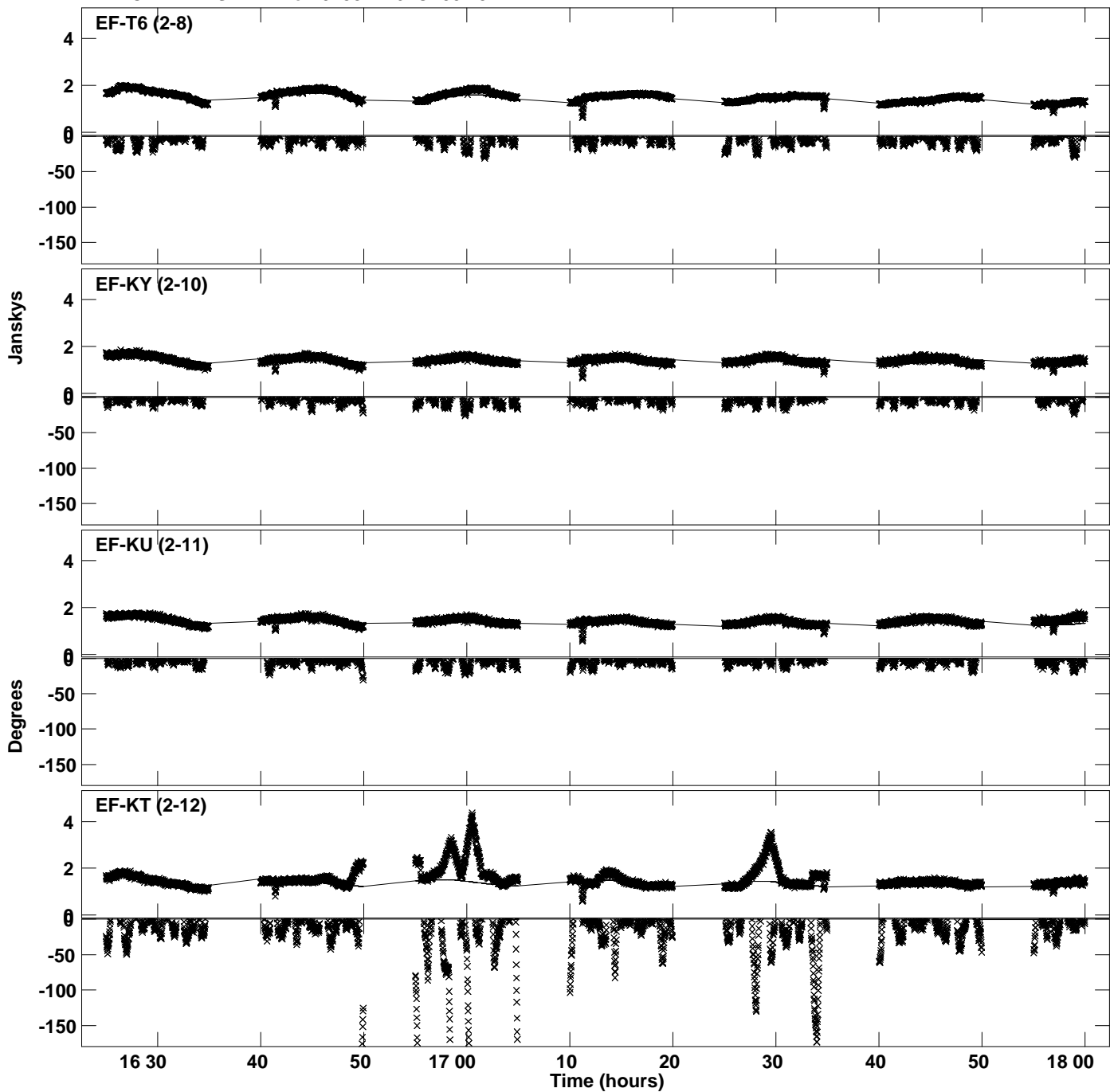

Plot file version 5 created 13-DEC-2023 15:25:26
Amplitude and Phase vs Time for 0133+476.MULTI.1 CL # 3
IF 3 CHAN 1 STK LL of 0133+476.ICL001.3

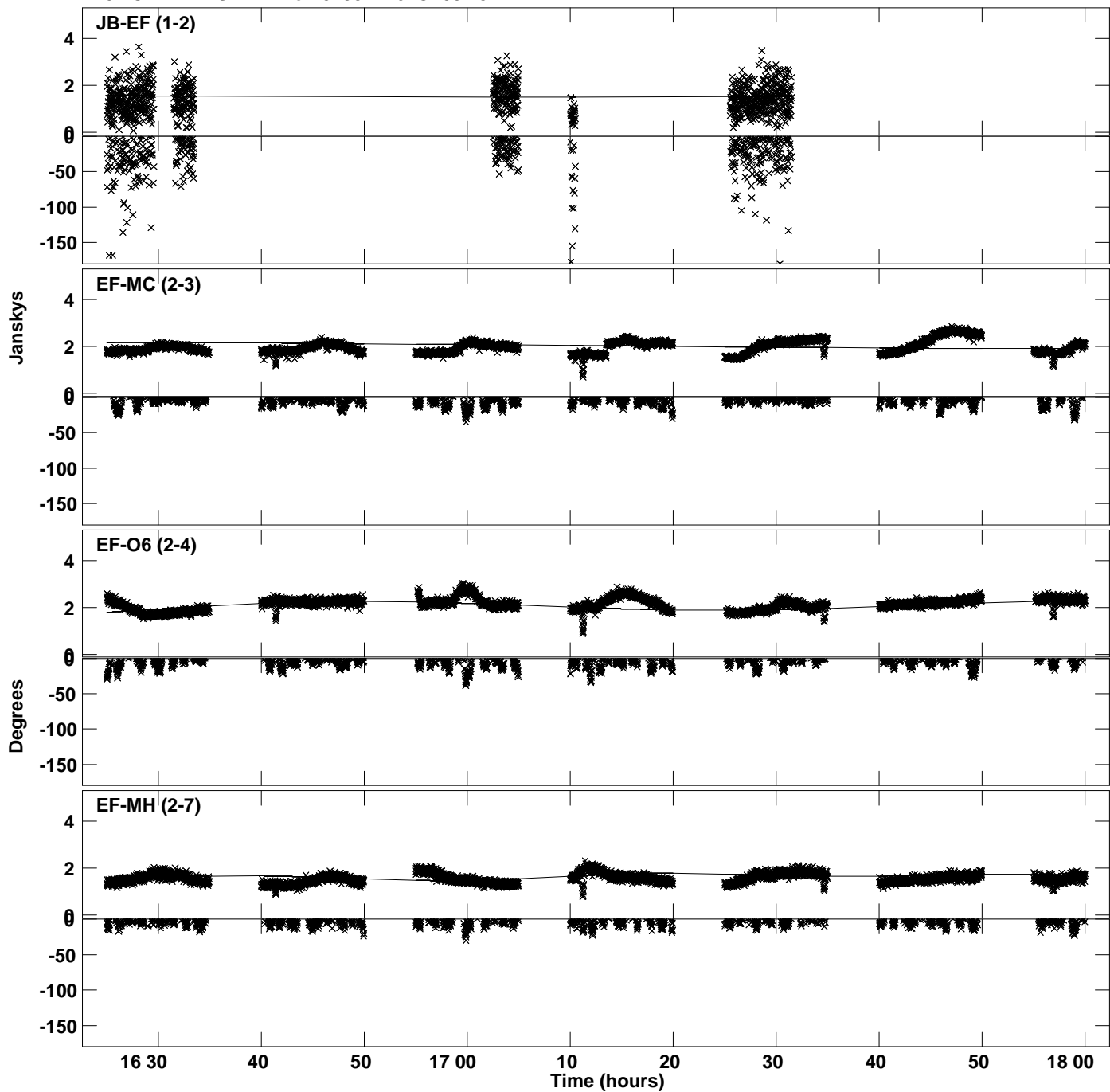

PLot file version 6 created 13-DEC-2023 15:25:26
Amplitude andPhase vs Time for 0133+476.MULTI.1 CL # 3
IF 3 CHAN 1 STK LL of 0133+476.ICL001.3

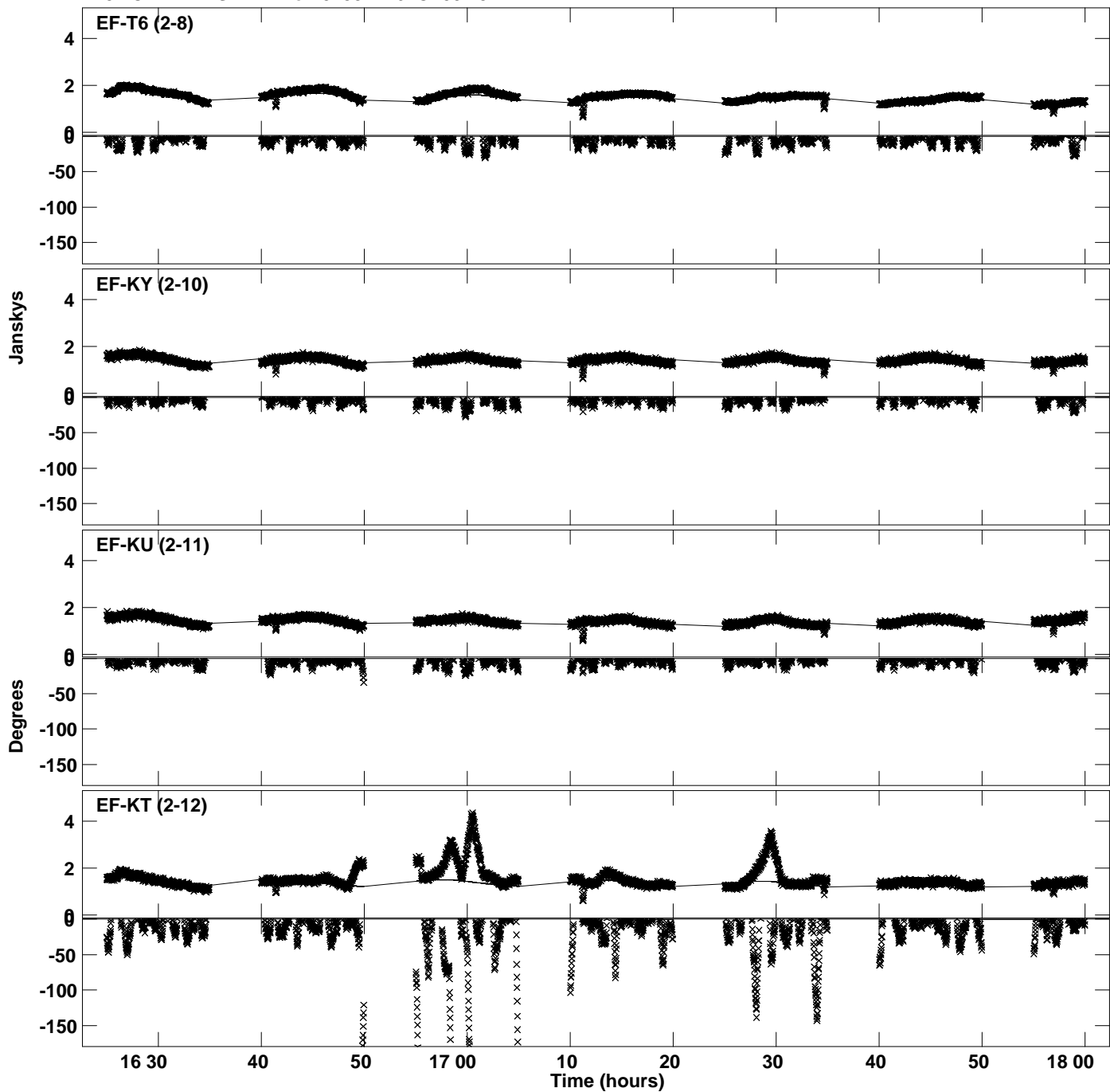

Plot file version 7 created 13-DEC-2023 15:25:28
Amplitude and Phase vs Time for 0133+476.MULTI.1 CL # 3
IF 4 CHAN 1 STK LL of 0133+476.ICL001.3

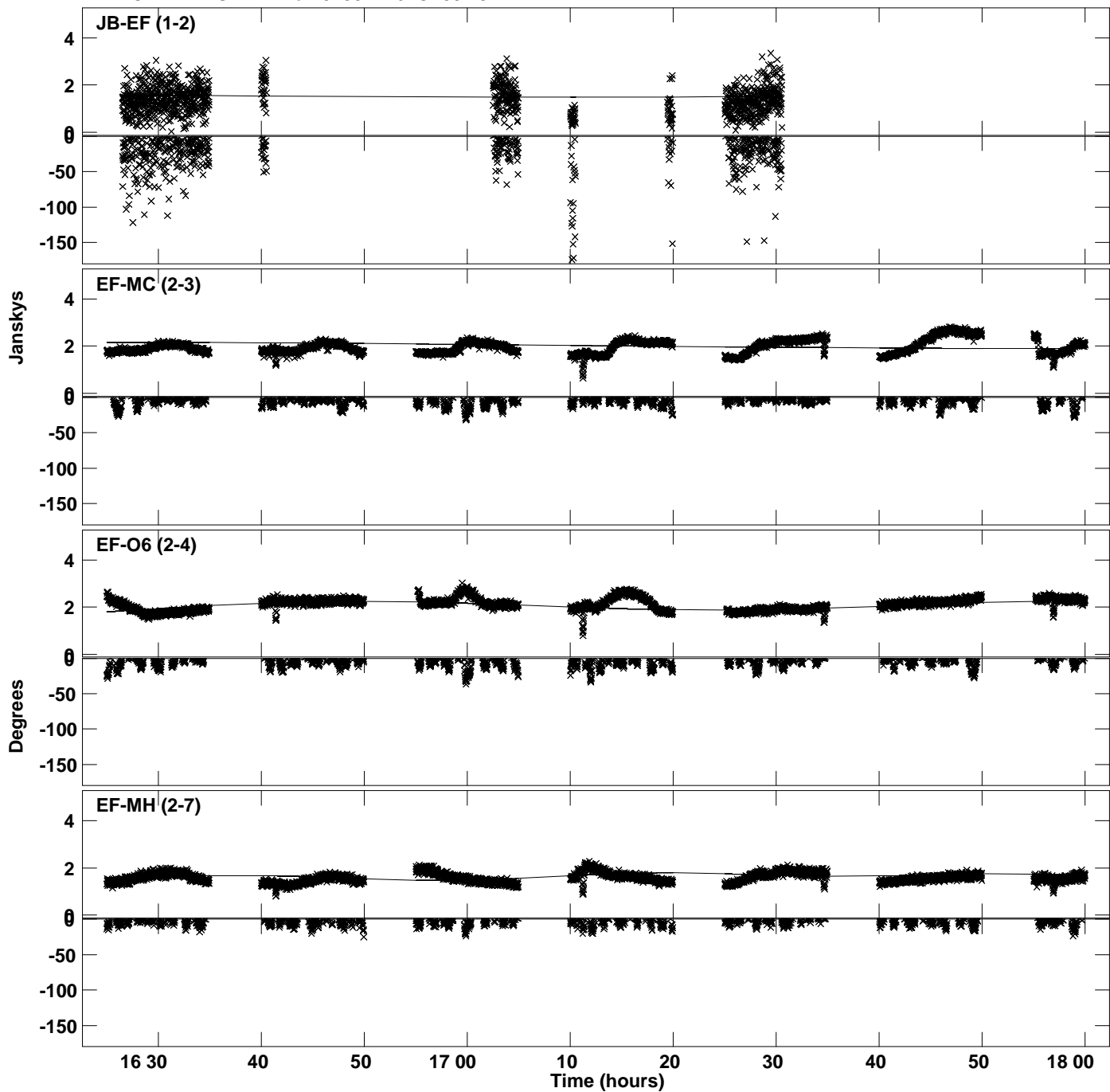

PLot file version 8 created 13-DEC-2023 15:25:28
Amplitude andPhase vs Time for 0133+476.MULTI.1 CL # 3
IF 4 CHAN 1 STK LL of 0133+476.ICL001.3

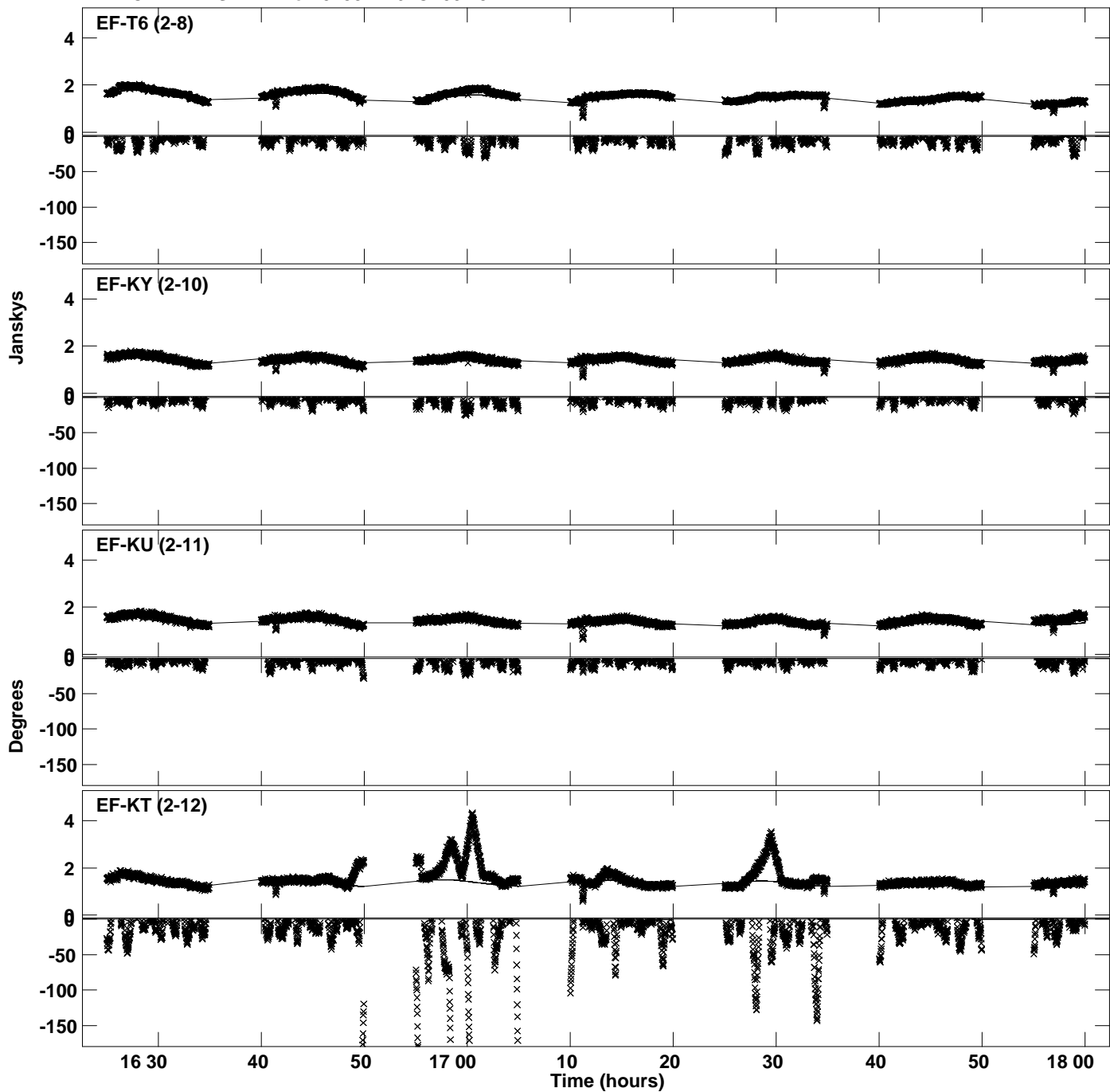

Plot file version 9 created 13-DEC-2023 15:25:30
Amplitude and Phase vs Time for 0133+476.MULTI.1 CL # 3
IF 5 CHAN 1 STK LL of 0133+476.ICL001.3

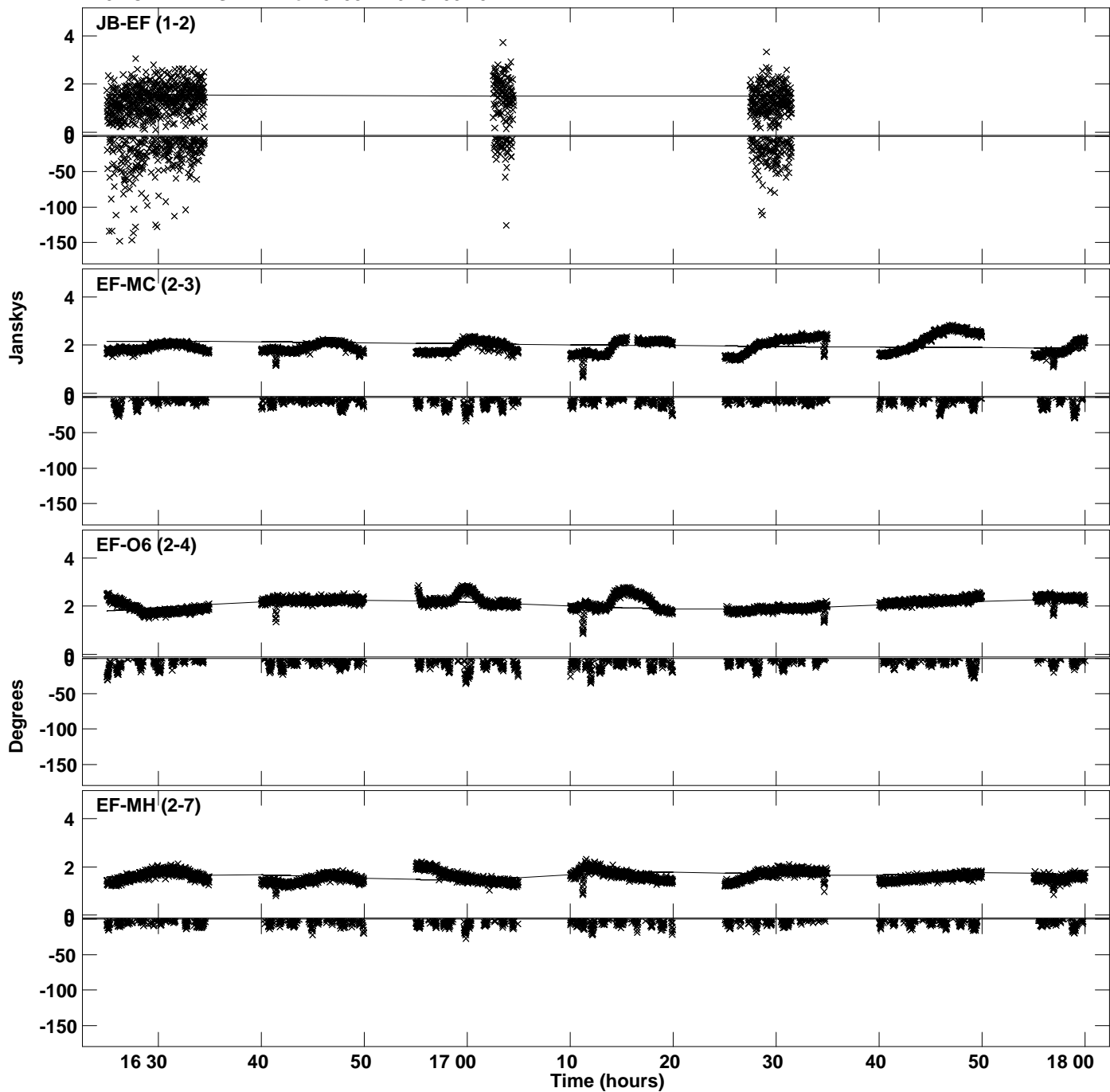

PLot file version 10 created 13-DEC-2023 15:25:30
Amplitude andPhase vs Time for 0133+476.MULTI.1 CL # 3
IF 5 CHAN 1 STK LL of 0133+476.ICL001.3

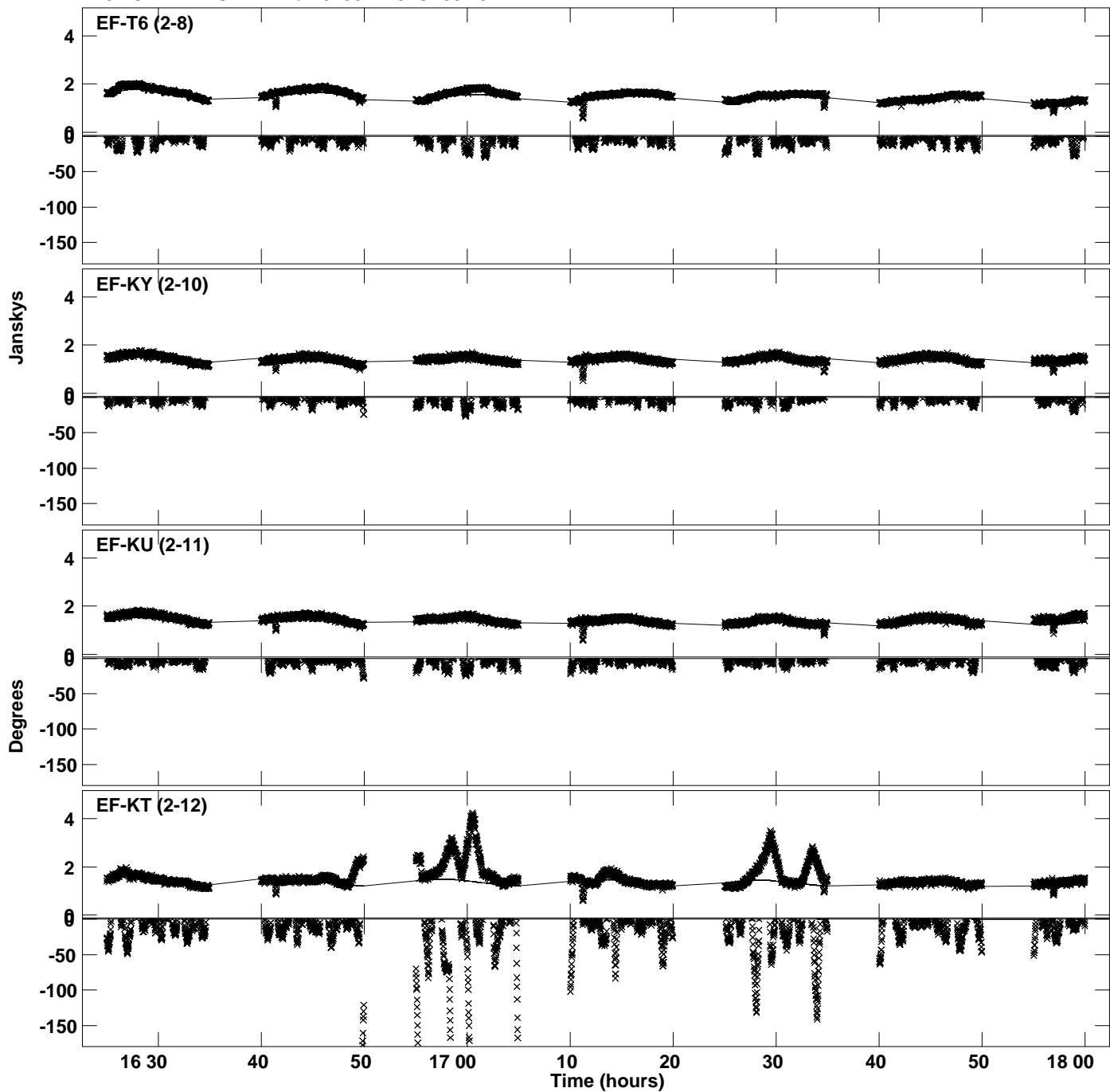

Plot file version 11 created 13-DEC-2023 15:25:32
Amplitude andPhase vs Time for 0133+476.MULTI.1 CL # 3
IF 6 CHAN 1 STK LL of 0133+476.ICL001.3

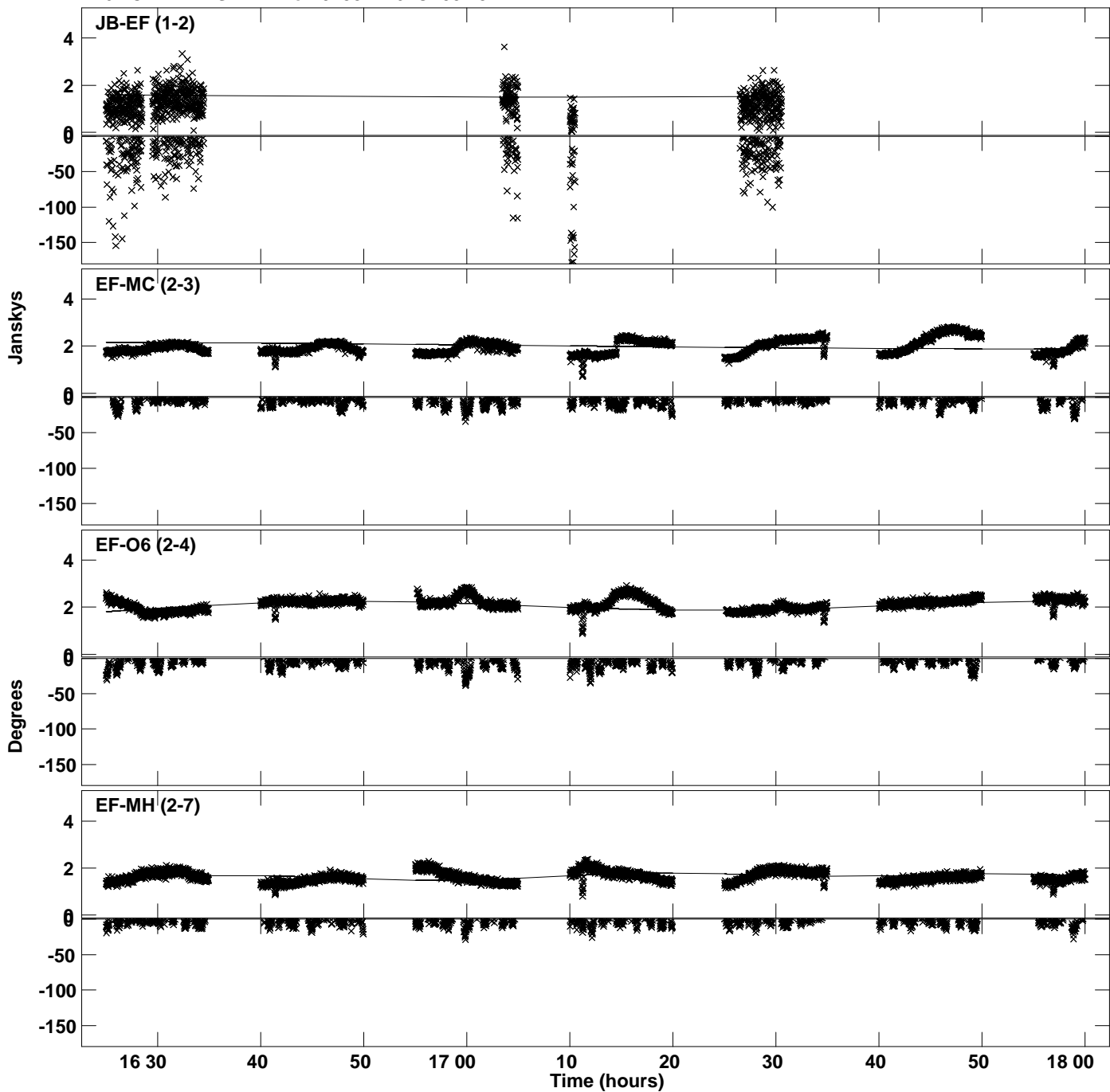

Plot file version 12 created 13-DEC-2023 15:25:32
Amplitude and Phase vs Time for 0133+476.MULTI.1 CL # 3
IF 6 CHAN 1 STK LL of 0133+476.ICL001.3

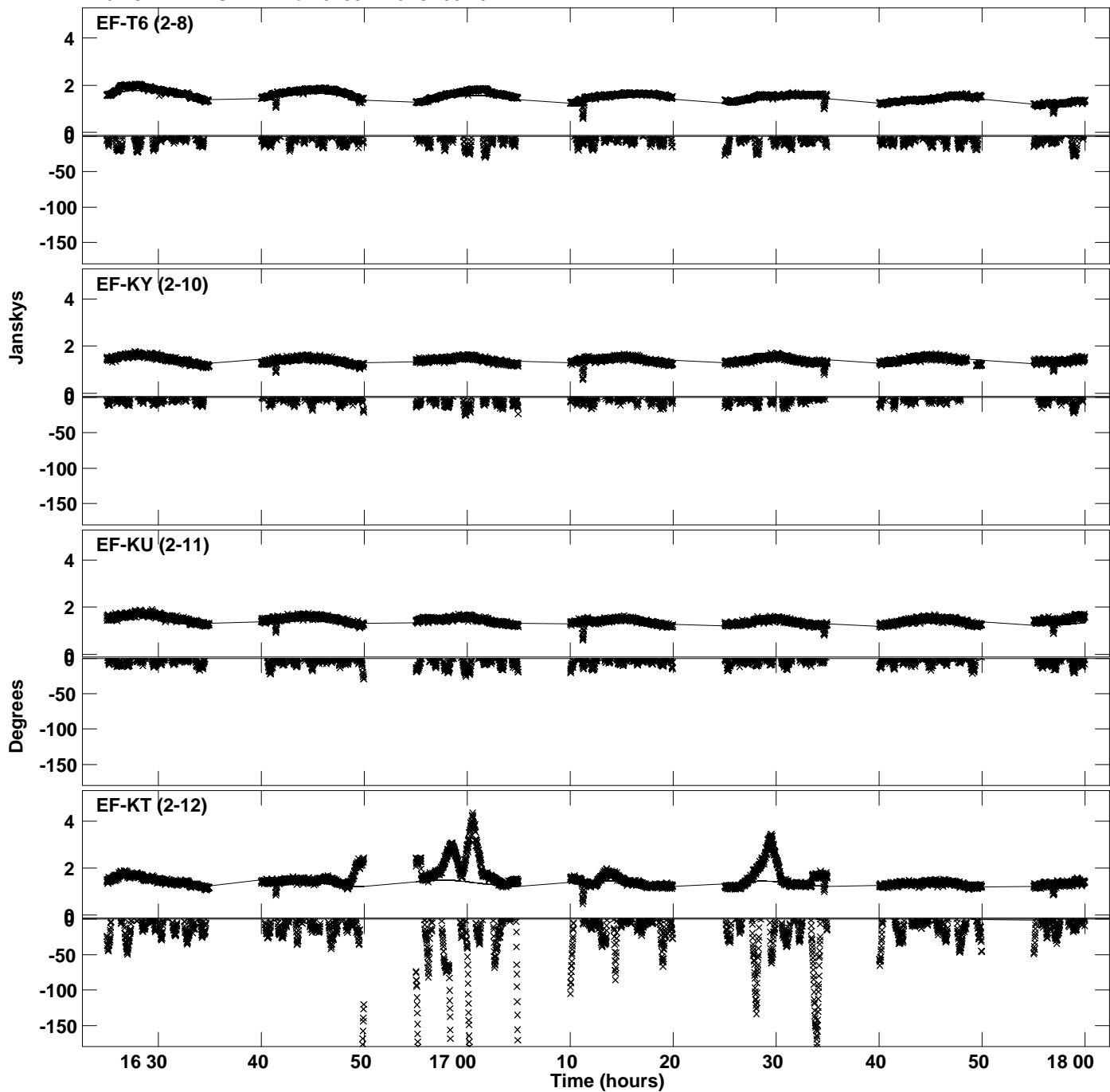

Plot file version 13 created 13-DEC-2023 15:25:35
Amplitude andPhase vs Time for 0133+476.MULTI.1 CL # 3
IF 7 CHAN 1 STK LL of 0133+476.ICL001.3

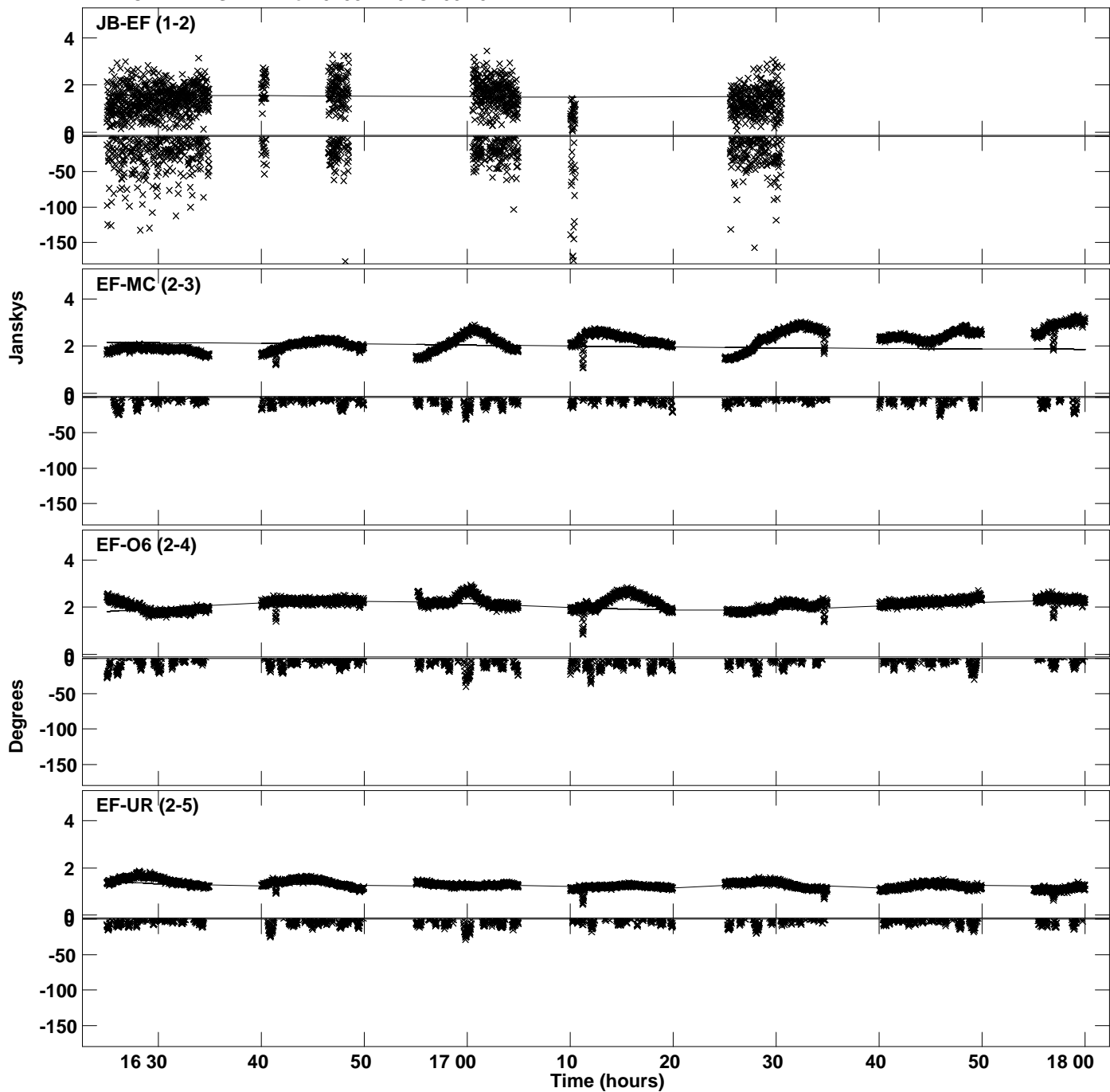

Plot file version 14 created 13-DEC-2023 15:25:35
Amplitude and Phase vs Time for 0133+476.MULTI.1 CL # 3
IF 7 CHAN 1 STK LL of 0133+476.ICL001.3

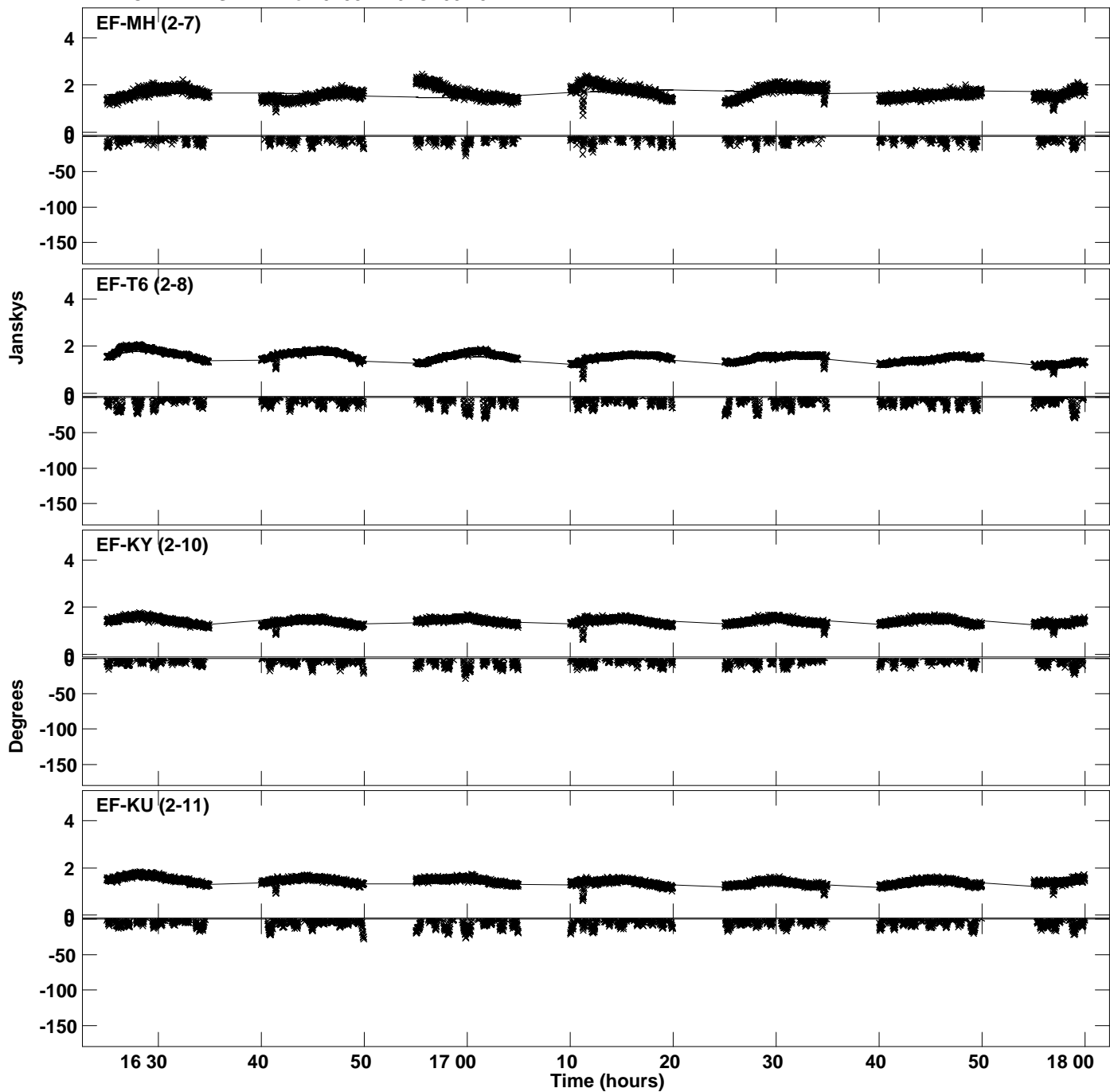

PLot file version 15 created 13-DEC-2023 15:25:35
Amplitude and Phase vs Time for 0133+476.MULTI.1 CL # 3
IF 7 CHAN 1 STK LL of 0133+476.ICL001.3

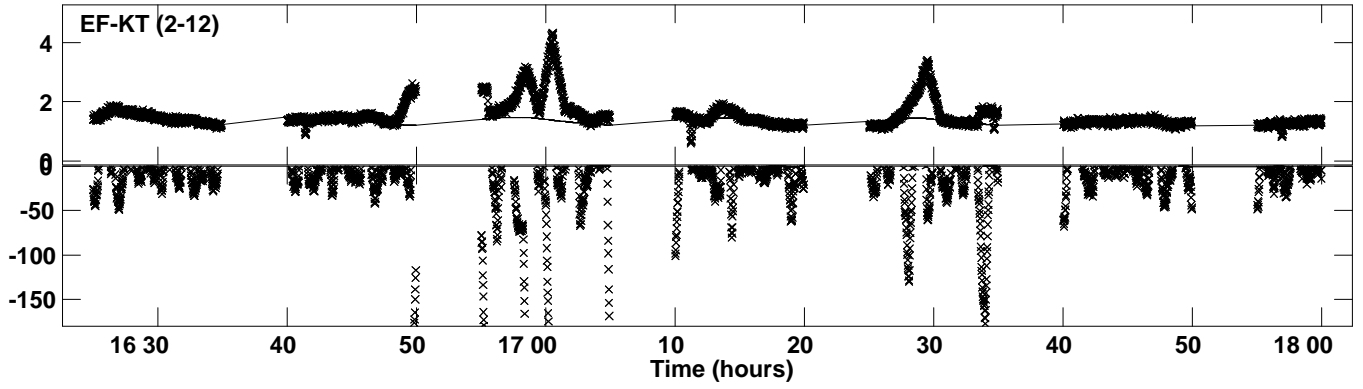

Plot file version 16 created 13-DEC-2023 15:25:37
Amplitude andPhase vs Time for 0133+476.MULTI.1 CL # 3
IF 8 CHAN 1 STK LL of 0133+476.ICL001.3

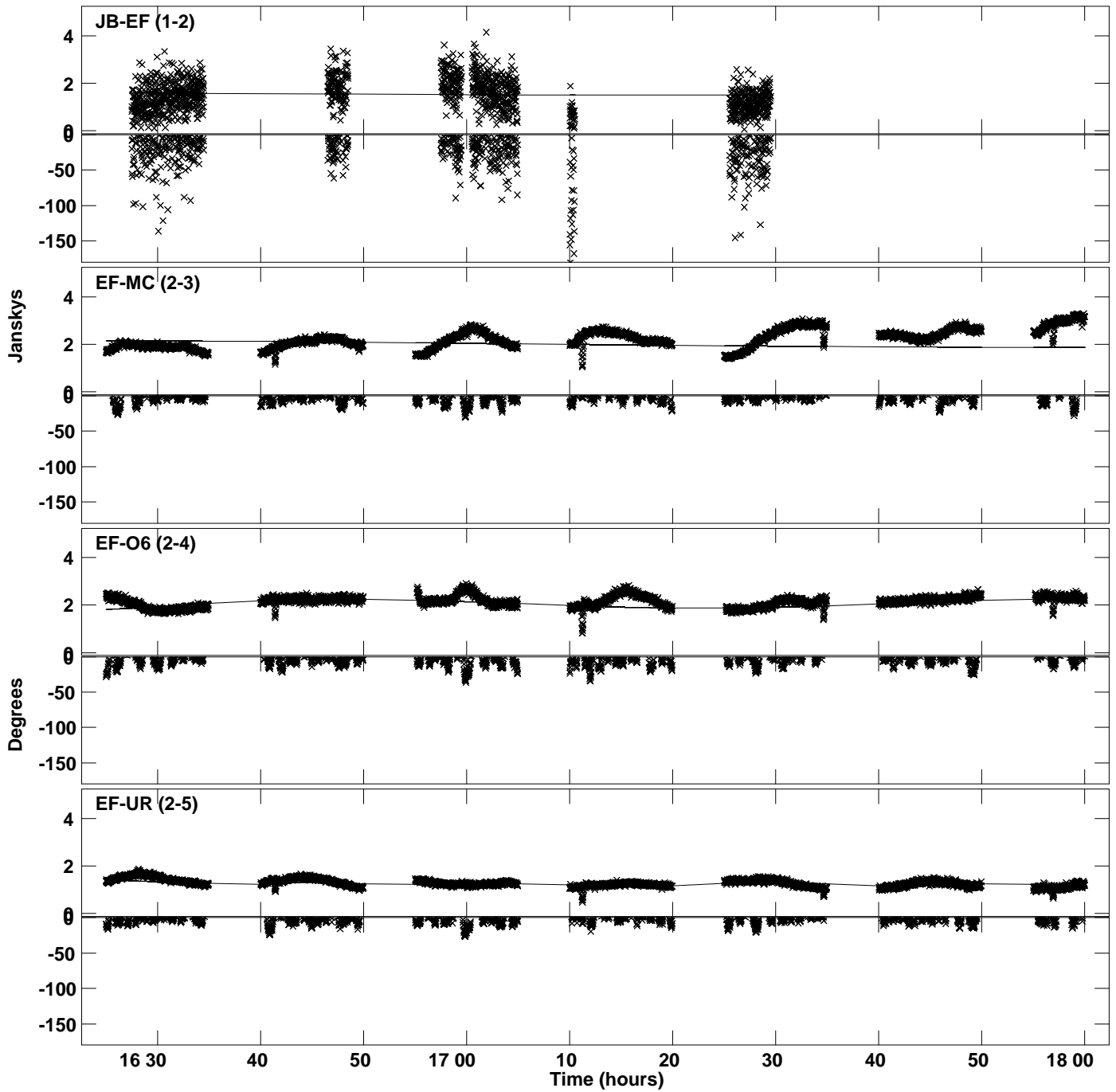

Plot file version 17 created 13-DEC-2023 15:25:37
Amplitude and Phase vs Time for 0133+476.MULTI.1 CL # 3
IF 8 CHAN 1 STK LL of 0133+476.ICL001.3

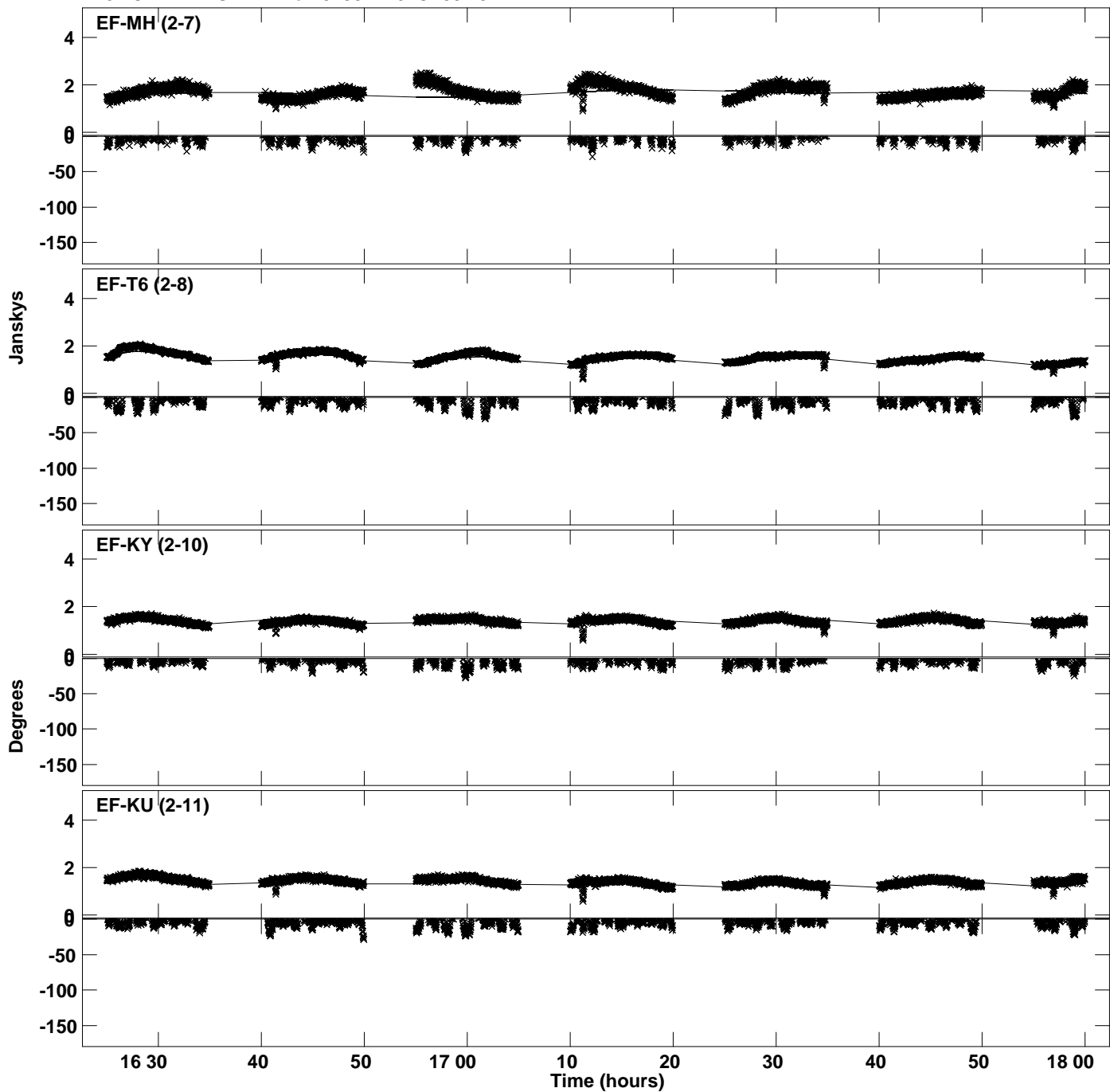

Plot file version 18 created 13-DEC-2023 15:25:37
Amplitude and Phase vs Time for 0133+476.MULTI.1 CL # 3
IF 8 CHAN 1 STK LL of 0133+476.ICL001.3

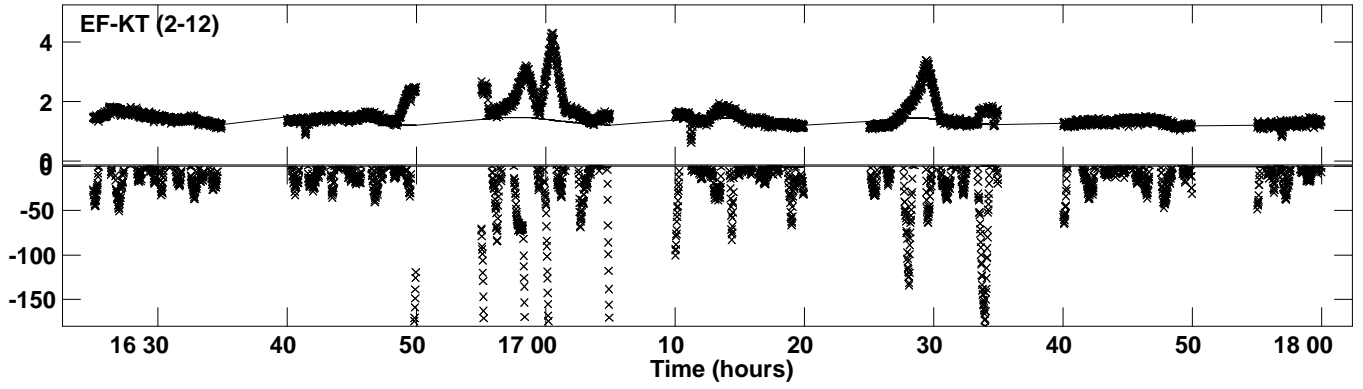

Plot file version 19 created 13-DEC-2023 15:25:39
Amplitude andPhase vs Time for 0133+476.MULTI.1 CL # 3
IF 9 CHAN 1 STK LL of 0133+476.ICL001.3

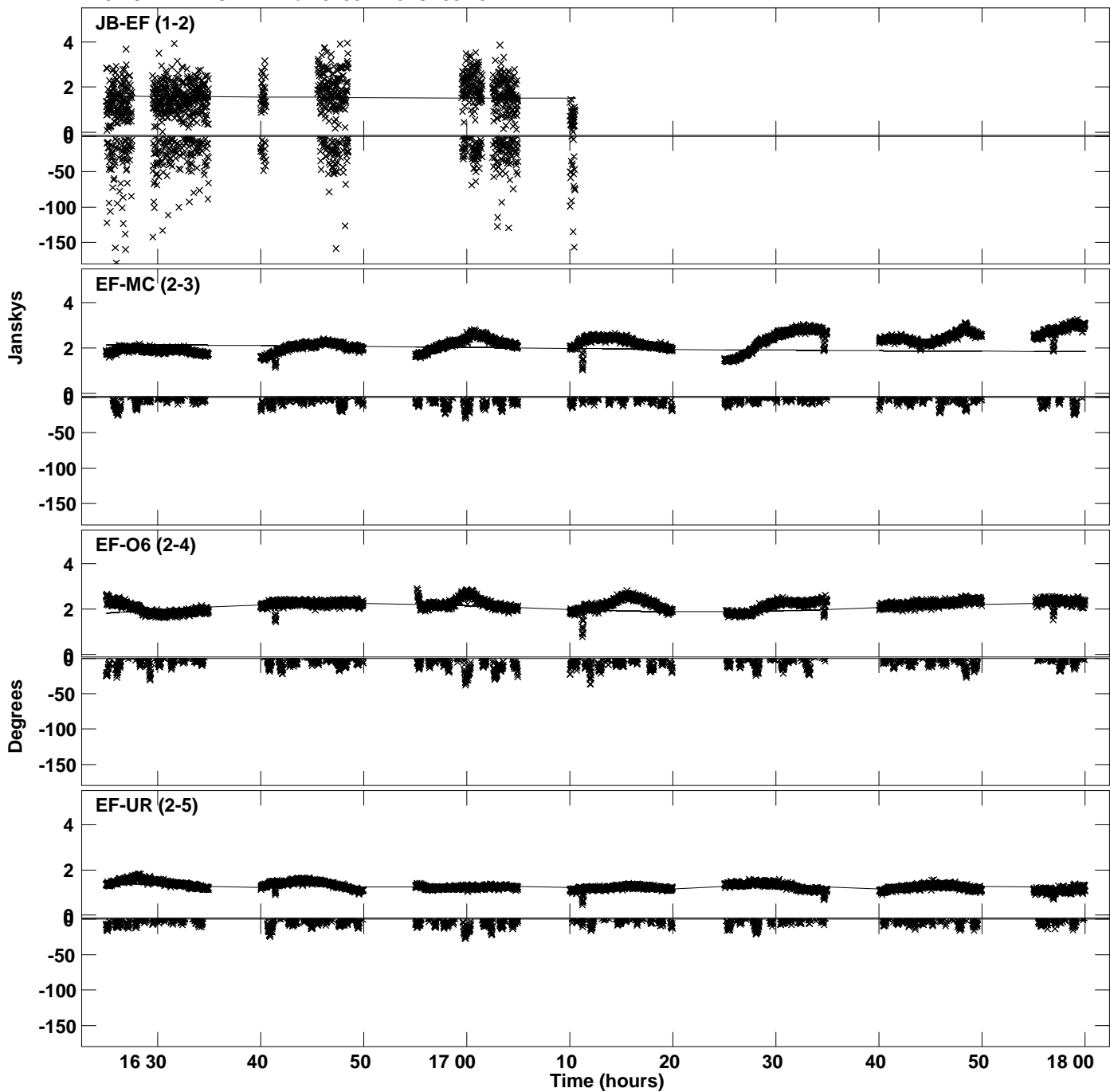

PLot file version 20 created 13-DEC-2023 15:25:39
Amplitude andPhase vs Time for 0133+476.MULTI.1 CL # 3
IF 9 CHAN 1 STK LL of 0133+476.ICL001.3

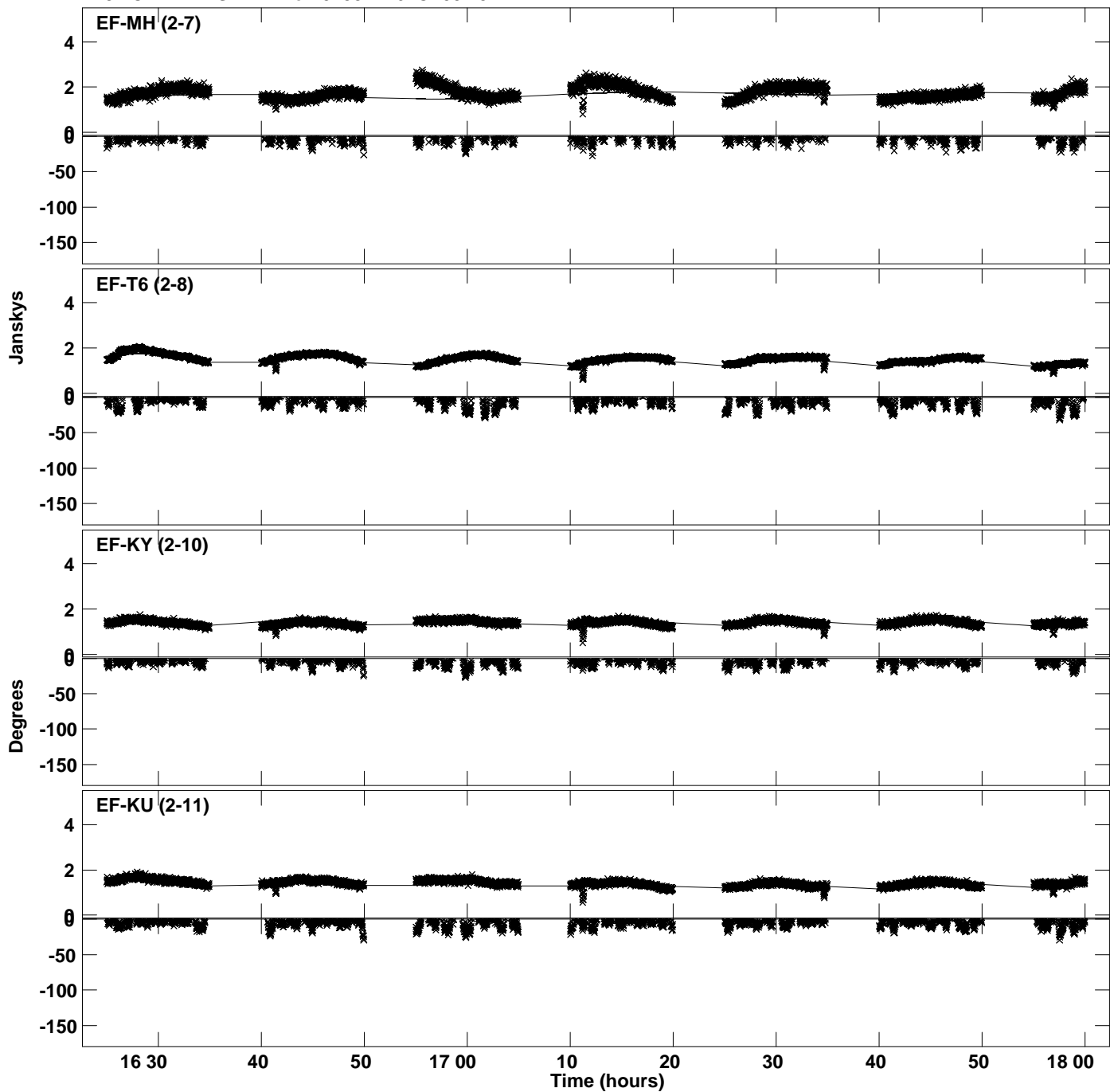

Plot file version 21 created 13-DEC-2023 15:25:39
Amplitude and Phase vs Time for 0133+476.MULTI.1 CL # 3
IF 9 CHAN 1 STK LL of 0133+476.ICL001.3

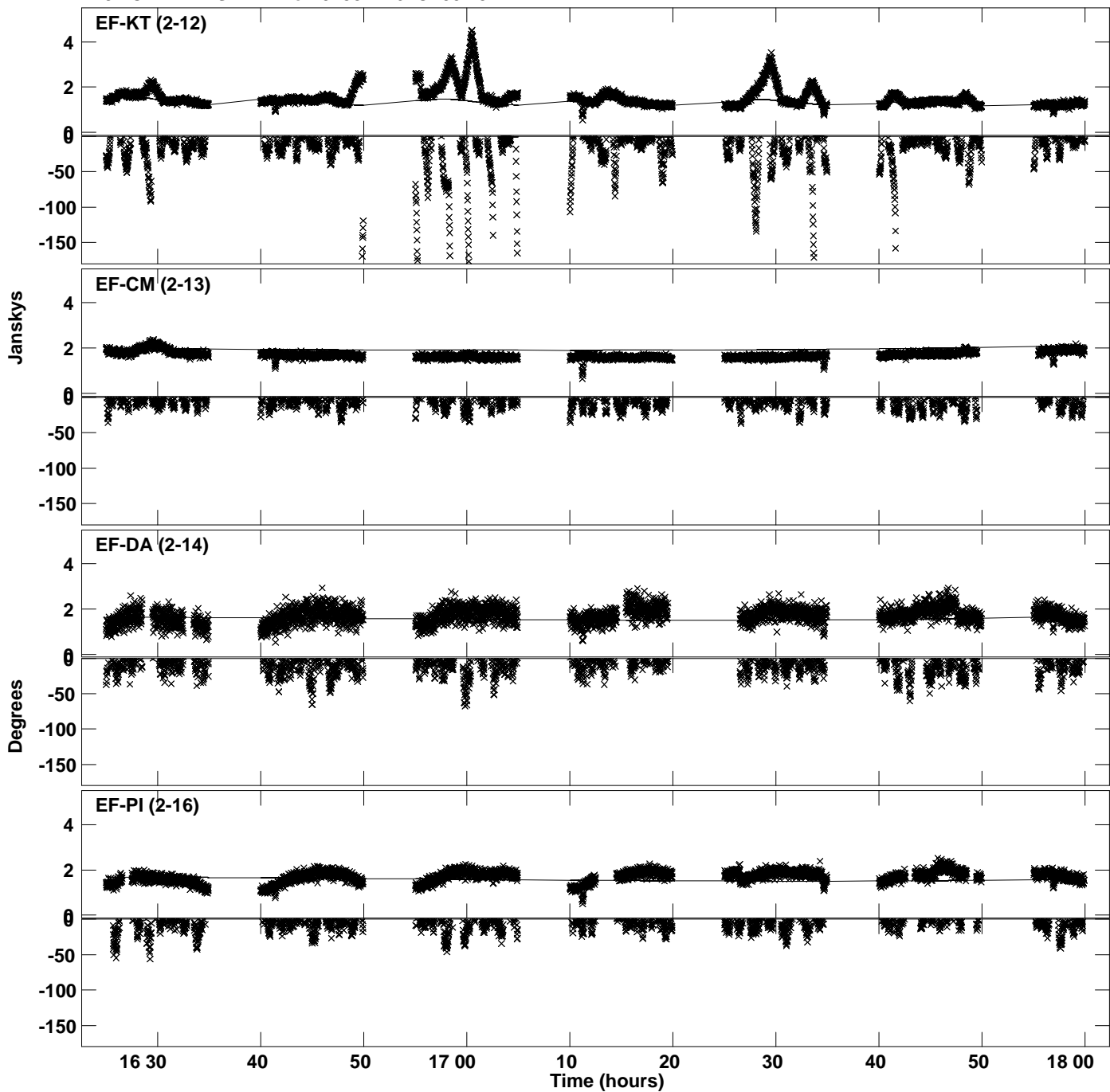

Plot file version 22 created 13-DEC-2023 15:25:41
Amplitude and Phase vs Time for 0133+476.MULTI.1 CL # 3
IF 10 CHAN 1 STK LL of 0133+476.ICL001.3

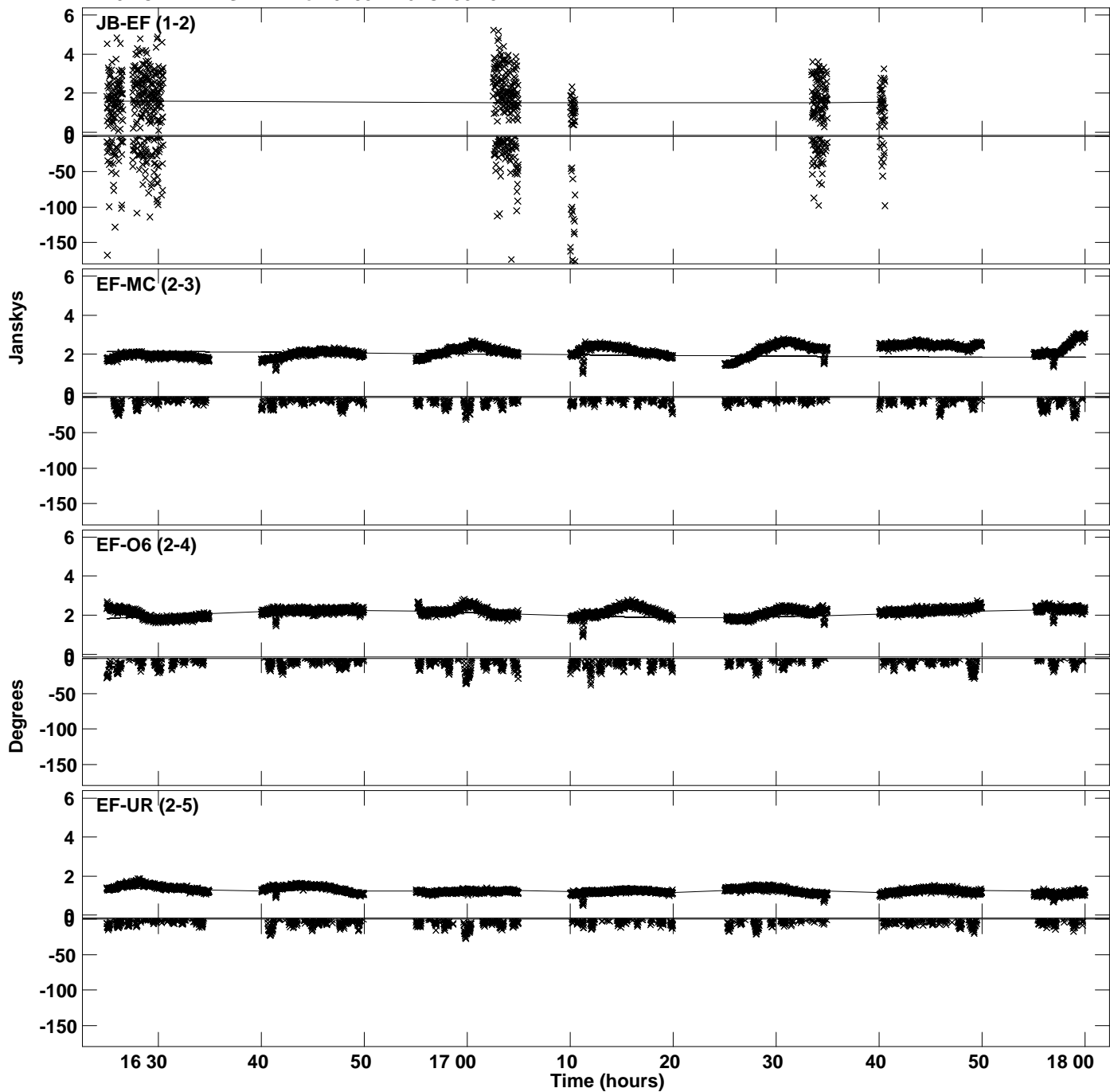

Plot file version 23 created 13-DEC-2023 15:25:41
Amplitude and Phase vs Time for 0133+476.MULTI.1 CL # 3
IF 10 CHAN 1 STK LL of 0133+476.ICL001.3

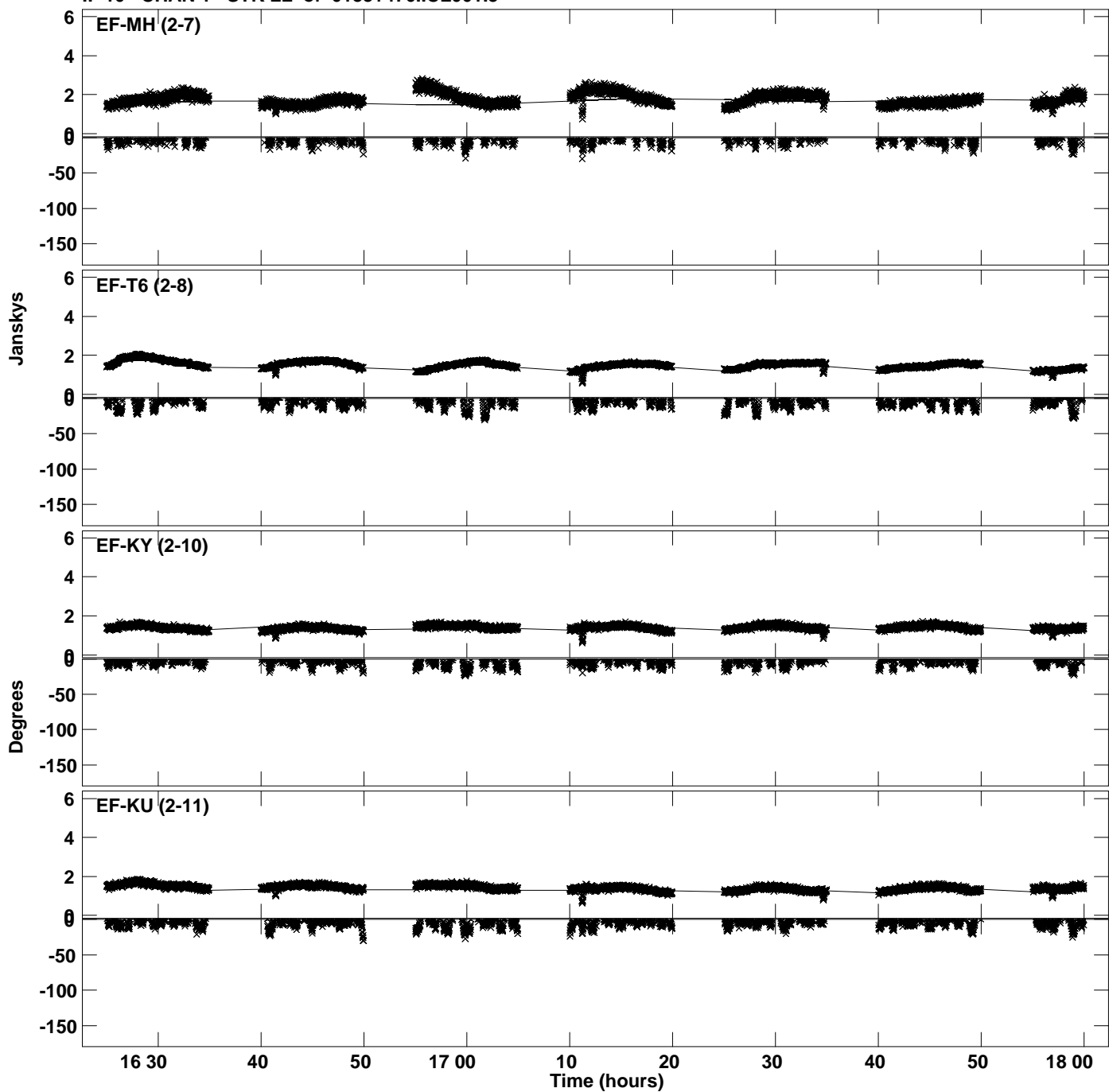

Plot file version 24 created 13-DEC-2023 15:25:41
Amplitude and Phase vs Time for 0133+476.MULTI.1 CL # 3
IF 10 CHAN 1 STK LL of 0133+476.ICL001.3

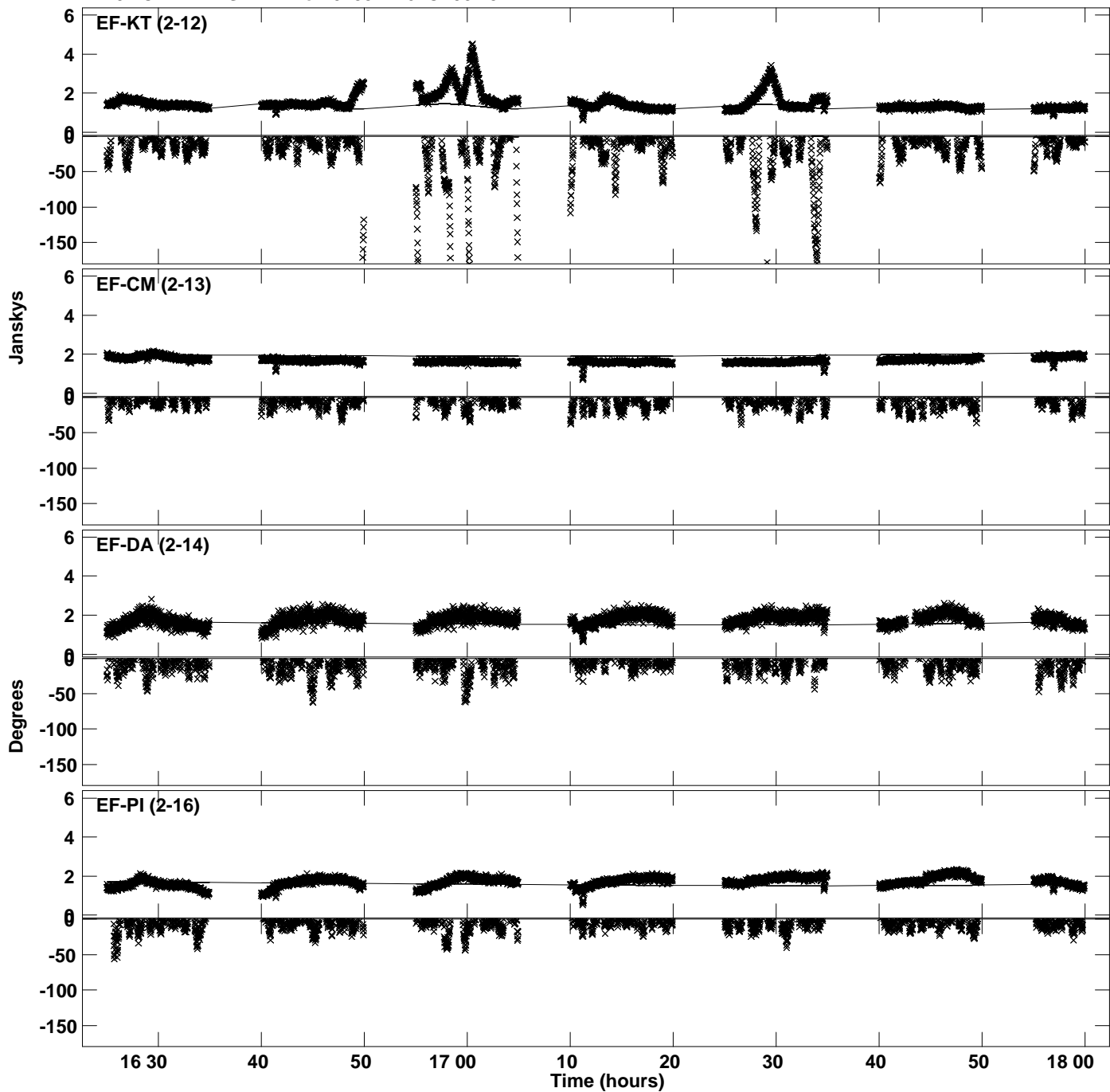

Plot file version 25 created 13-DEC-2023 15:25:44
Amplitude andPhase vs Time for 0133+476.MULTI.1 CL # 3
IF 11 CHAN 1 STK LL of 0133+476.ICL001.3

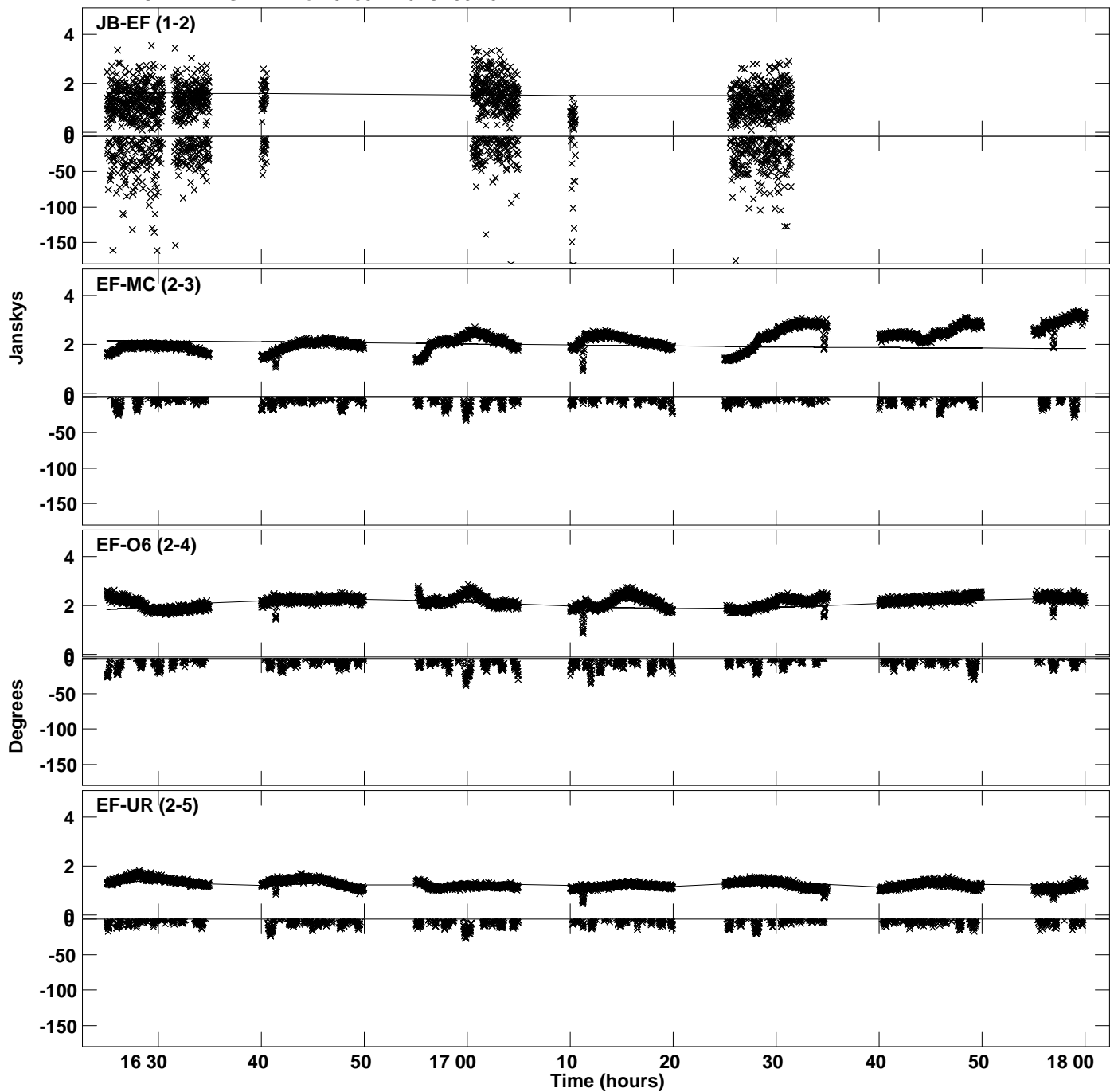

Plot file version 26 created 13-DEC-2023 15:25:44
Amplitude and Phase vs Time for 0133+476.MULTI.1 CL # 3
IF 11 CHAN 1 STK LL of 0133+476.ICL001.3

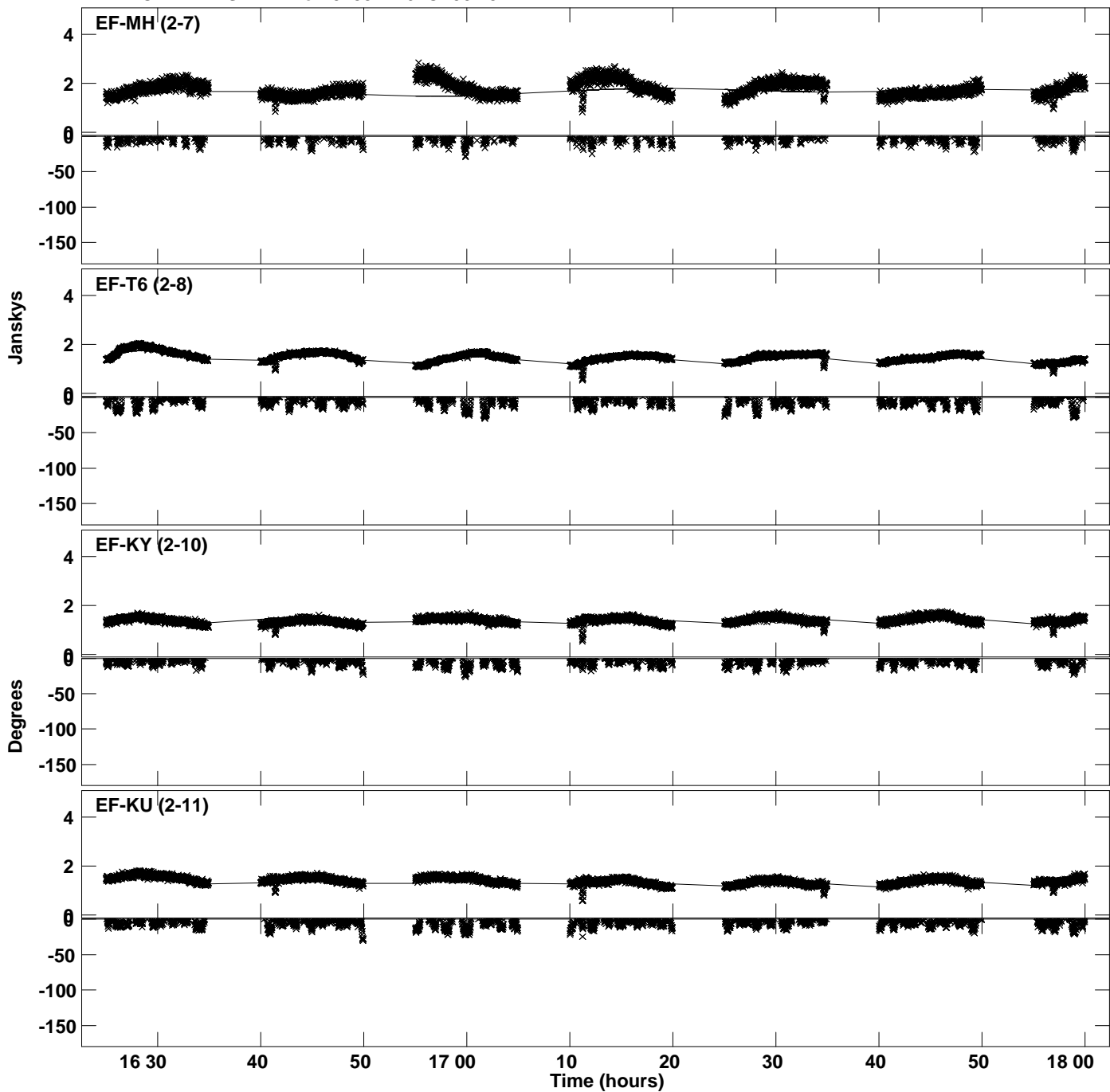

Plot file version 27 created 13-DEC-2023 15:25:44
Amplitude and Phase vs Time for 0133+476.MULTI.1 CL # 3
IF 11 CHAN 1 STK LL of 0133+476.ICL001.3

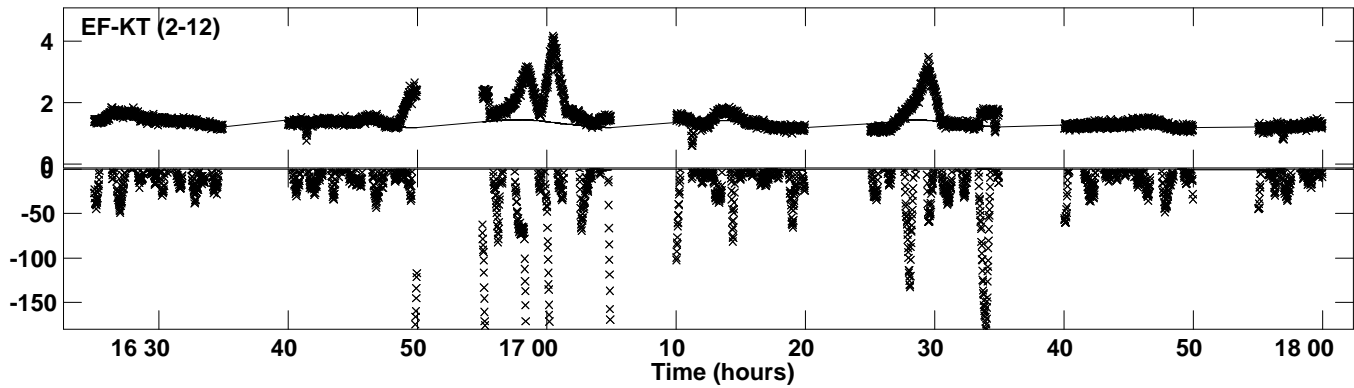

Plot file version 28 created 13-DEC-2023 15:25:46
Amplitude and Phase vs Time for 0133+476.MULTI.1 CL # 3
IF 12 CHAN 1 STK LL of 0133+476.ICL001.3

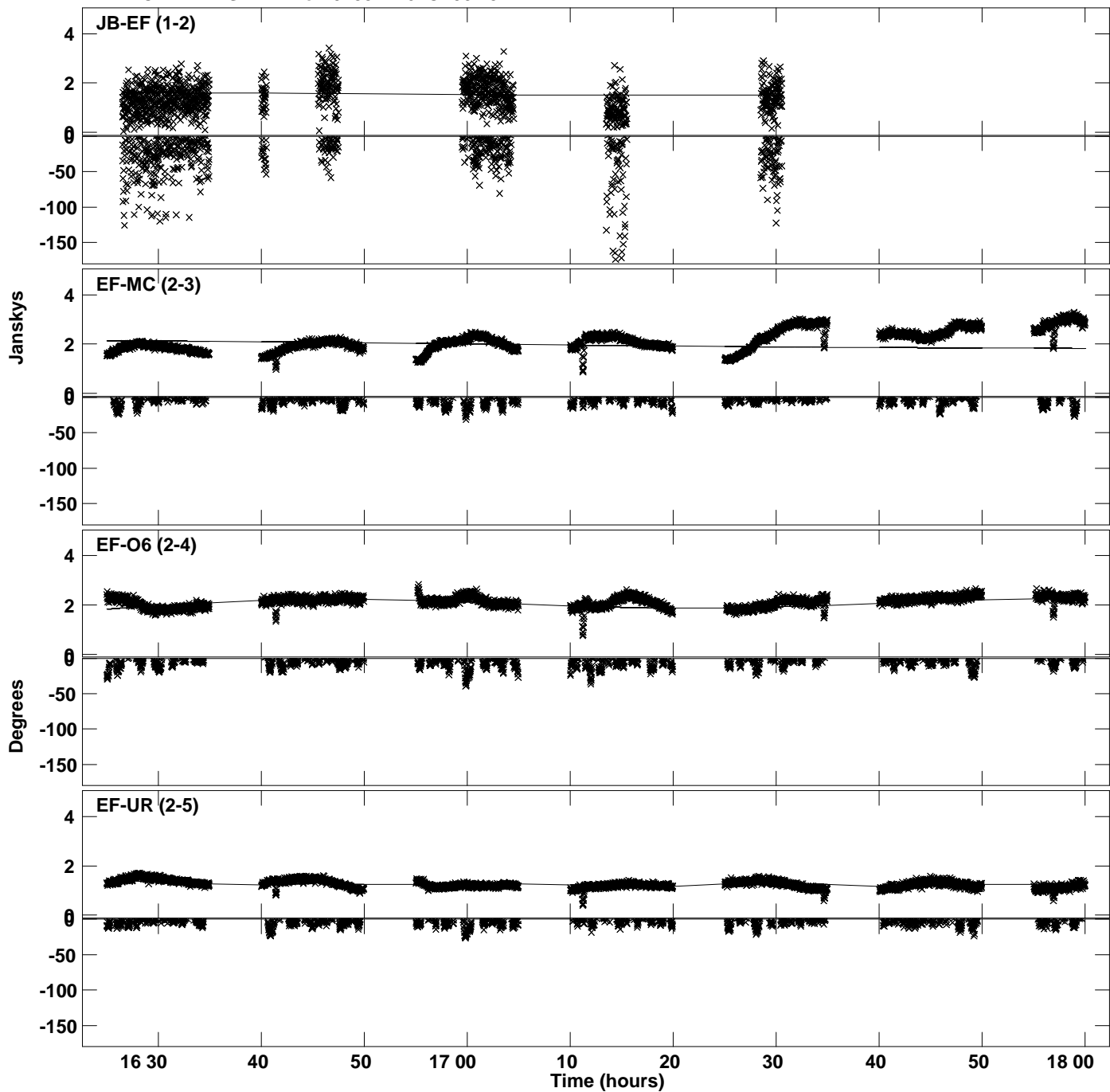

PLot file version 29 created 13-DEC-2023 15:25:46
Amplitude andPhase vs Time for 0133+476.MULTI.1 CL # 3
IF 12 CHAN 1 STK LL of 0133+476.ICL001.3

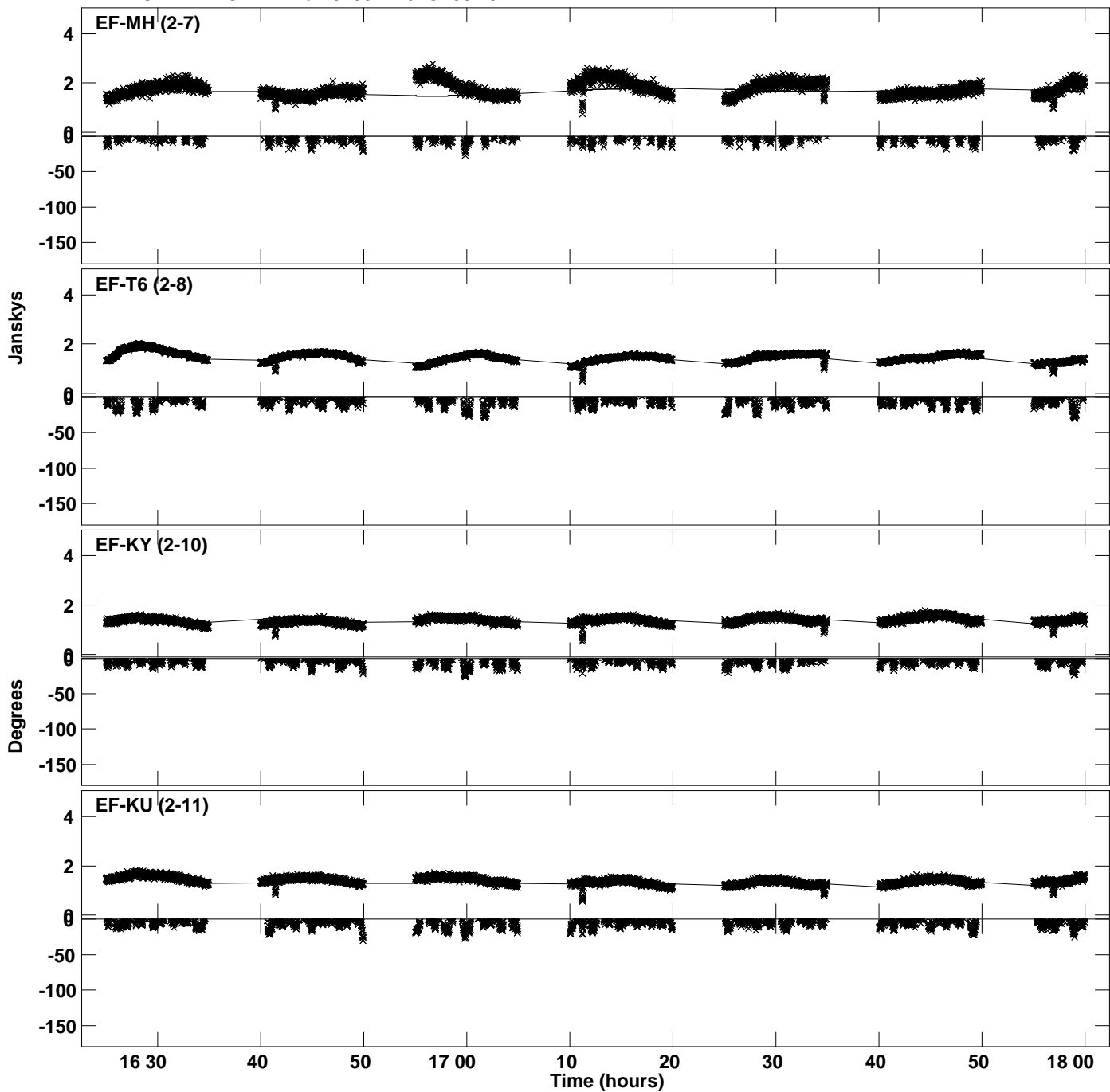

Plot file version 30 created 13-DEC-2023 15:25:46
Amplitude and Phase vs Time for 0133+476.MULTI.1 CL # 3
IF 12 CHAN 1 STK LL of 0133+476.ICL001.3

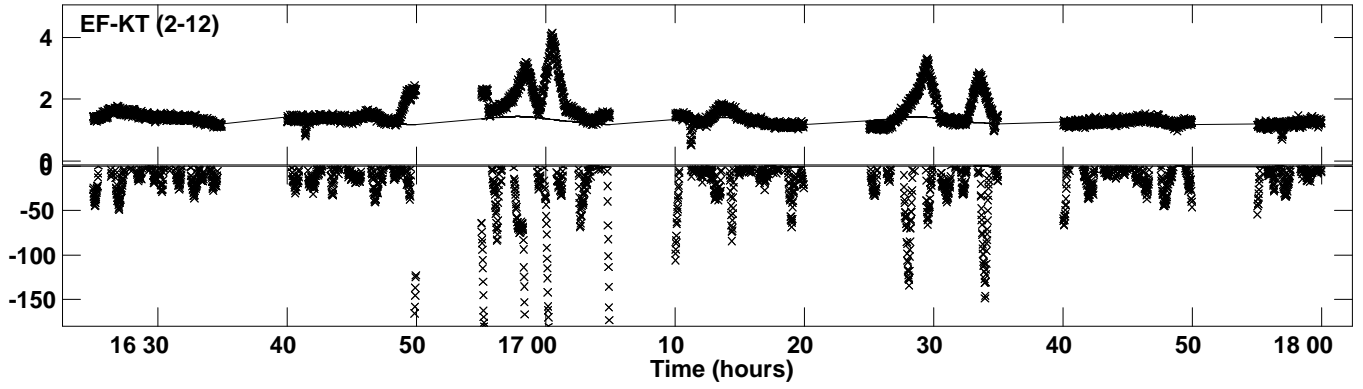

Plot file version 31 created 13-DEC-2023 15:25:48
Amplitude andPhase vs Time for 0133+476.MULTI.1 CL # 3
IF 13 CHAN 1 STK LL of 0133+476.ICL001.3

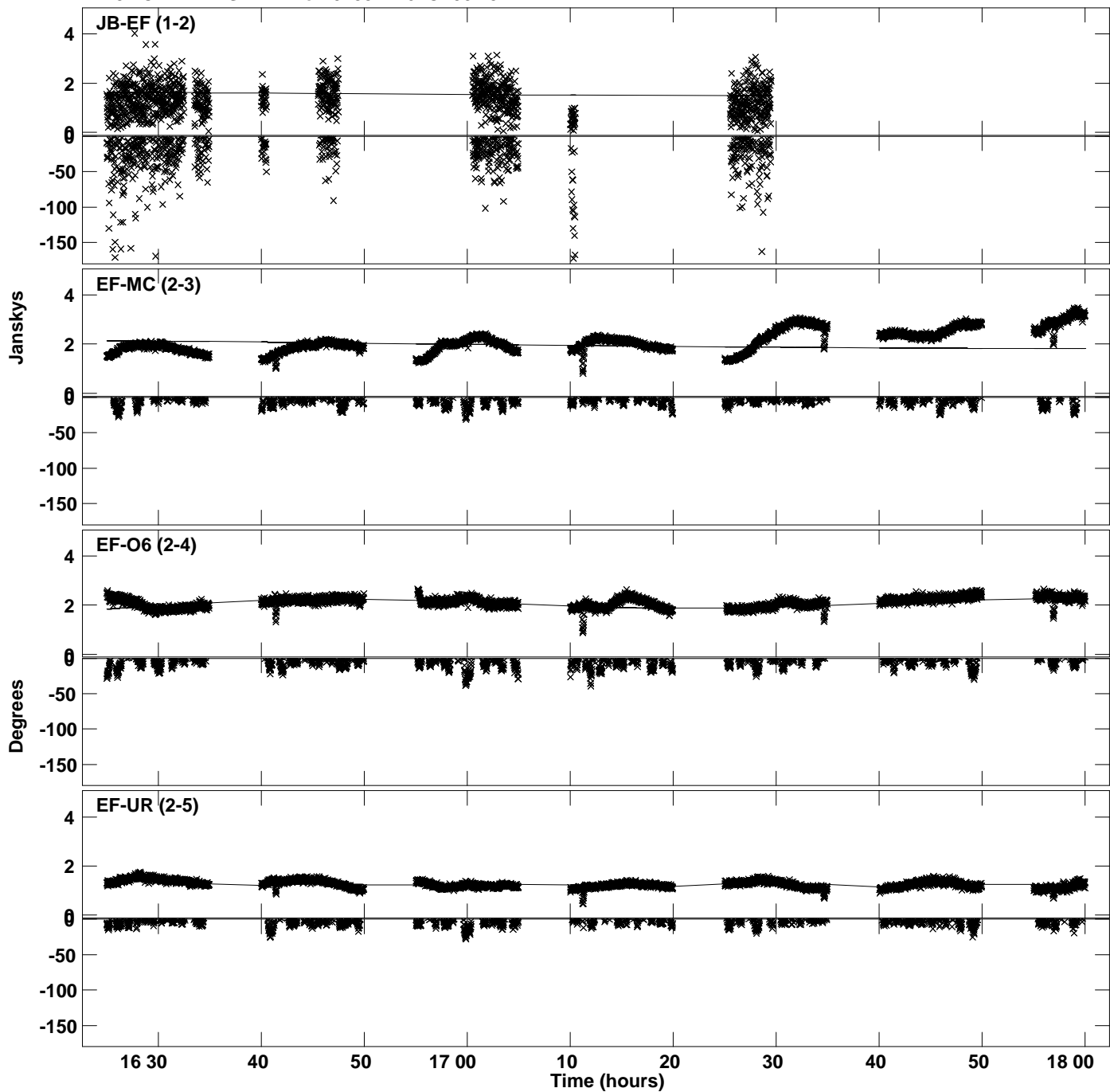

Plot file version 32 created 13-DEC-2023 15:25:48
Amplitude and Phase vs Time for 0133+476.MULTI.1 CL # 3
IF 13 CHAN 1 STK LL of 0133+476.ICL001.3

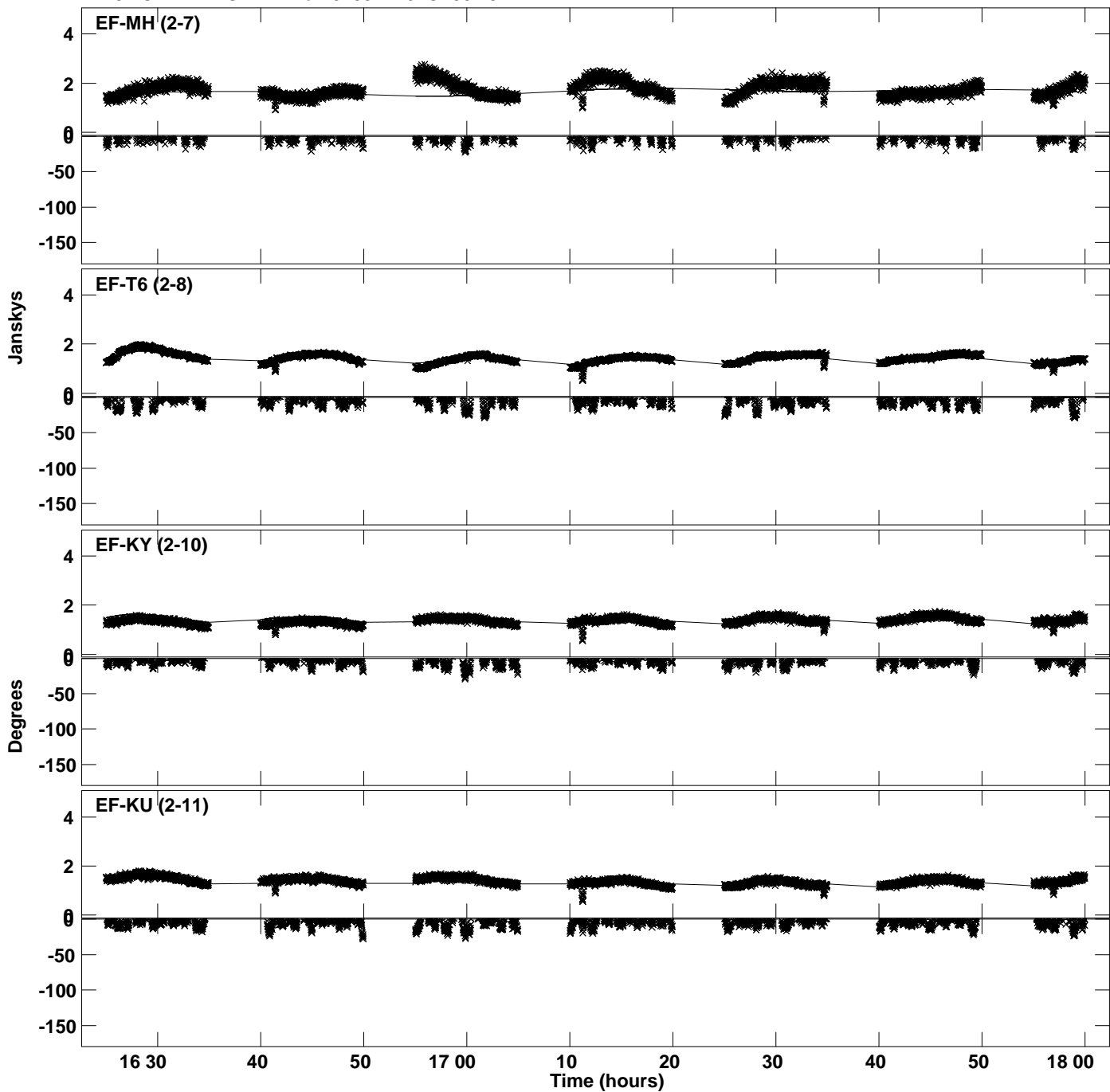

PLot file version 33 created 13-DEC-2023 15:25:48
Amplitude andPhase vs Time for 0133+476.MULTI.1 CL # 3
IF 13 CHAN 1 STK LL of 0133+476.ICL001.3

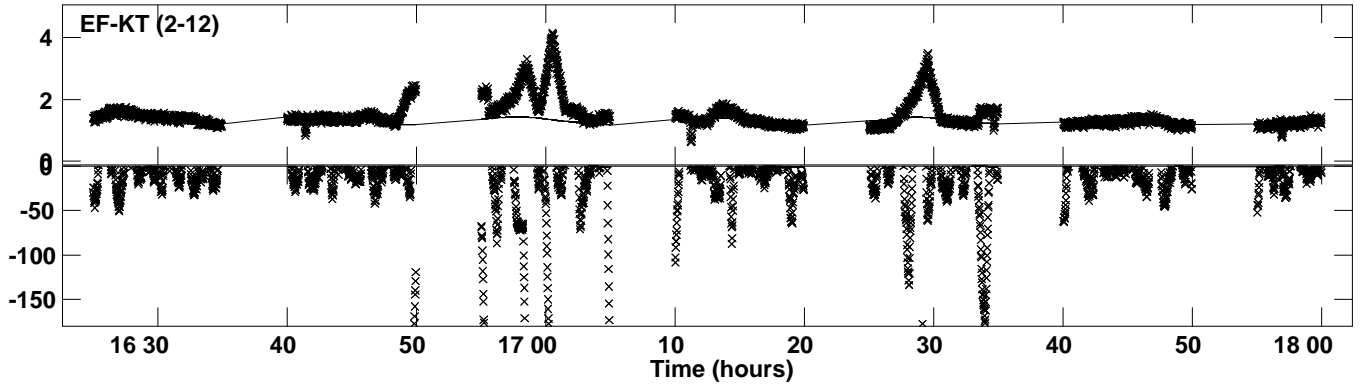

Plot file version 34 created 13-DEC-2023 15:25:50
Amplitude andPhase vs Time for 0133+476.MULTI.1 CL # 3
IF 14 CHAN 1 STK LL of 0133+476.ICL001.3

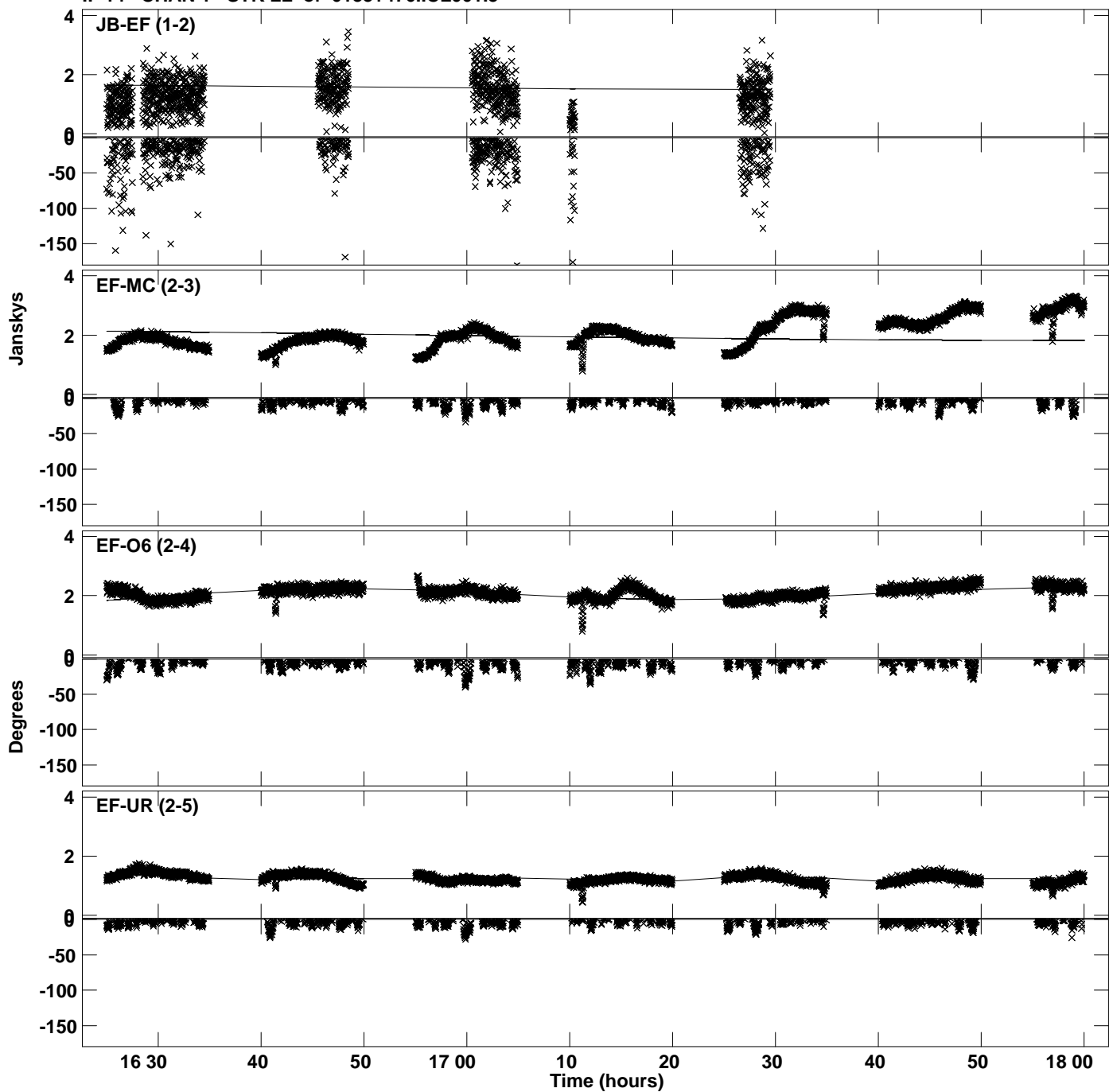

Plot file version 35 created 13-DEC-2023 15:25:50
Amplitude and Phase vs Time for 0133+476.MULTI.1 CL # 3
IF 14 CHAN 1 STK LL of 0133+476.ICL001.3

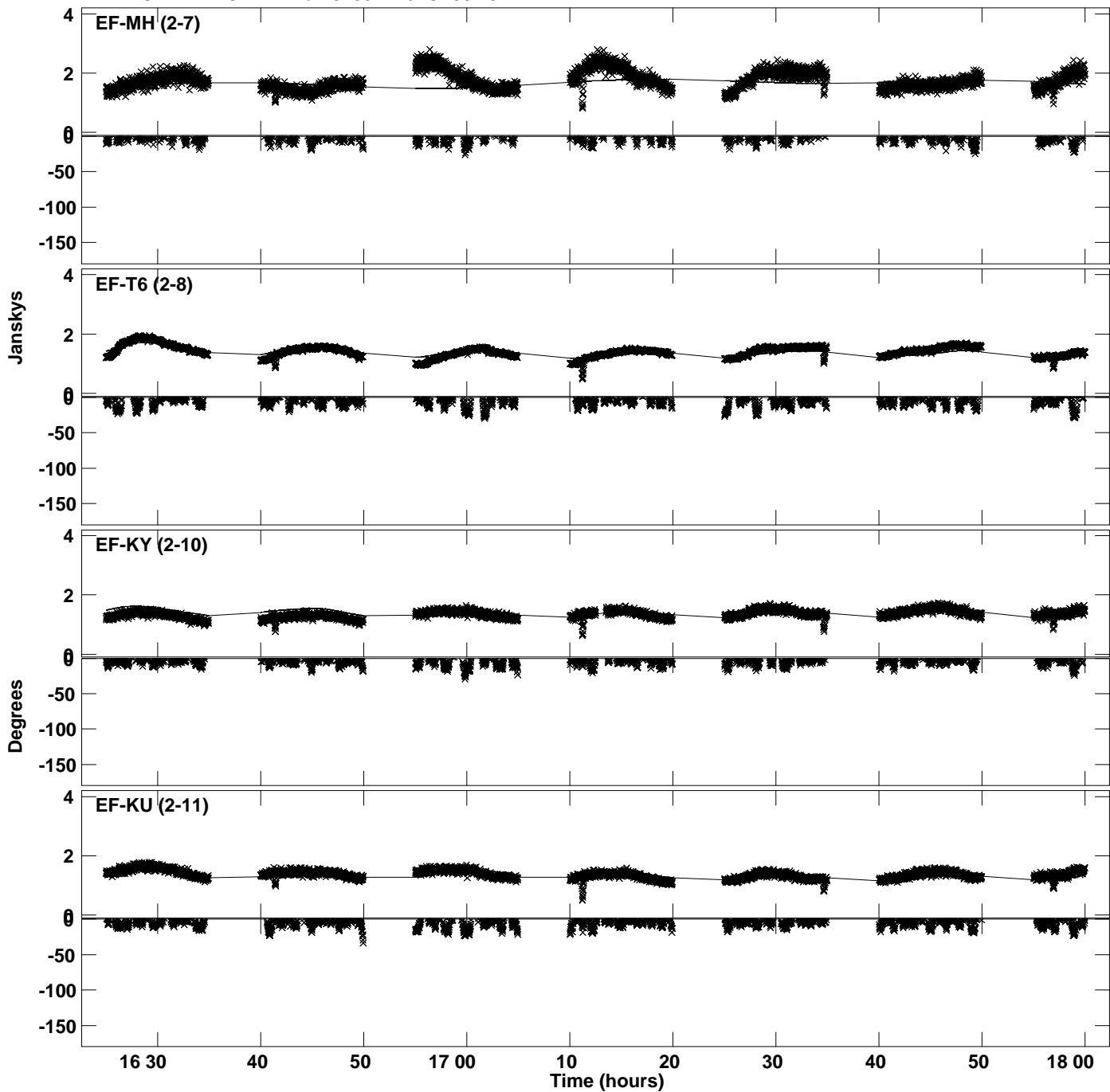

PLot file version 36 created 13-DEC-2023 15:25:50
Amplitude andPhase vs Time for 0133+476.MULTI.1 CL # 3
IF 14 CHAN 1 STK LL of 0133+476.ICL001.3

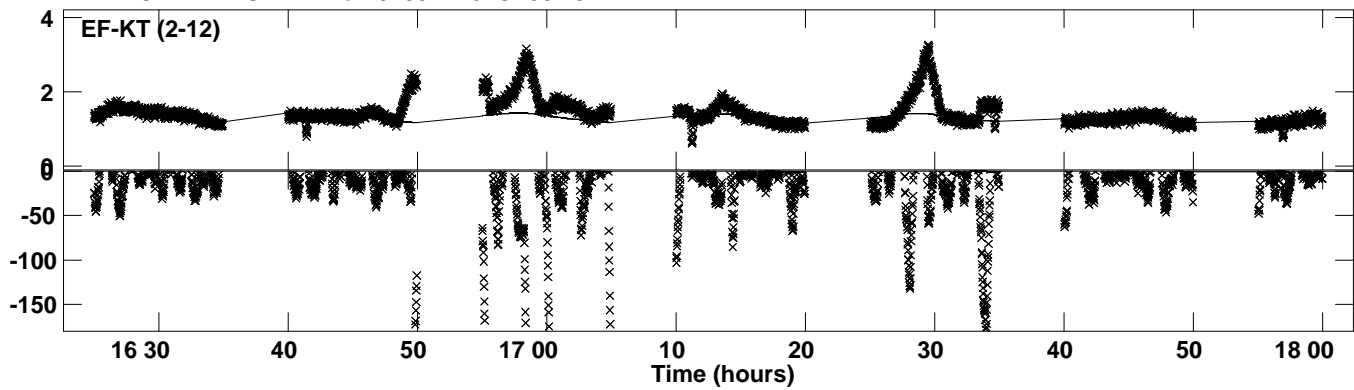

Plot file version 37 created 13-DEC-2023 15:25:52
Amplitude andPhase vs Time for 0133+476.MULTI.1 CL # 3
IF 15 CHAN 1 STK LL of 0133+476.ICL001.3

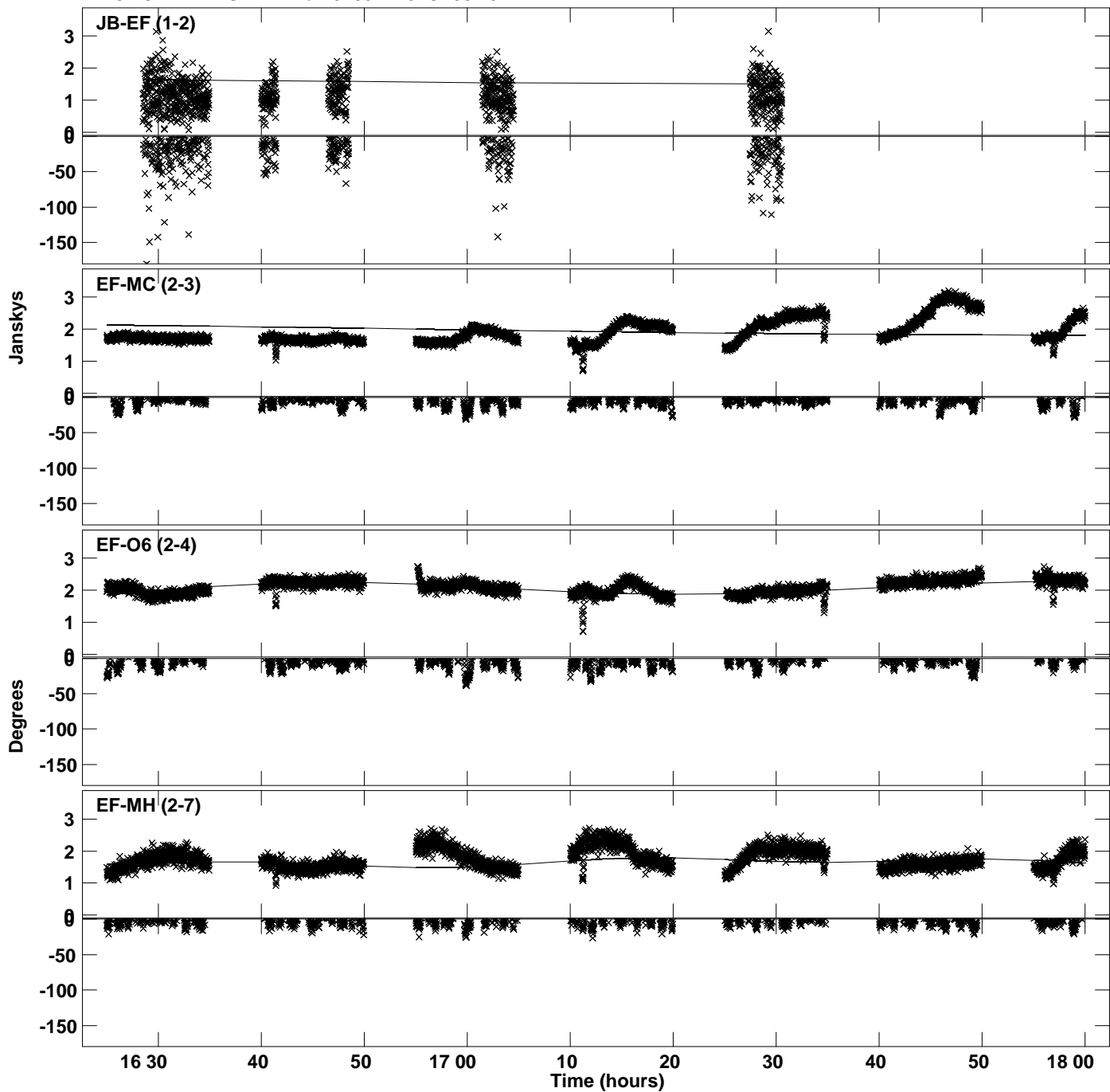

PLot file version 38 created 13-DEC-2023 15:25:52
Amplitude andPhase vs Time for 0133+476.MULTI.1 CL # 3
IF 15 CHAN 1 STK LL of 0133+476.ICL001.3

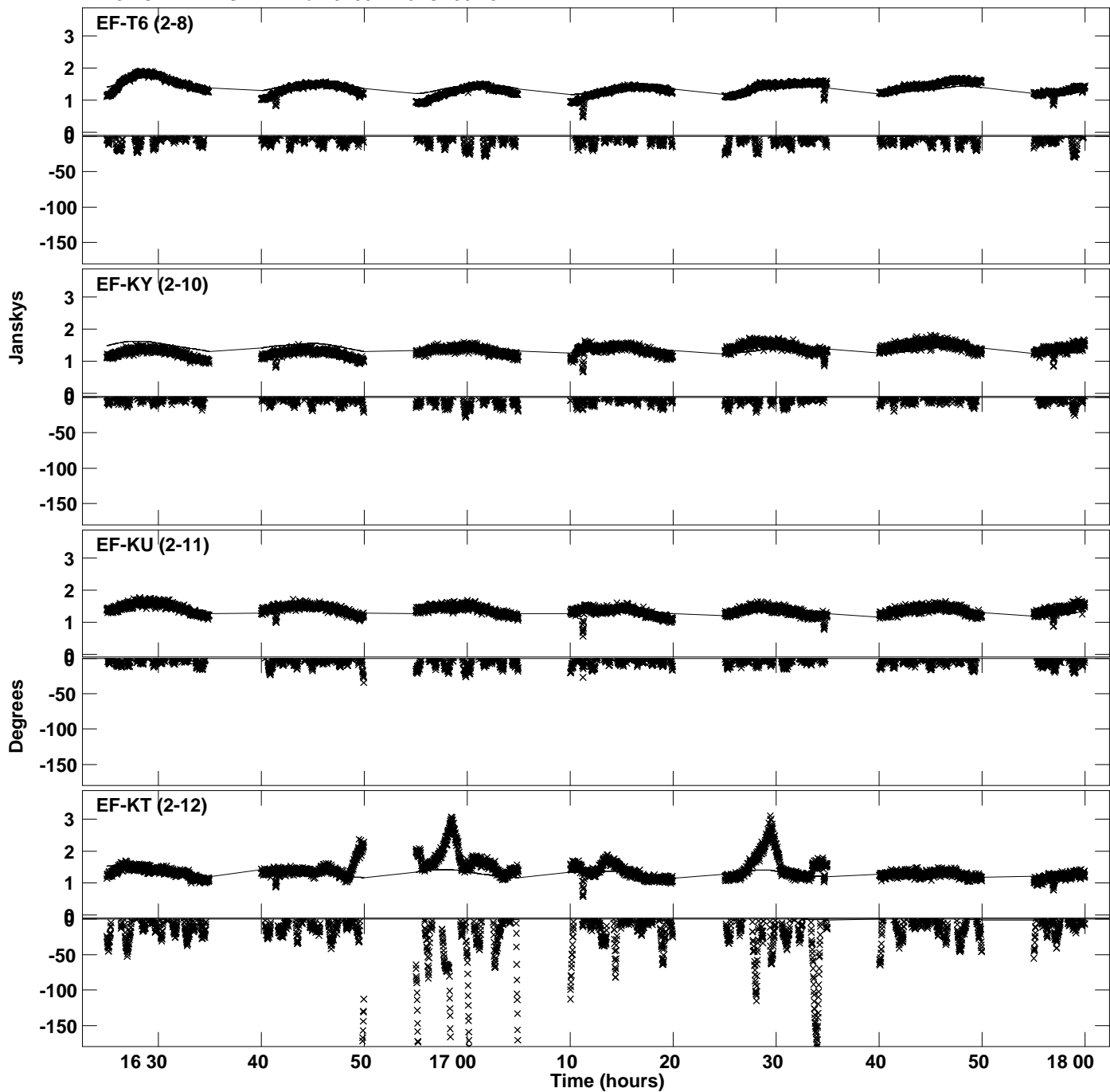

Plot file version 39 created 13-DEC-2023 15:25:54
Amplitude andPhase vs Time for 0133+476.MULTI.1 CL # 3
IF 16 CHAN 1 STK LL of 0133+476.ICL001.3

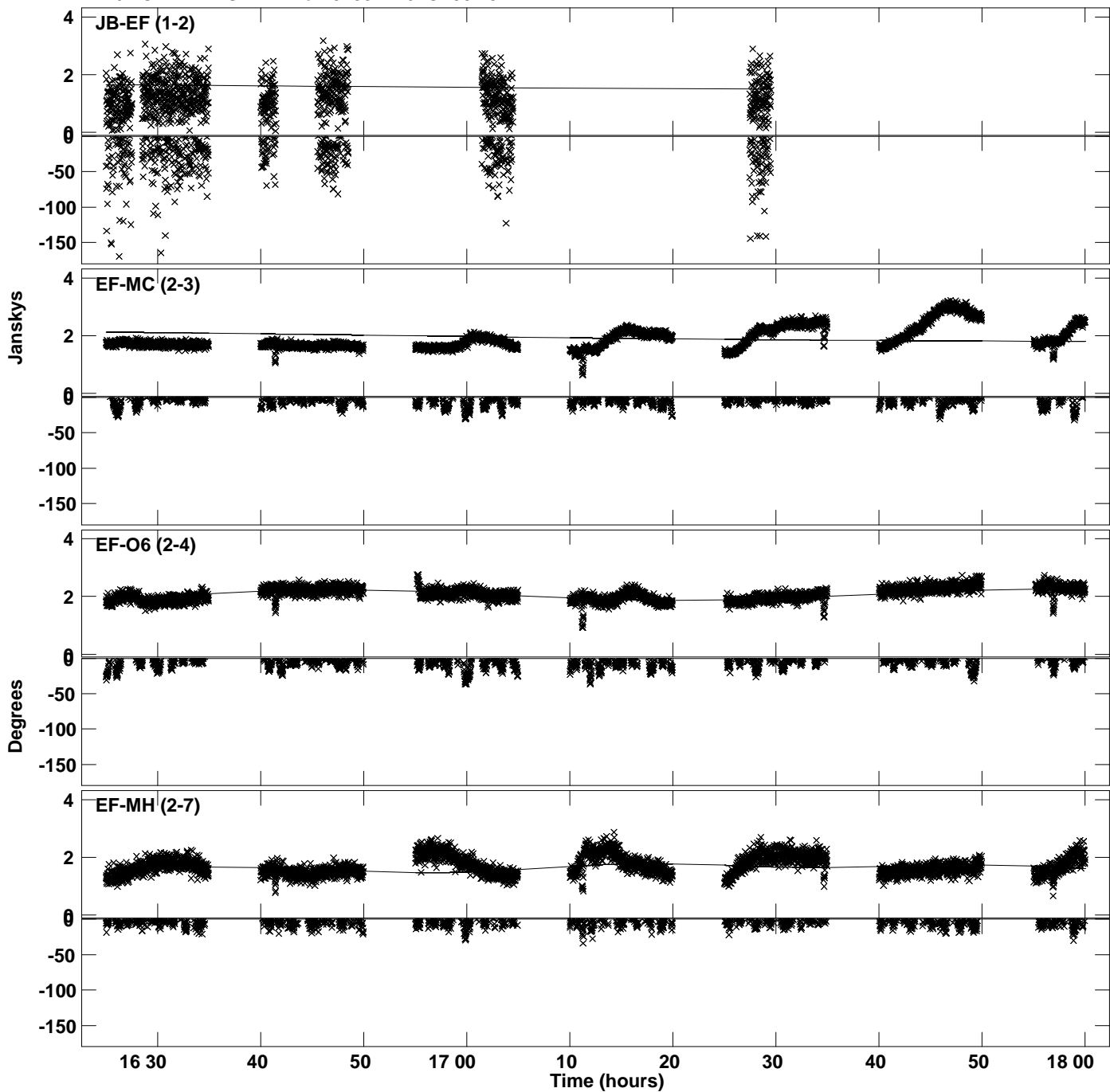

PLot file version 40 created 13-DEC-2023 15:25:54
Amplitude andPhase vs Time for 0133+476.MULTI.1 CL # 3
IF 16 CHAN 1 STK LL of 0133+476.ICL001.3

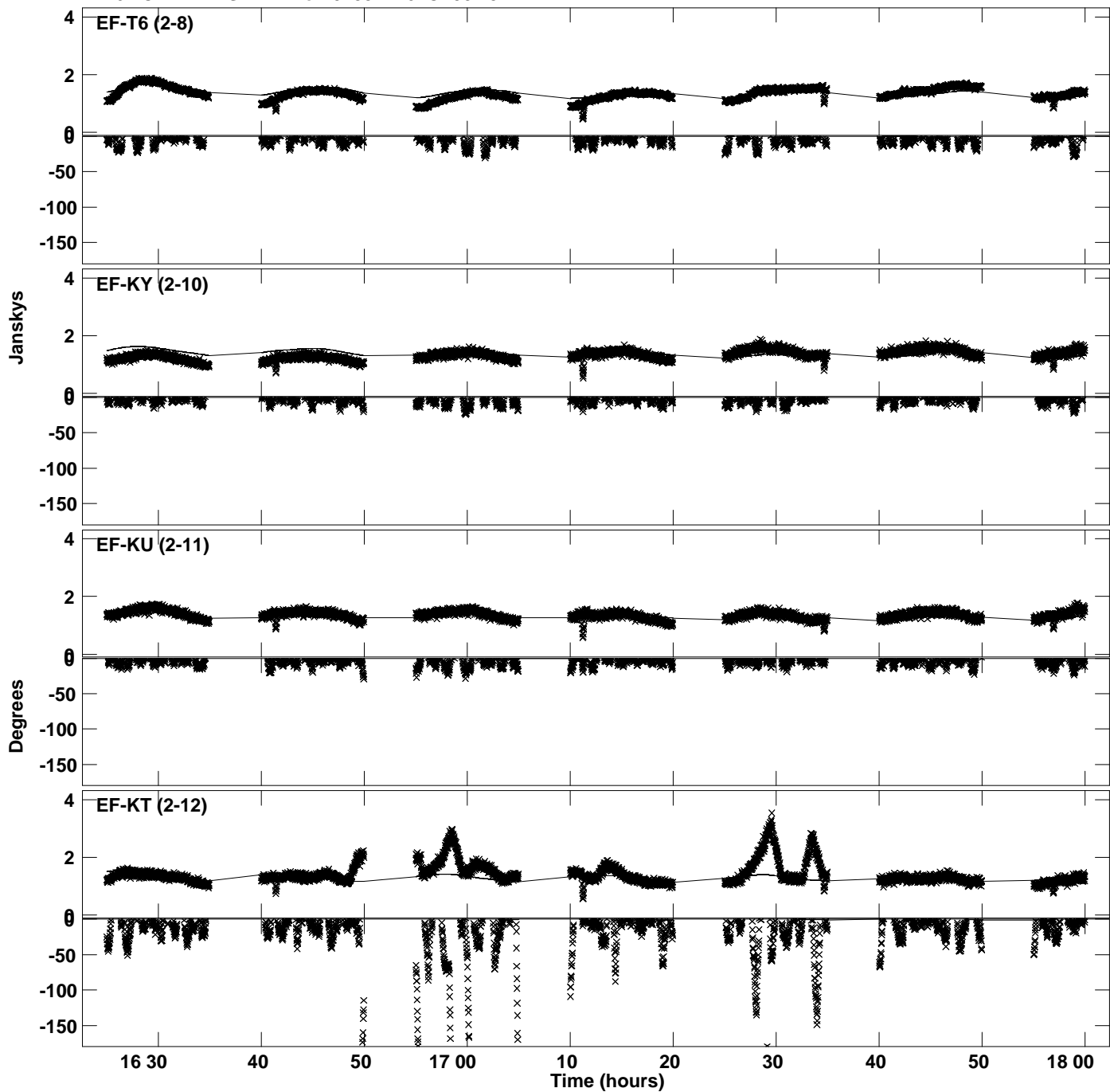

Plot file version 41 created 13-DEC-2023 15:25:57
Amplitude andPhase vs Time for 0133+476.MULTI.1 CL # 3
IF 1 CHAN 1 STK RR of 0133+476.ICL001.3

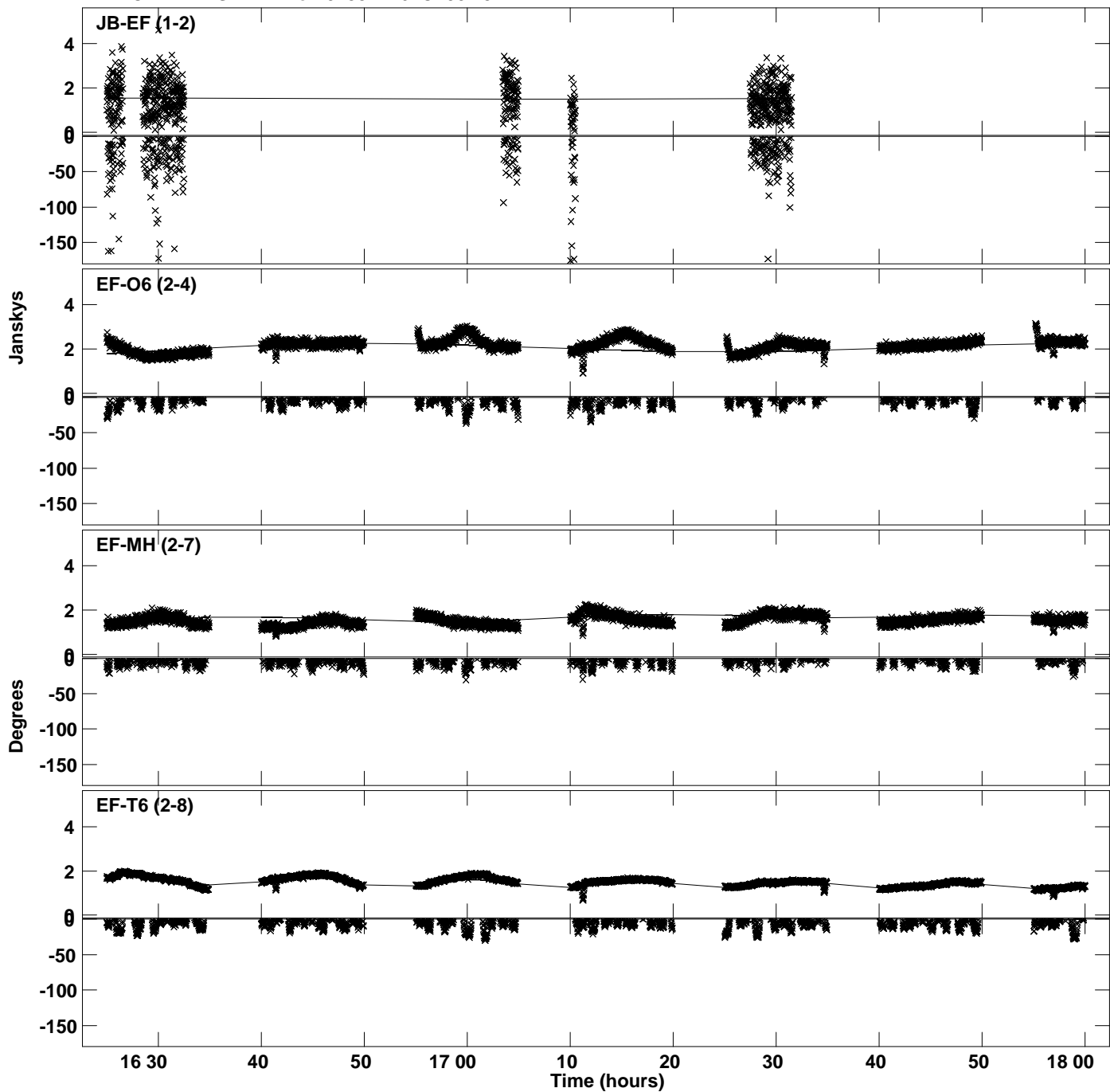

PLot file version 42 created 13-DEC-2023 15:25:57
Amplitude and Phase vs Time for 0133+476.MULTI.1 CL # 3
IF 1 CHAN 1 STK RR of 0133+476.ICL001.3

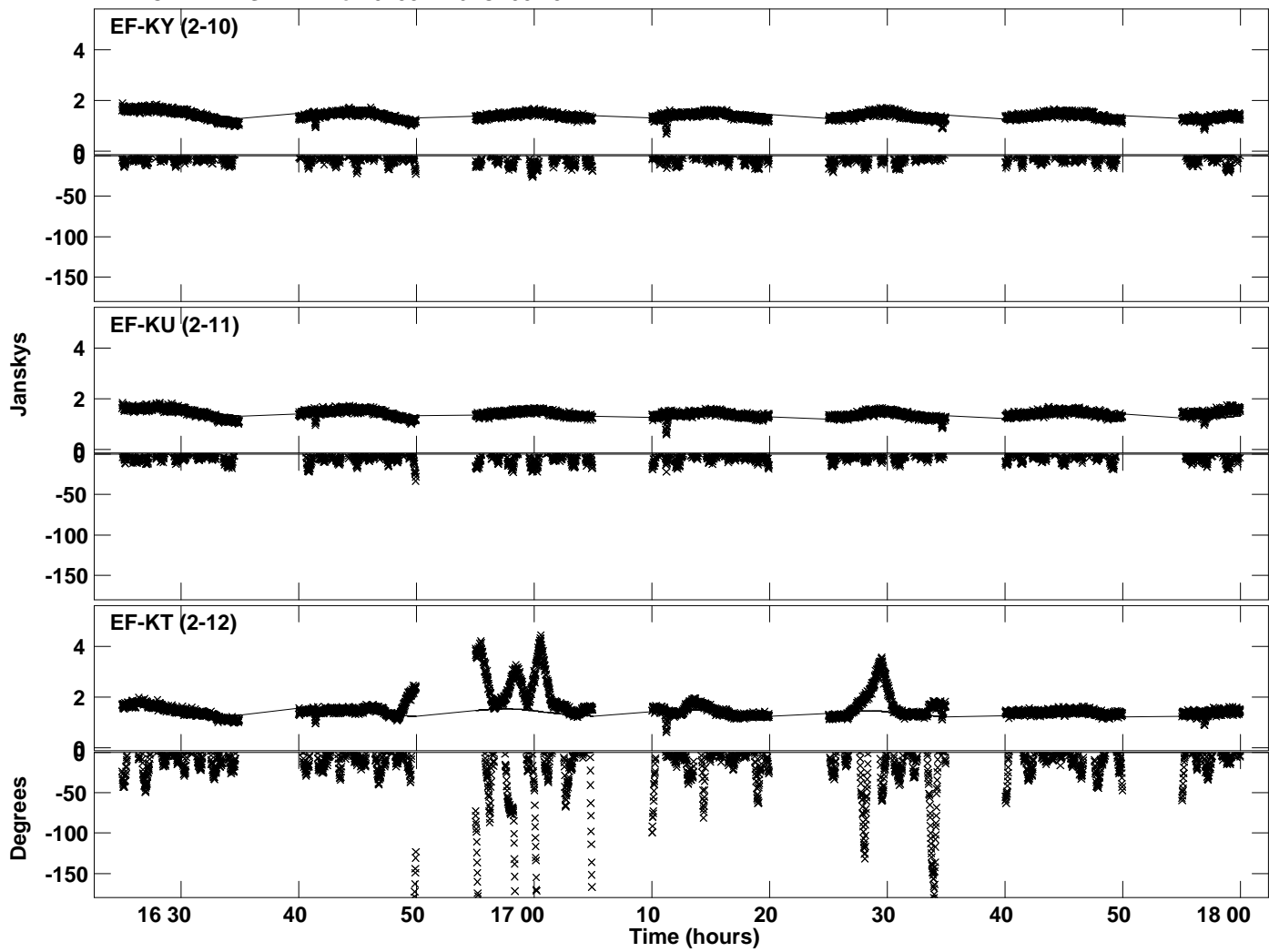

Plot file version 43 created 13-DEC-2023 15:25:59
Amplitude and Phase vs Time for 0133+476.MULTI.1 CL # 3
IF 2 CHAN 1 STK RR of 0133+476.ICL001.3

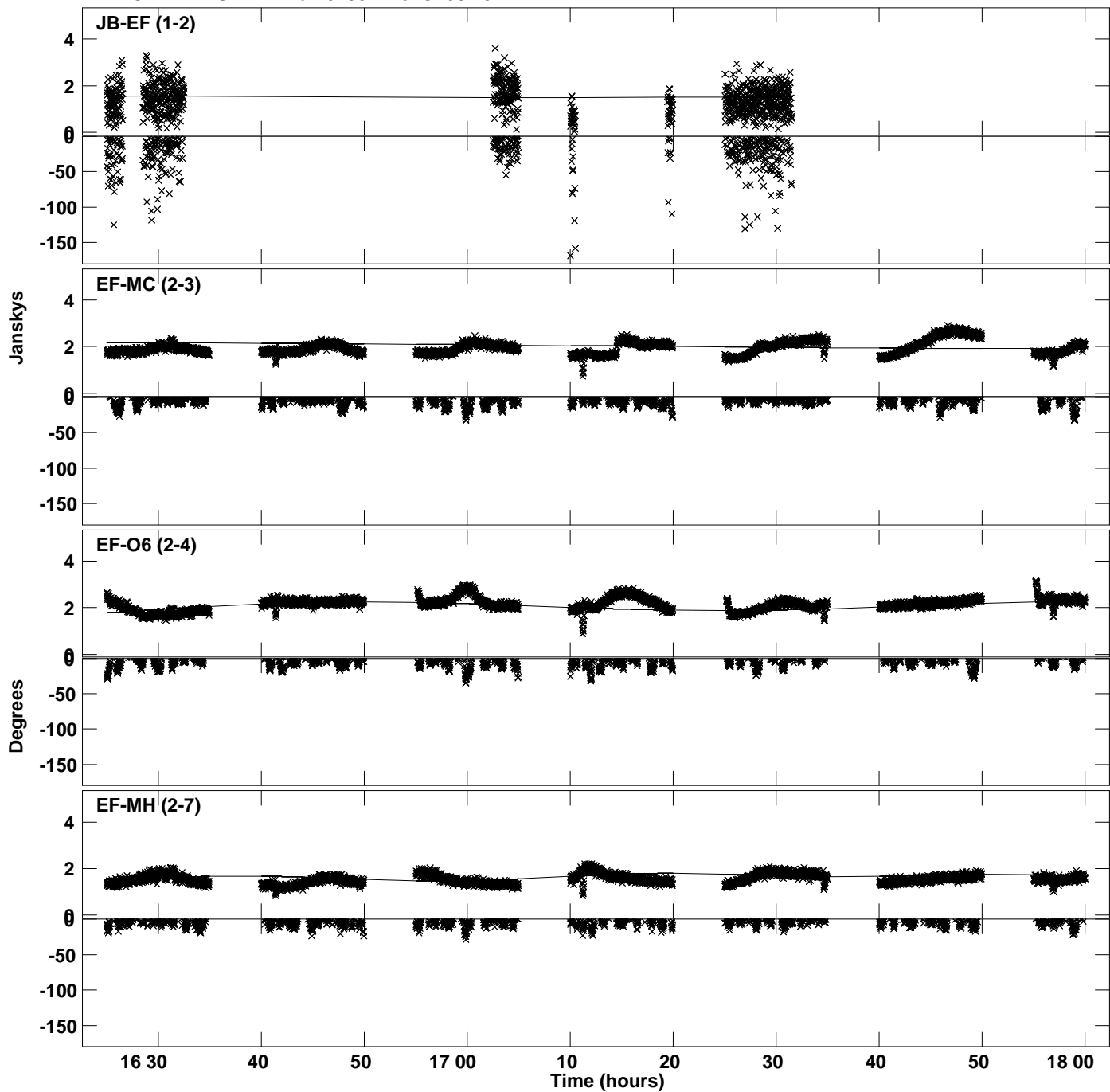

Plot file version 44 created 13-DEC-2023 15:25:59
Amplitude andPhase vs Time for 0133+476.MULTI.1 CL # 3
IF 2 CHAN 1 STK RR of 0133+476.ICL001.3

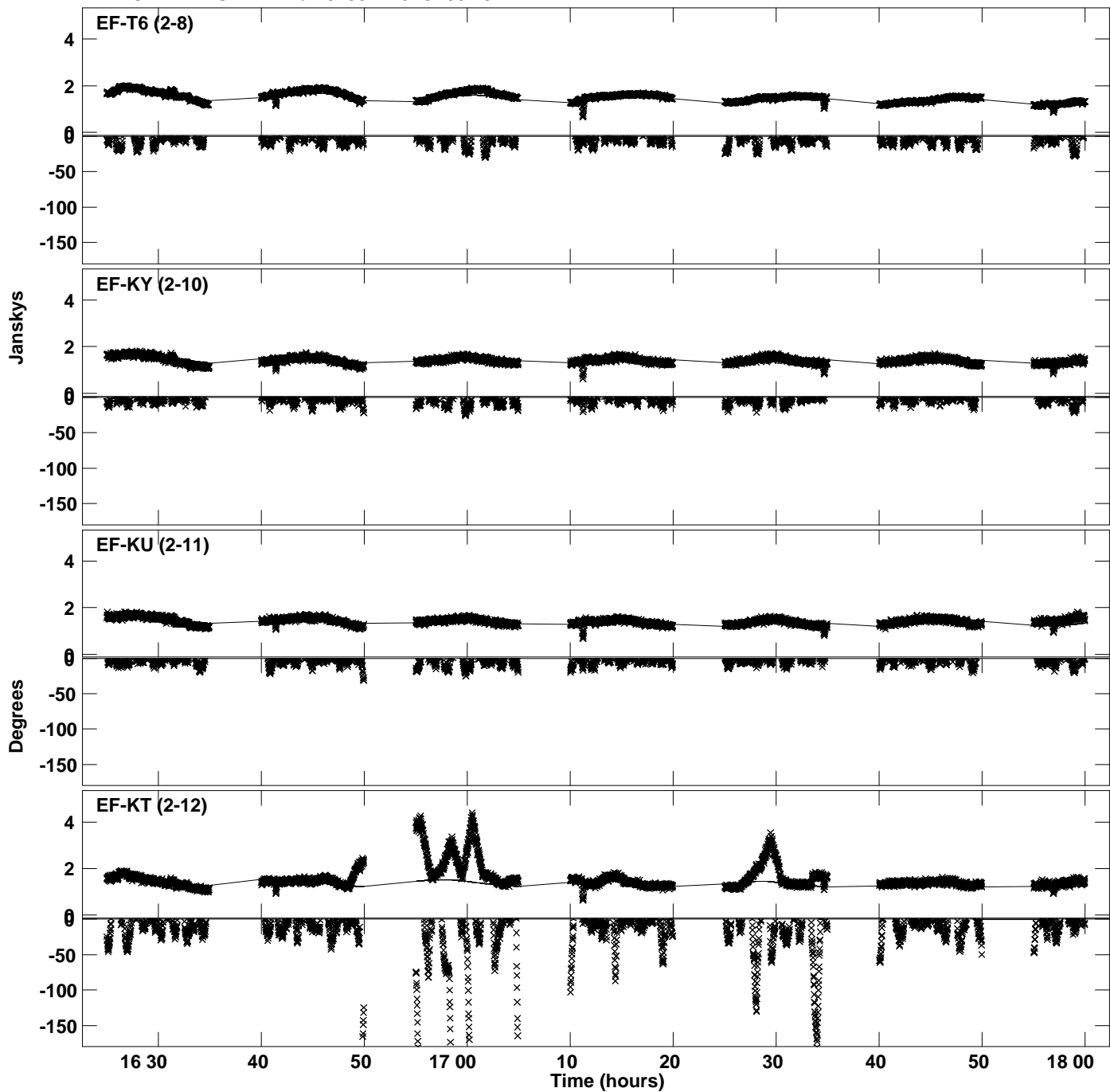

Plot file version 45 created 13-DEC-2023 15:26:01
Amplitude andPhase vs Time for 0133+476.MULTI.1 CL # 3
IF 3 CHAN 1 STK RR of 0133+476.ICL001.3

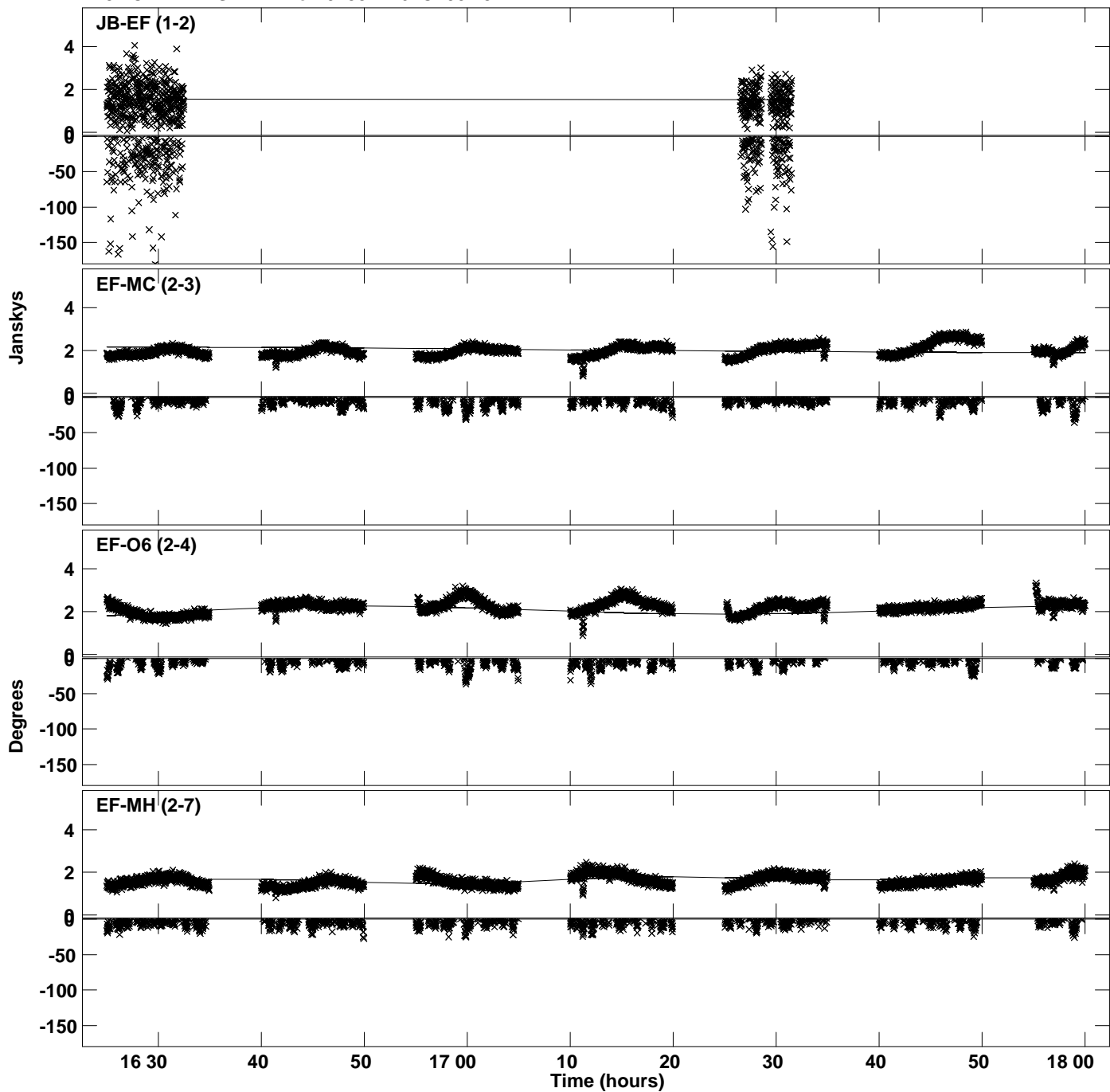

PLot file version 46 created 13-DEC-2023 15:26:01
Amplitude andPhase vs Time for 0133+476.MULTI.1 CL # 3
IF 3 CHAN 1 STK RR of 0133+476.ICL001.3

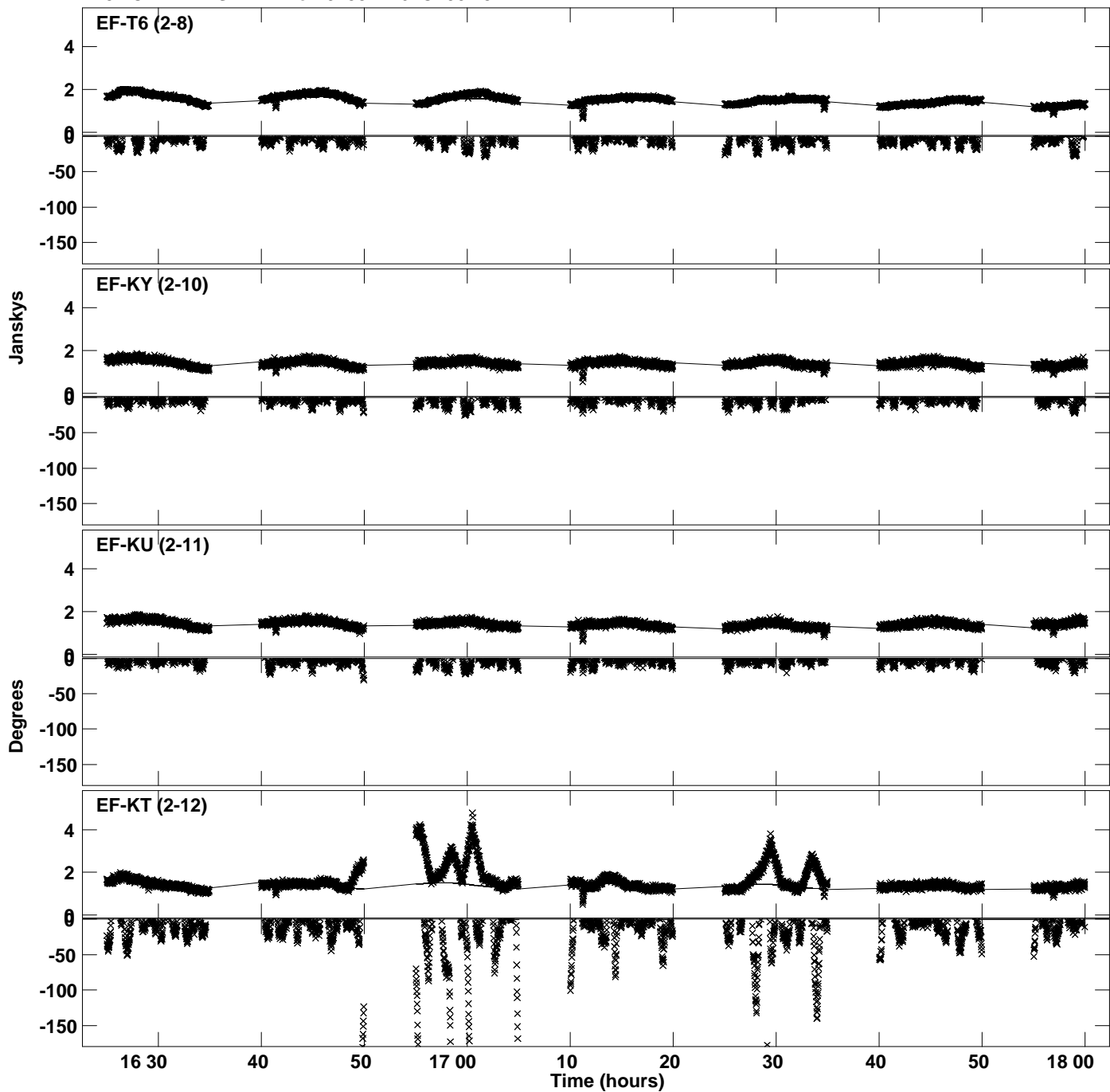

PLot file version 47 created 13-DEC-2023 15:26:03
Amplitude andPhase vs Time for 0133+476.MULTI.1 CL # 3
IF 4 CHAN 1 STK RR of 0133+476.ICL001.3

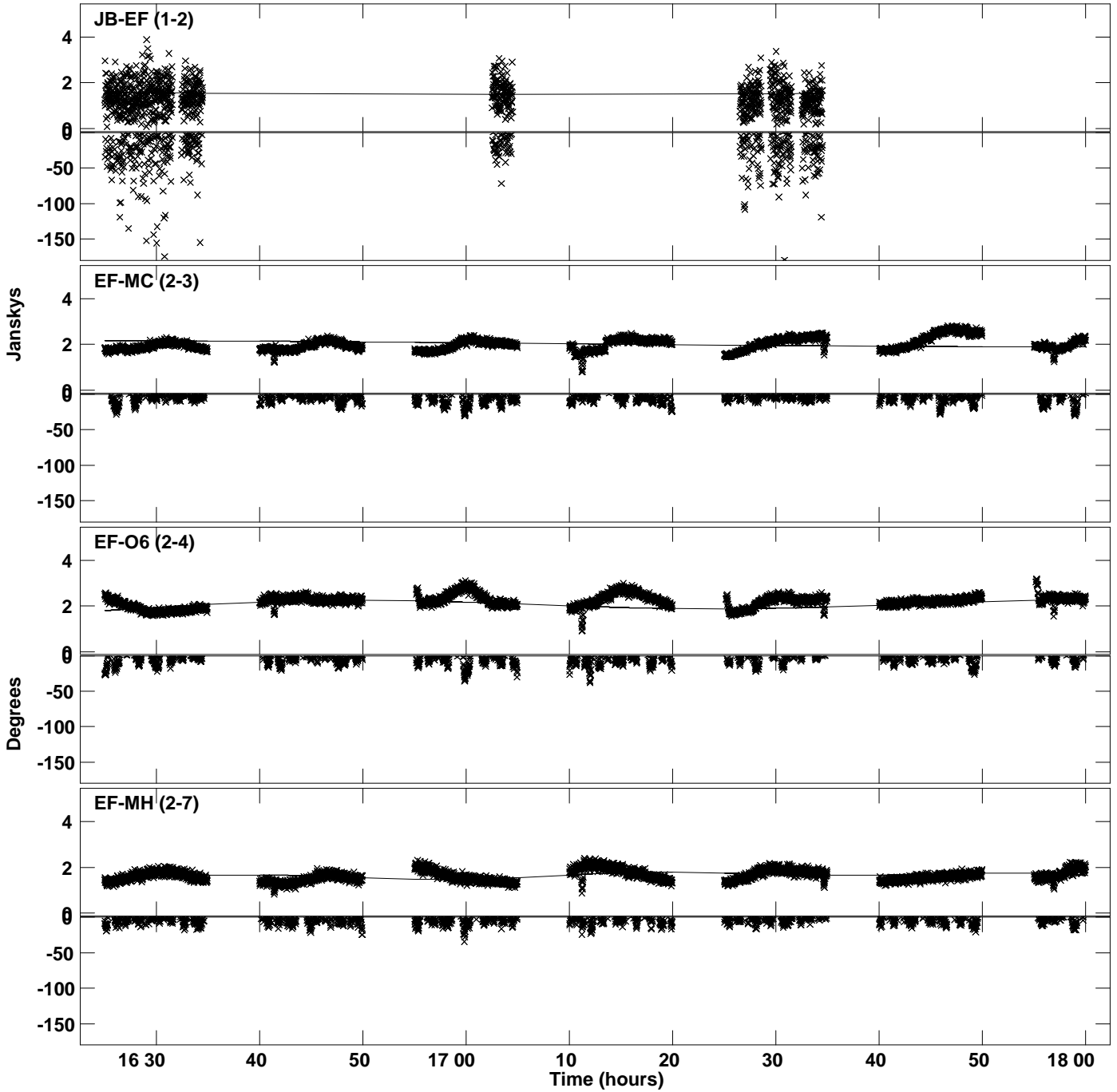

PLot file version 48 created 13-DEC-2023 15:26:03
Amplitude andPhase vs Time for 0133+476.MULTI.1 CL # 3
IF 4 CHAN 1 STK RR of 0133+476.ICL001.3

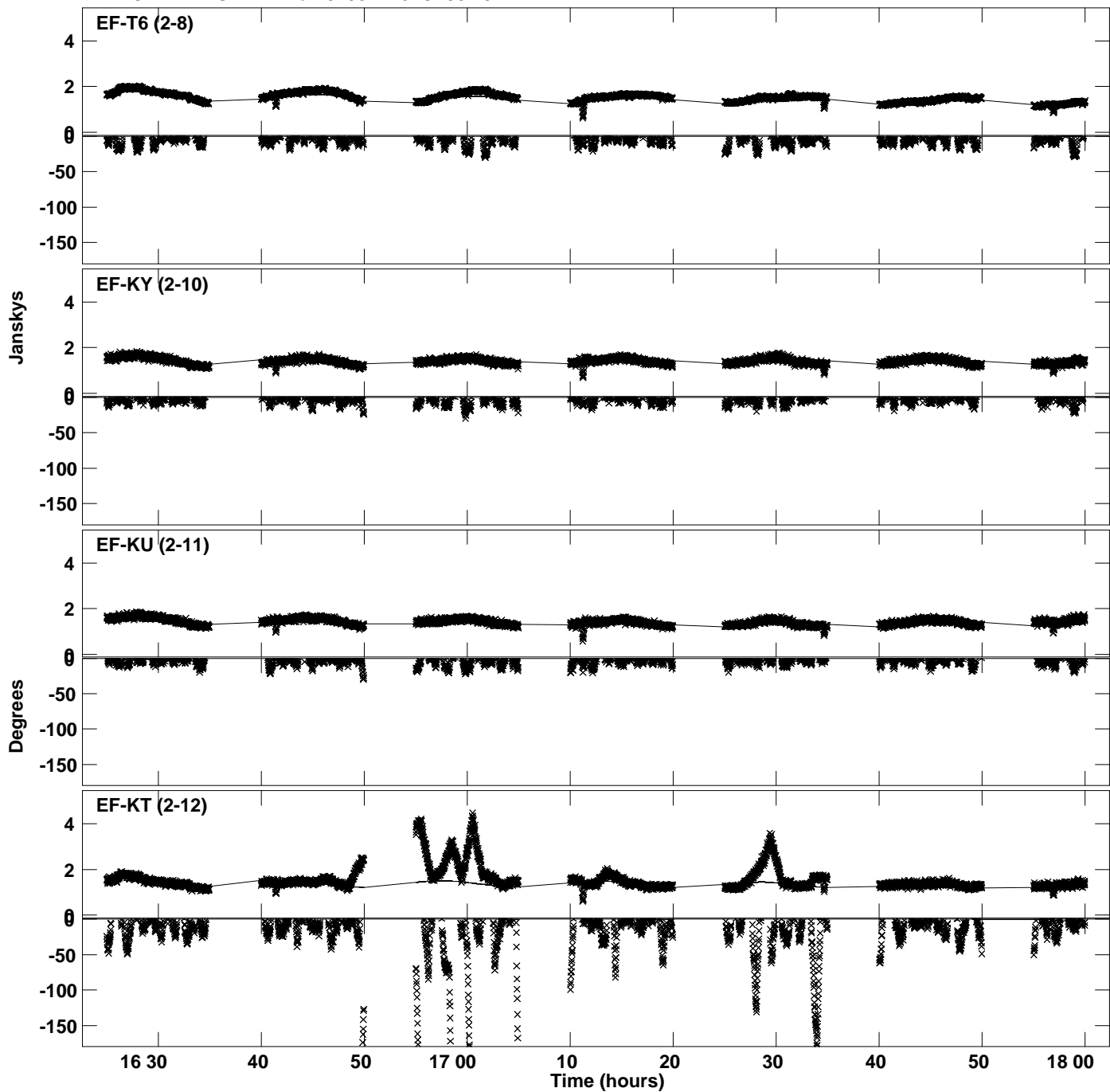

Plot file version 49 created 13-DEC-2023 15:26:05
Amplitude andPhase vs Time for 0133+476.MULTI.1 CL # 3
IF 5 CHAN 1 STK RR of 0133+476.ICL001.3

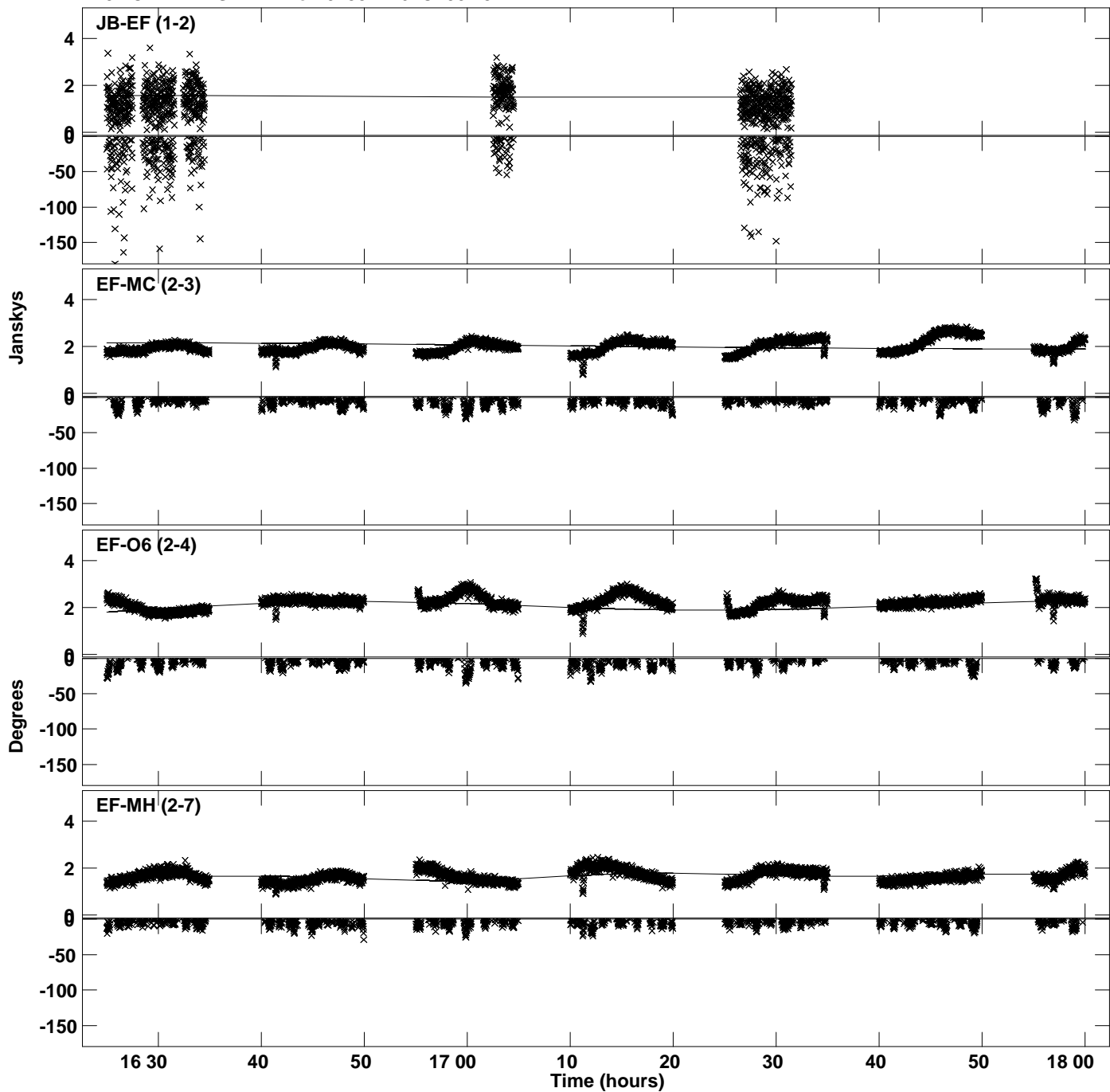

PLot file version 50 created 13-DEC-2023 15:26:05
Amplitude andPhase vs Time for 0133+476.MULTI.1 CL # 3
IF 5 CHAN 1 STK RR of 0133+476.ICL001.3

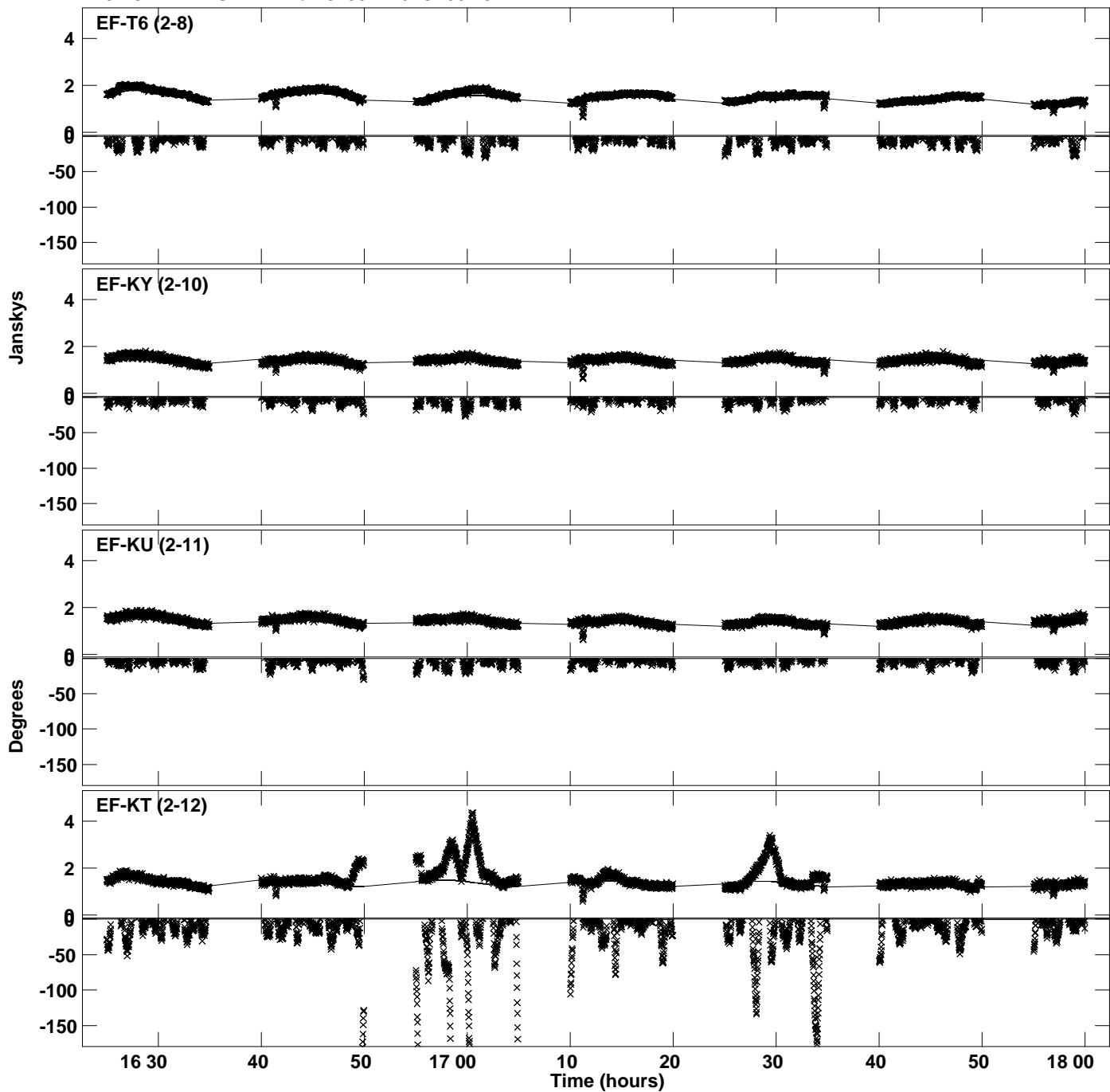

Plot file version 51 created 13-DEC-2023 15:26:07
Amplitude andPhase vs Time for 0133+476.MULTI.1 CL # 3
IF 6 CHAN 1 STK RR of 0133+476.ICL001.3

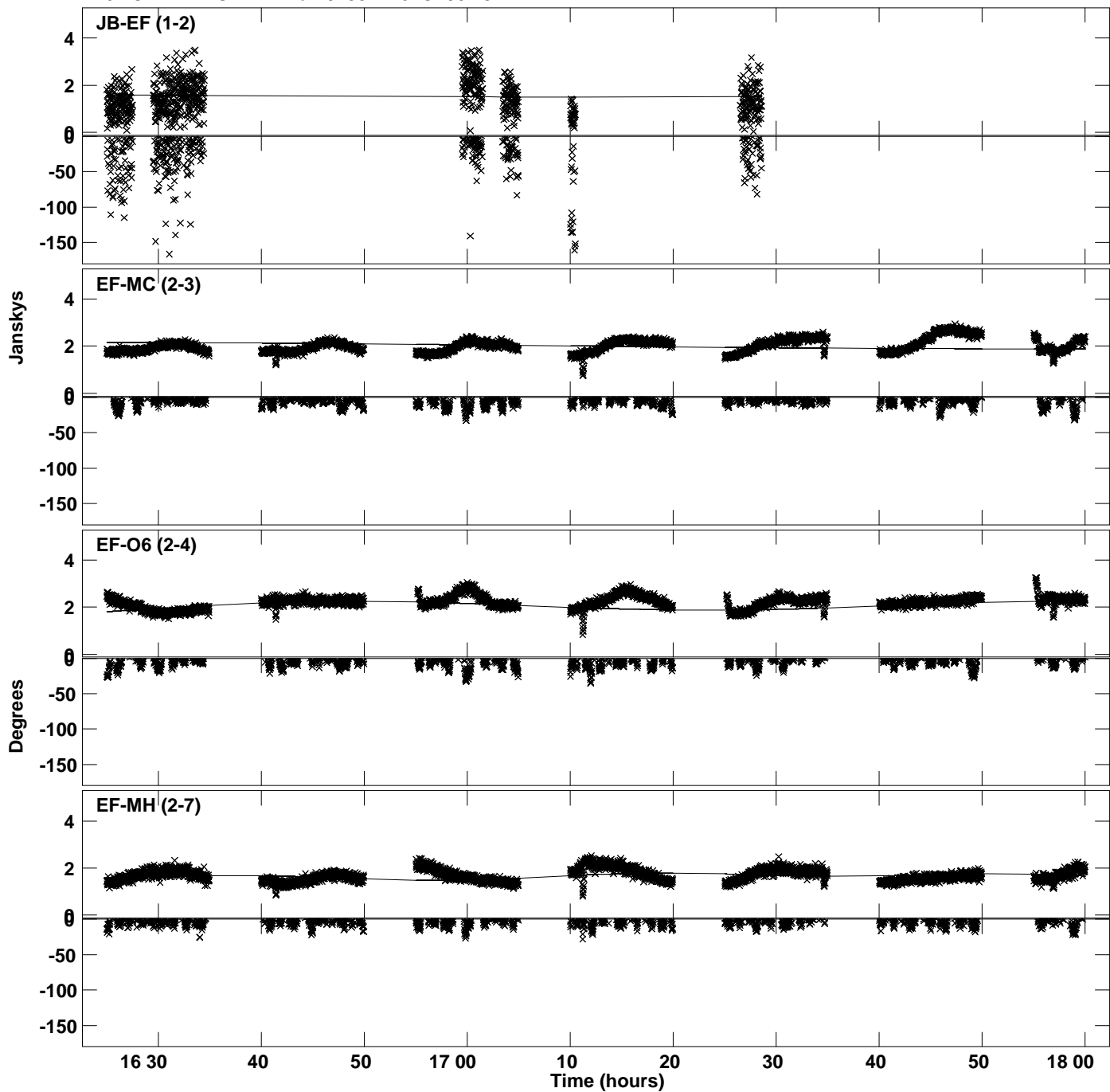

PLot file version 52 created 13-DEC-2023 15:26:07
Amplitude andPhase vs Time for 0133+476.MULTI.1 CL # 3
IF 6 CHAN 1 STK RR of 0133+476.ICL001.3

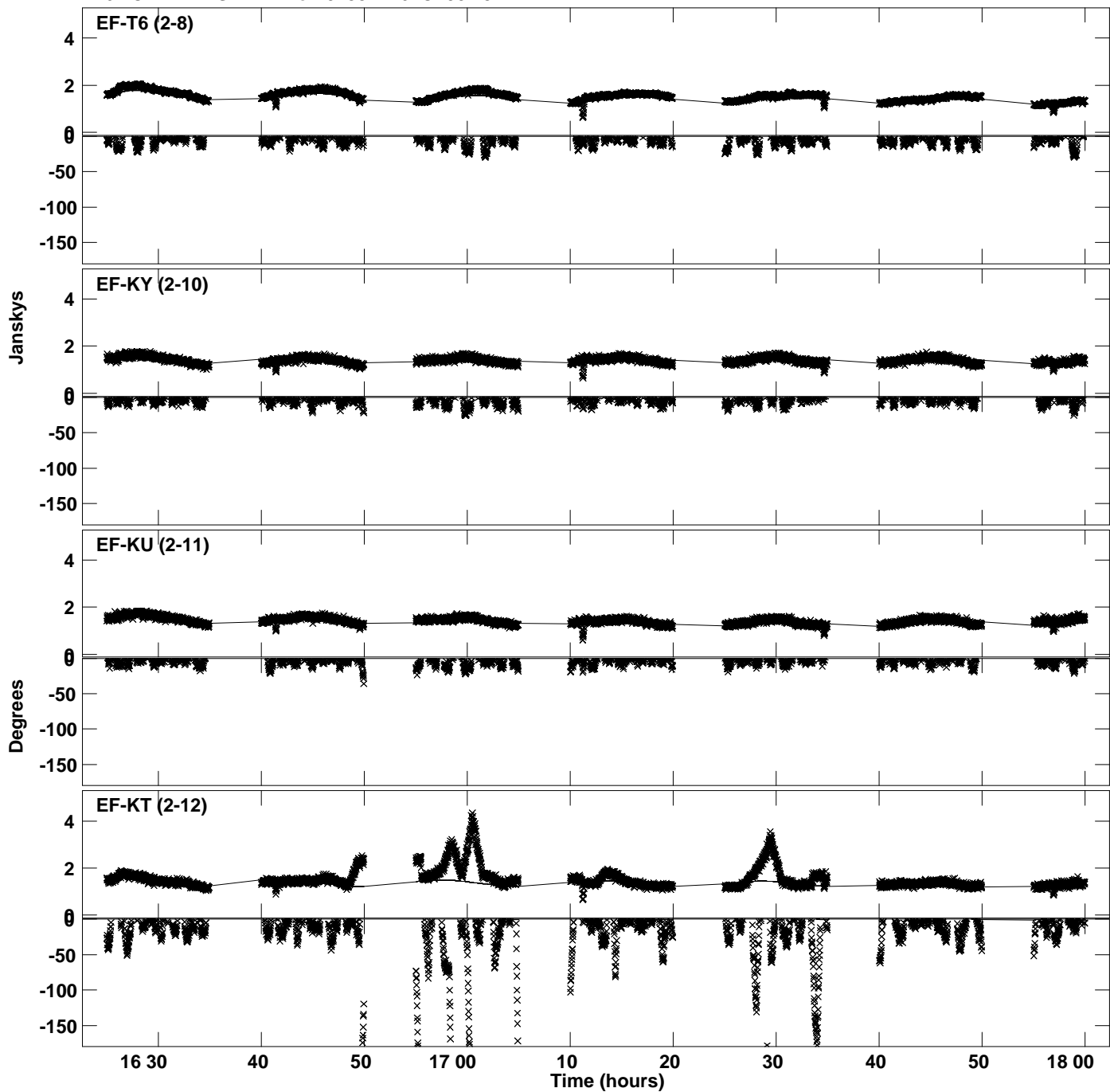

Plot file version 53 created 13-DEC-2023 15:26:09
Amplitude andPhase vs Time for 0133+476.MULTI.1 CL # 3
IF 7 CHAN 1 STK RR of 0133+476.ICL001.3

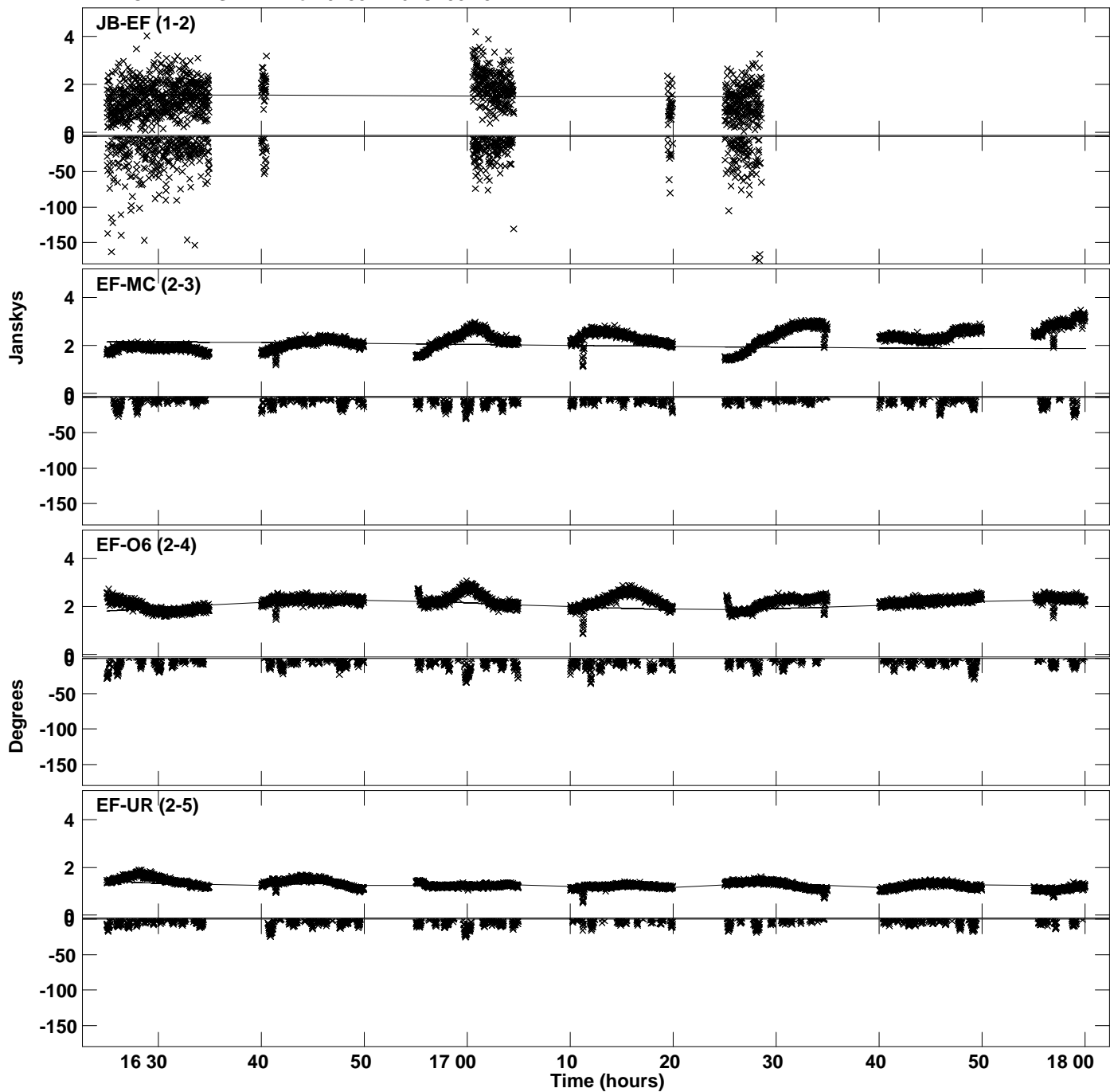

Plot file version 54 created 13-DEC-2023 15:26:09
Amplitude and Phase vs Time for 0133+476.MULTI.1 CL # 3
IF 7 CHAN 1 STK RR of 0133+476.ICL001.3

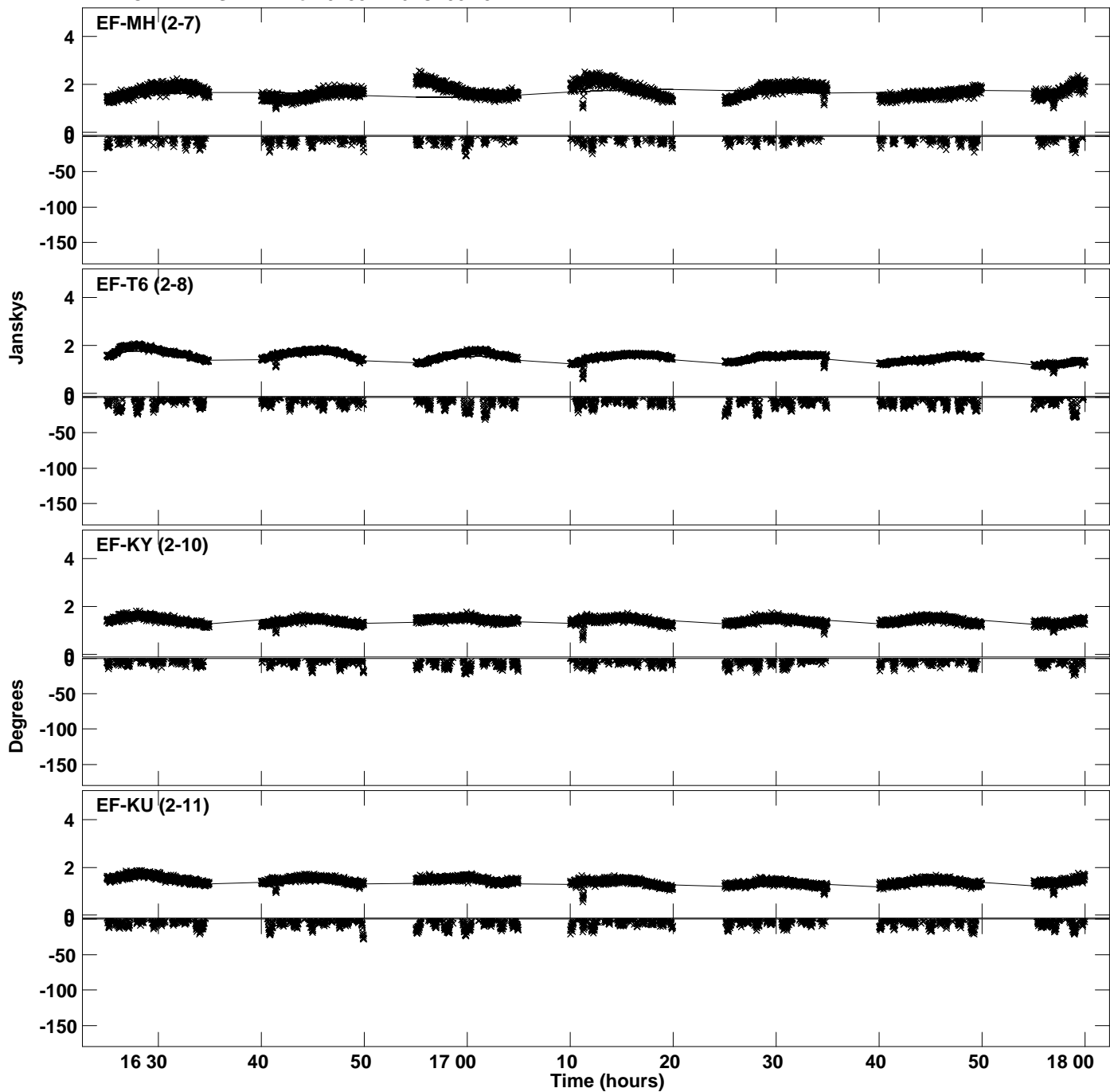

PLot file version 55 created 13-DEC-2023 15:26:09
Amplitude and Phase vs Time for 0133+476.MULTI.1 CL # 3
IF 7 CHAN 1 STK RR of 0133+476.ICL001.3

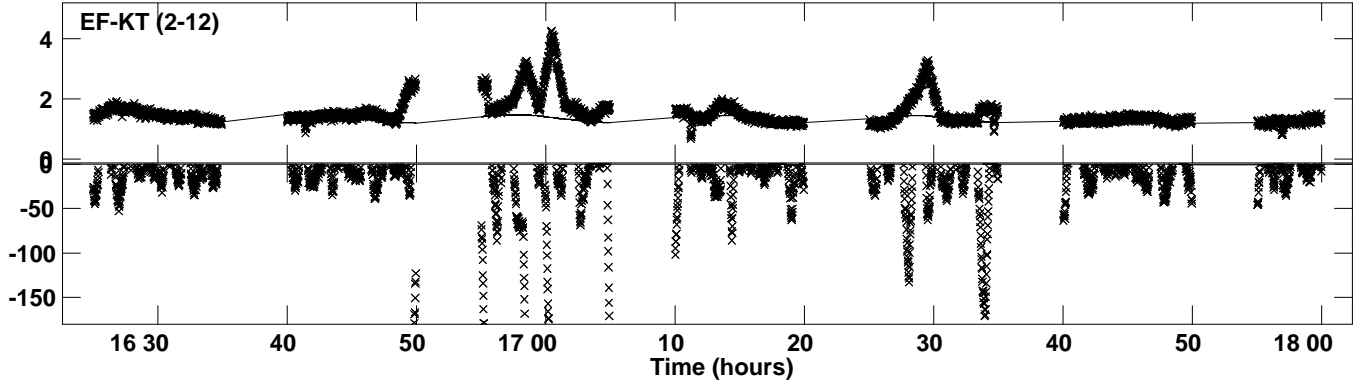

Plot file version 56 created 13-DEC-2023 15:26:12
Amplitude andPhase vs Time for 0133+476.MULTI.1 CL # 3
IF 8 CHAN 1 STK RR of 0133+476.ICL001.3

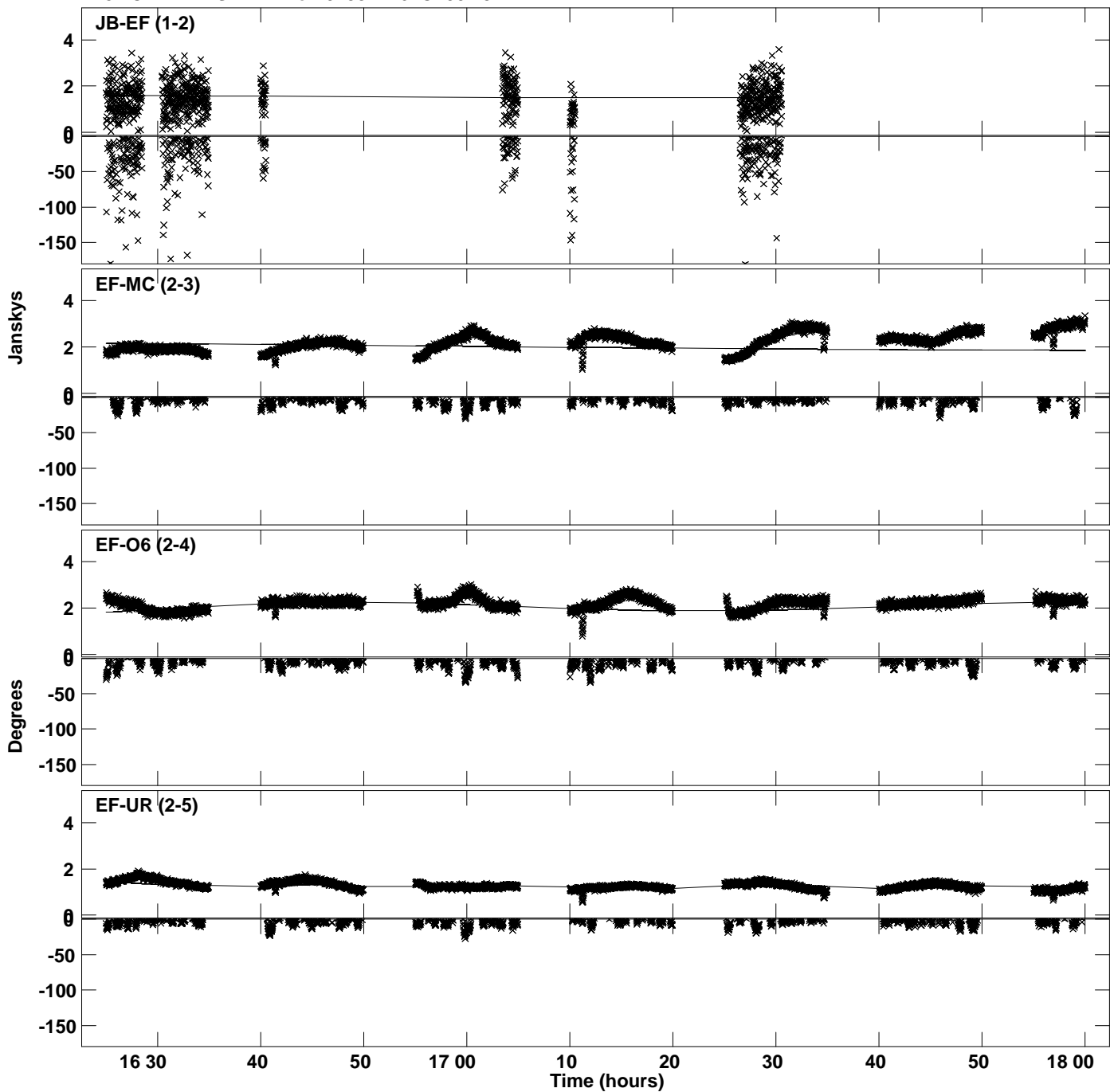

Plot file version 57 created 13-DEC-2023 15:26:12
Amplitude and Phase vs Time for 0133+476.MULTI.1 CL # 3
IF 8 CHAN 1 STK RR of 0133+476.ICL001.3

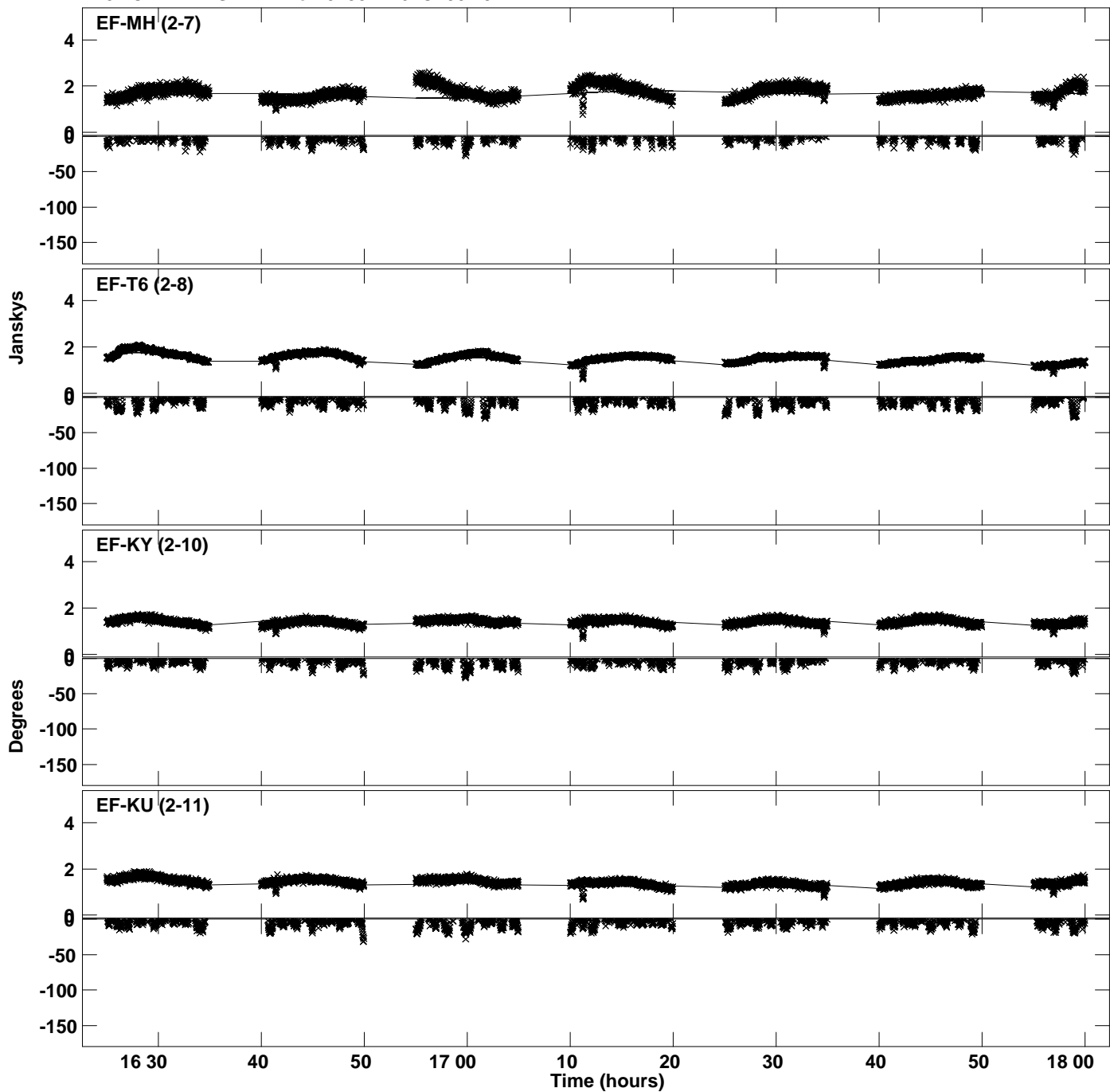

Plot file version 58 created 13-DEC-2023 15:26:12
Amplitude and Phase vs Time for 0133+476.MULTI.1 CL # 3
IF 8 CHAN 1 STK RR of 0133+476.ICL001.3

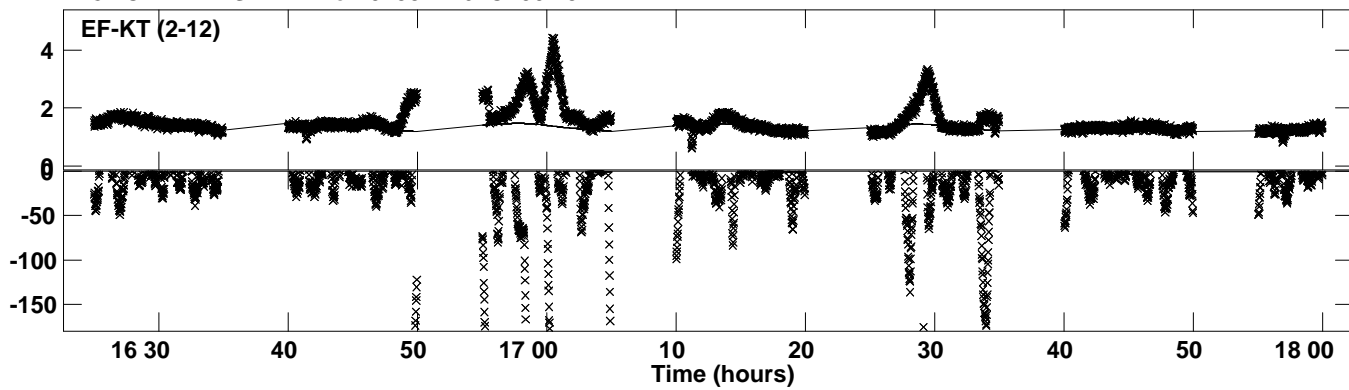

PLot file version 59 created 13-DEC-2023 15:26:14
Amplitude andPhase vs Time for 0133+476.MULTI.1 CL # 3
IF 9 CHAN 1 STK RR of 0133+476.ICL001.3

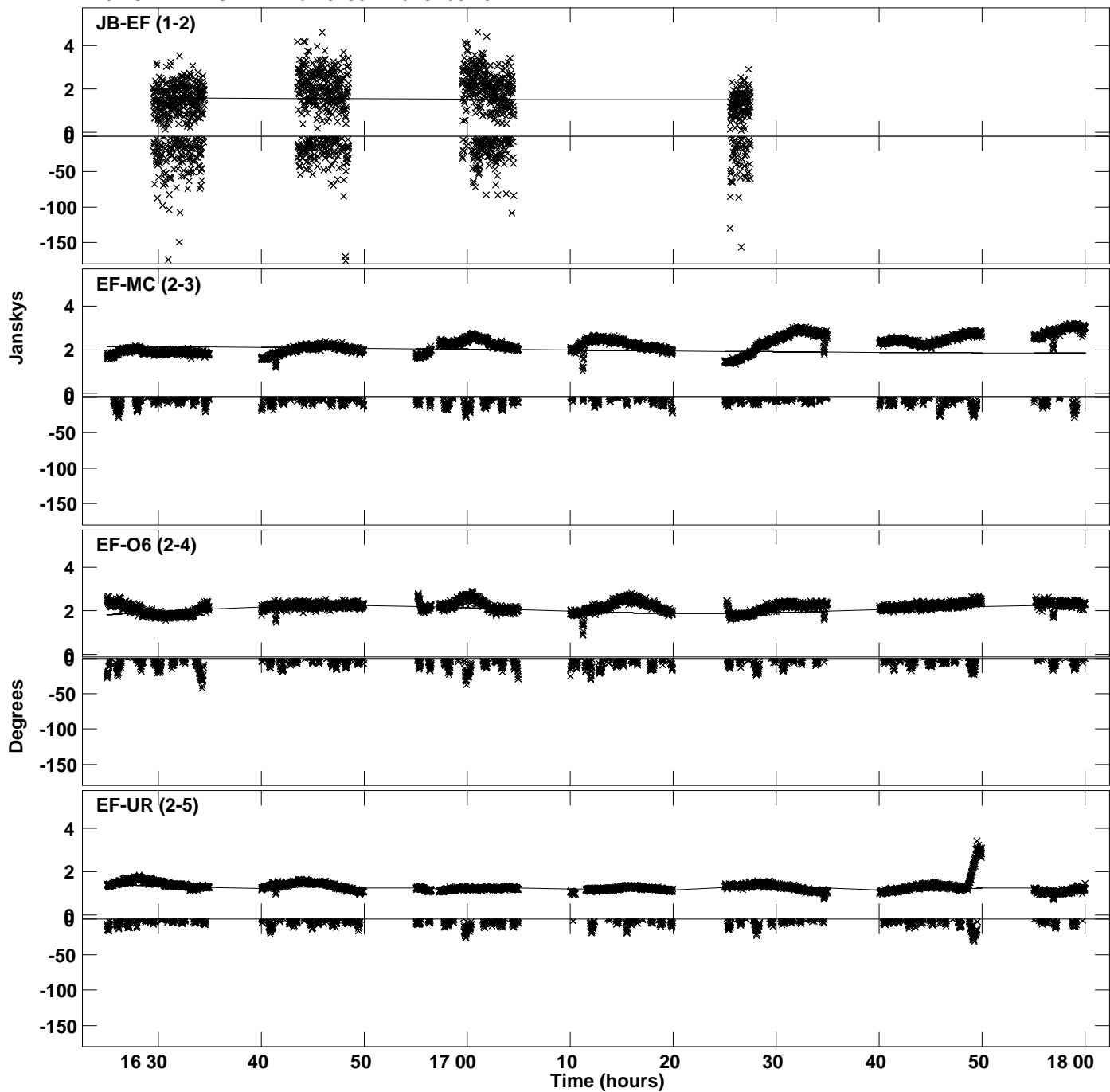

PLot file version 60 created 13-DEC-2023 15:26:14
Amplitude andPhase vs Time for 0133+476.MULTI.1 CL # 3
IF 9 CHAN 1 STK RR of 0133+476.ICL001.3

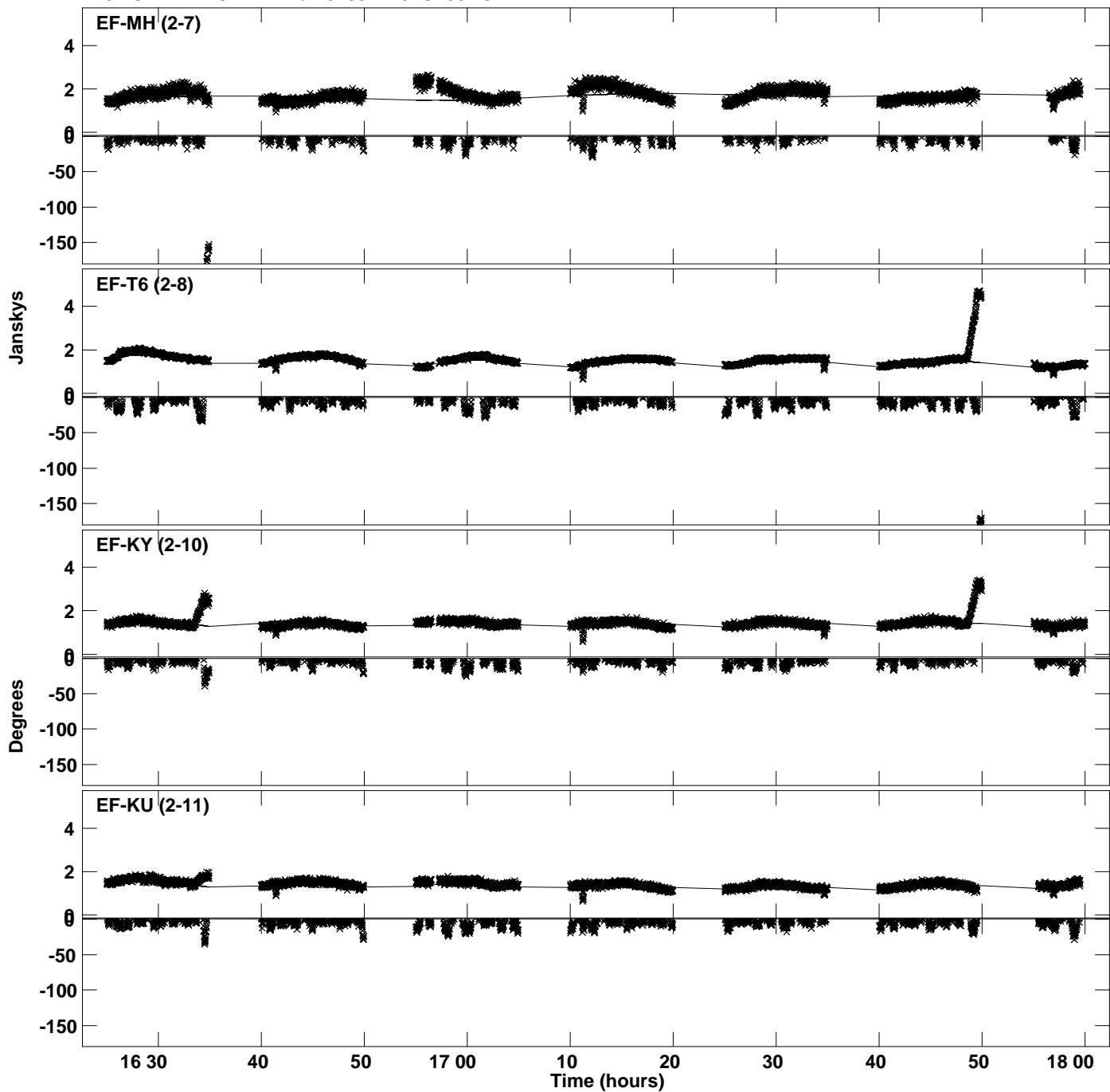

Plot file version 61 created 13-DEC-2023 15:26:14
Amplitude andPhase vs Time for 0133+476.MULTI.1 CL # 3
IF 9 CHAN 1 STK RR of 0133+476.ICL001.3

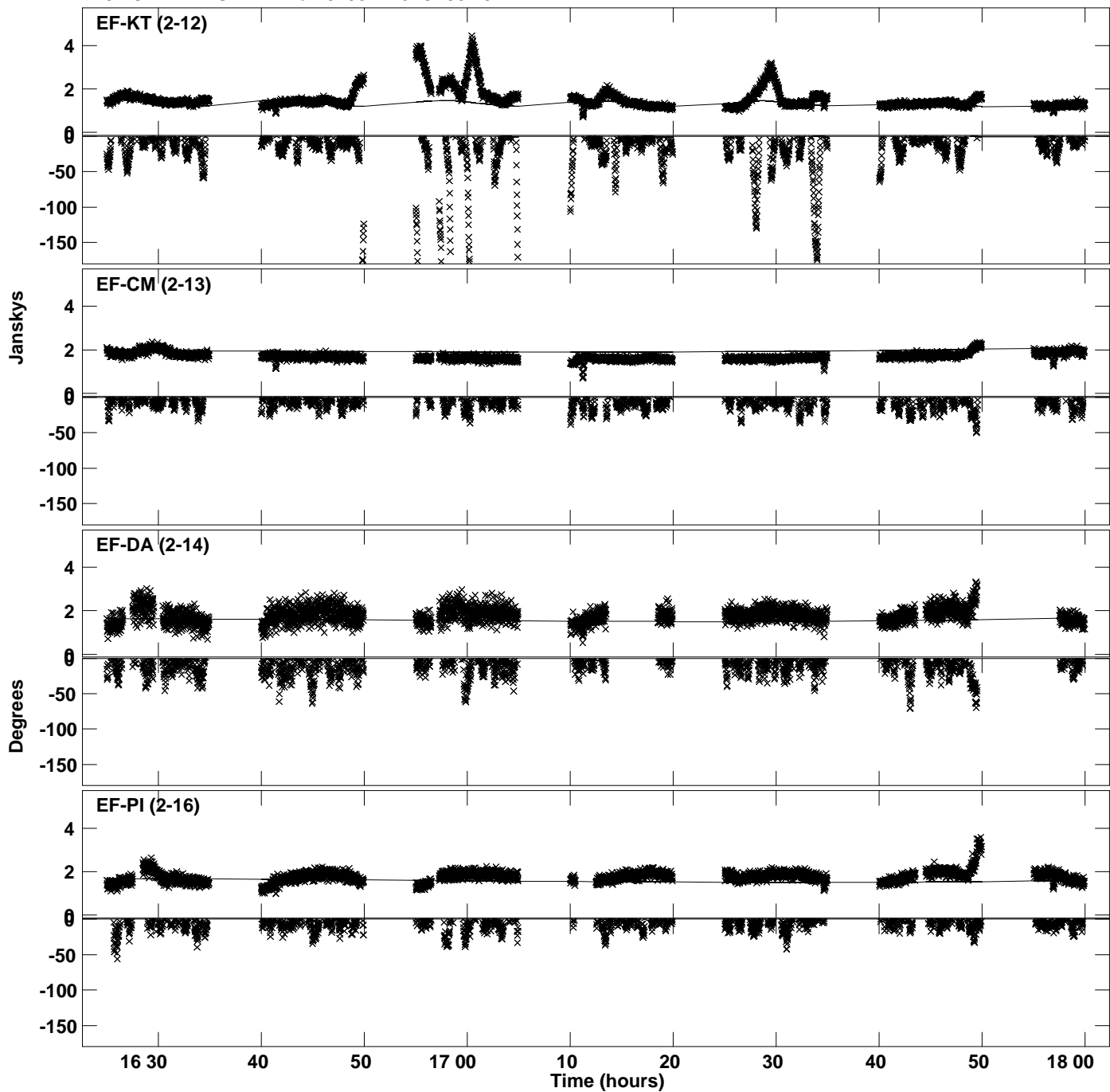

Plot file version 62 created 13-DEC-2023 15:26:16
Amplitude andPhase vs Time for 0133+476.MULTI.1 CL # 3
IF 10 CHAN 1 STK RR of 0133+476.ICL001.3

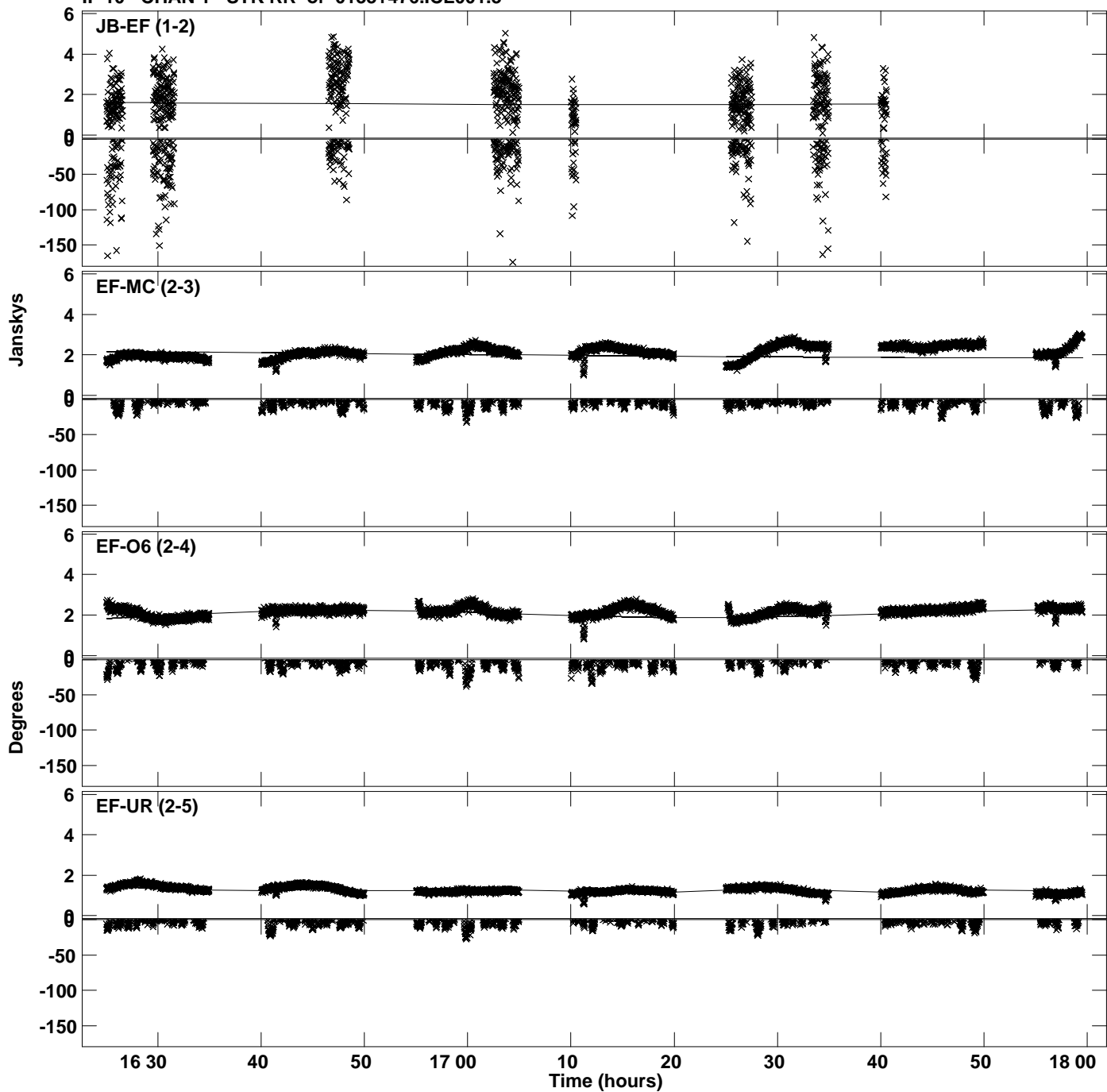

Plot file version 63 created 13-DEC-2023 15:26:16
Amplitude andPhase vs Time for 0133+476.MULTI.1 CL # 3
IF 10 CHAN 1 STK RR of 0133+476.ICL001.3

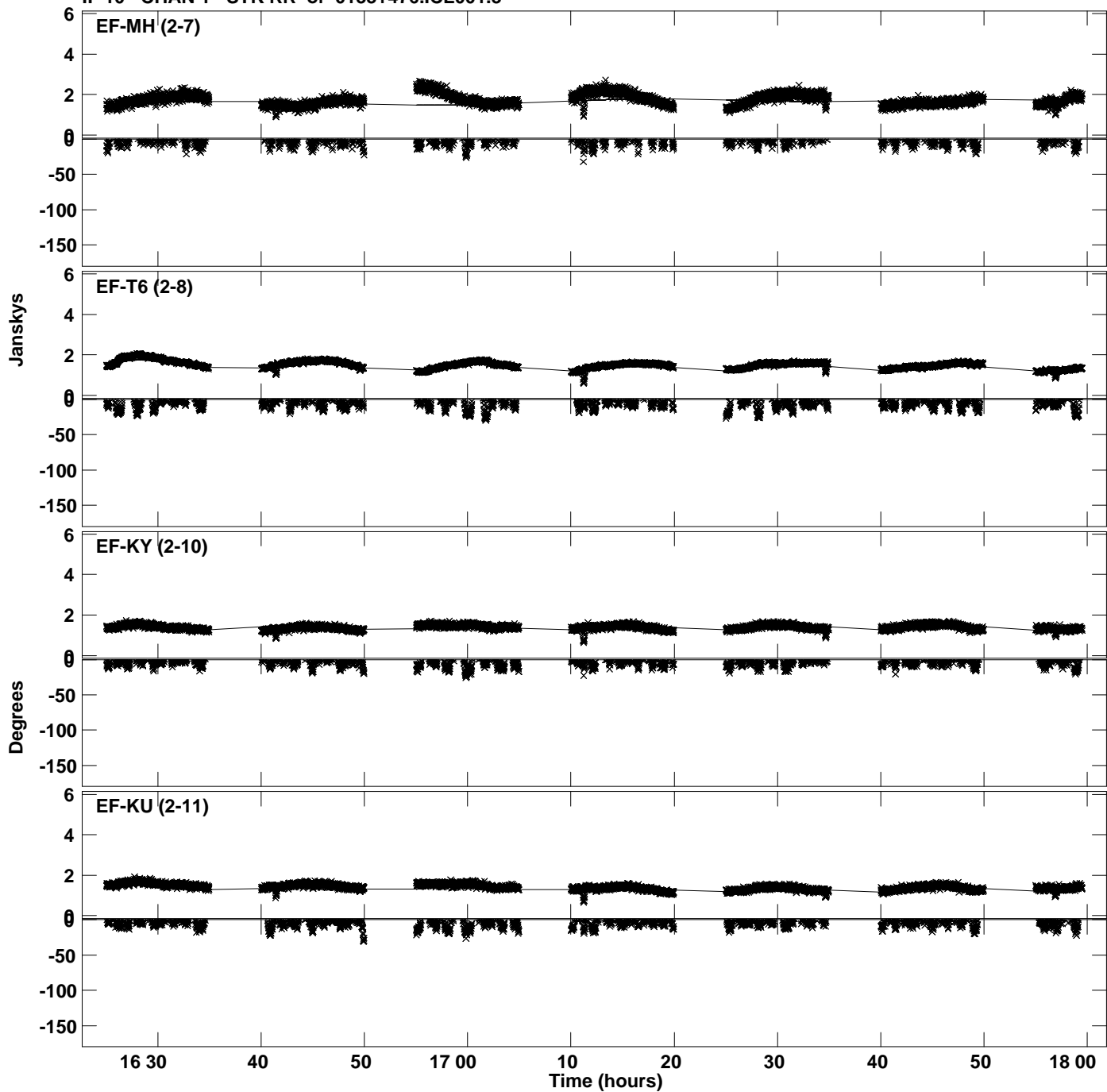

PLot file version 64 created 13-DEC-2023 15:26:16
Amplitude andPhase vs Time for 0133+476.MULTI.1 CL # 3
IF 10 CHAN 1 STK RR of 0133+476.ICL001.3

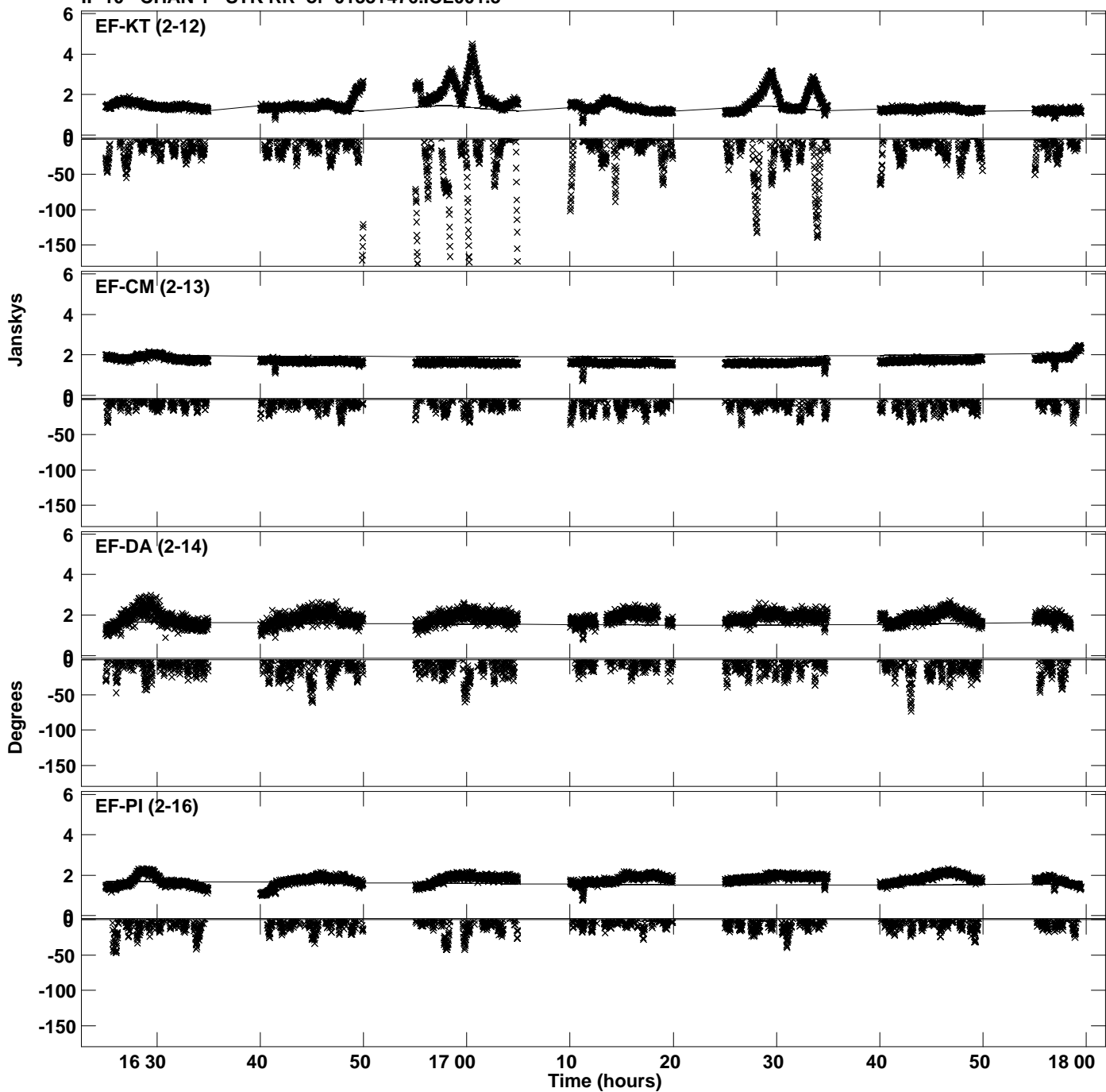

Plot file version 65 created 13-DEC-2023 15:26:18
Amplitude andPhase vs Time for 0133+476.MULTI.1 CL # 3
IF 11 CHAN 1 STK RR of 0133+476.ICL001.3

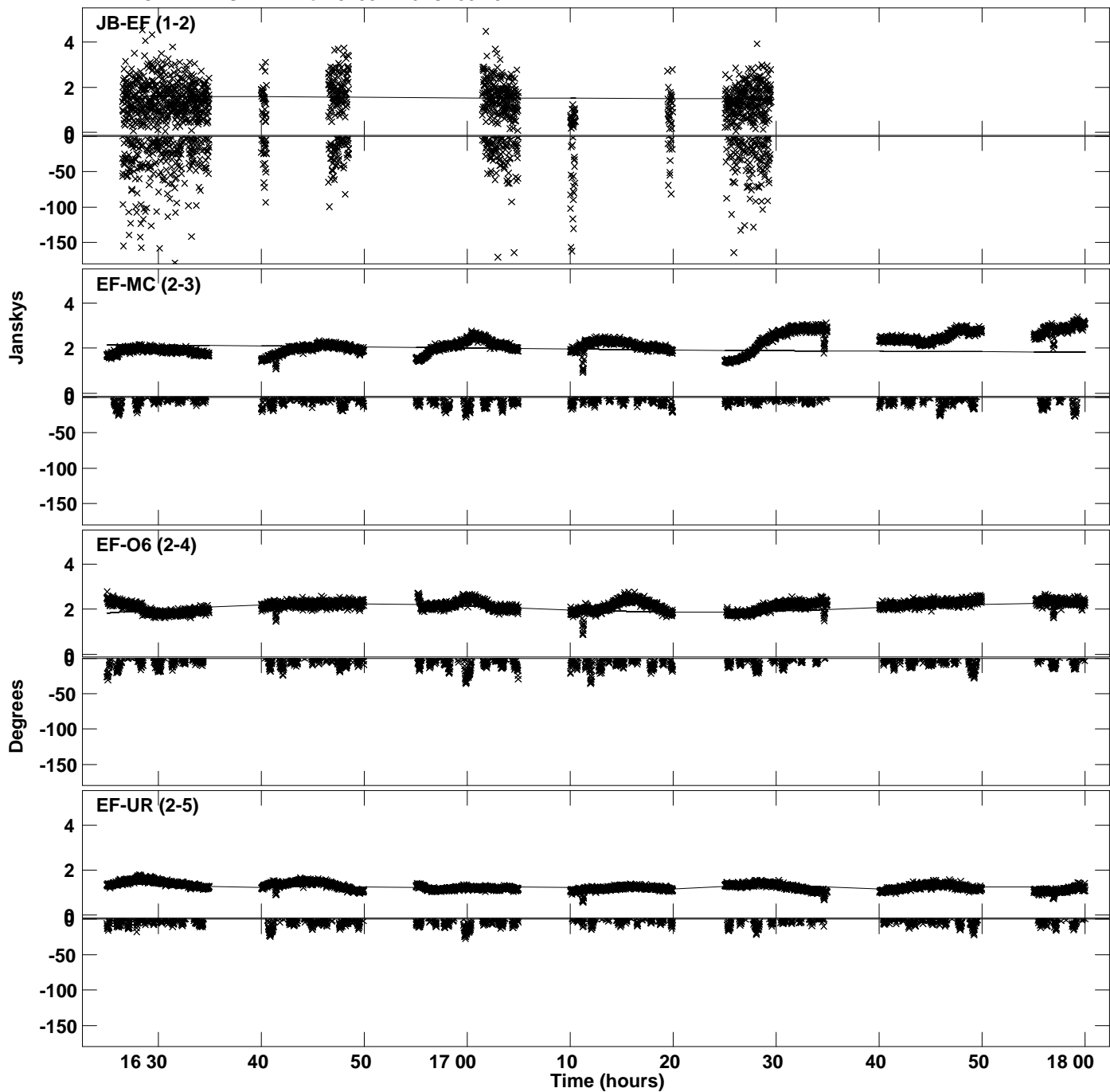

PLot file version 66 created 13-DEC-2023 15:26:18
Amplitude andPhase vs Time for 0133+476.MULTI.1 CL # 3
IF 11 CHAN 1 STK RR of 0133+476.ICL001.3

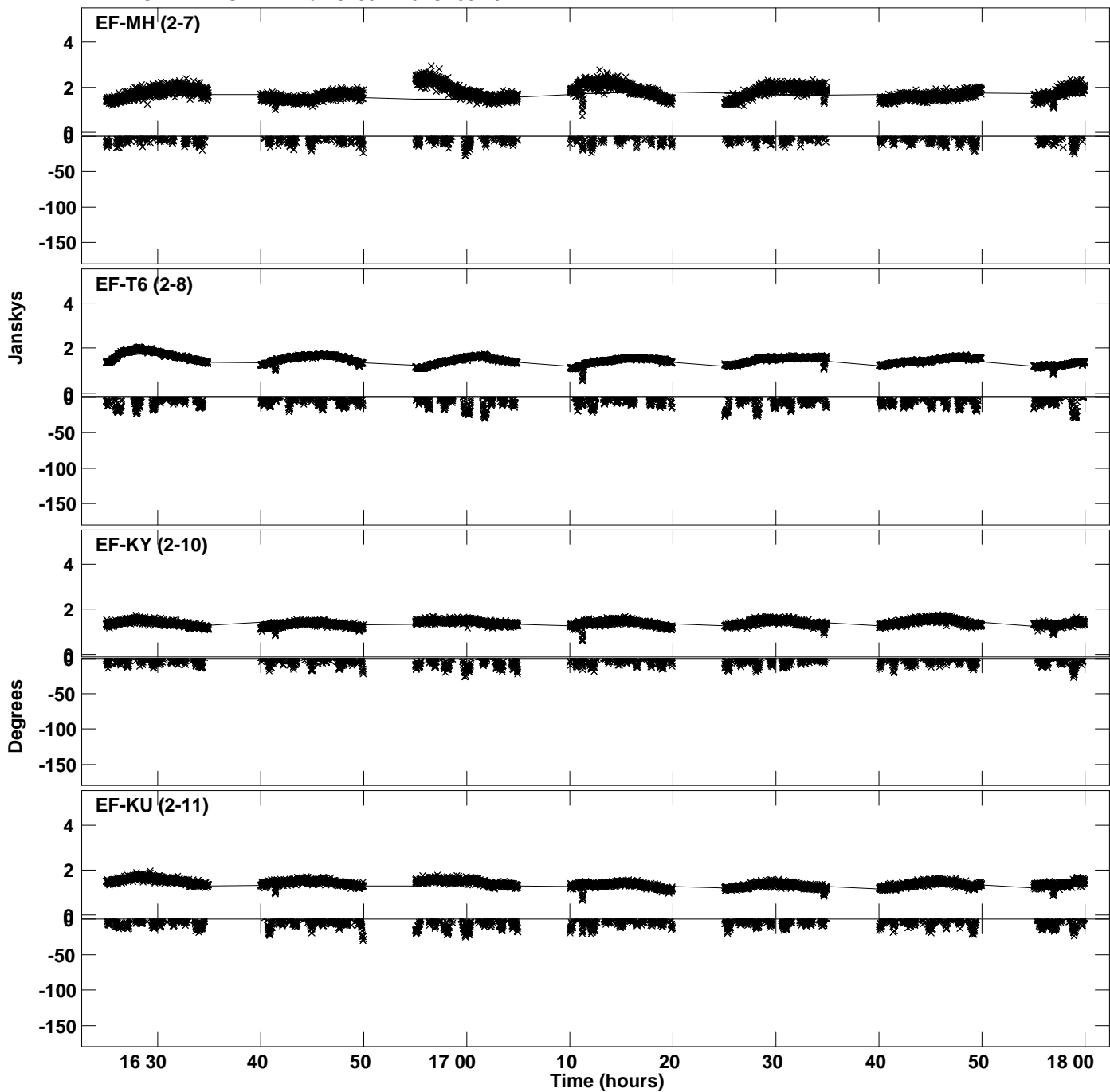

Plot file version 67 created 13-DEC-2023 15:26:18
Amplitude and Phase vs Time for 0133+476.MULTI.1 CL # 3
IF 11 CHAN 1 STK RR of 0133+476.ICL001.3

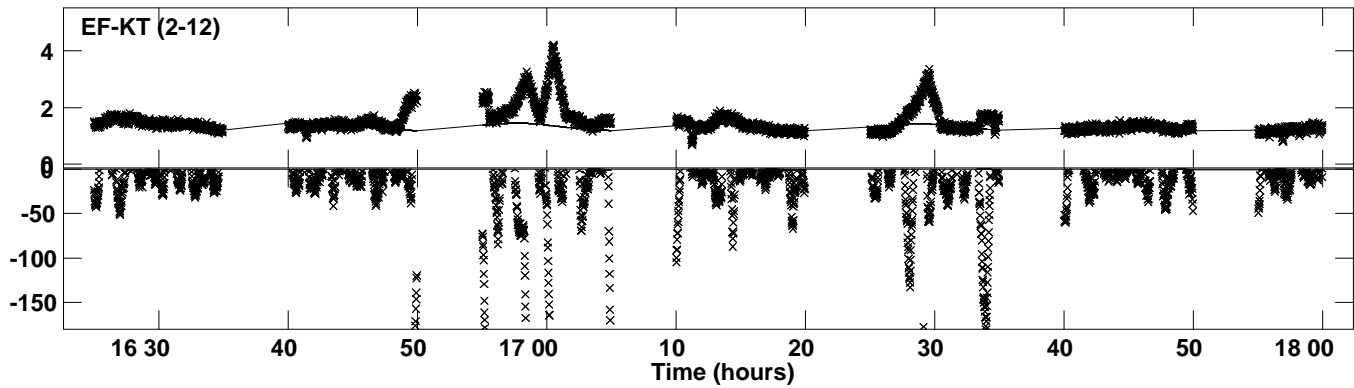

PLot file version 68 created 13-DEC-2023 15:26:20
Amplitude andPhase vs Time for 0133+476.MULTI.1 CL # 3
IF 12 CHAN 1 STK RR of 0133+476.ICL001.3

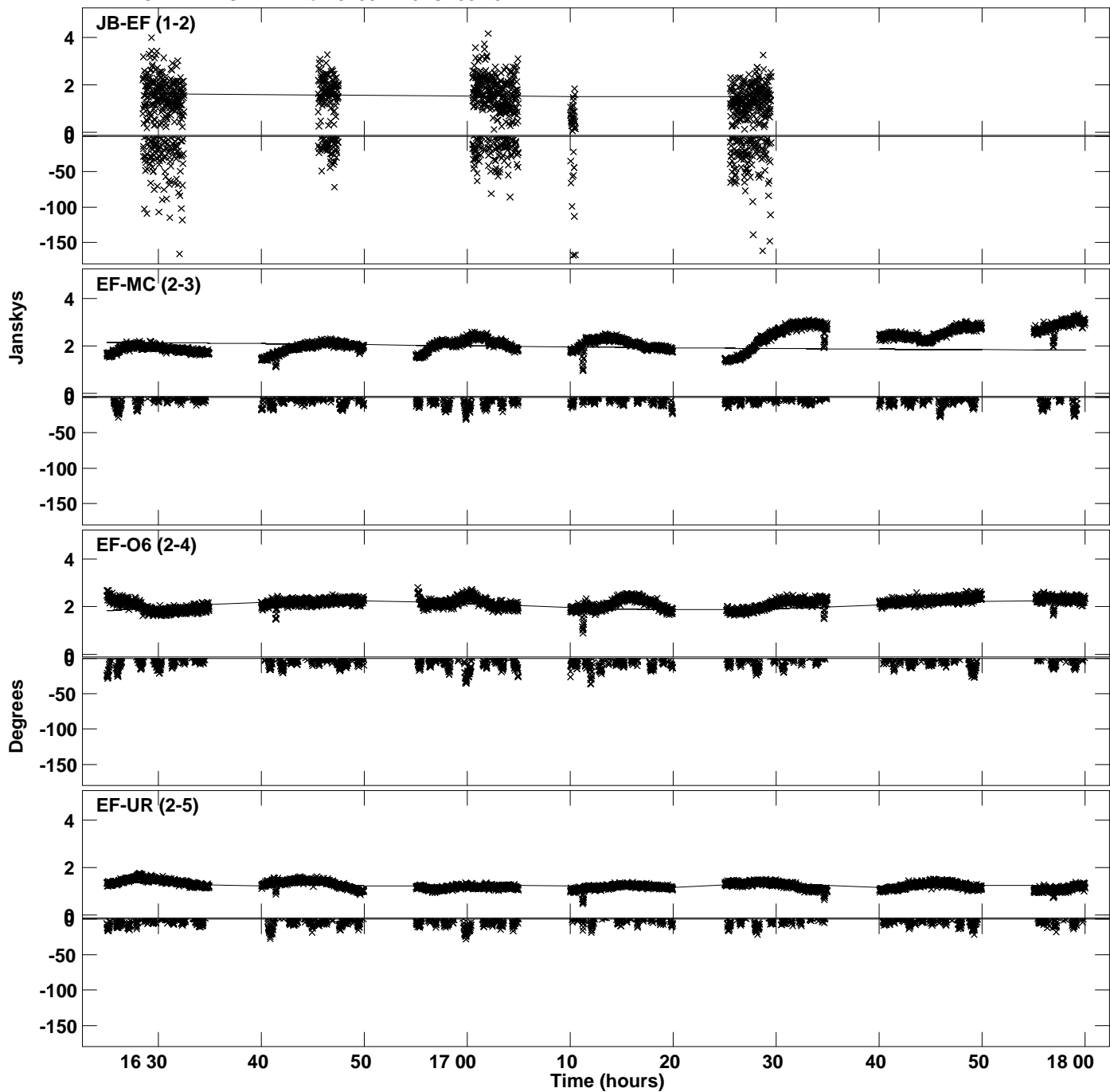

Plot file version 69 created 13-DEC-2023 15:26:20
Amplitude and Phase vs Time for 0133+476.MULTI.1 CL # 3
IF 12 CHAN 1 STK RR of 0133+476.ICL001.3

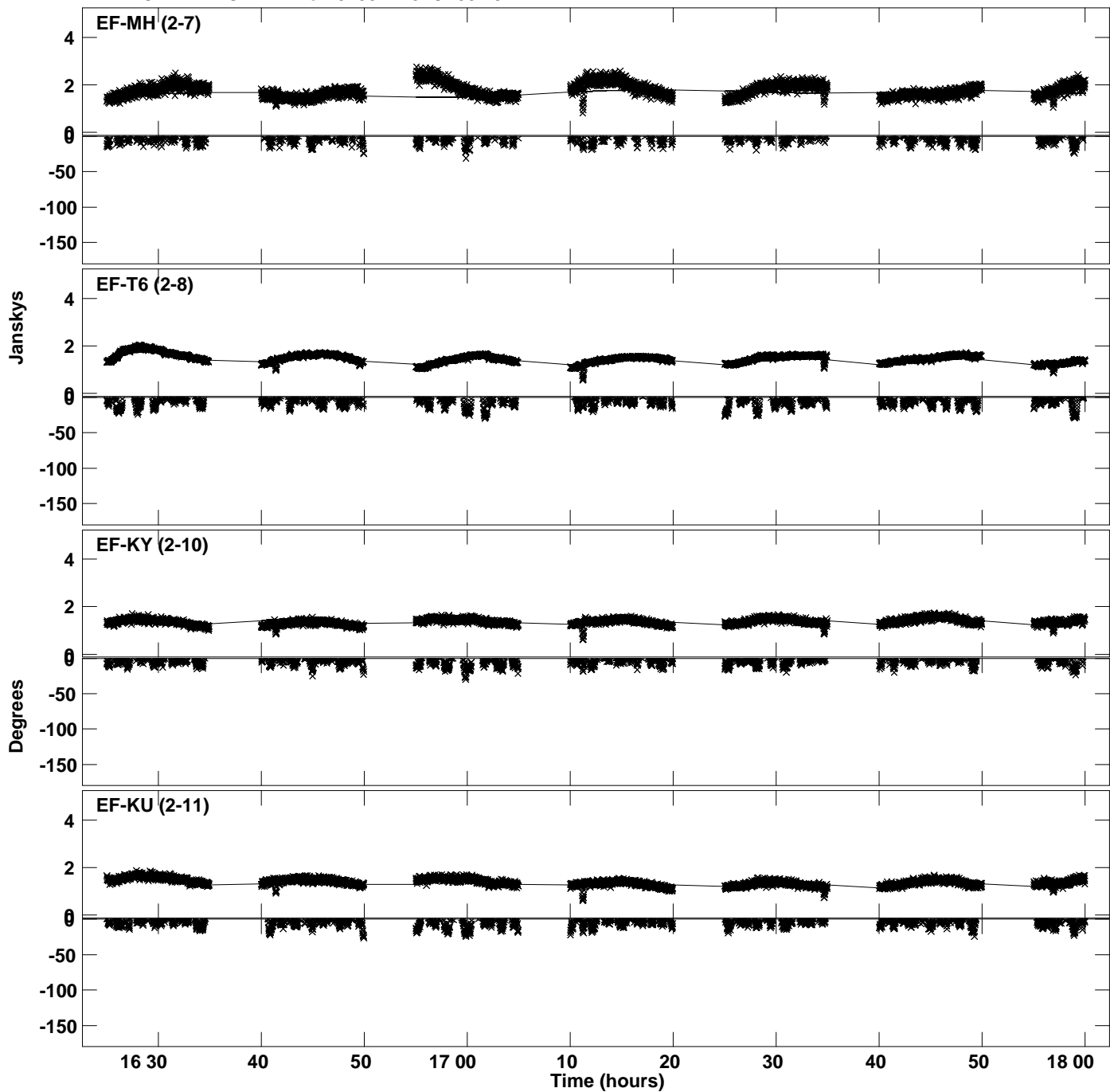

Plot file version 70 created 13-DEC-2023 15:26:20
Amplitude and Phase vs Time for 0133+476.MULTI.1 CL # 3
IF 12 CHAN 1 STK RR of 0133+476.ICL001.3

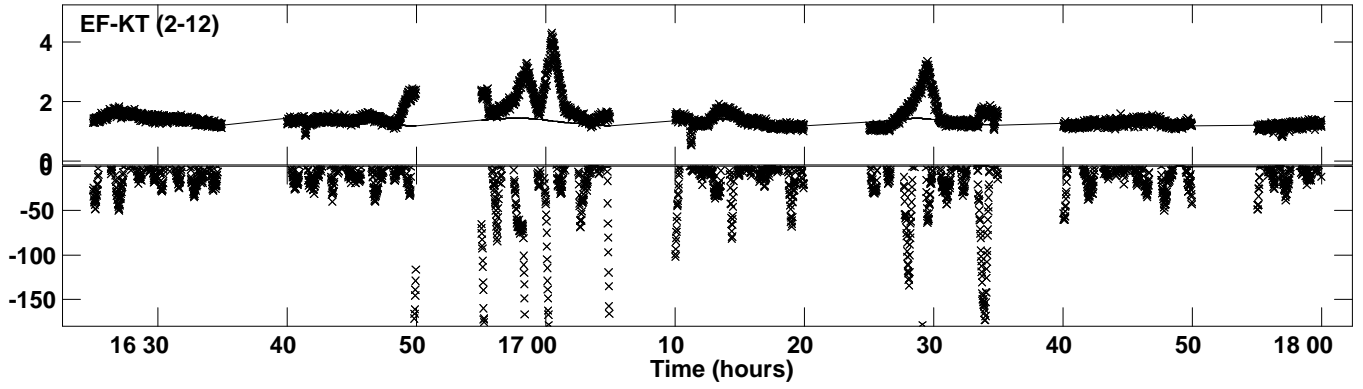

Plot file version 71 created 13-DEC-2023 15:26:22
Amplitude andPhase vs Time for 0133+476.MULTI.1 CL # 3
IF 13 CHAN 1 STK RR of 0133+476.ICL001.3

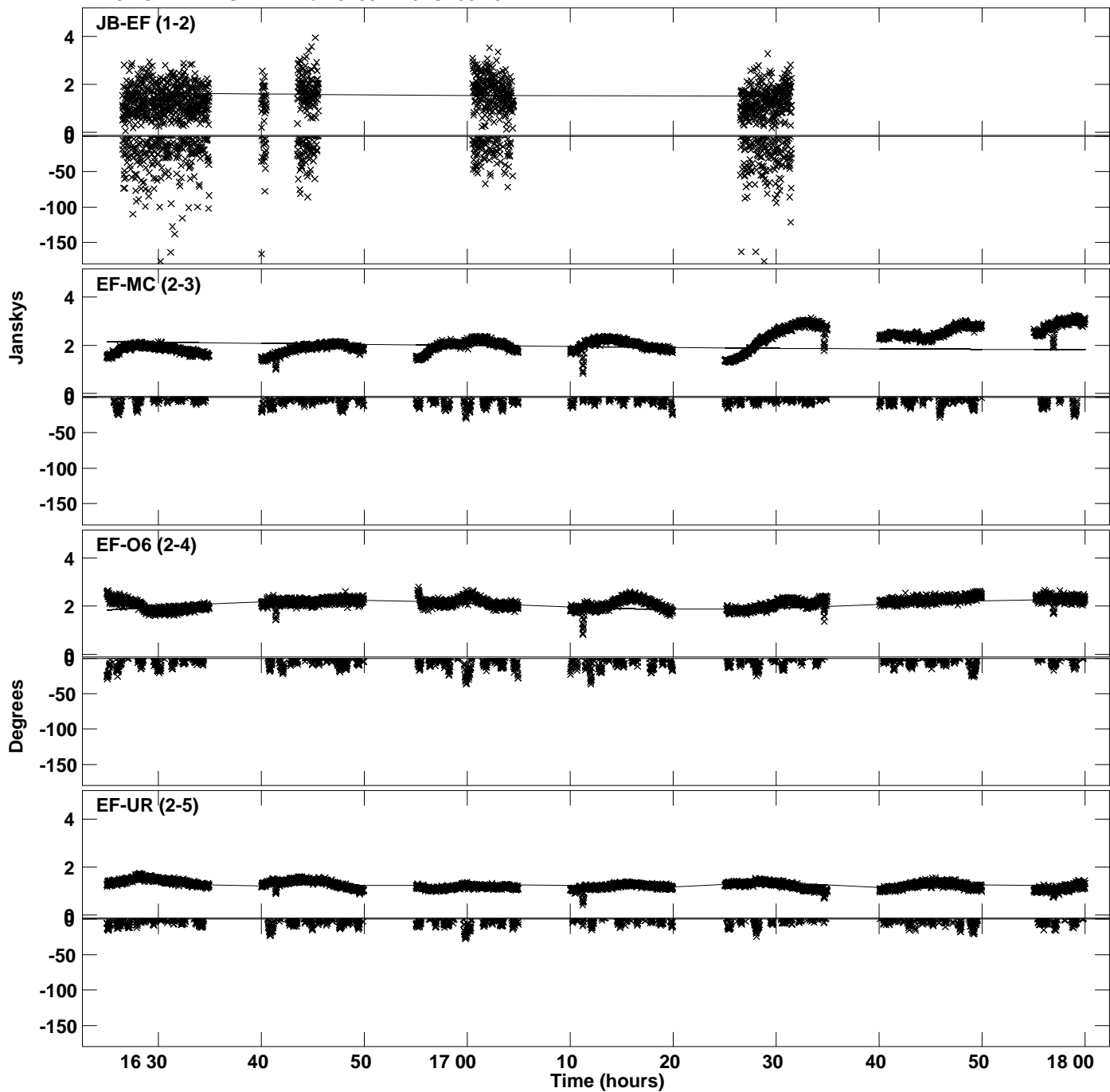

Plot file version 72 created 13-DEC-2023 15:26:22
Amplitude and Phase vs Time for 0133+476.MULTI.1 CL # 3
IF 13 CHAN 1 STK RR of 0133+476.ICL001.3

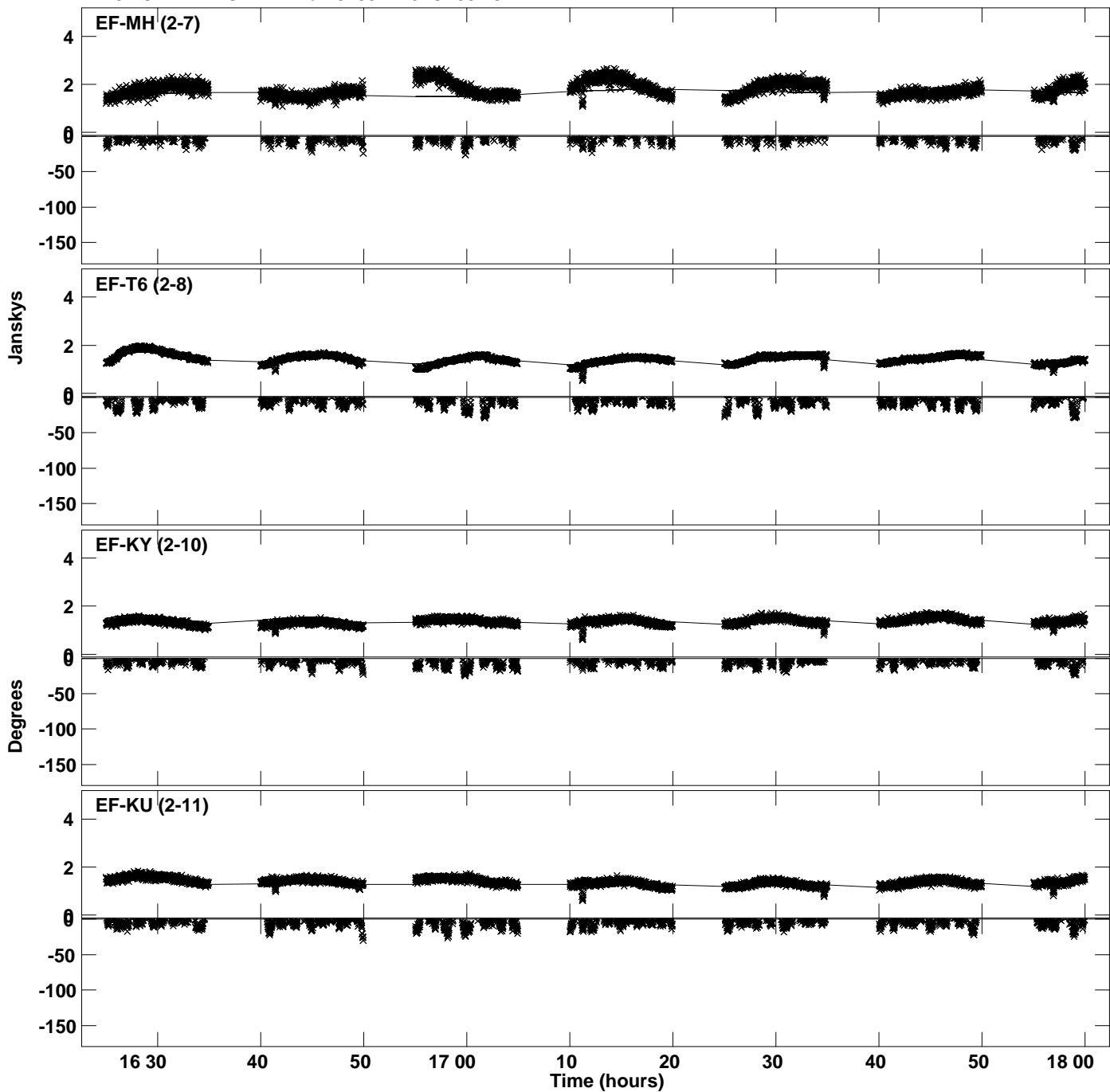

PLot file version 73 created 13-DEC-2023 15:26:22
Amplitude andPhase vs Time for 0133+476.MULTI.1 CL # 3
IF 13 CHAN 1 STK RR of 0133+476.ICL001.3

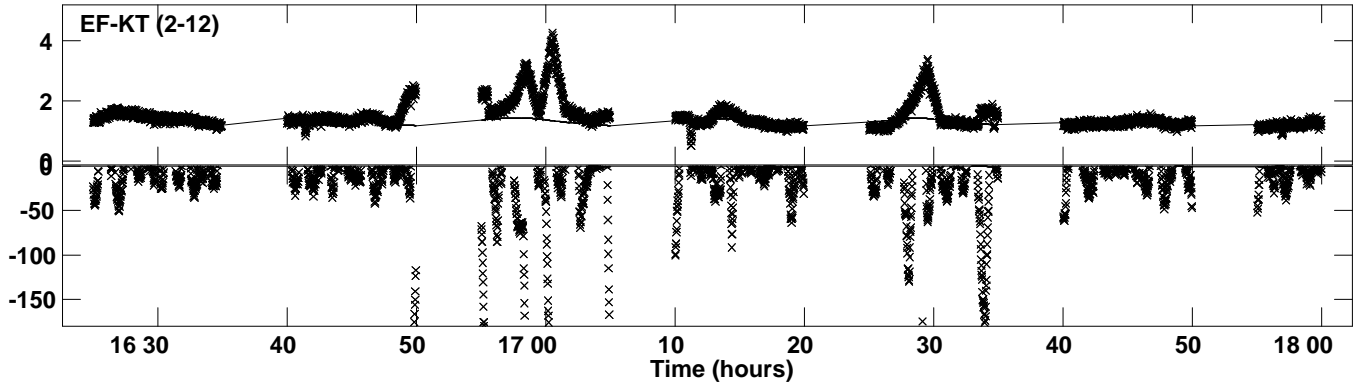

Plot file version 74 created 13-DEC-2023 15:26:24
Amplitude andPhase vs Time for 0133+476.MULTI.1 CL # 3
IF 14 CHAN 1 STK RR of 0133+476.ICL001.3

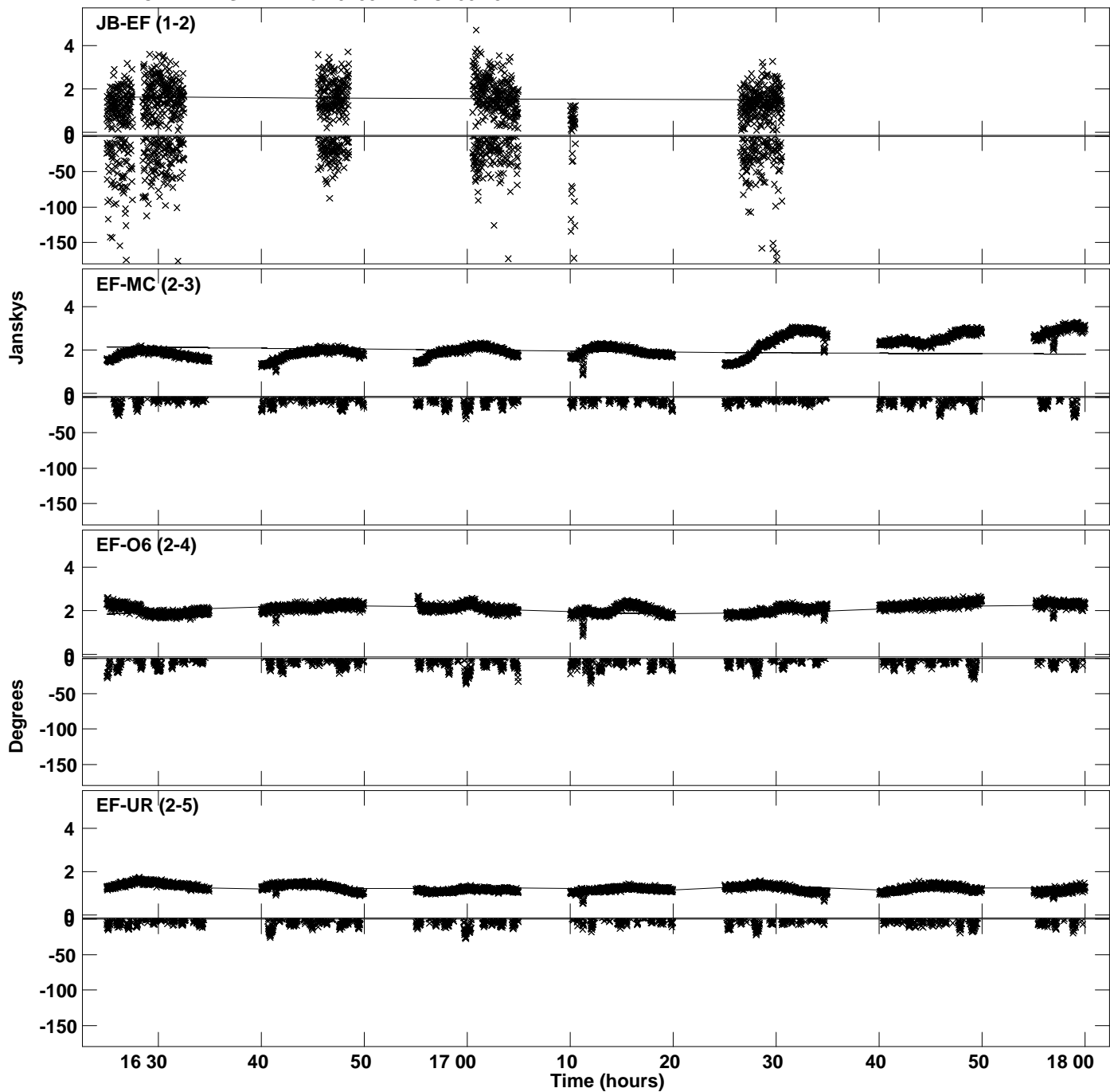

Plot file version 75 created 13-DEC-2023 15:26:24
Amplitude andPhase vs Time for 0133+476.MULTI.1 CL # 3
IF 14 CHAN 1 STK RR of 0133+476.ICL001.3

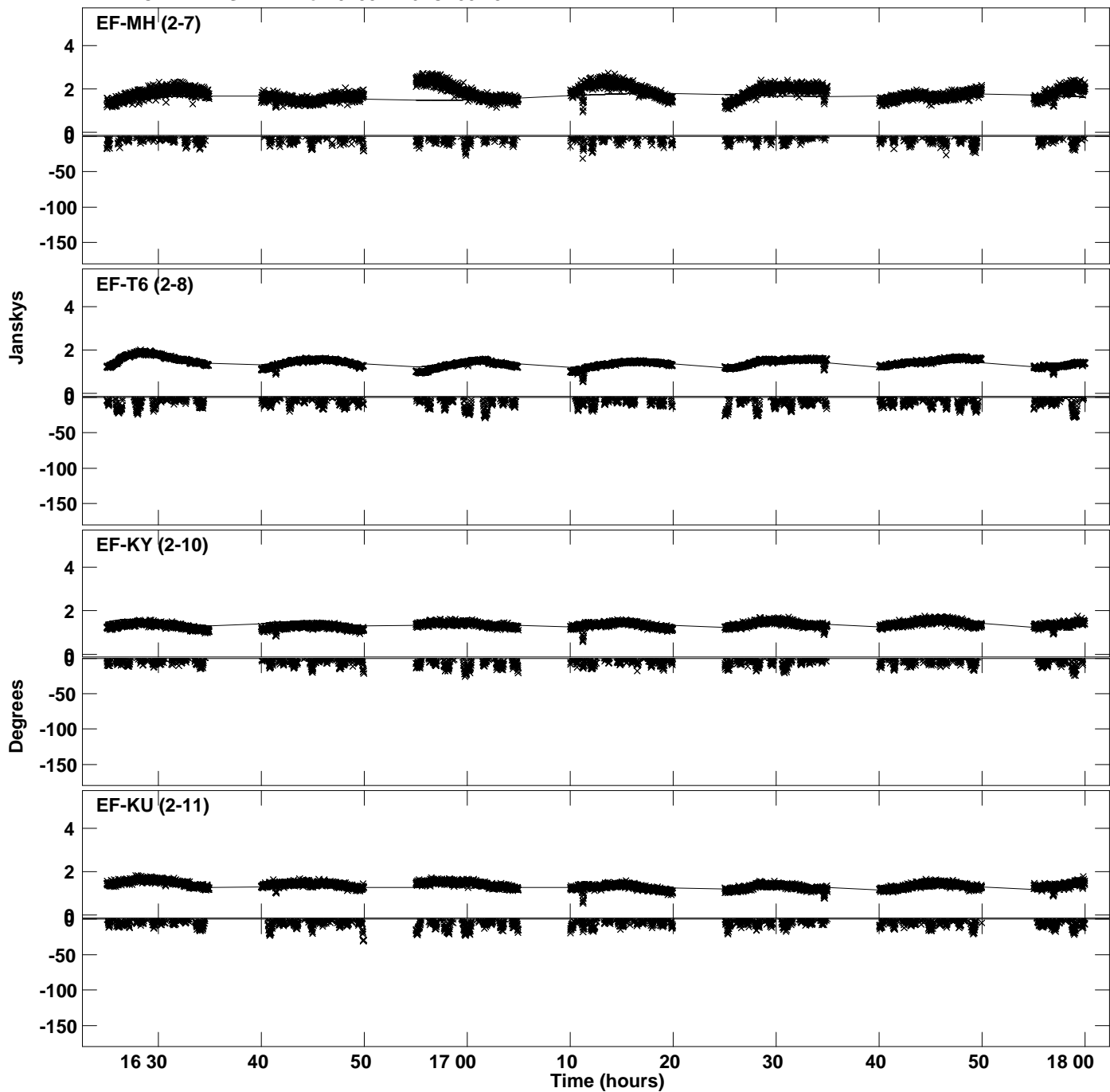

Plot file version 76 created 13-DEC-2023 15:26:24
Amplitude and Phase vs Time for 0133+476.MULTI.1 CL # 3
IF 14 CHAN 1 STK RR of 0133+476.ICL001.3

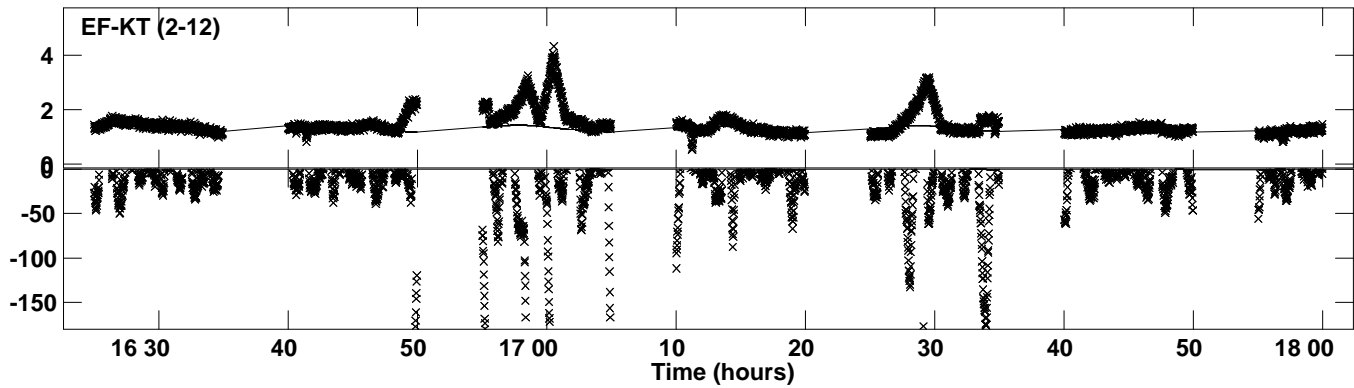

Plot file version 77 created 13-DEC-2023 15:26:27
Amplitude andPhase vs Time for 0133+476.MULTI.1 CL # 3
IF 15 CHAN 1 STK RR of 0133+476.ICL001.3

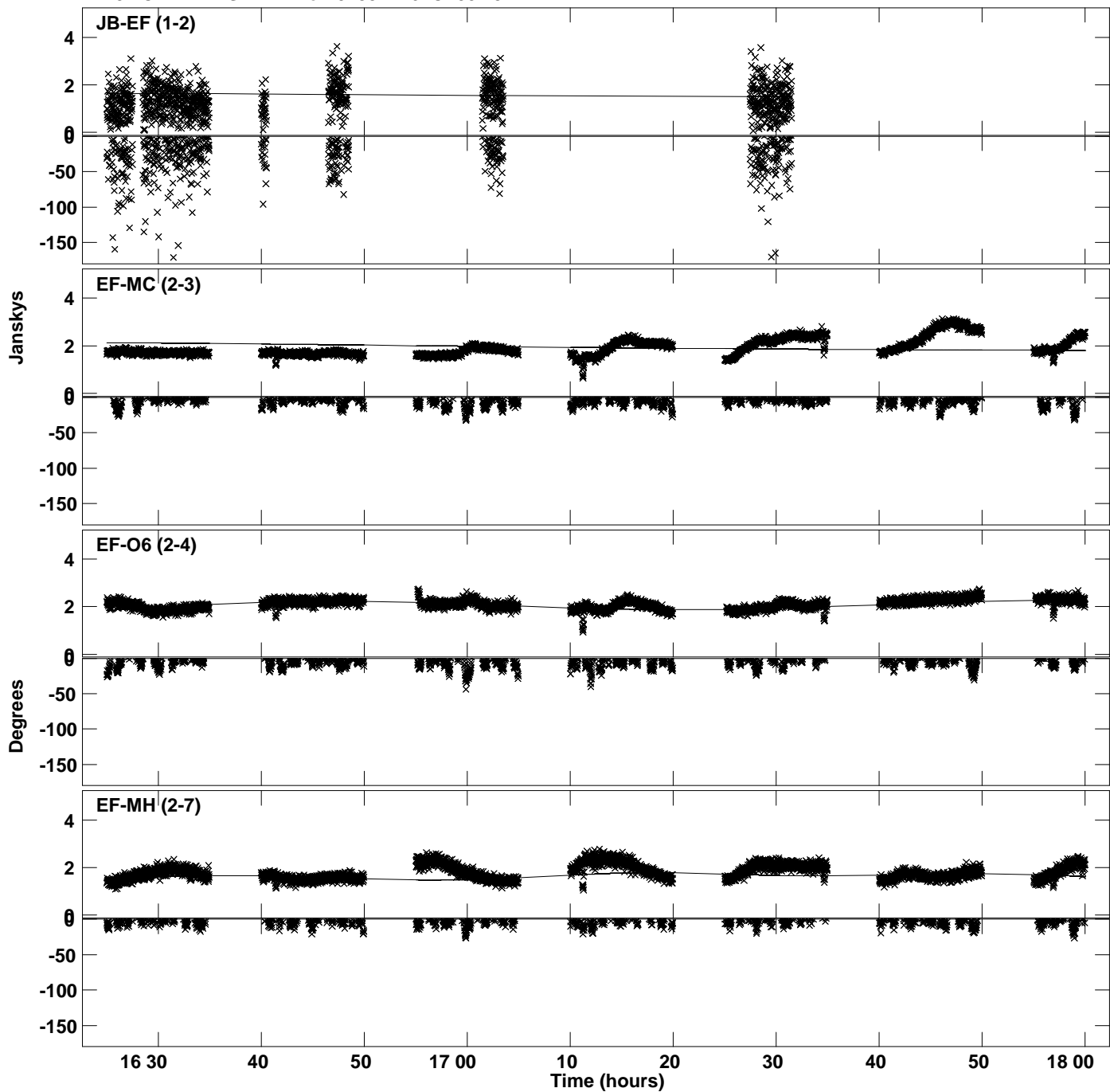

PLot file version 78 created 13-DEC-2023 15:26:27
Amplitude andPhase vs Time for 0133+476.MULTI.1 CL # 3
IF 15 CHAN 1 STK RR of 0133+476.ICL001.3

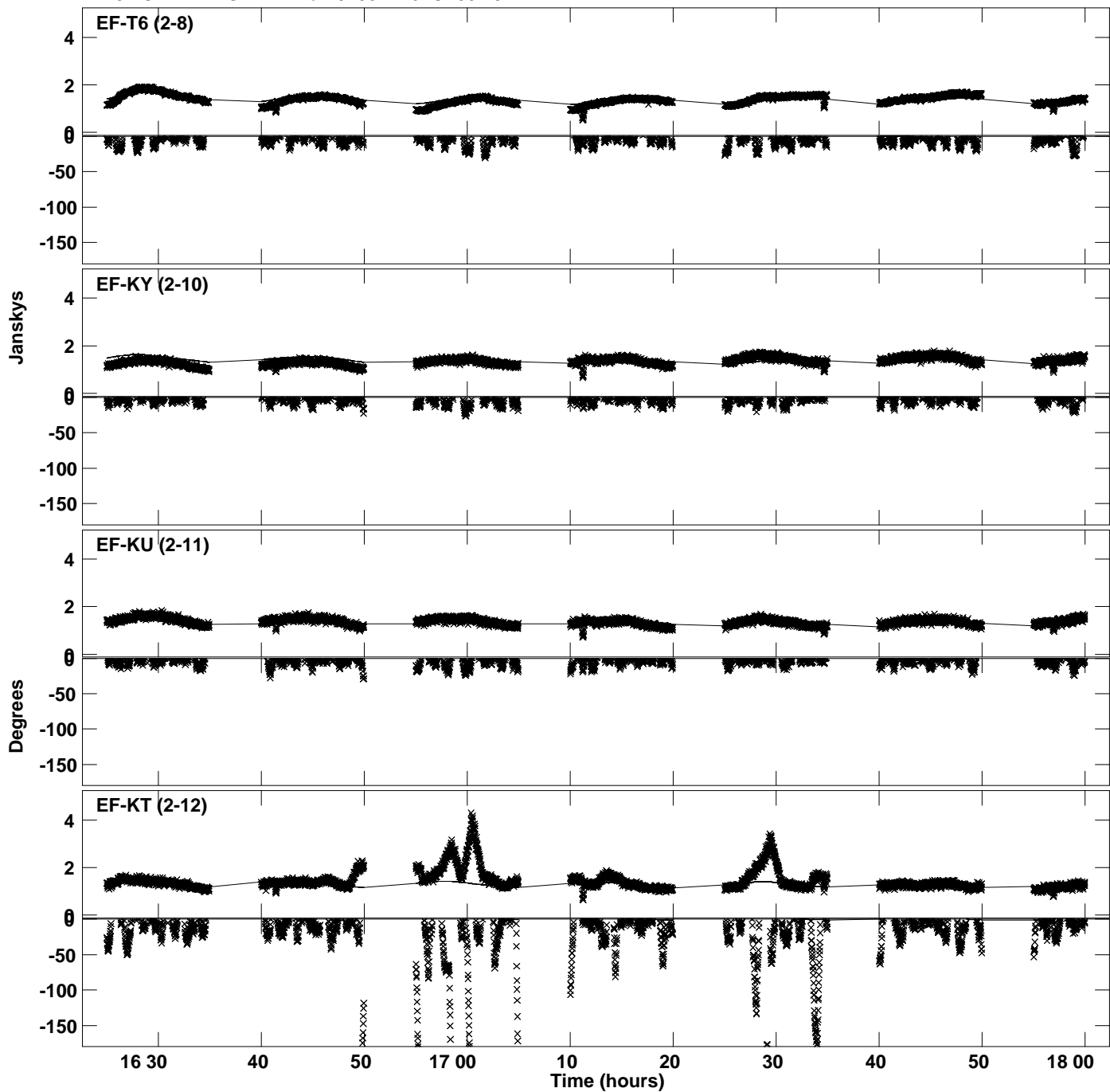

Plot file version 79 created 13-DEC-2023 15:26:29
Amplitude andPhase vs Time for 0133+476.MULTI.1 CL # 3
IF 16 CHAN 1 STK RR of 0133+476.ICL001.3

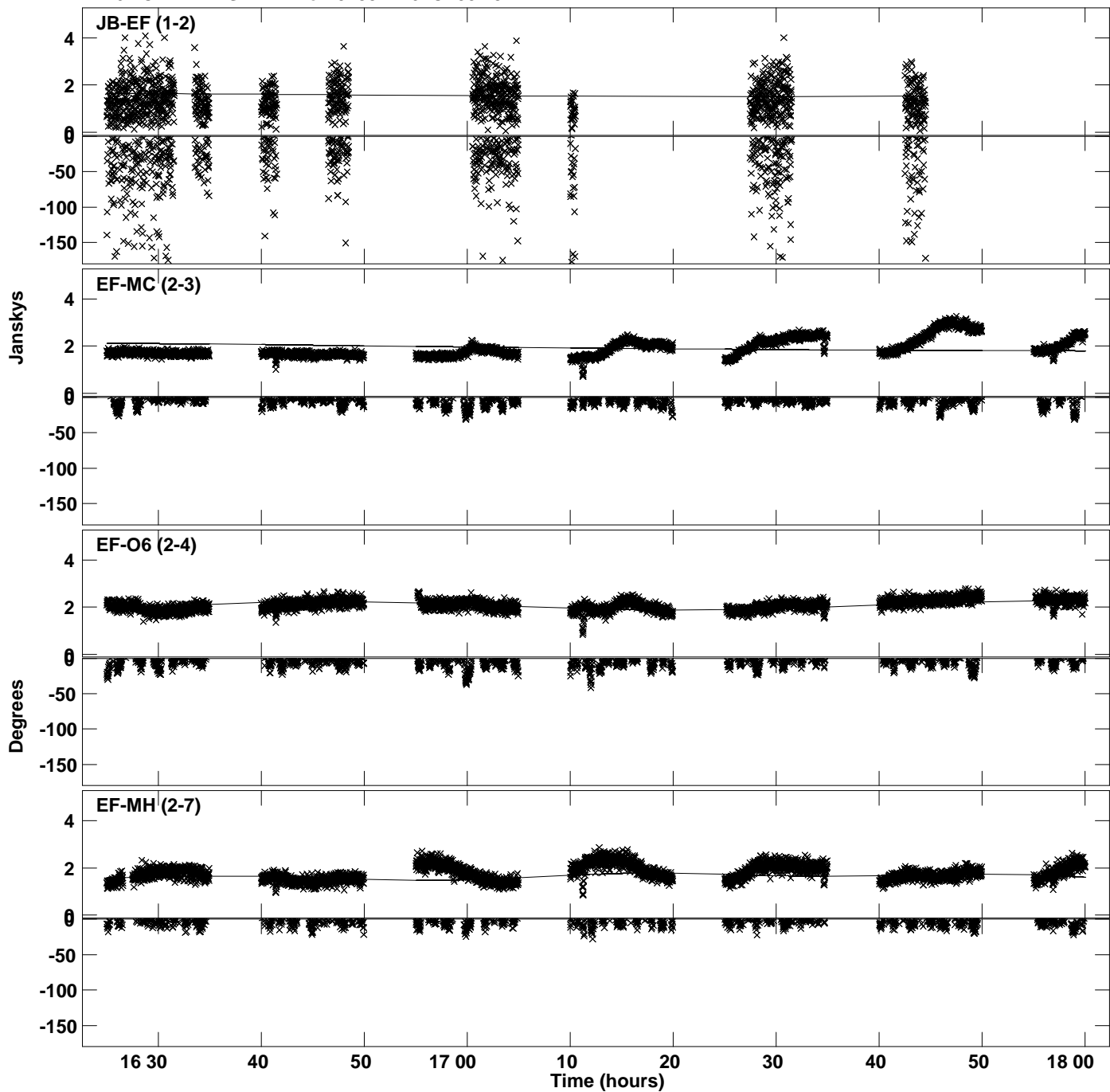

PLot file version 80 created 13-DEC-2023 15:26:29
Amplitude andPhase vs Time for 0133+476.MULTI.1 CL # 3
IF 16 CHAN 1 STK RR of 0133+476.ICL001.3

