

Plot file version 1 created 26-SEP-2019 11:58:04
Amplitude andPhase vs Time for J0257-1212.MULTI.1 CL # 3
IF 1 CHAN 1 STK LL of J0257-1212.ICL001.3

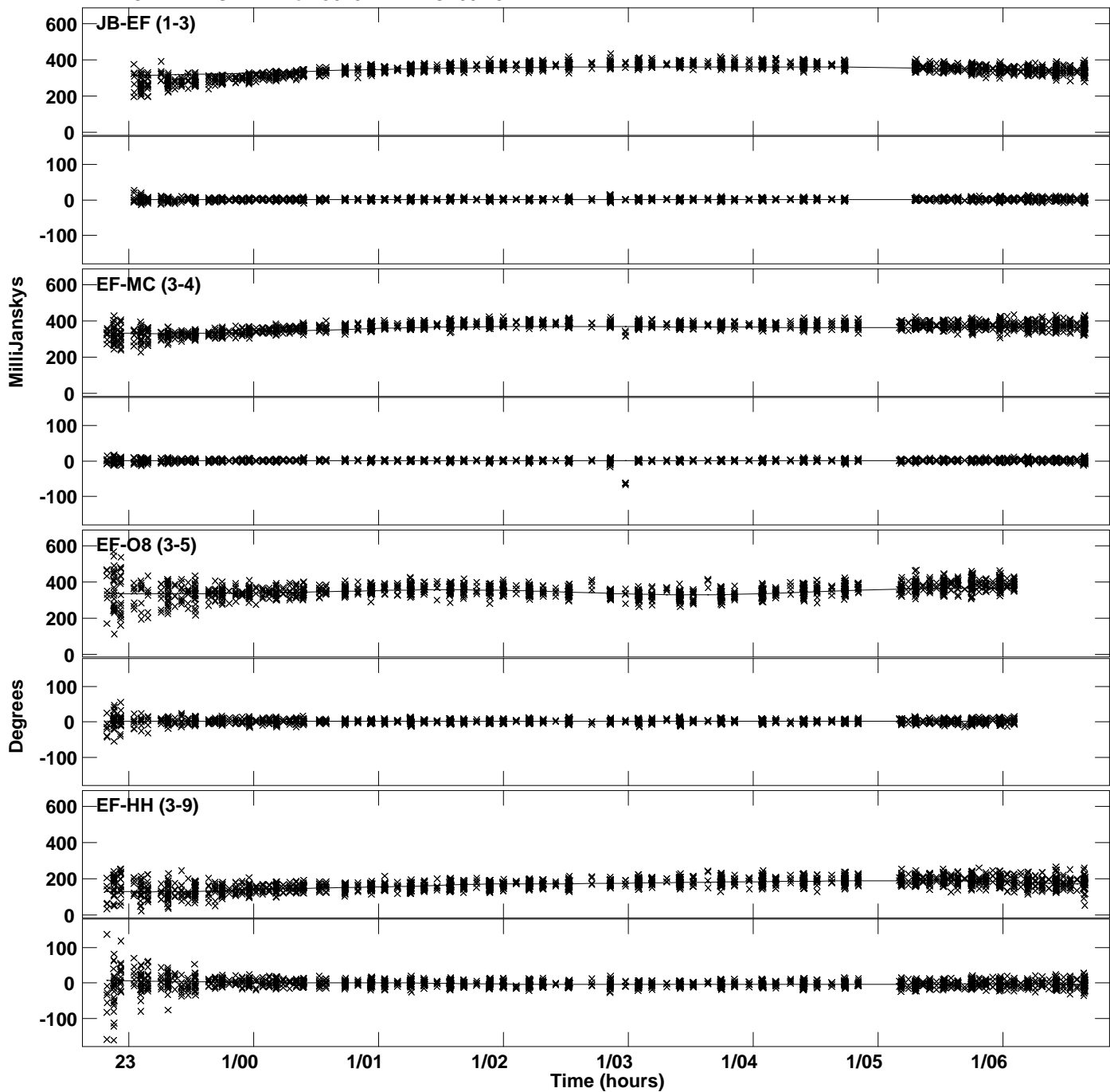

Plot file version 2 created 26-SEP-2019 11:58:04
Amplitude and Phase vs Time for J0257-1212.MULTI.1 CL # 3
IF 1 CHAN 1 STK LL of J0257-1212.ICL001.3

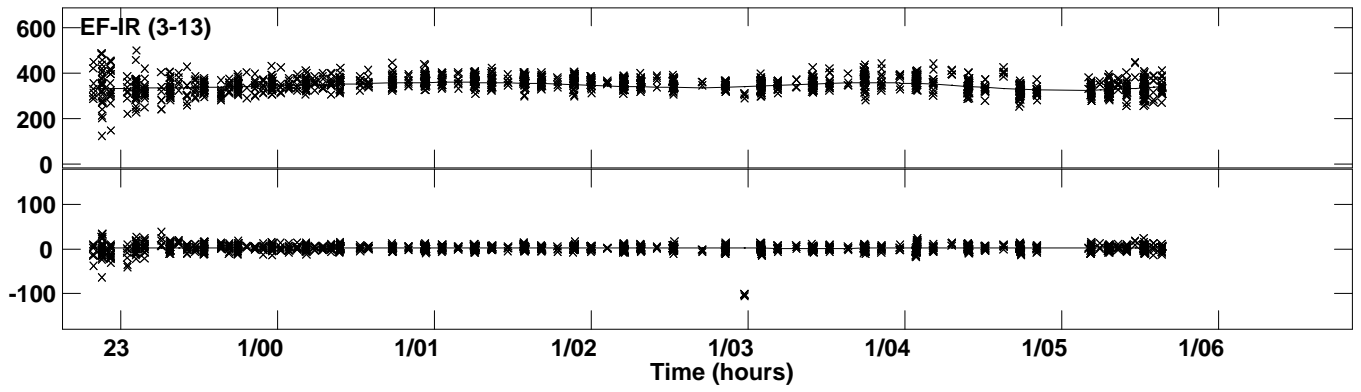

PLot file version 3 created 26-SEP-2019 11:58:06
Amplitude andPhase vs Time for J0257-1212.MULTI.1 CL # 3
IF 2 CHAN 1 STK LL of J0257-1212.ICL001.3

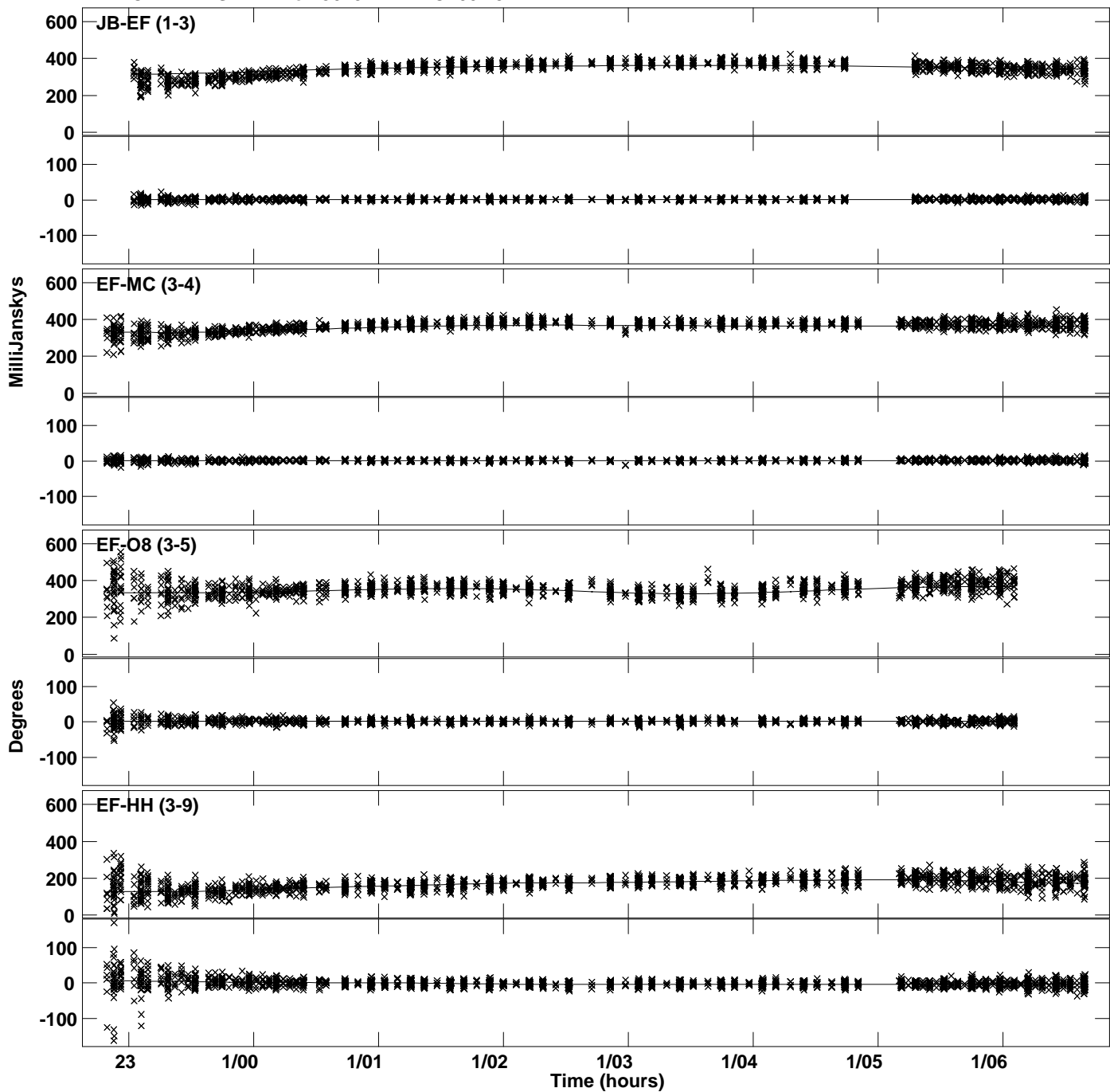

Plot file version 4 created 26-SEP-2019 11:58:06
Amplitude and Phase vs Time for J0257-1212.MULTI.1 CL # 3
IF 2 CHAN 1 STK LL of J0257-1212.ICL001.3

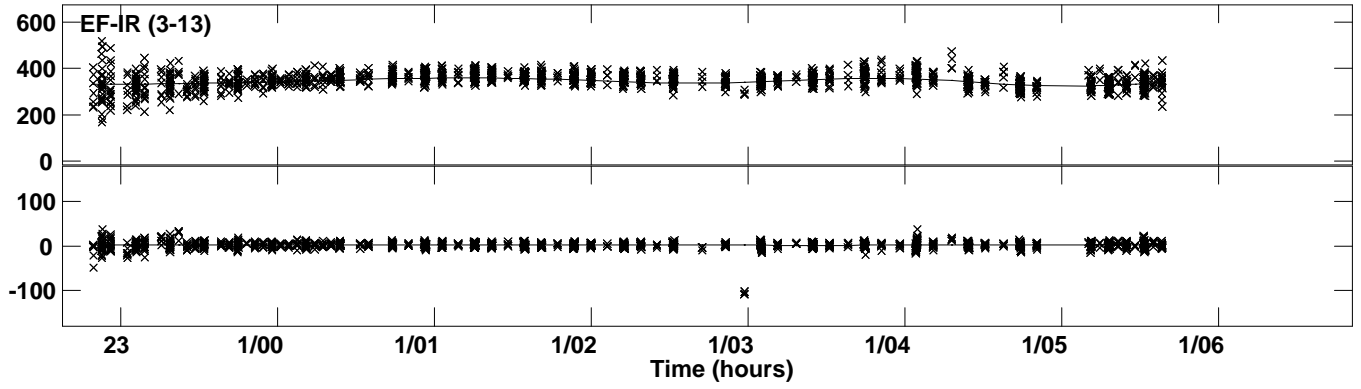

Plot file version 5 created 26-SEP-2019 11:58:09
Amplitude andPhase vs Time for J0257-1212.MULTI.1 CL # 3
IF 3 CHAN 1 STK LL of J0257-1212.ICL001.3

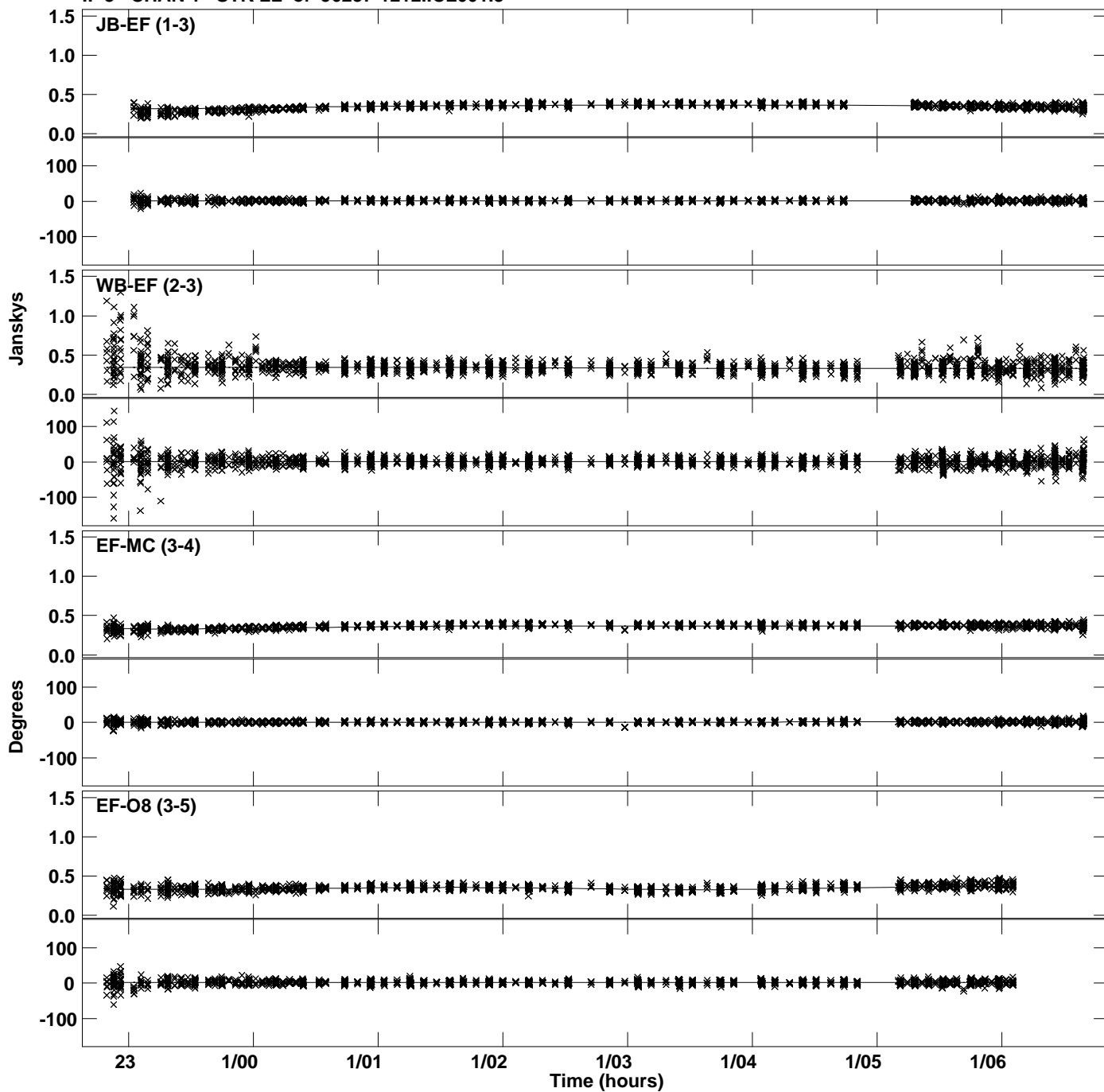

PLot file version 6 created 26-SEP-2019 11:58:09
Amplitude andPhase vs Time for J0257-1212.MULTI.1 CL # 3
IF 3 CHAN 1 STK LL of J0257-1212.ICL001.3

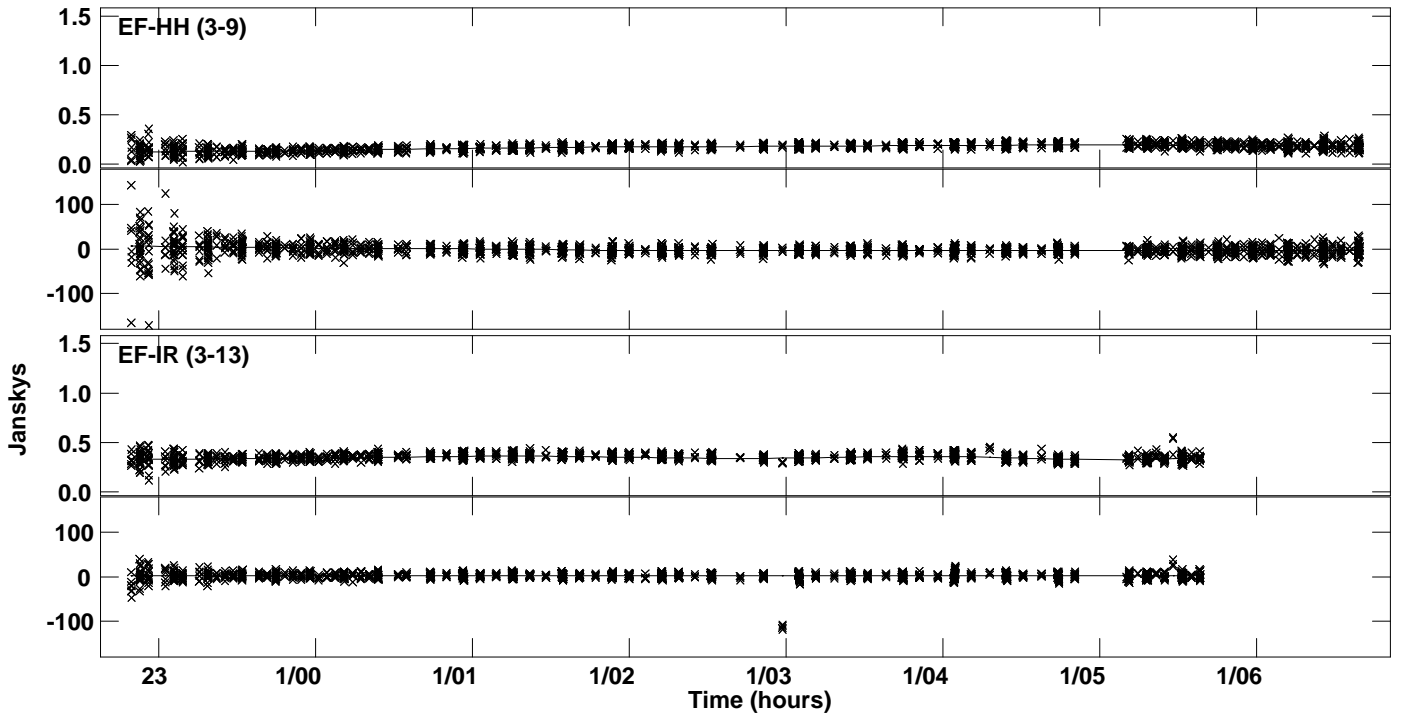

Plot file version 7 created 26-SEP-2019 11:58:13
Amplitude andPhase vs Time for J0257-1212.MULTI.1 CL # 3
IF 4 CHAN 1 STK LL of J0257-1212.ICL001.3

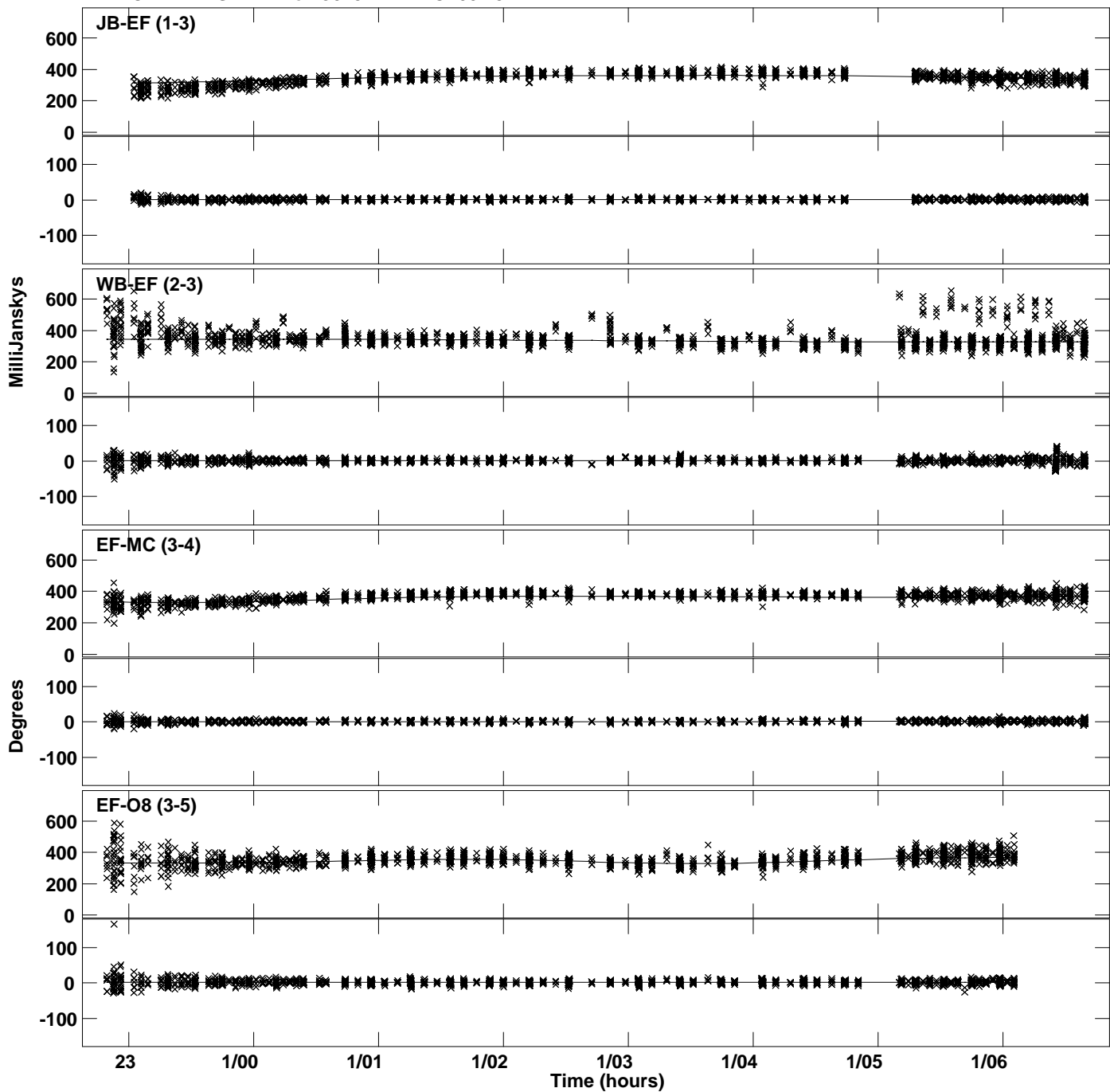

Plot file version 8 created 26-SEP-2019 11:58:13
Amplitude andPhase vs Time for J0257-1212.MULTI.1 CL # 3
IF 4 CHAN 1 STK LL of J0257-1212.ICL001.3

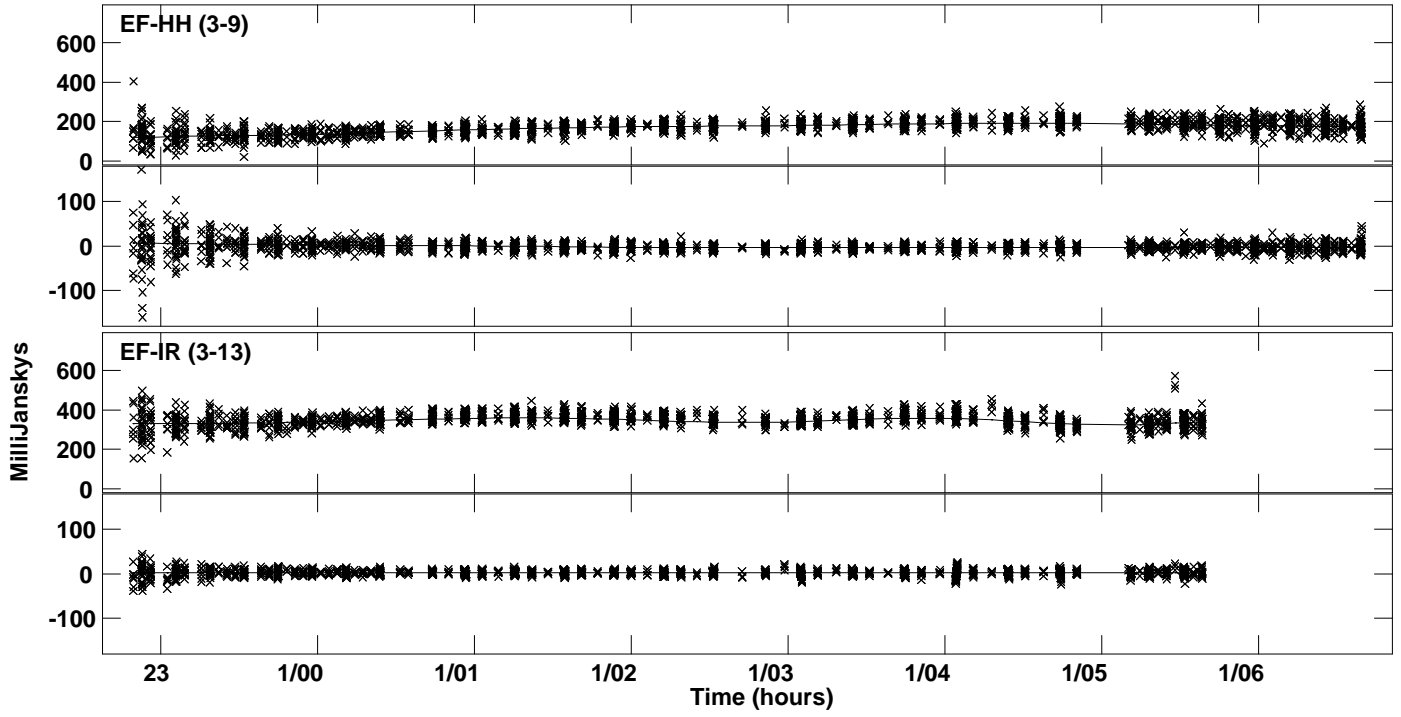

Plot file version 9 created 26-SEP-2019 11:58:17
Amplitude and Phase vs Time for J0257-1212.MULTI.1 CL # 3
IF 5 CHAN 1 STK LL of J0257-1212.ICL001.3

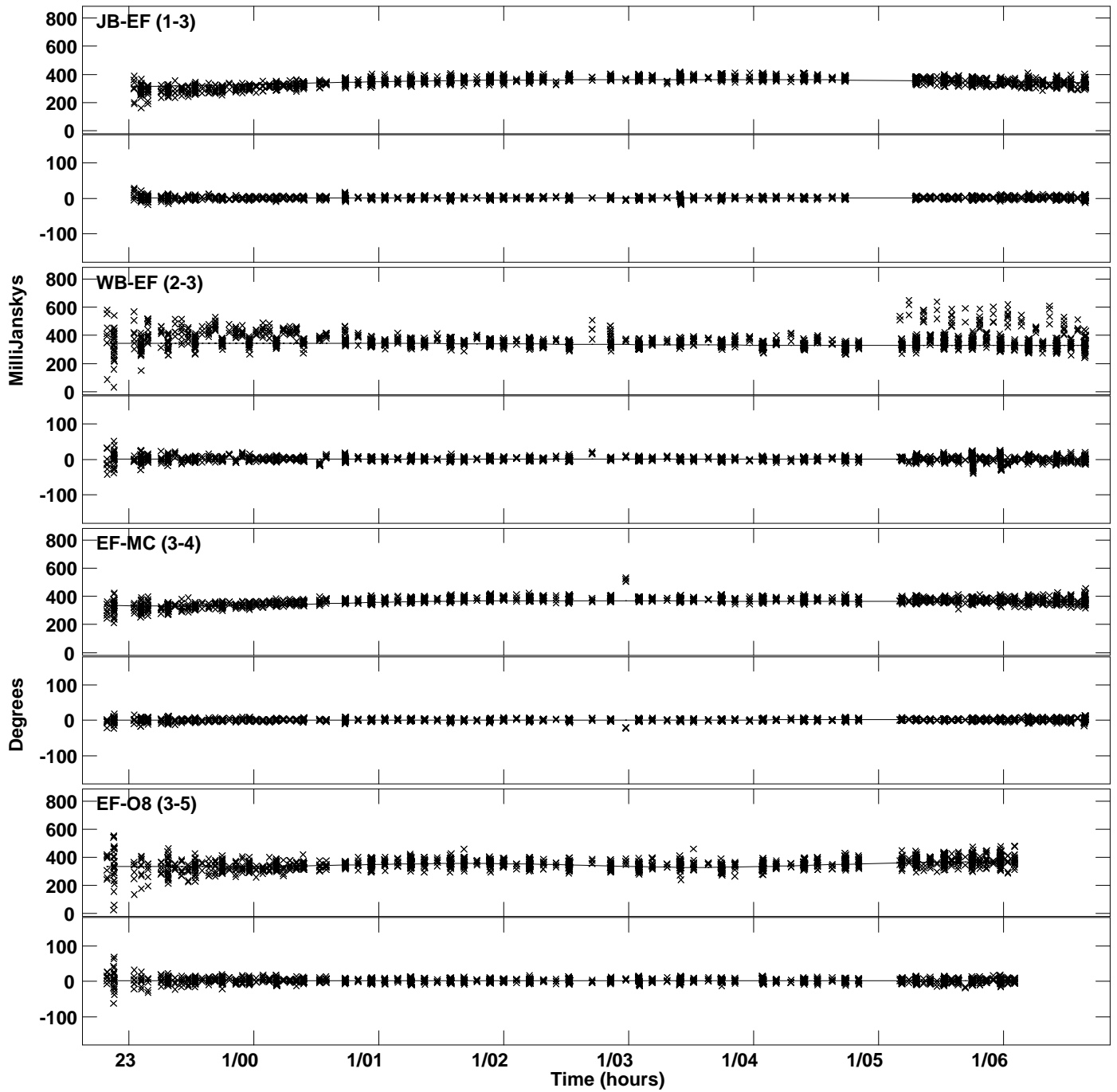

Plot file version 10 created 26-SEP-2019 11:58:17
Amplitude and Phase vs Time for J0257-1212.MULTI.1 CL # 3
IF 5 CHAN 1 STK LL of J0257-1212.ICL001.3

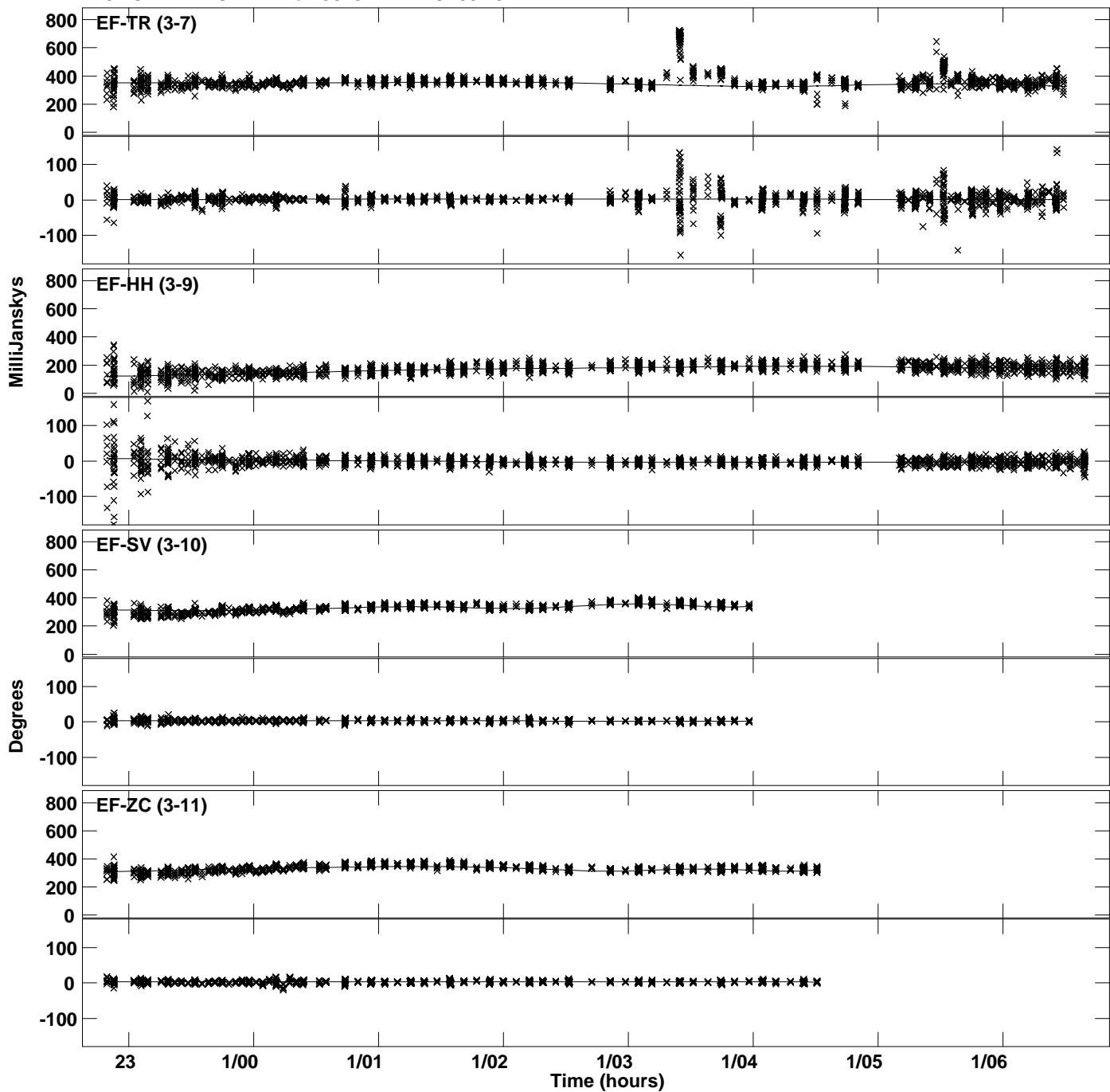

PLot file version 11 created 26-SEP-2019 11:58:17
Amplitude andPhase vs Time for J0257-1212.MULTI.1 CL # 3
IF 5 CHAN 1 STK LL of J0257-1212.ICL001.3

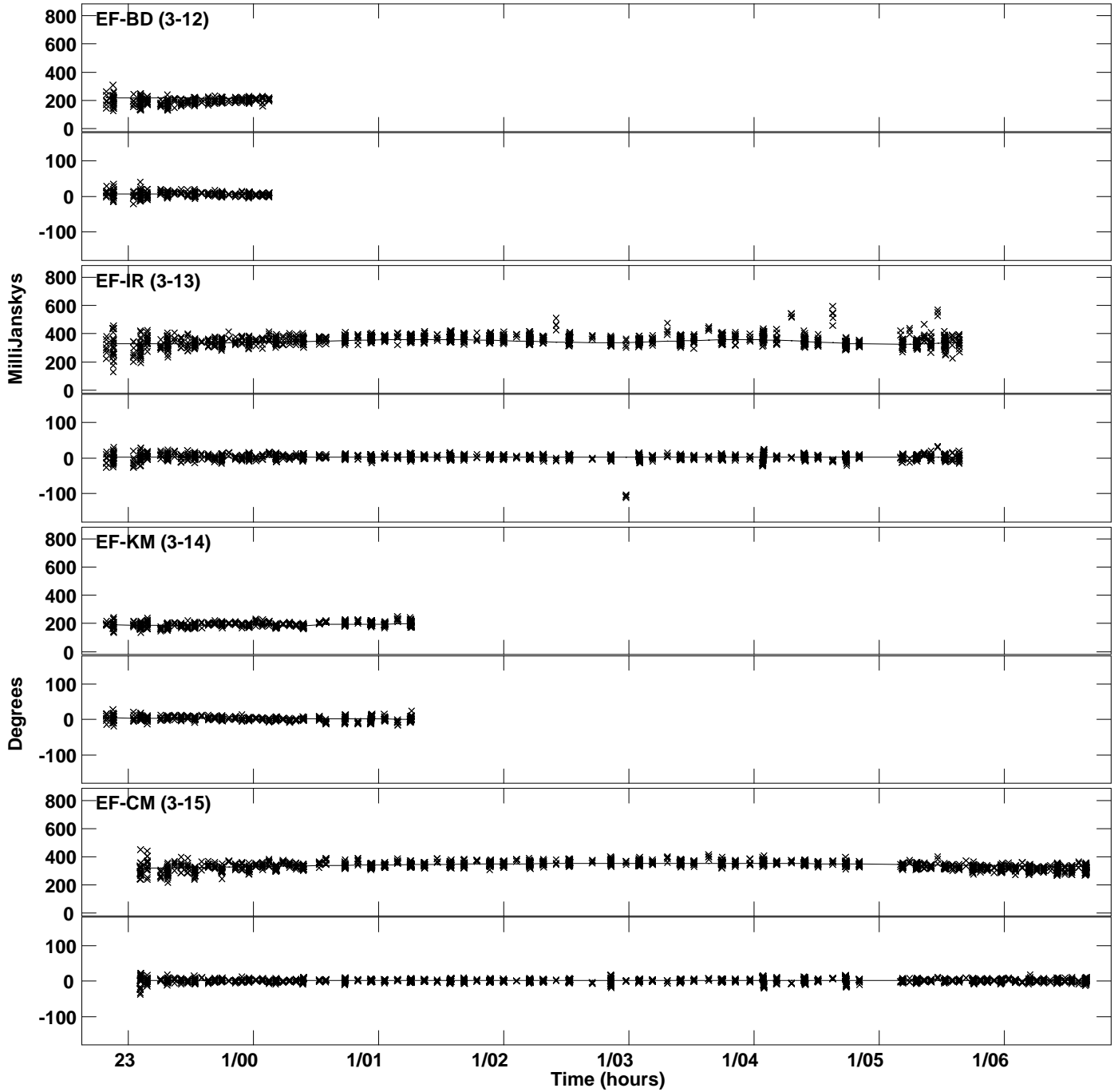

PLot file version 12 created 26-SEP-2019 11:58:17
Amplitude andPhase vs Time for J0257-1212.MULTI.1 CL # 3
IF 5 CHAN 1 STK LL of J0257-1212.ICL001.3

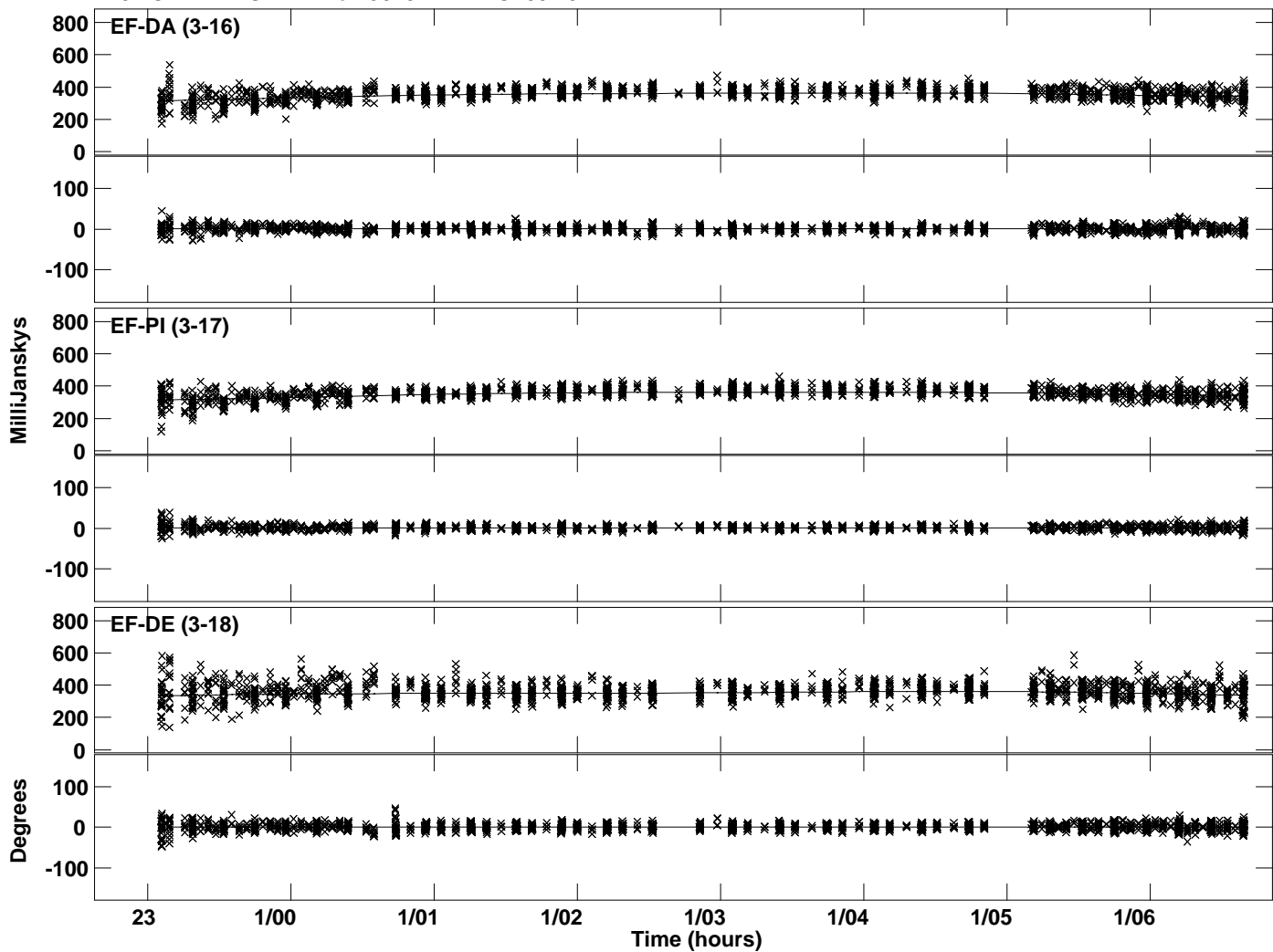

Plot file version 13 created 26-SEP-2019 11:58:20
Amplitude and Phase vs Time for J0257-1212.MULTI.1 CL # 3
IF 6 CHAN 1 STK LL of J0257-1212.ICL001.3

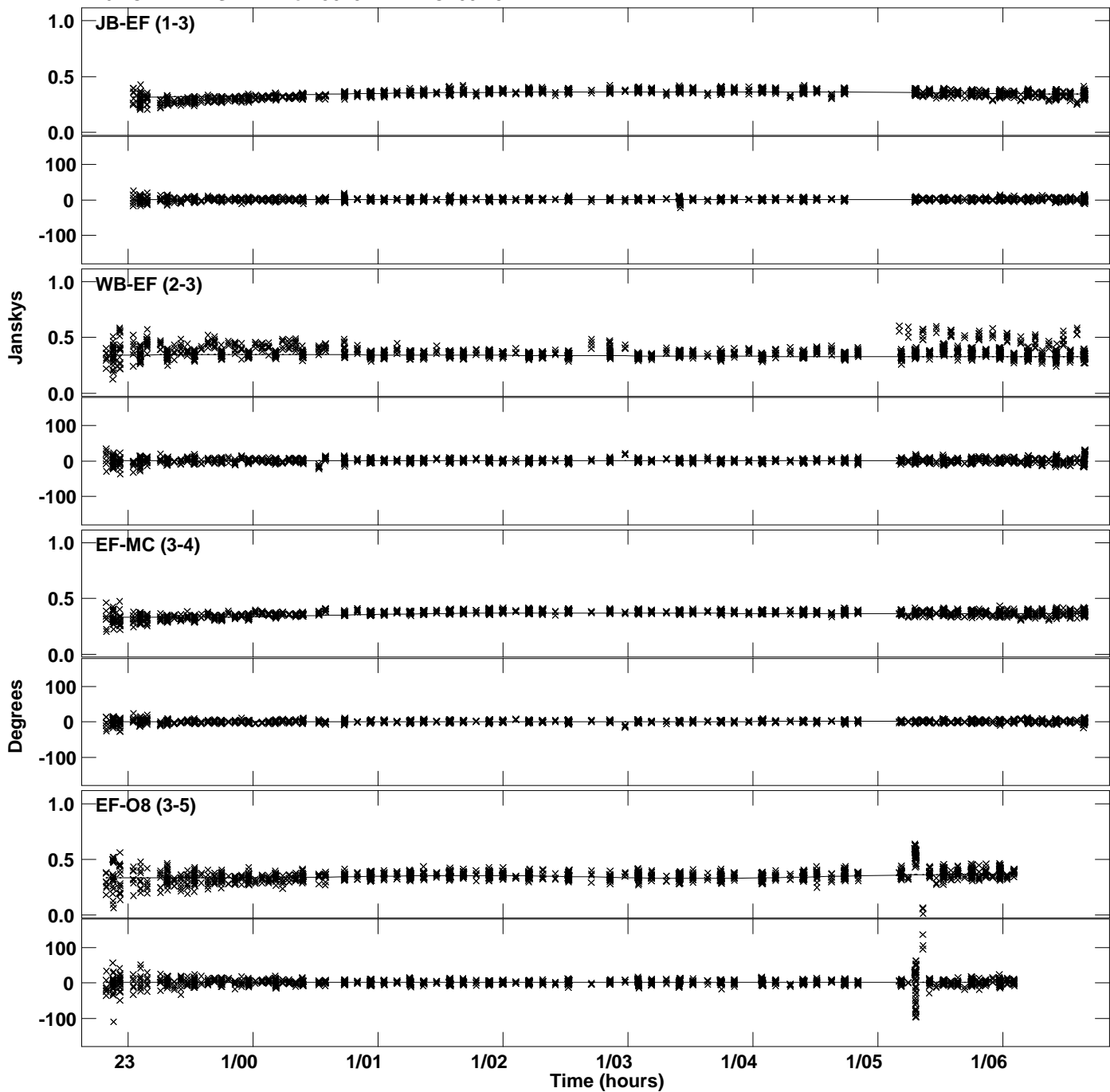

Plot file version 14 created 26-SEP-2019 11:58:20
Amplitude and Phase vs Time for J0257-1212.MULTI.1 CL # 3
IF 6 CHAN 1 STK LL of J0257-1212.ICL001.3

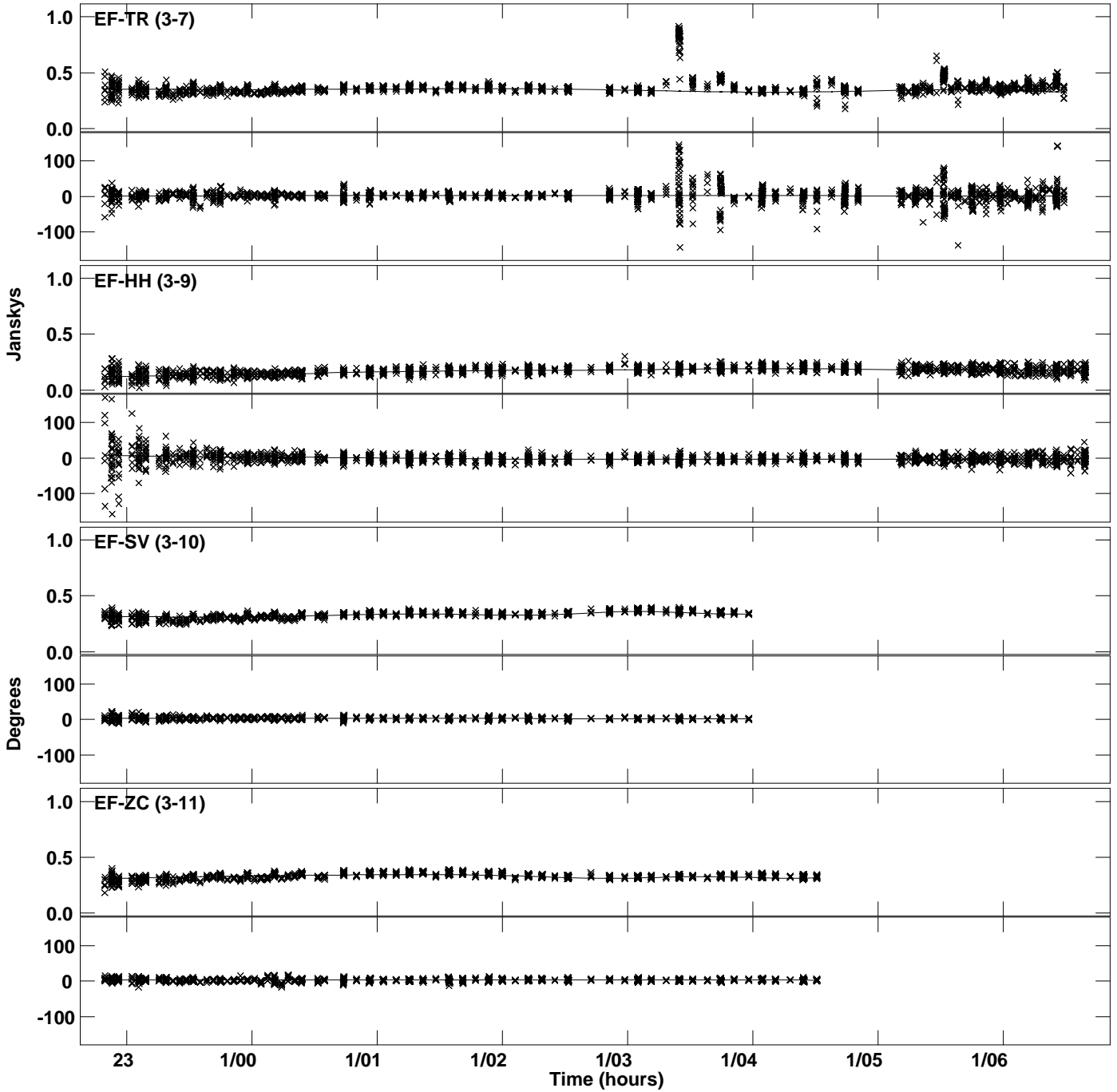

Plot file version 15 created 26-SEP-2019 11:58:20
Amplitude and Phase vs Time for J0257-1212.MULTI.1 CL # 3
IF 6 CHAN 1 STK LL of J0257-1212.ICL001.3

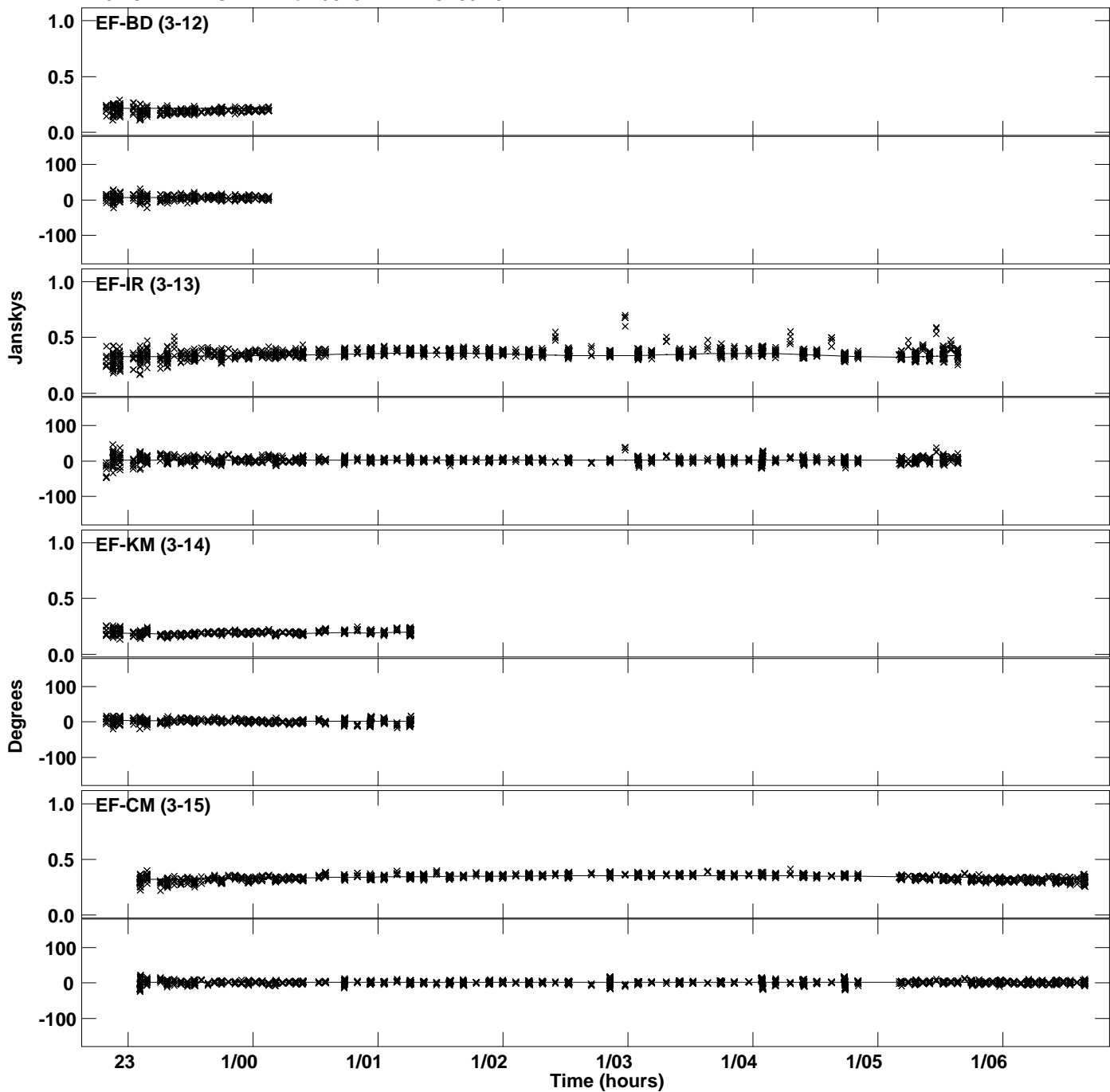

Plot file version 16 created 26-SEP-2019 11:58:20
Amplitude and Phase vs Time for J0257-1212.MULTI.1 CL # 3
IF 6 CHAN 1 STK LL of J0257-1212.ICL001.3

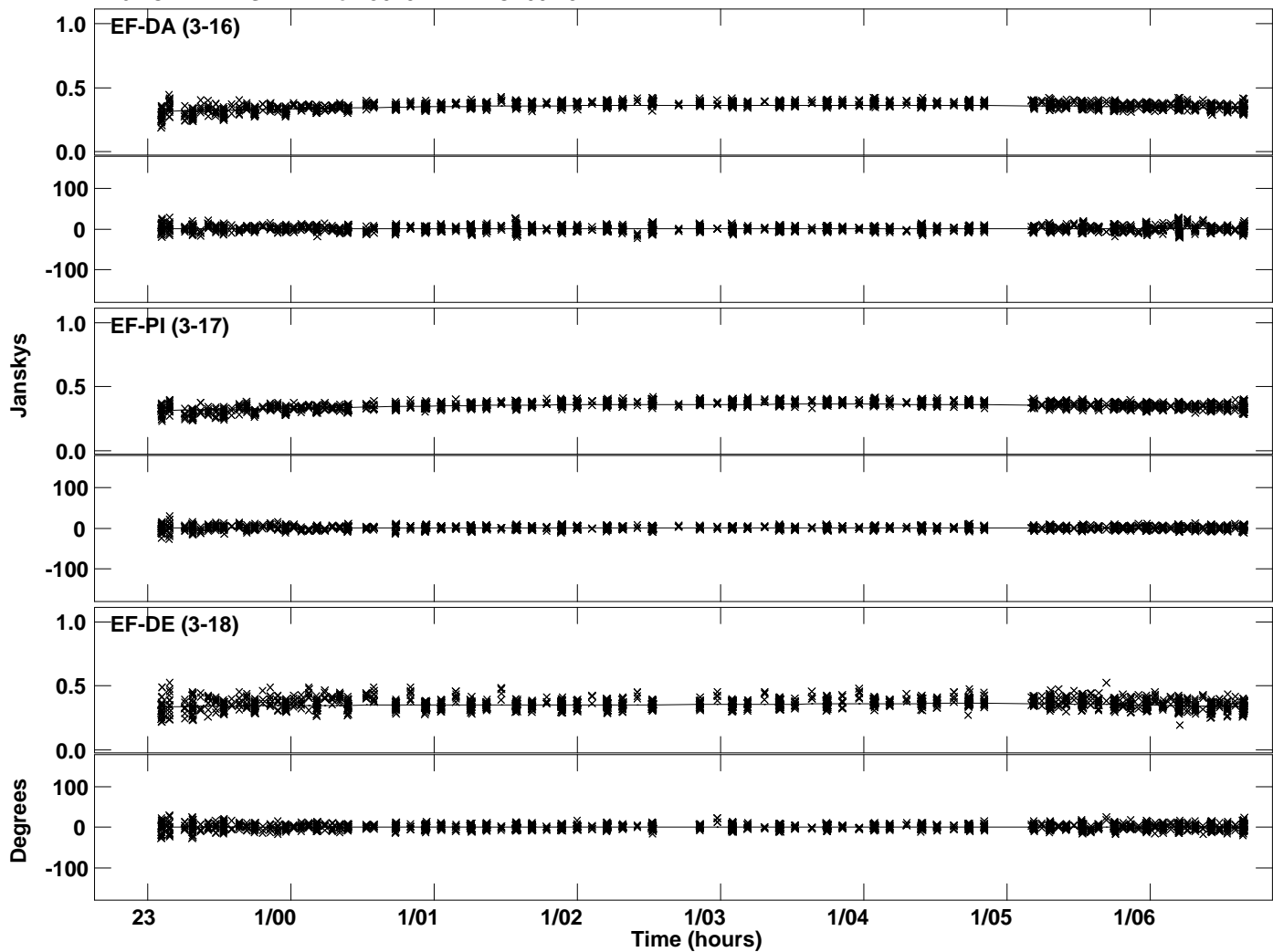

Plot file version 17 created 26-SEP-2019 11:58:23
Amplitude and Phase vs Time for J0257-1212.MULTI.1 CL # 3
IF 7 CHAN 1 STK LL of J0257-1212.ICL001.3

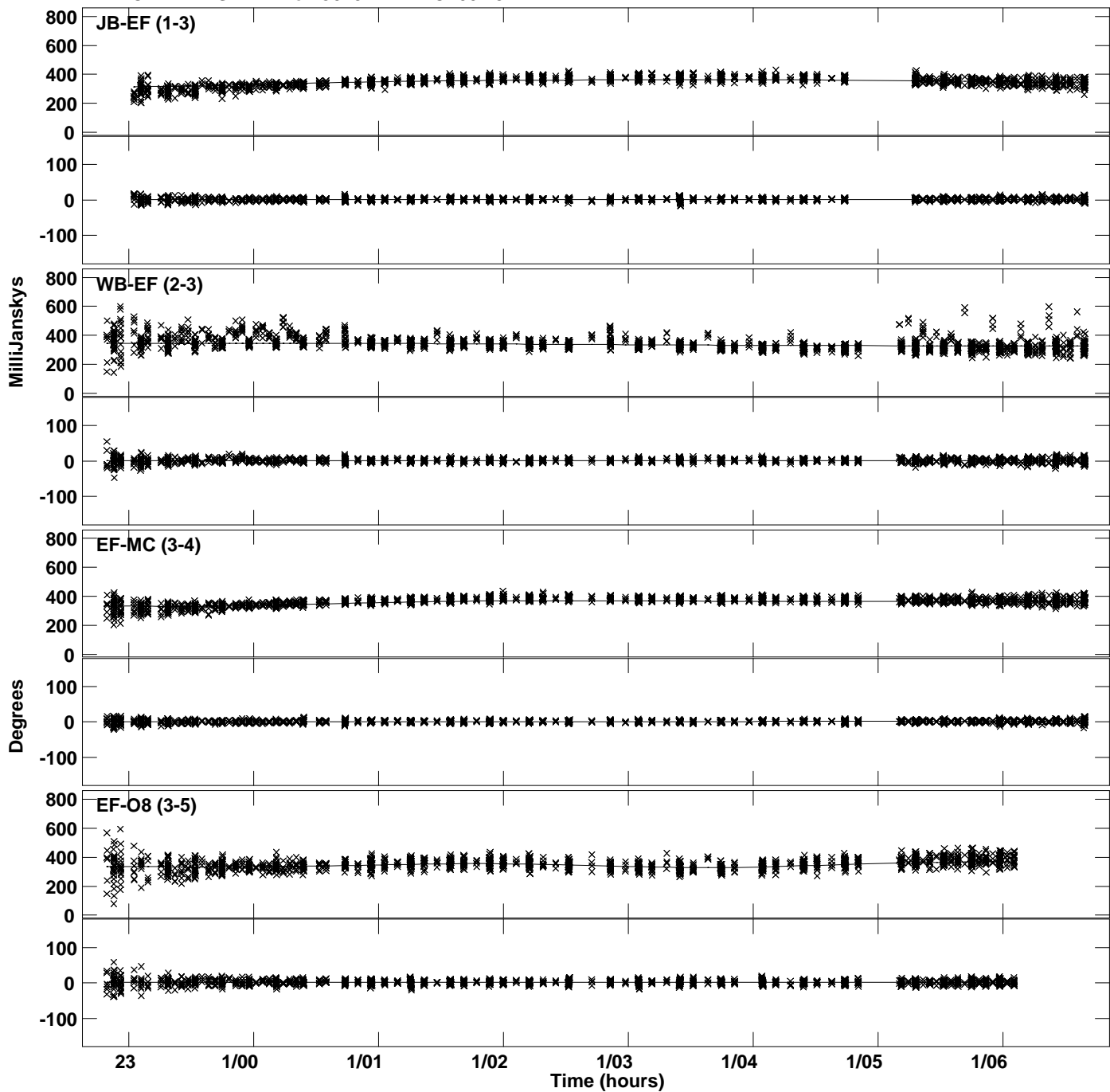

Plot file version 18 created 26-SEP-2019 11:58:23
Amplitude and Phase vs Time for J0257-1212.MULTI.1 CL # 3
IF 7 CHAN 1 STK LL of J0257-1212.ICL001.3

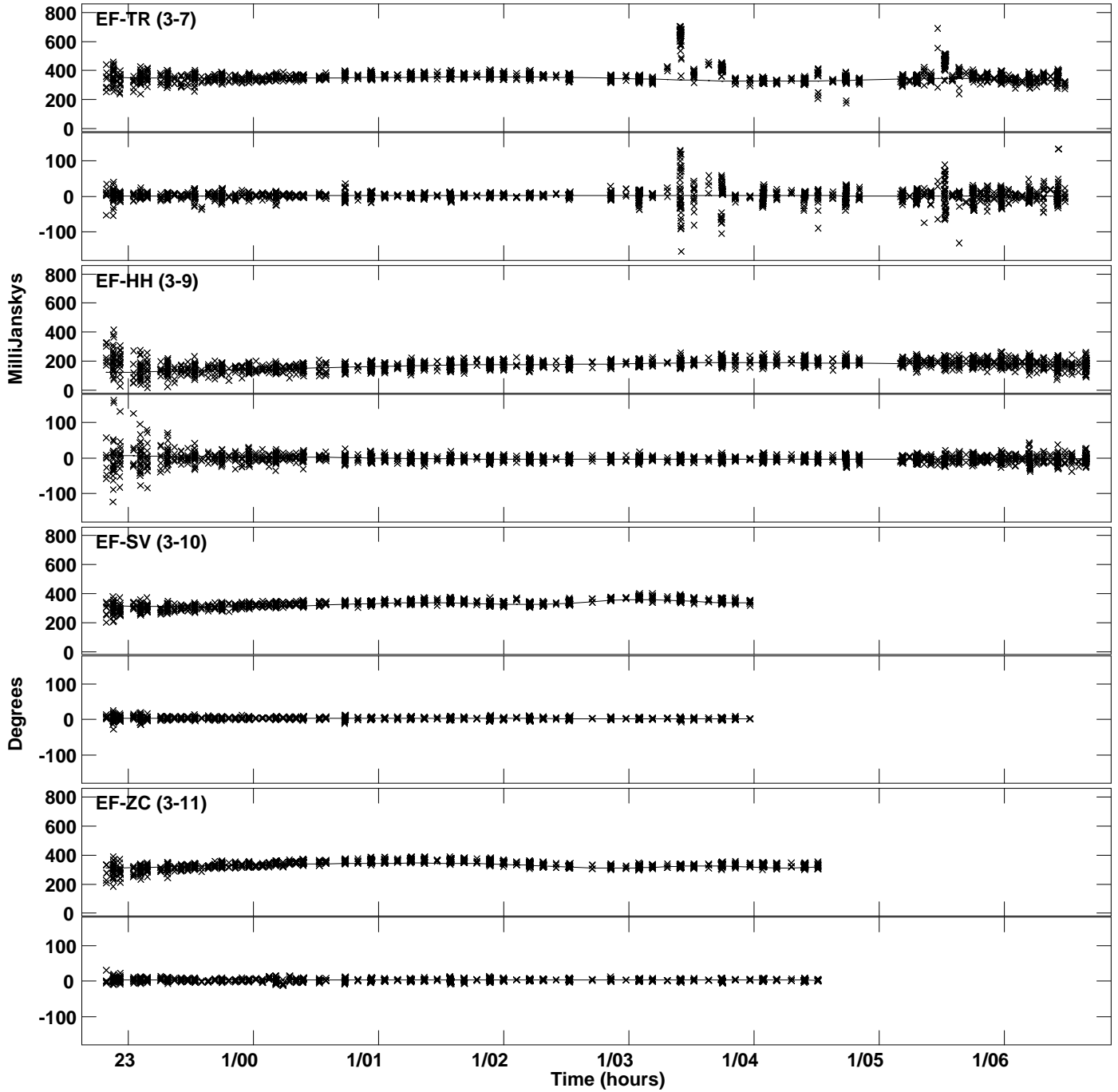

Plot file version 19 created 26-SEP-2019 11:58:23
Amplitude and Phase vs Time for J0257-1212.MULTI.1 CL # 3
IF 7 CHAN 1 STK LL of J0257-1212.ICL001.3

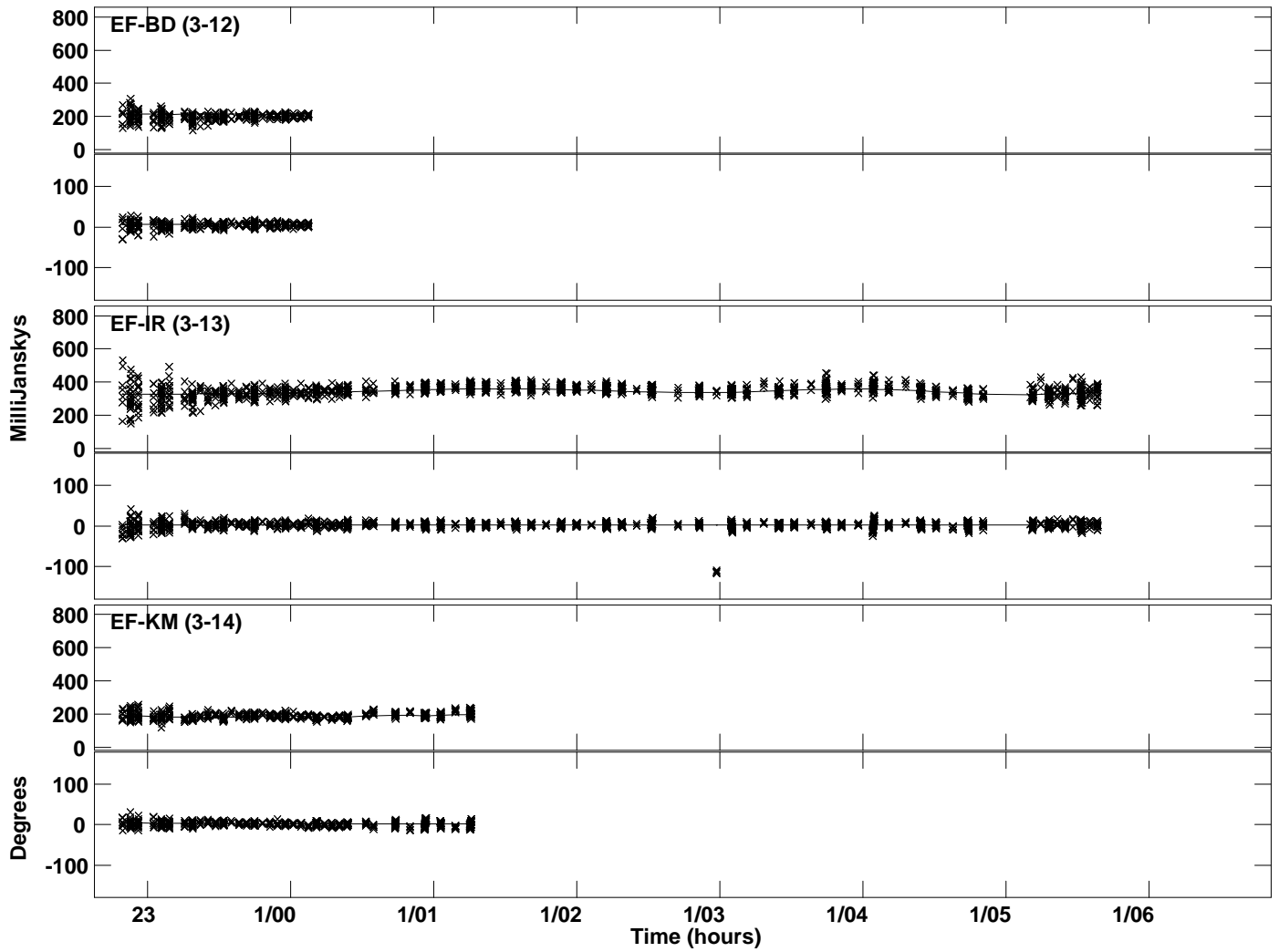

Plot file version 20 created 26-SEP-2019 11:58:26
Amplitude andPhase vs Time for J0257-1212.MULTI.1 CL # 3
IF 8 CHAN 1 STK LL of J0257-1212.ICL001.3

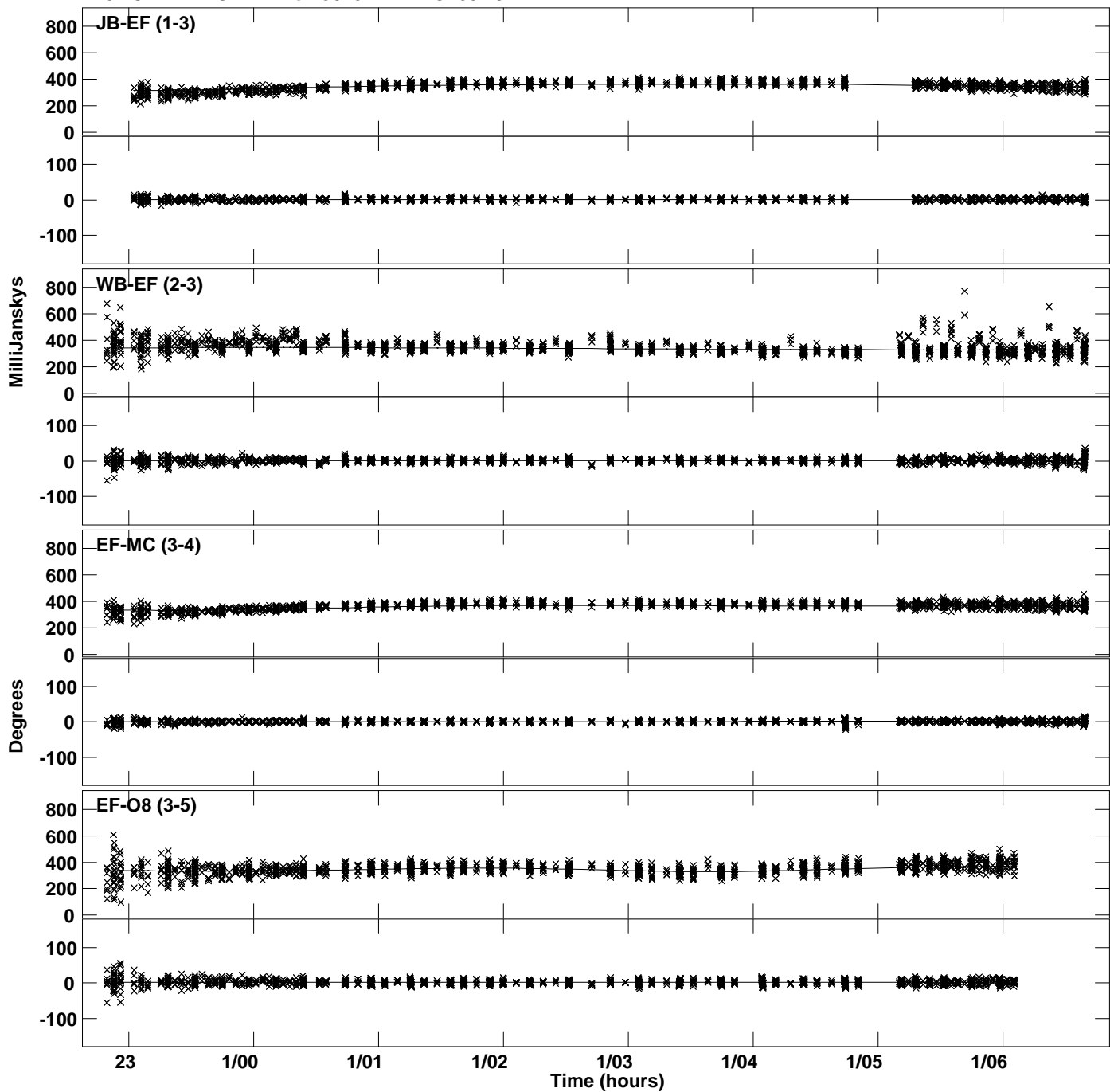

Plot file version 21 created 26-SEP-2019 11:58:26
Amplitude and Phase vs Time for J0257-1212.MULTI.1 CL # 3
IF 8 CHAN 1 STK LL of J0257-1212.ICL001.3

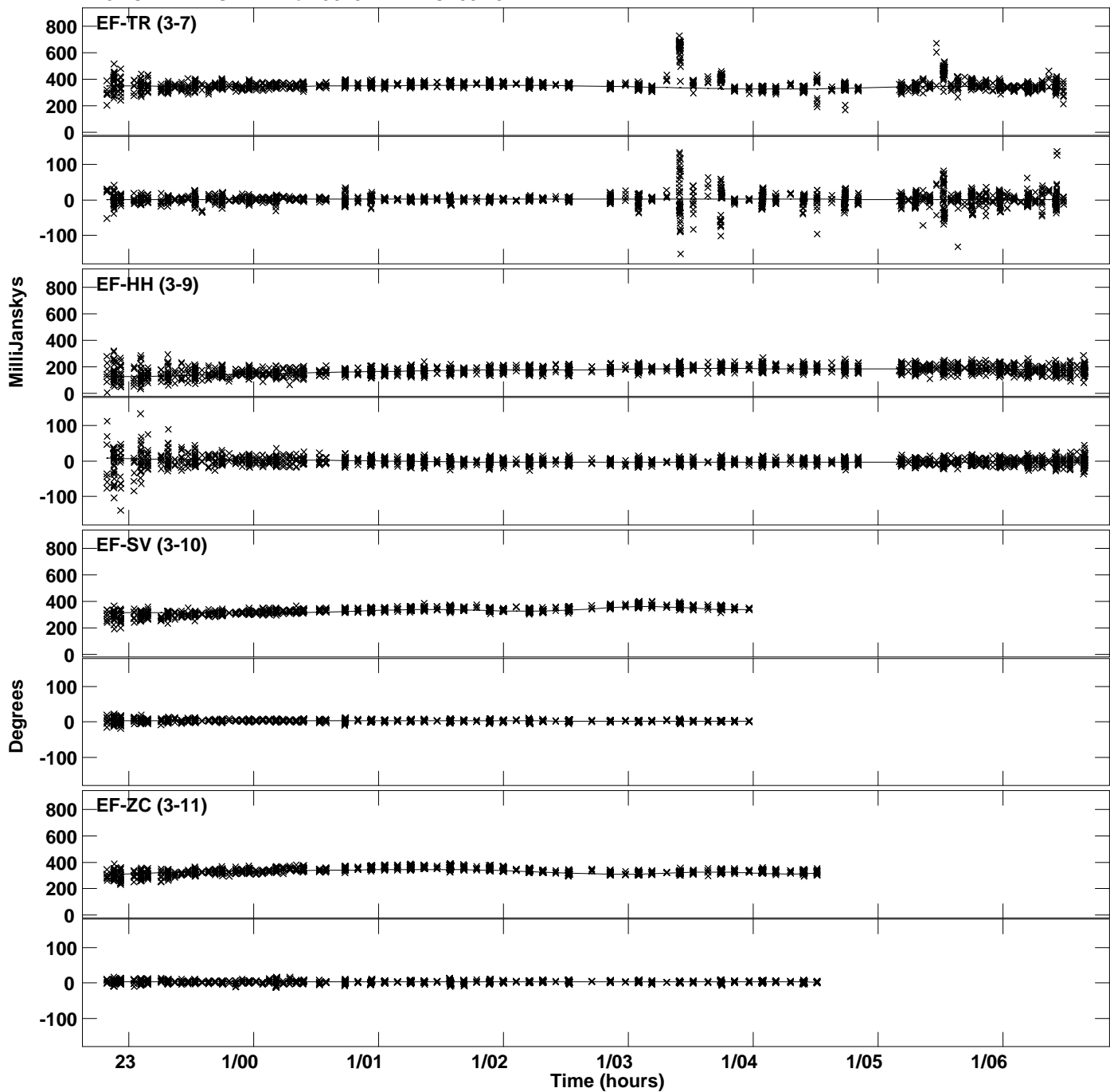

Plot file version 22 created 26-SEP-2019 11:58:26
Amplitude and Phase vs Time for J0257-1212.MULTI.1 CL # 3
IF 8 CHAN 1 STK LL of J0257-1212.ICL001.3

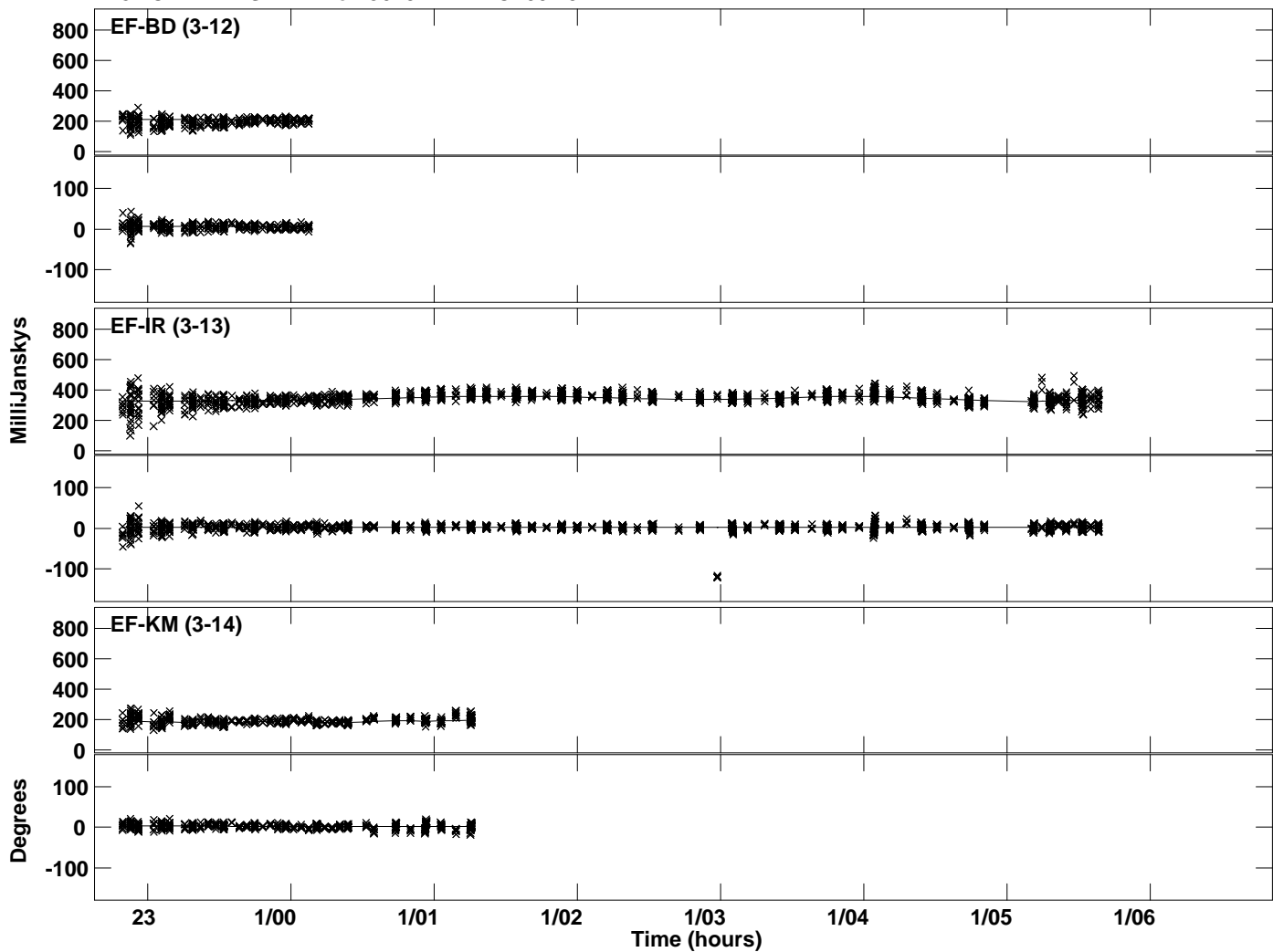

Plot file version 23 created 26-SEP-2019 11:58:29
Amplitude andPhase vs Time for J0257-1212.MULTI.1 CL # 3
IF 1 CHAN 1 STK RR of J0257-1212.ICL001.3

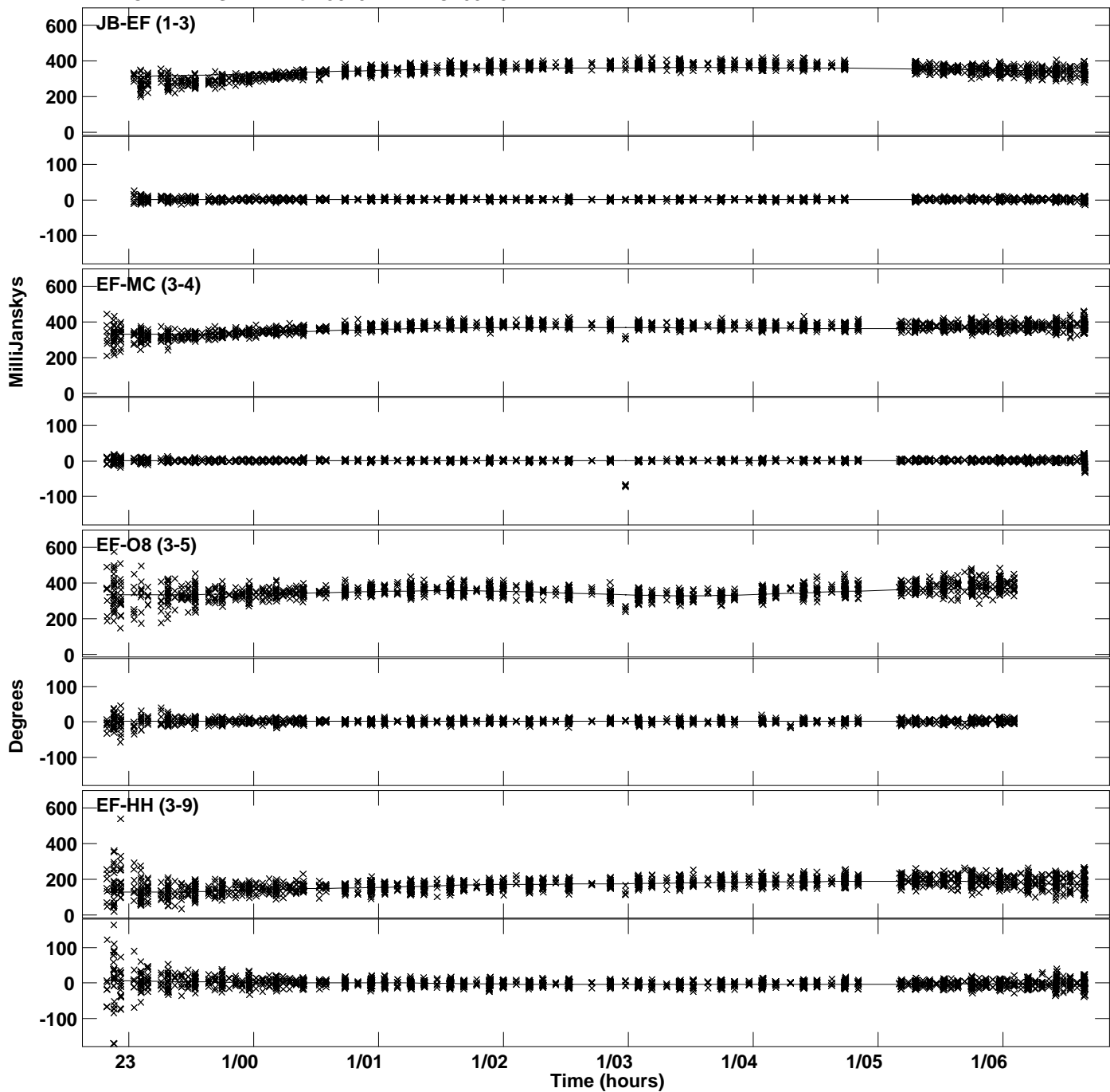

Plot file version 24 created 26-SEP-2019 11:58:29
Amplitude and Phase vs Time for J0257-1212.MULTI.1 CL # 3
IF 1 CHAN 1 STK RR of J0257-1212.ICL001.3

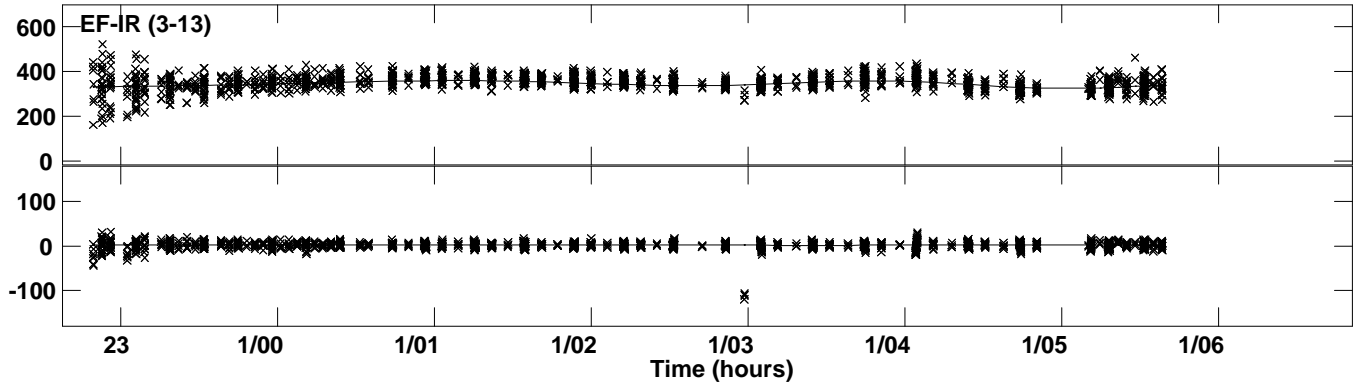

Plot file version 25 created 26-SEP-2019 11:58:32
Amplitude andPhase vs Time for J0257-1212.MULTI.1 CL # 3
IF 2 CHAN 1 STK RR of J0257-1212.ICL001.3

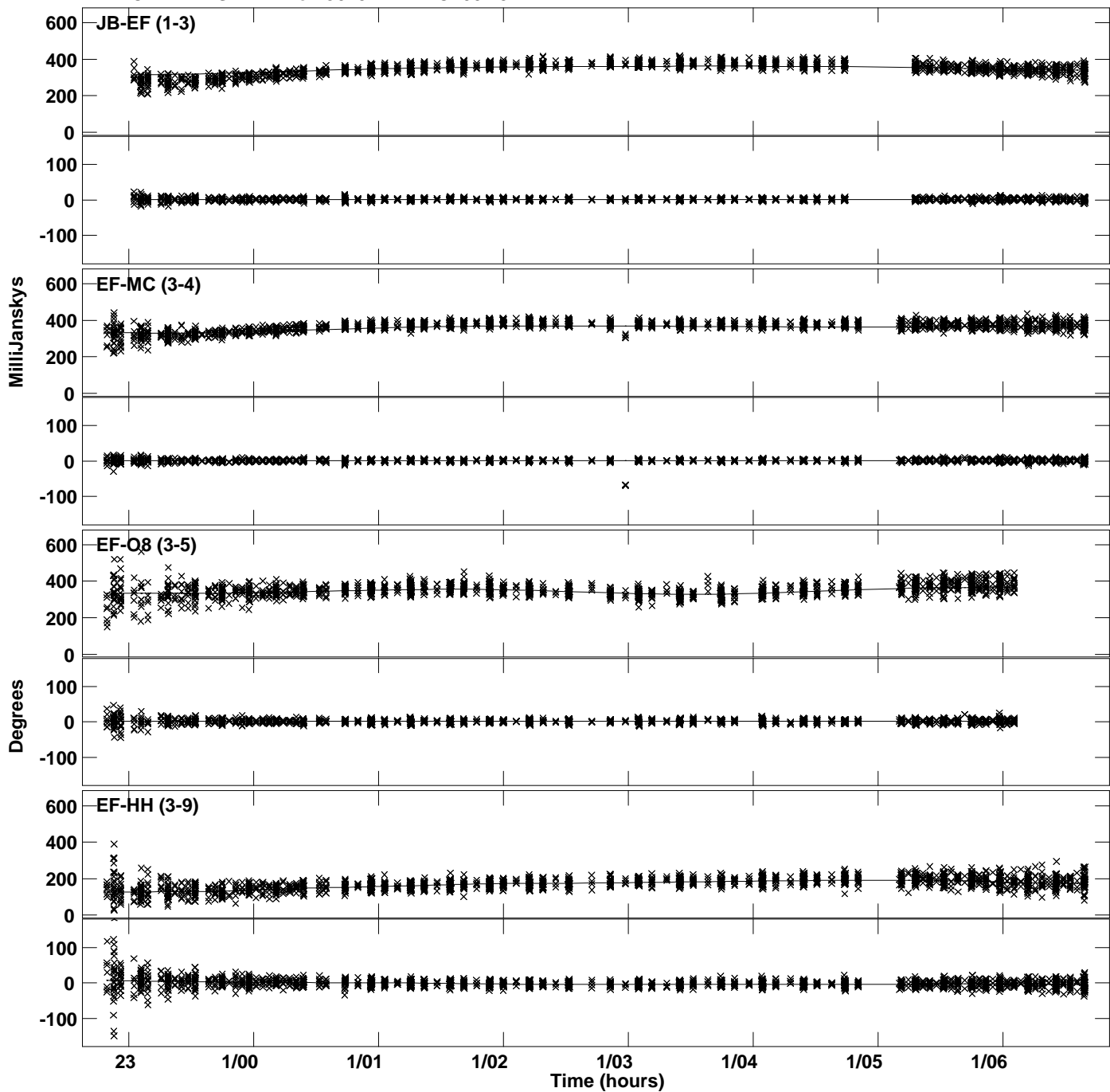

PLot file version 26 created 26-SEP-2019 11:58:32
Amplitude andPhase vs Time for J0257-1212.MULTI.1 CL # 3
IF 2 CHAN 1 STK RR of J0257-1212.ICL001.3

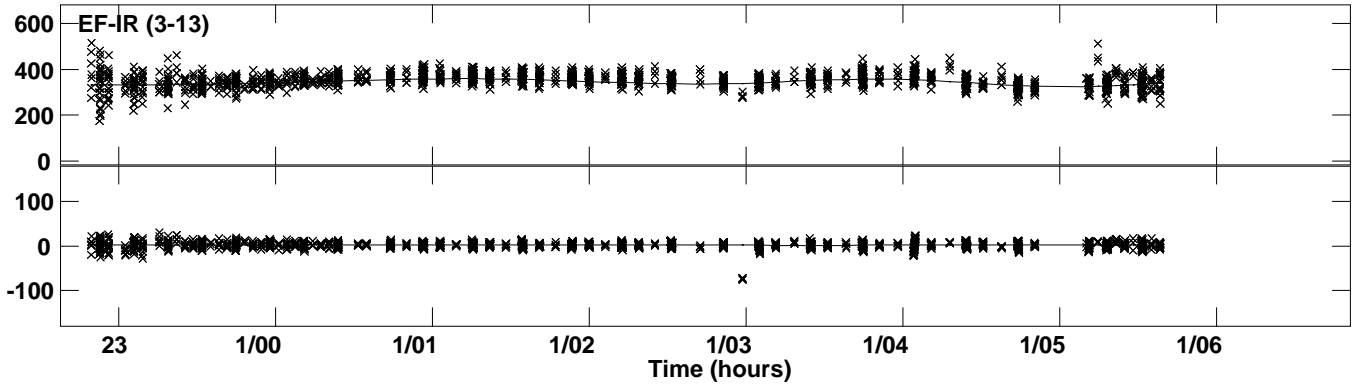

Plot file version 27 created 26-SEP-2019 11:58:35
Amplitude and Phase vs Time for J0257-1212.MULTI.1 CL # 3
IF 3 CHAN 1 STK RR of J0257-1212.ICL001.3

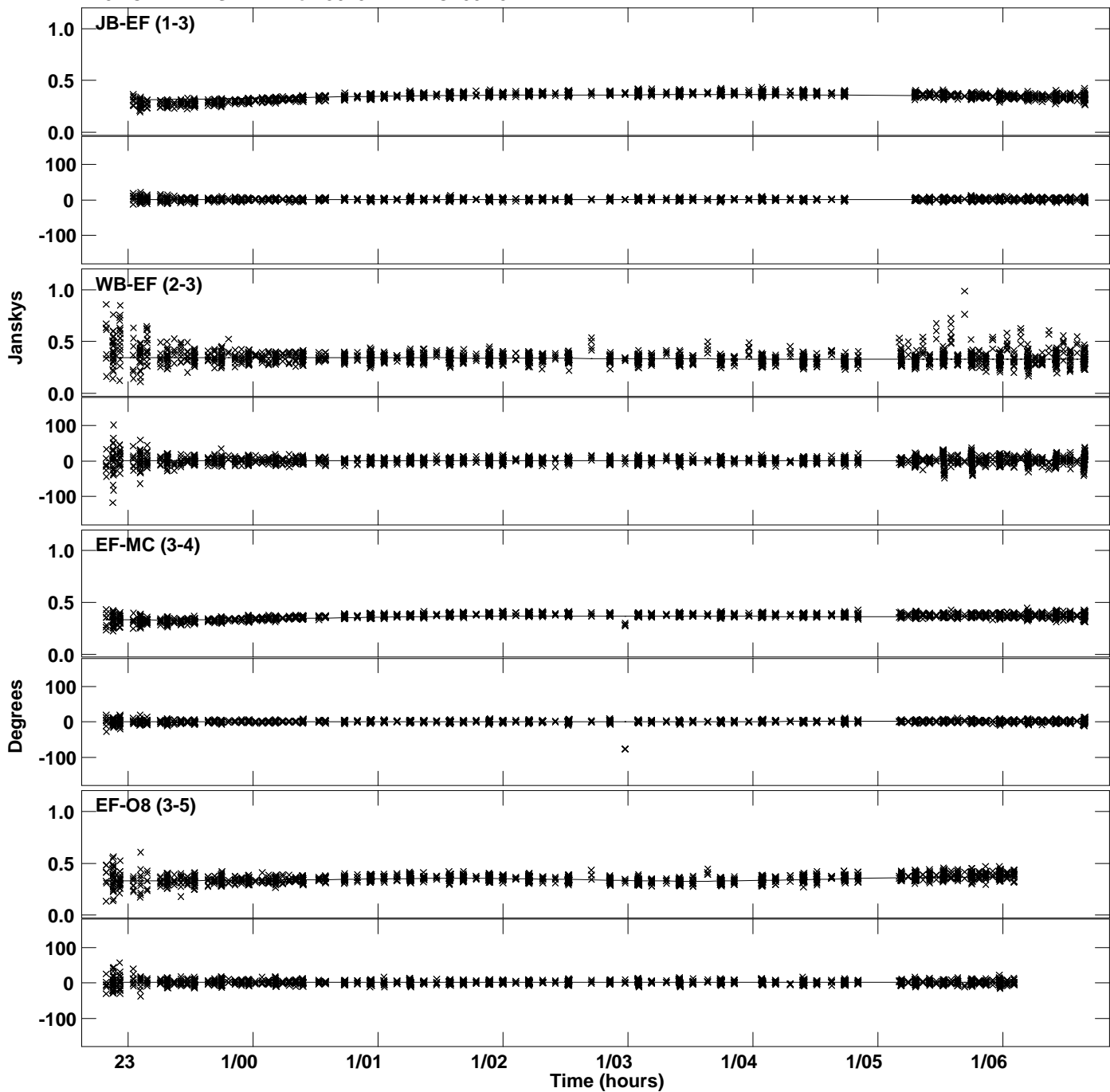

Plot file version 28 created 26-SEP-2019 11:58:35
Amplitude and Phase vs Time for J0257-1212.MULTI.1 CL # 3
IF 3 CHAN 1 STK RR of J0257-1212.ICL001.3

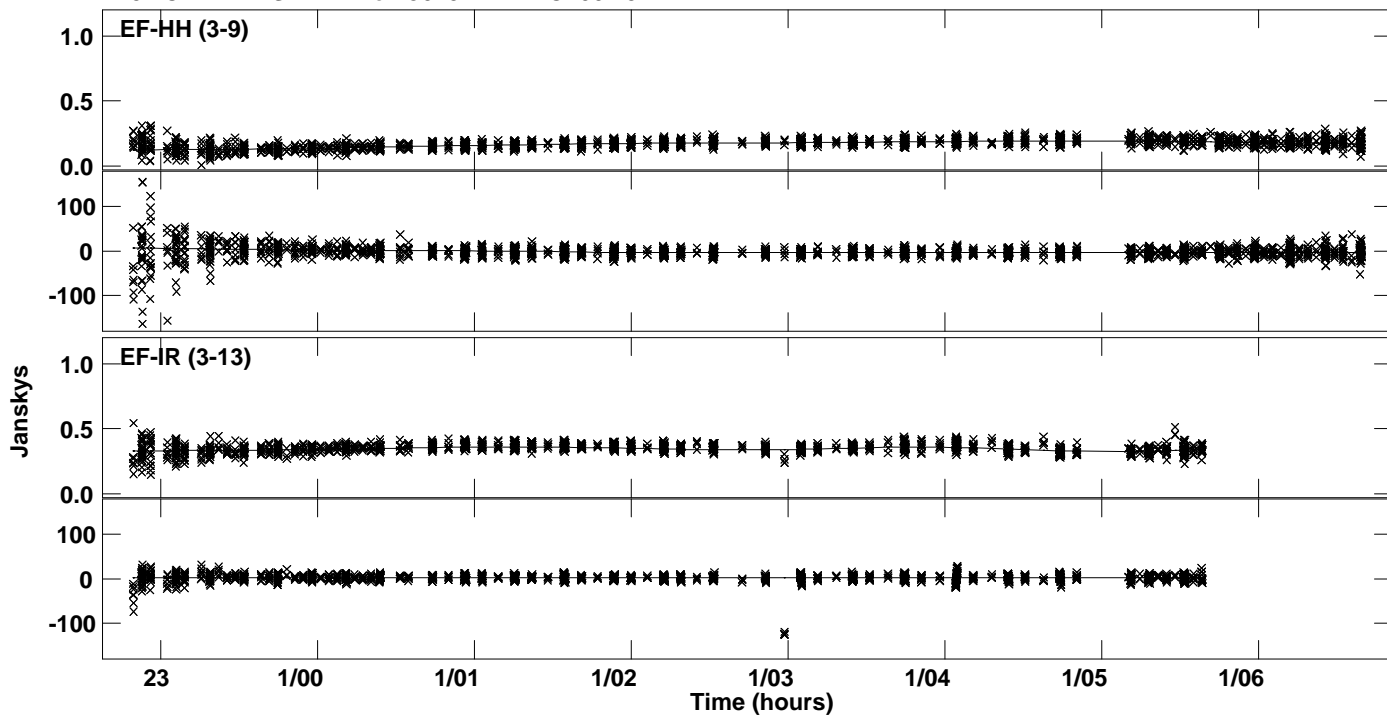

Plot file version 29 created 26-SEP-2019 11:58:38
Amplitude andPhase vs Time for J0257-1212.MULTI.1 CL # 3
IF 4 CHAN 1 STK RR of J0257-1212.ICL001.3

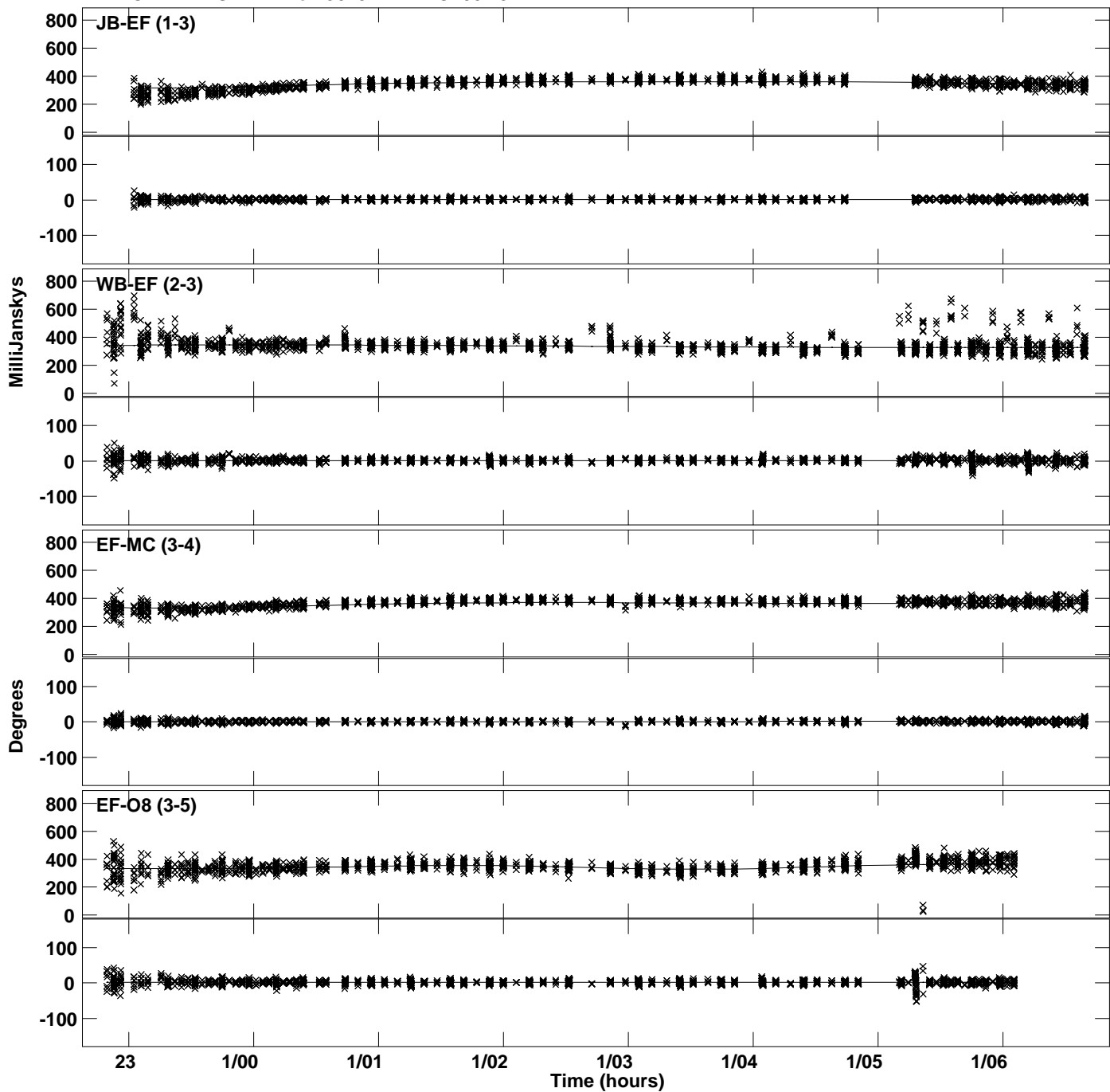

Plot file version 30 created 26-SEP-2019 11:58:38
Amplitude andPhase vs Time for J0257-1212.MULTI.1 CL # 3
IF 4 CHAN 1 STK RR of J0257-1212.ICL001.3

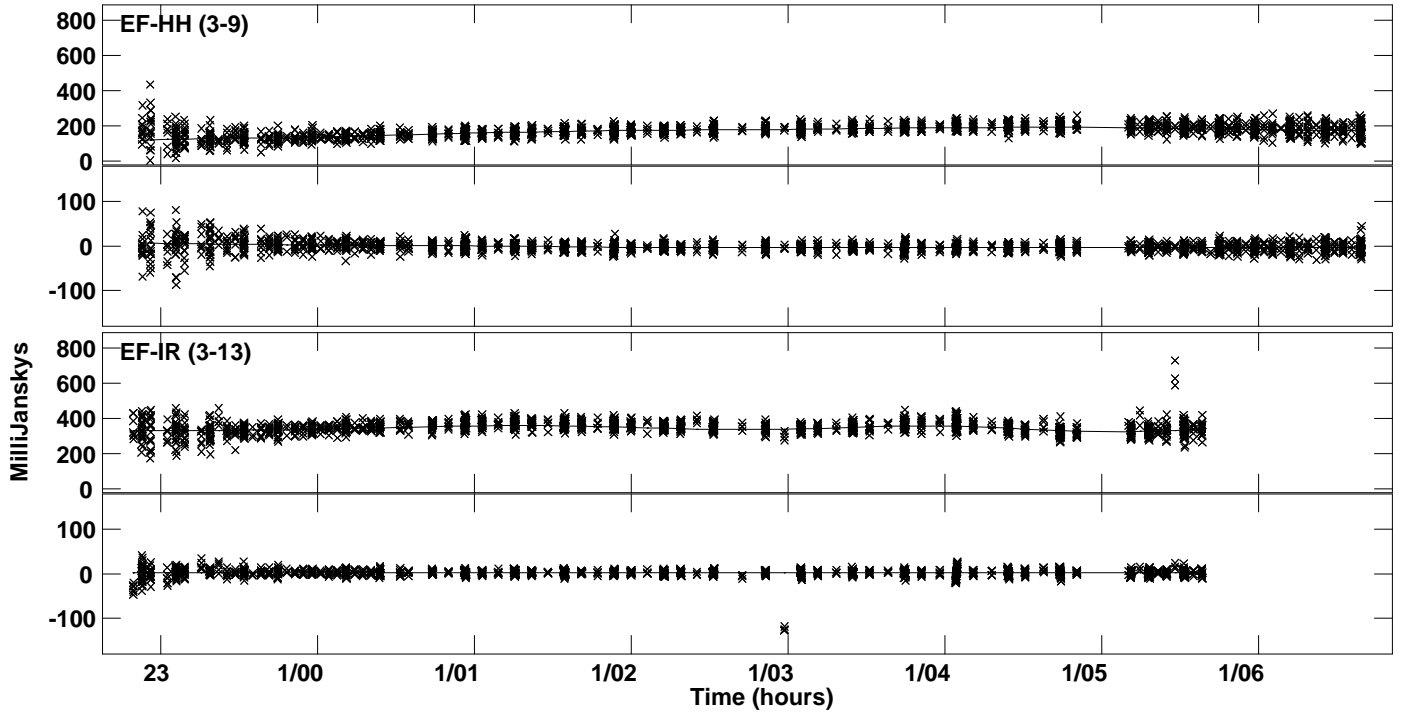

Plot file version 31 created 26-SEP-2019 11:58:41
Amplitude andPhase vs Time for J0257-1212.MULTI.1 CL # 3
IF 5 CHAN 1 STK RR of J0257-1212.ICL001.3

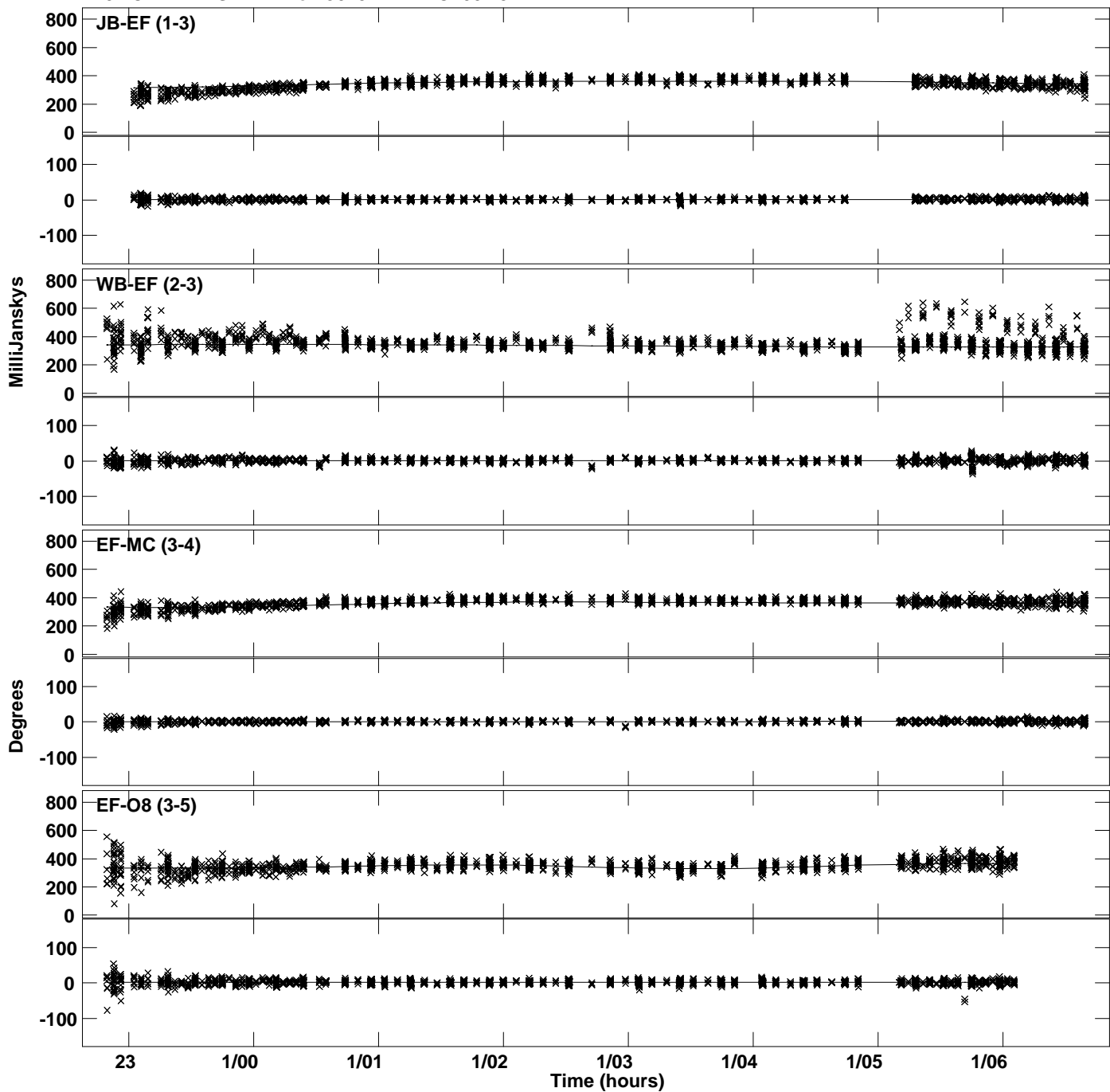

Plot file version 32 created 26-SEP-2019 11:58:41
Amplitude and Phase vs Time for J0257-1212.MULTI.1 CL # 3
IF 5 CHAN 1 STK RR of J0257-1212.ICL001.3

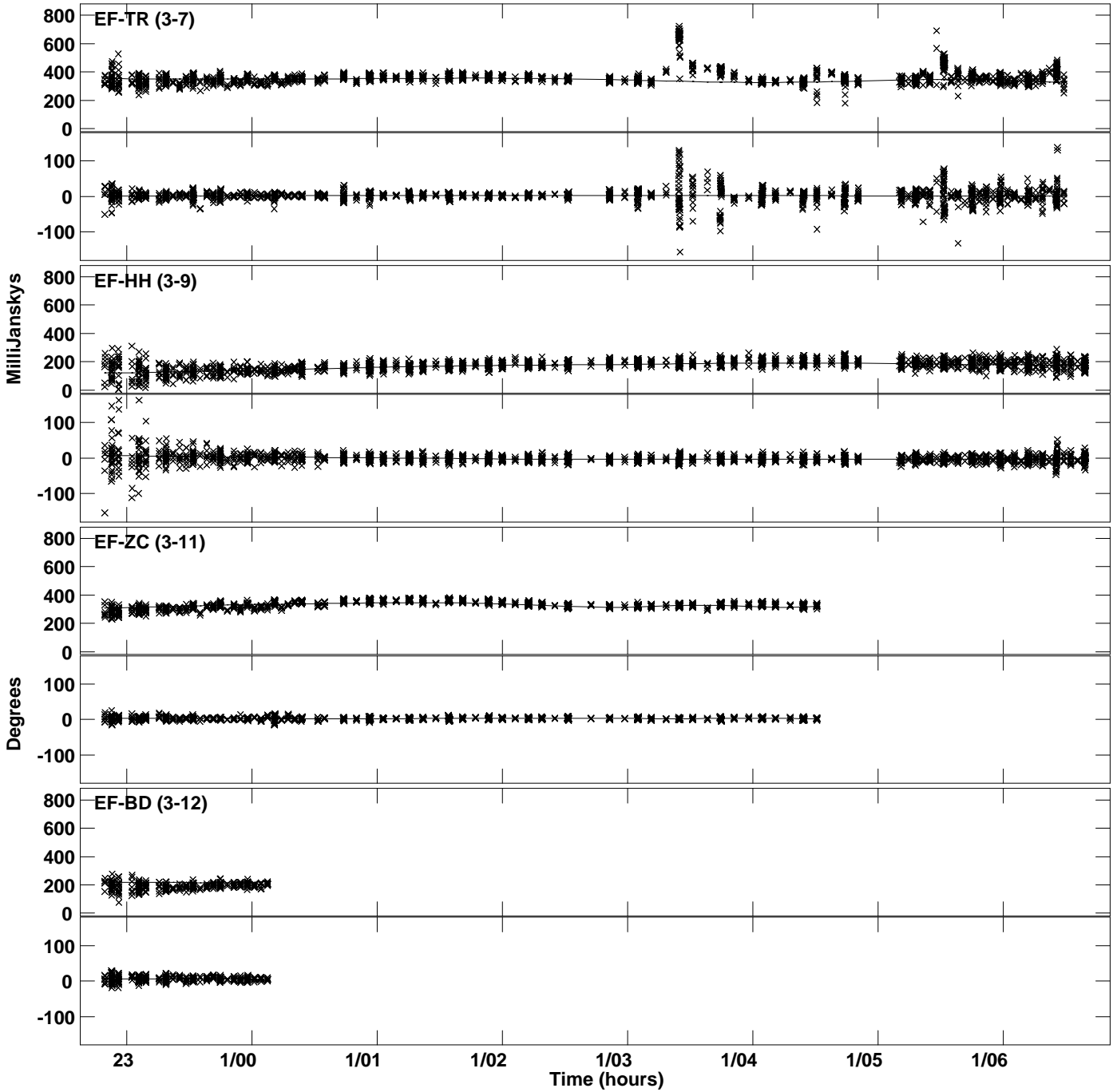

Plot file version 33 created 26-SEP-2019 11:58:41
Amplitude and Phase vs Time for J0257-1212.MULTI.1 CL # 3
IF 5 CHAN 1 STK RR of J0257-1212.ICL001.3

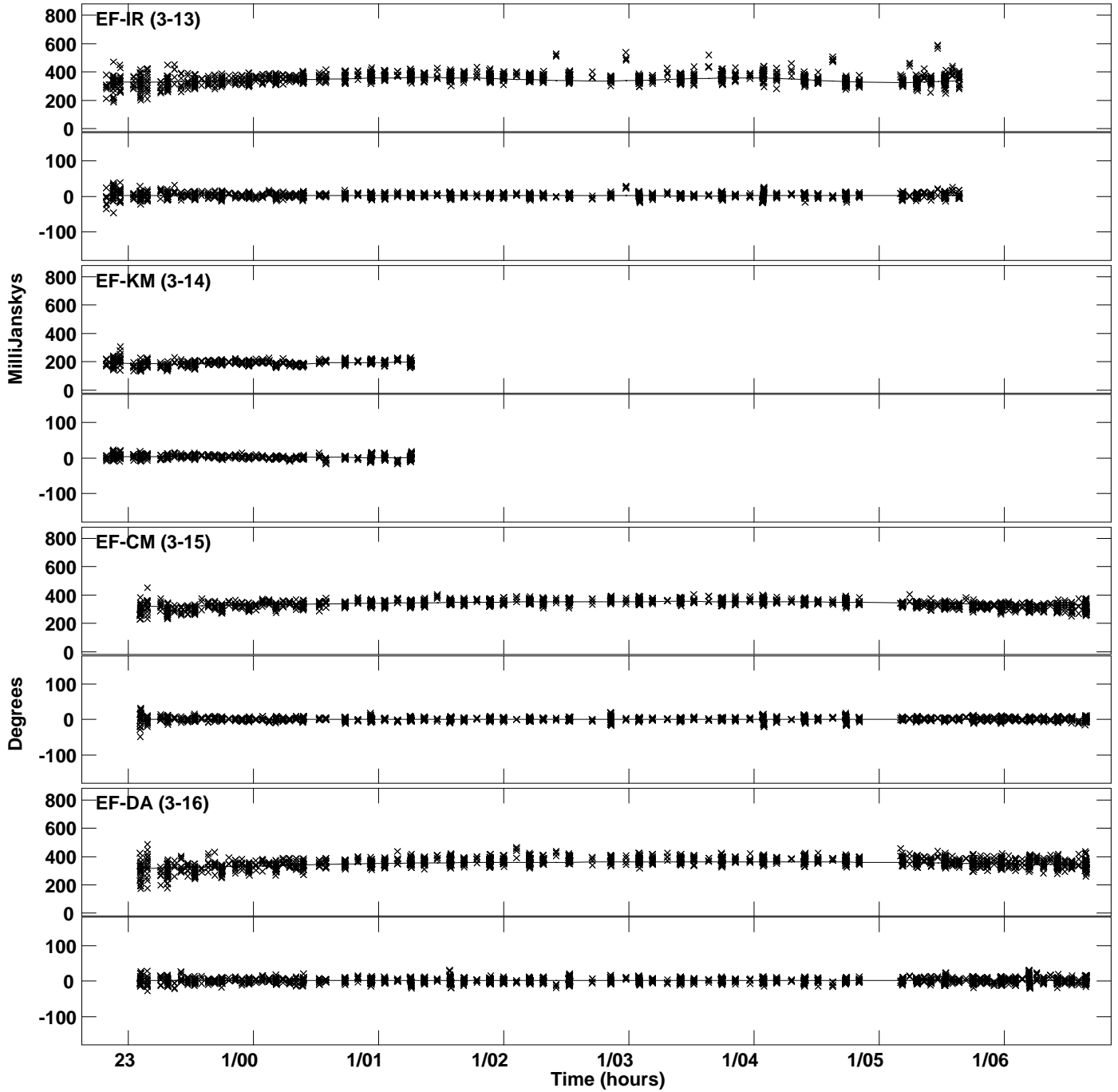

Plot file version 34 created 26-SEP-2019 11:58:41
Amplitude andPhase vs Time for J0257-1212.MULTI.1 CL # 3
IF 5 CHAN 1 STK RR of J0257-1212.ICL001.3

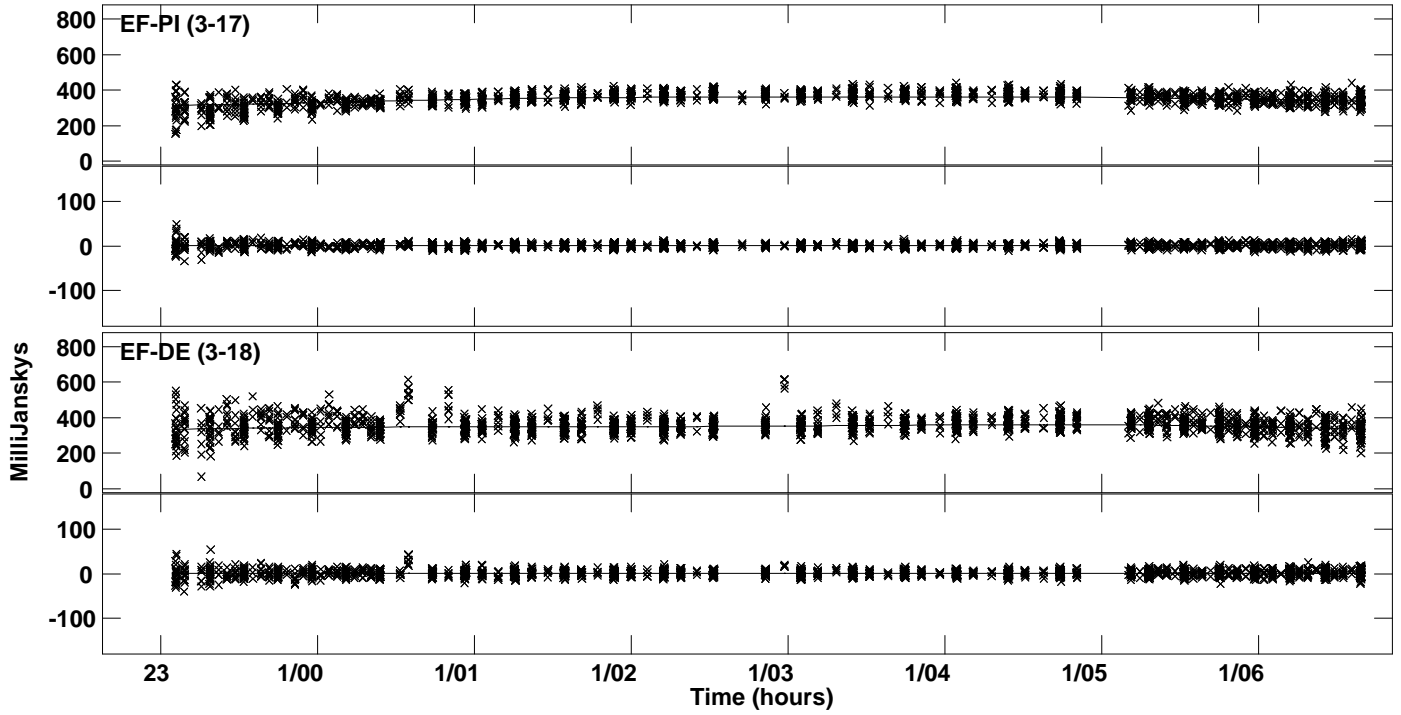

Plot file version 35 created 26-SEP-2019 11:58:44
Amplitude andPhase vs Time for J0257-1212.MULTI.1 CL # 3
IF 6 CHAN 1 STK RR of J0257-1212.ICL001.3

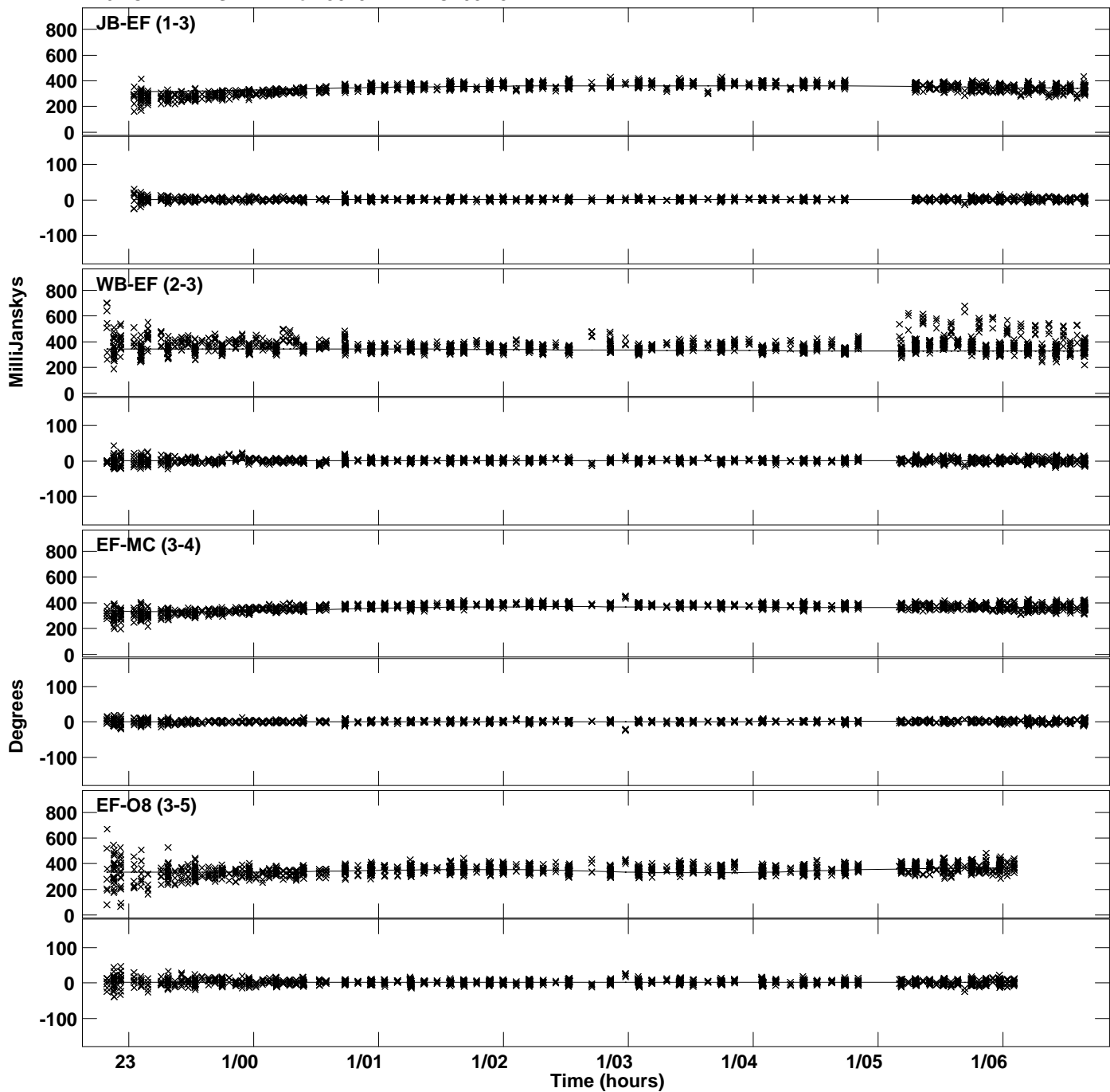

Plot file version 36 created 26-SEP-2019 11:58:44
Amplitude andPhase vs Time for J0257-1212.MULTI.1 CL # 3
IF 6 CHAN 1 STK RR of J0257-1212.ICL001.3

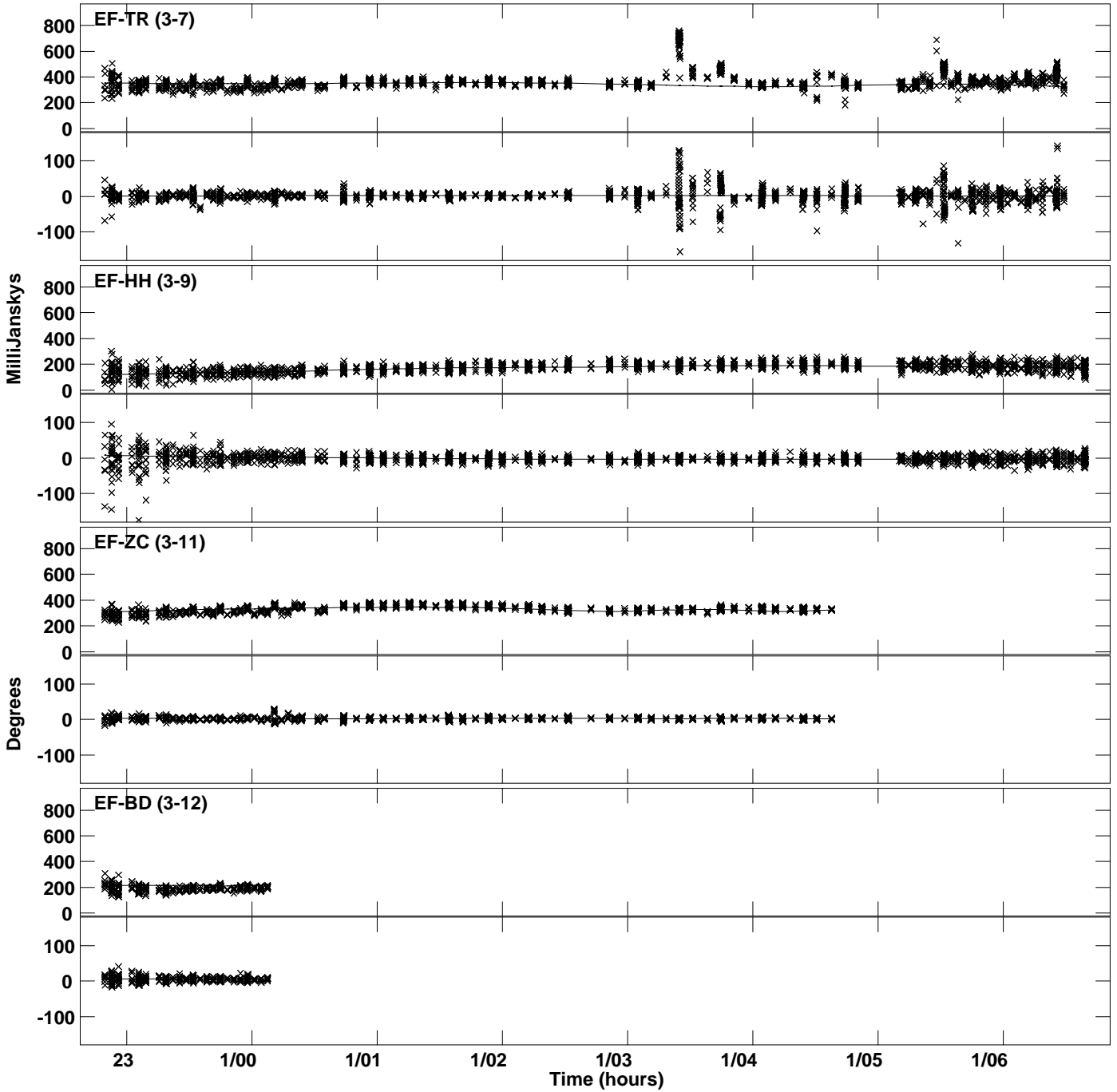

Plot file version 37 created 26-SEP-2019 11:58:44
Amplitude and Phase vs Time for J0257-1212.MULTI.1 CL # 3
IF 6 CHAN 1 STK RR of J0257-1212.ICL001.3

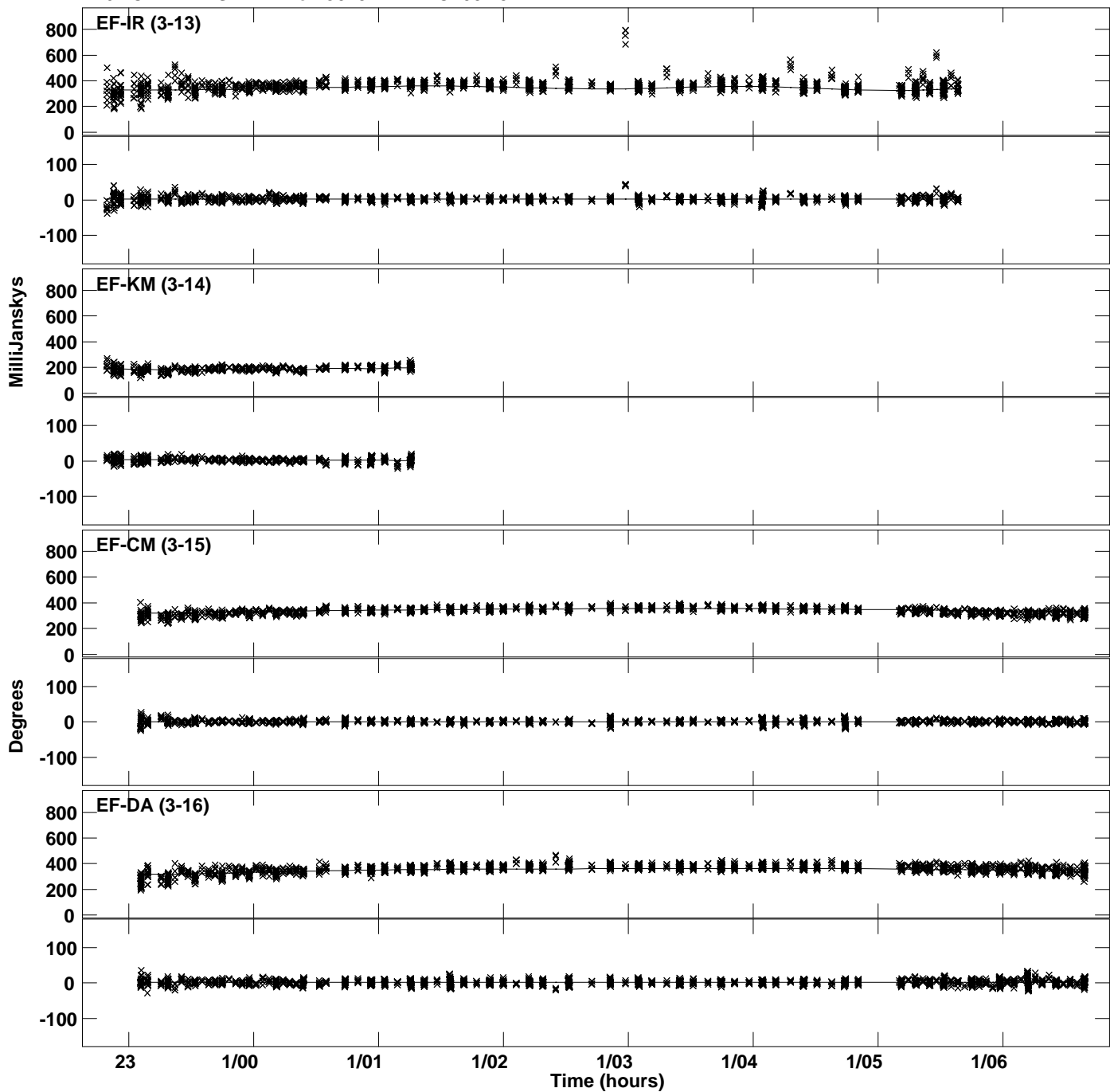

PLot file version 38 created 26-SEP-2019 11:58:44
Amplitude andPhase vs Time for J0257-1212.MULTI.1 CL # 3
IF 6 CHAN 1 STK RR of J0257-1212.ICL001.3

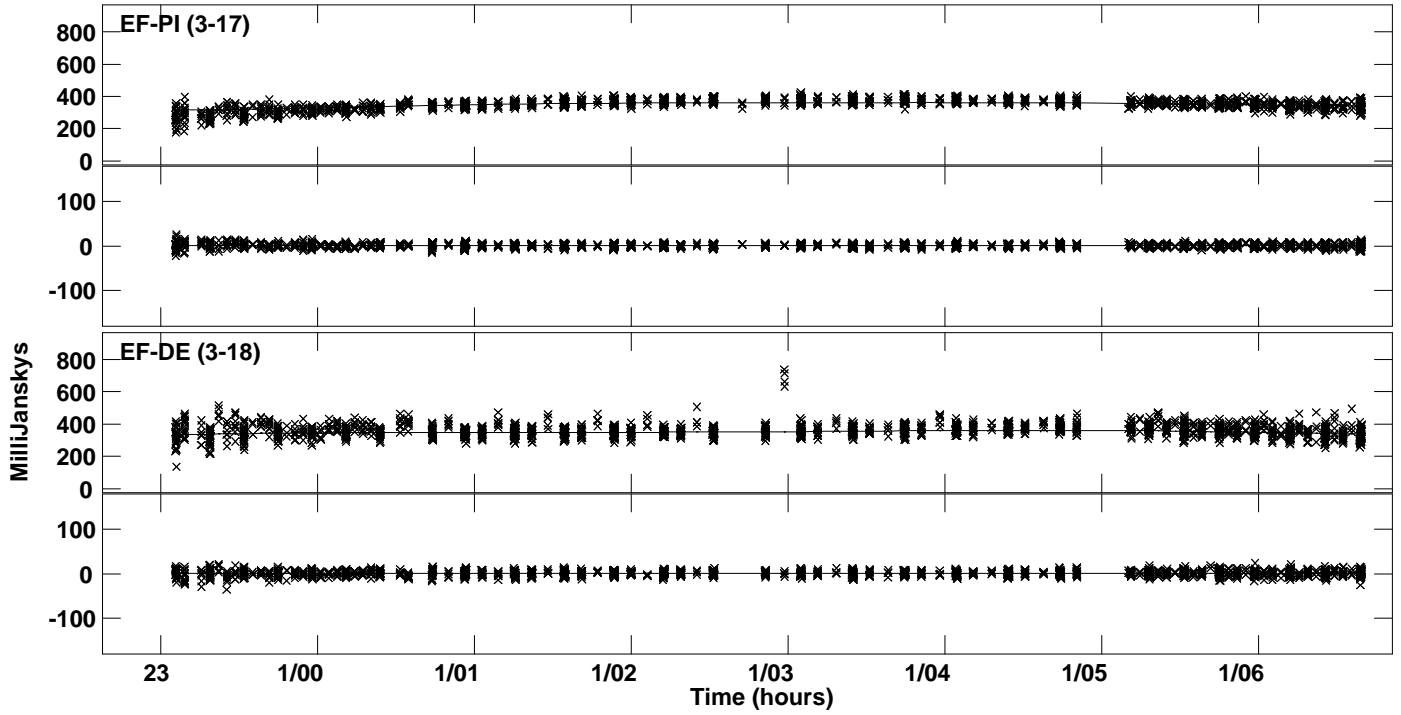

Plot file version 39 created 26-SEP-2019 11:58:47
Amplitude andPhase vs Time for J0257-1212.MULTI.1 CL # 3
IF 7 CHAN 1 STK RR of J0257-1212.ICL001.3

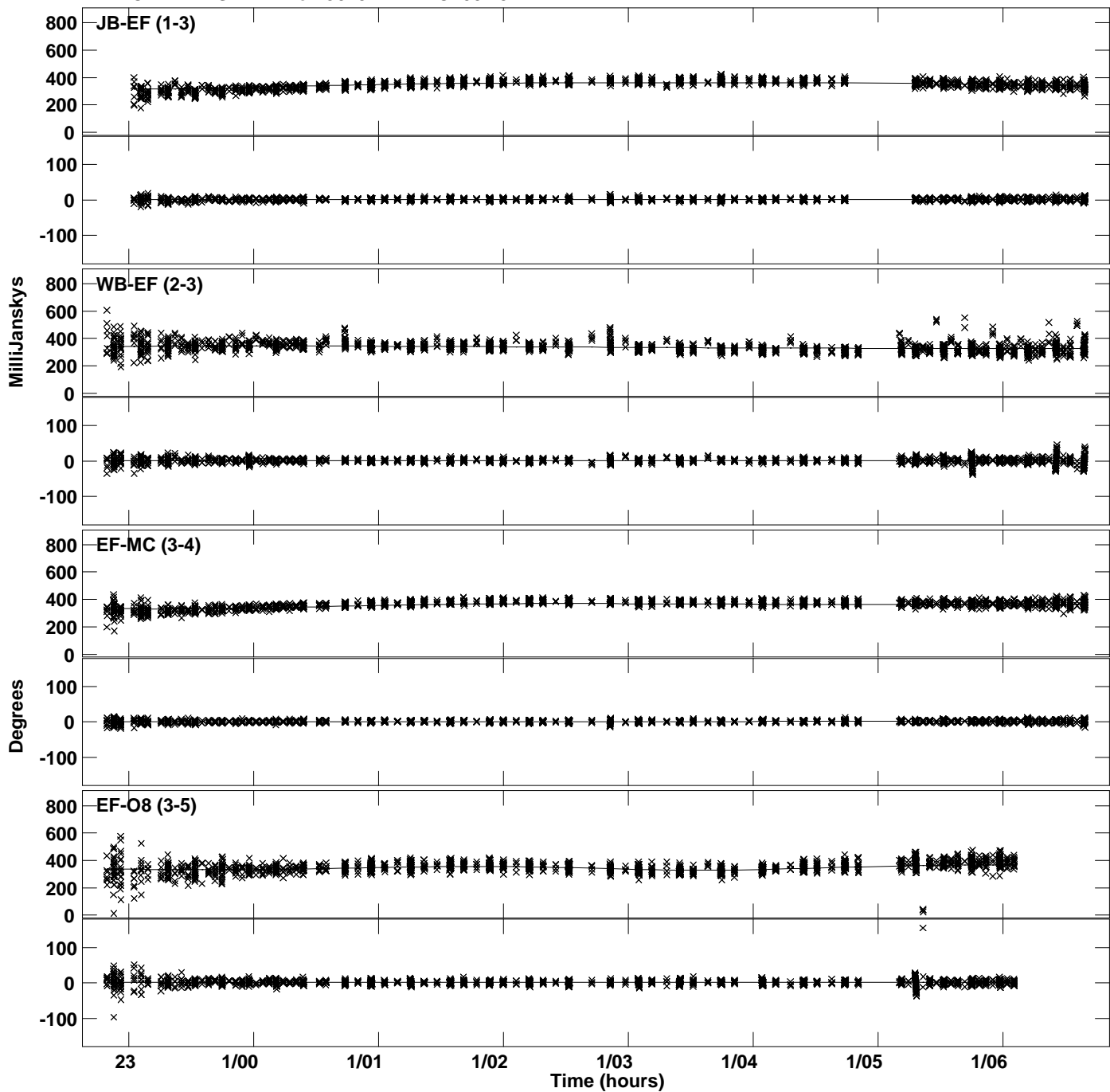

Plot file version 40 created 26-SEP-2019 11:58:47
Amplitude and Phase vs Time for J0257-1212.MULTI.1 CL # 3
IF 7 CHAN 1 STK RR of J0257-1212.ICL001.3

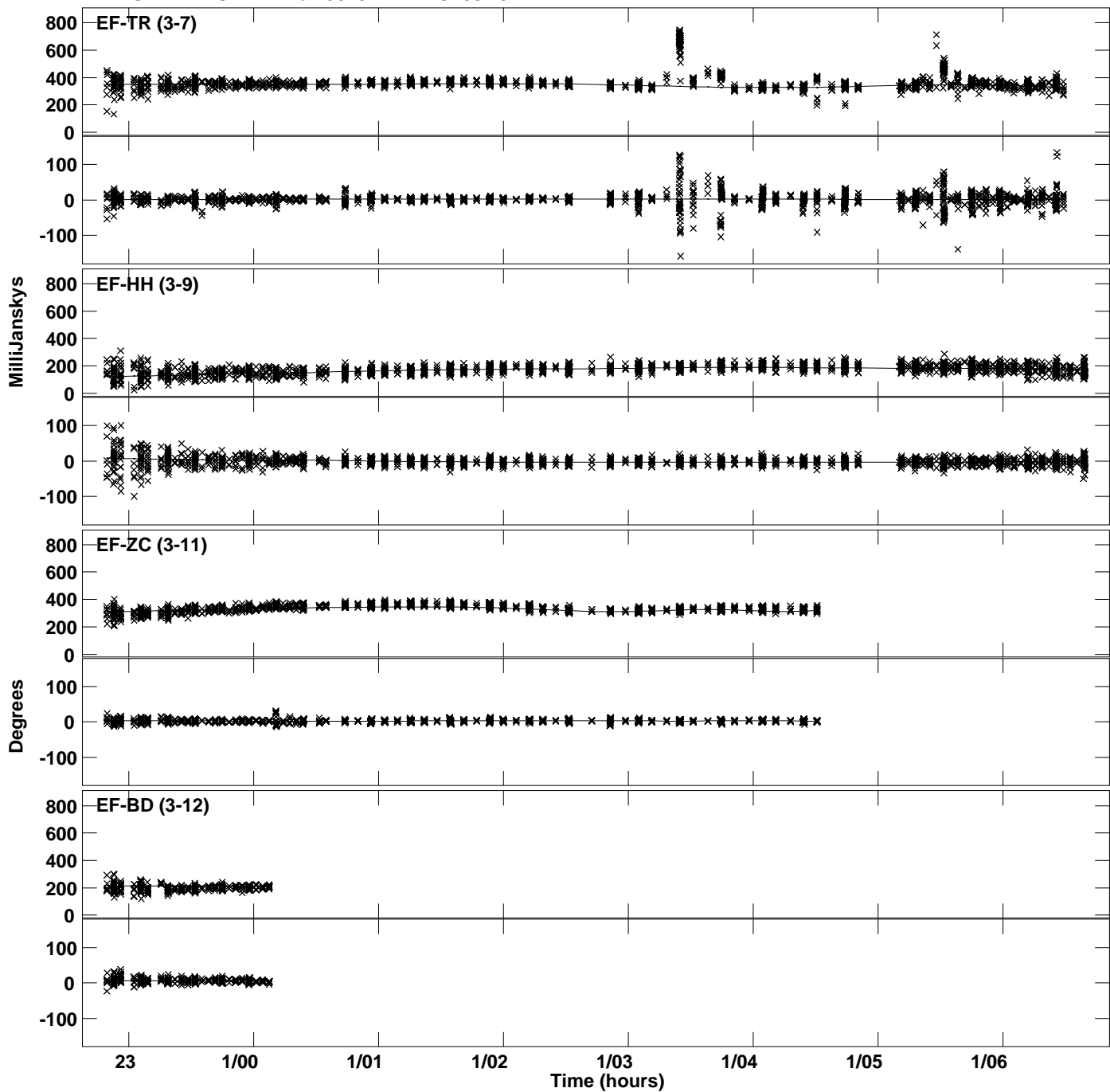

Plot file version 41 created 26-SEP-2019 11:58:47
Amplitude and Phase vs Time for J0257-1212.MULTI.1 CL # 3
IF 7 CHAN 1 STK RR of J0257-1212.ICL001.3

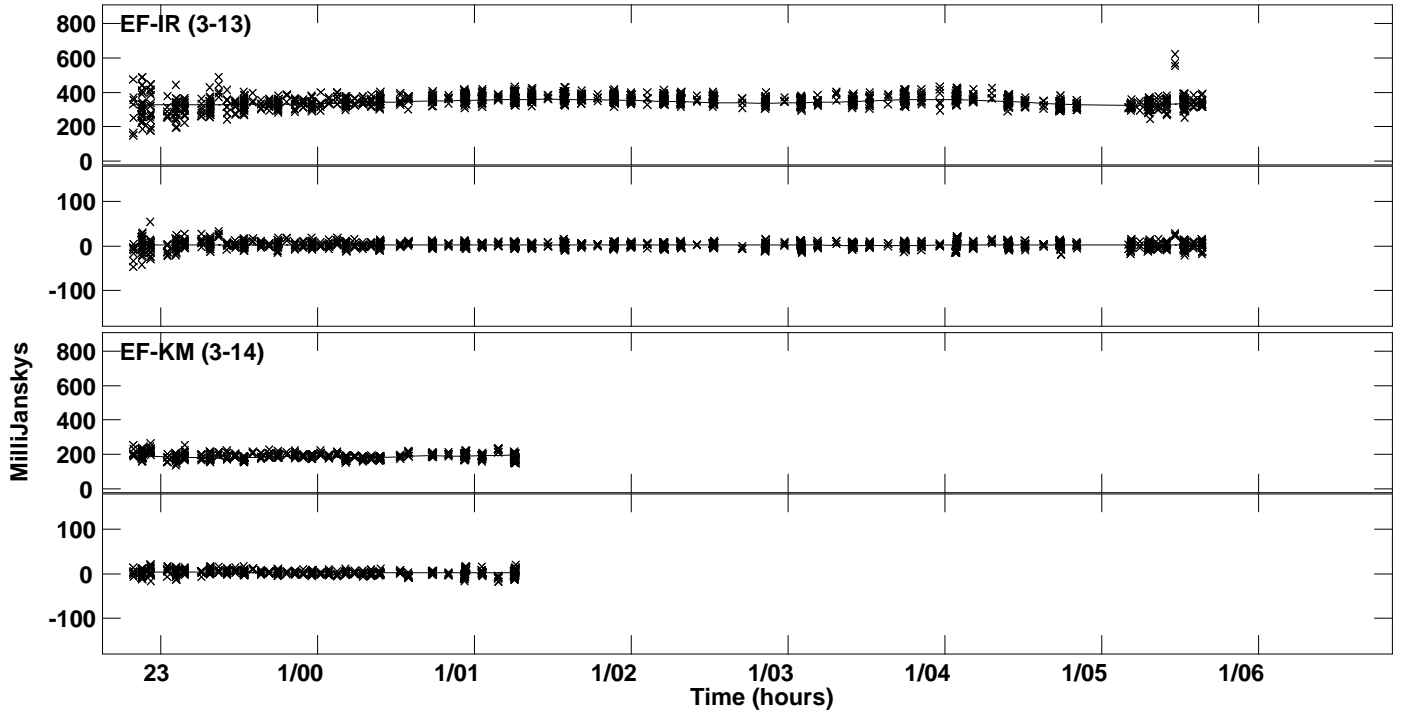

Plot file version 42 created 26-SEP-2019 11:58:50
Amplitude andPhase vs Time for J0257-1212.MULTI.1 CL # 3
IF 8 CHAN 1 STK RR of J0257-1212.ICL001.3

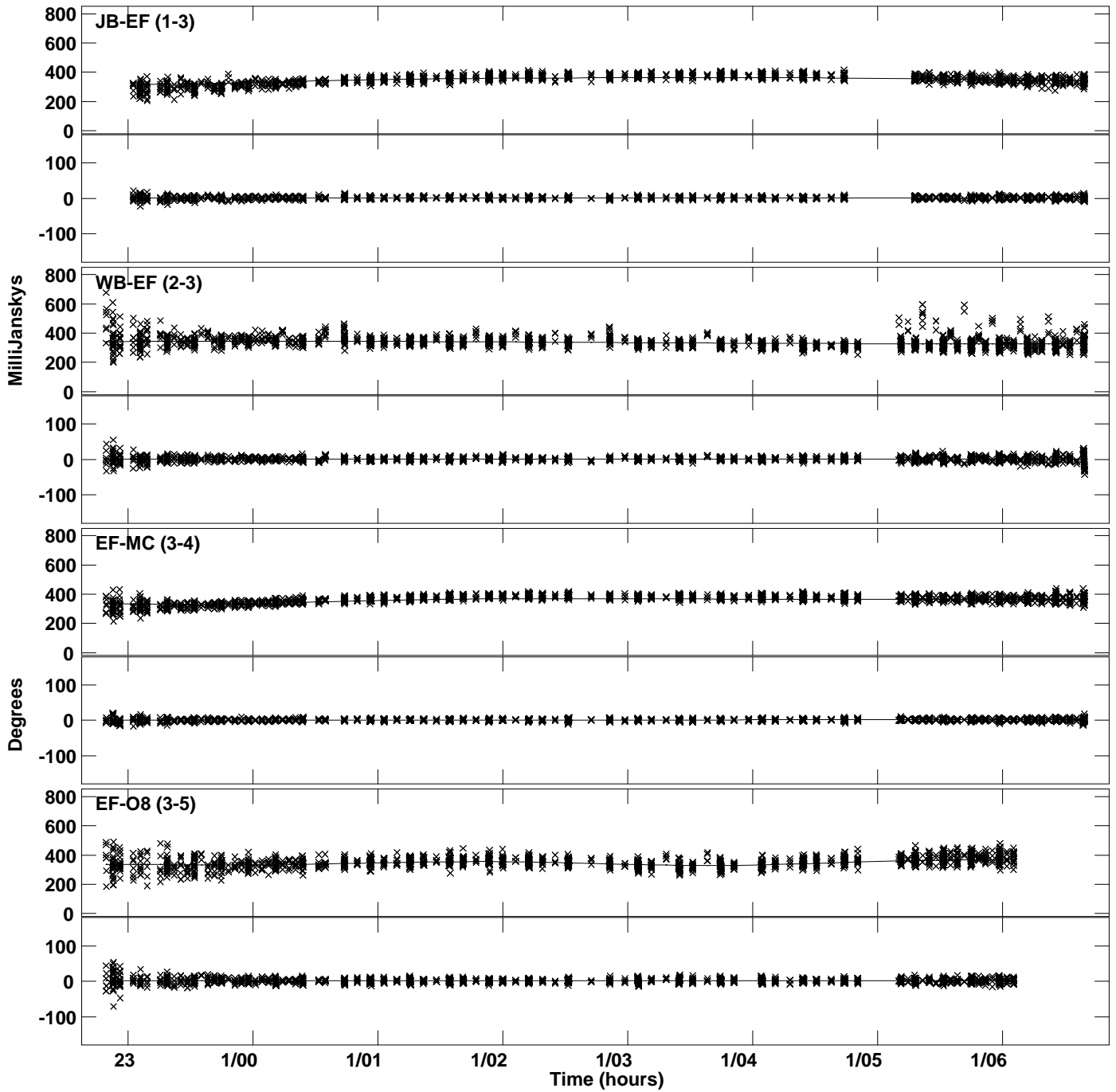

Plot file version 43 created 26-SEP-2019 11:58:51
Amplitude andPhase vs Time for J0257-1212.MULTI.1 CL # 3
IF 8 CHAN 1 STK RR of J0257-1212.ICL001.3

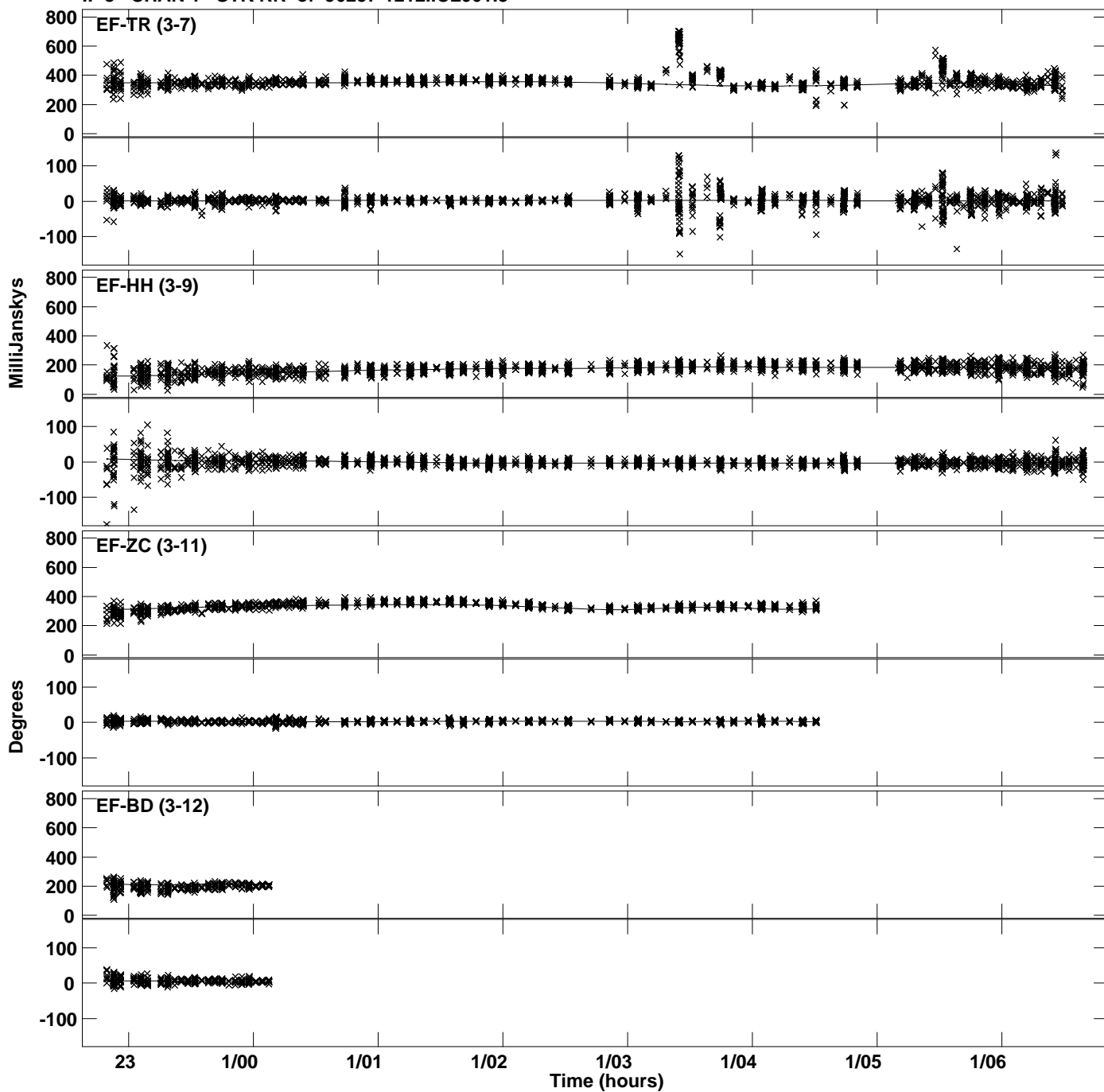

Plot file version 44 created 26-SEP-2019 11:58:51
Amplitude and Phase vs Time for J0257-1212.MULTI.1 CL # 3
IF 8 CHAN 1 STK RR of J0257-1212.ICL001.3

