

Plot file version 1 created 09-MAR-2023 14:45:44
Amplitude andPhase vs Time for RG013D.UVDATA.1 Vect aver. CL # 4
IF 1 CHAN 1 - 64 STK LL

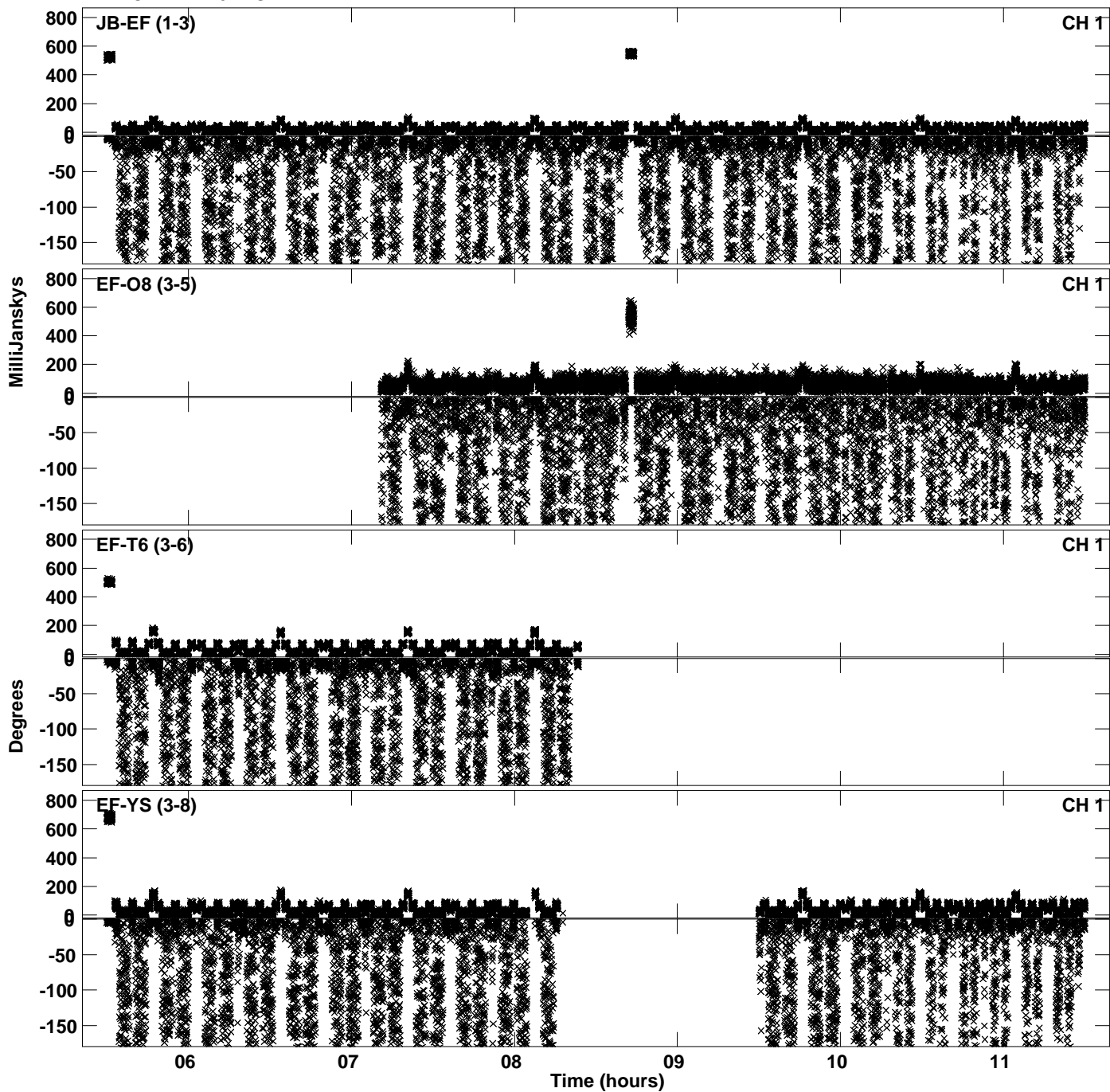

PLot file version 2 created 09-MAR-2023 14:45:44
Amplitude andPhase vs Time for RG013D.UVDATA.1 Vect aver. CL # 4
IF 1 CHAN 1 - 64 STK LL

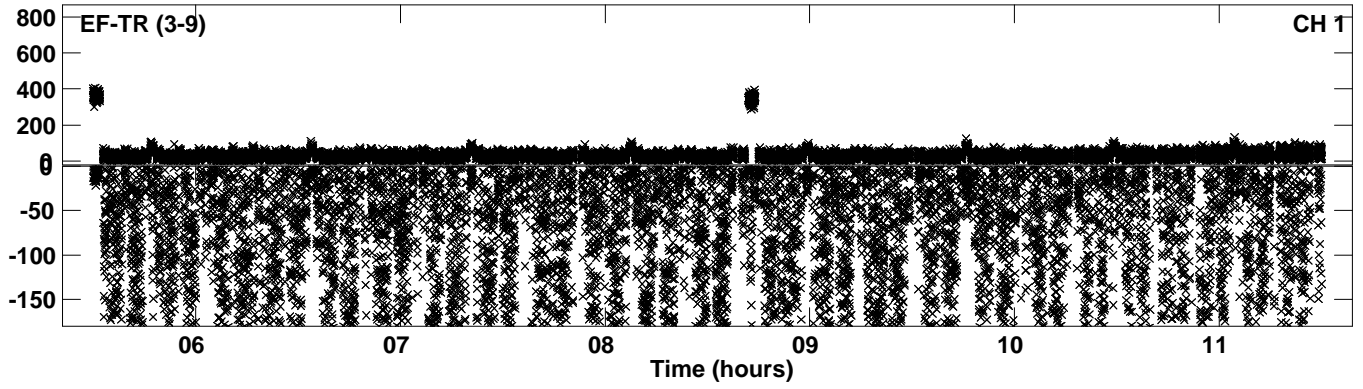

Plot file version 3 created 09-MAR-2023 14:45:50
Amplitude andPhase vs Time for RG013D.UVDATA.1 Vect aver. CL # 4
IF 2 CHAN 1 - 64 STK LL

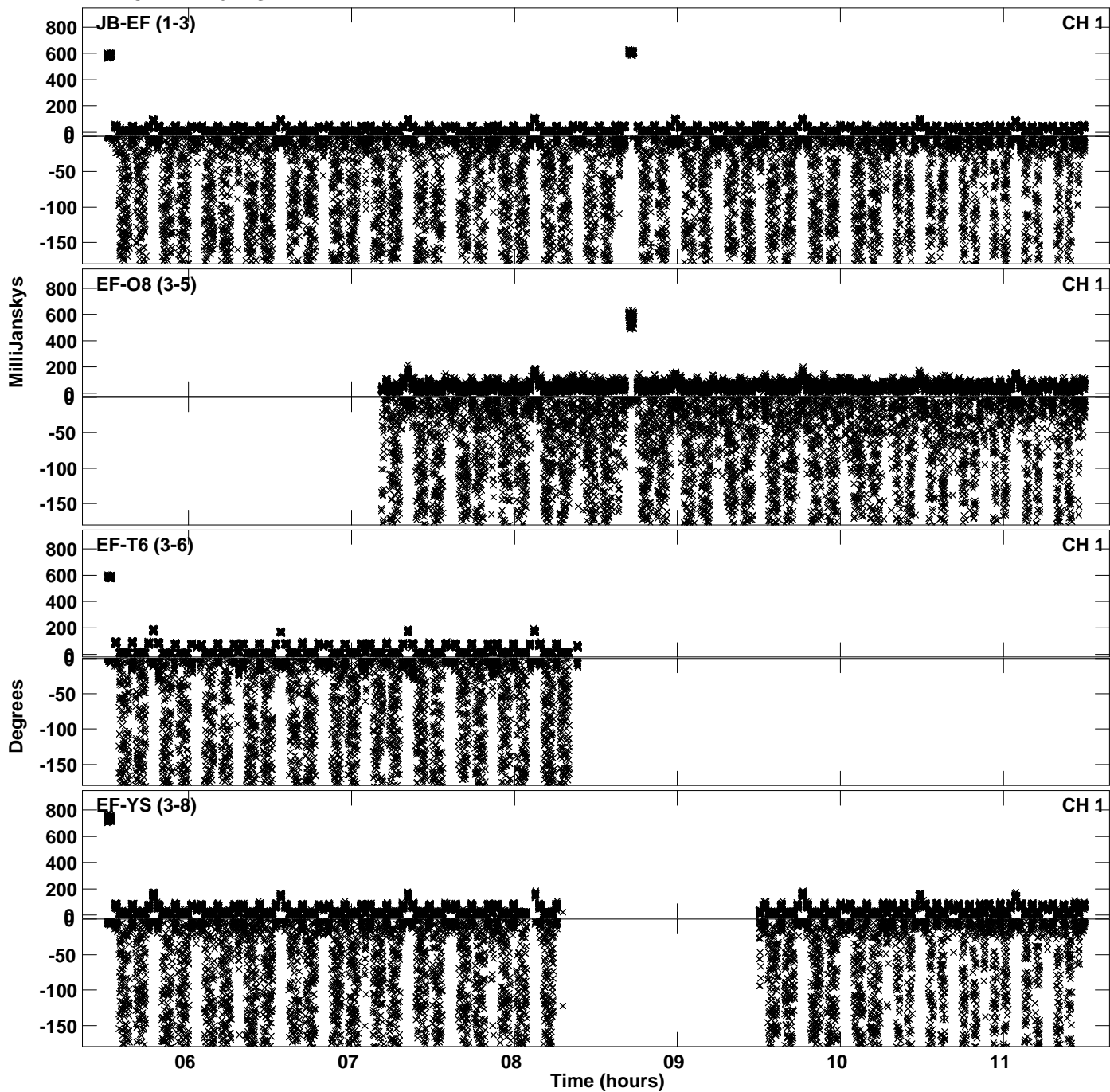

PLot file version 4 created 09-MAR-2023 14:45:50
Amplitude andPhase vs Time for RG013D.UVDATA.1 Vect aver. CL # 4
IF 2 CHAN 1 - 64 STK LL

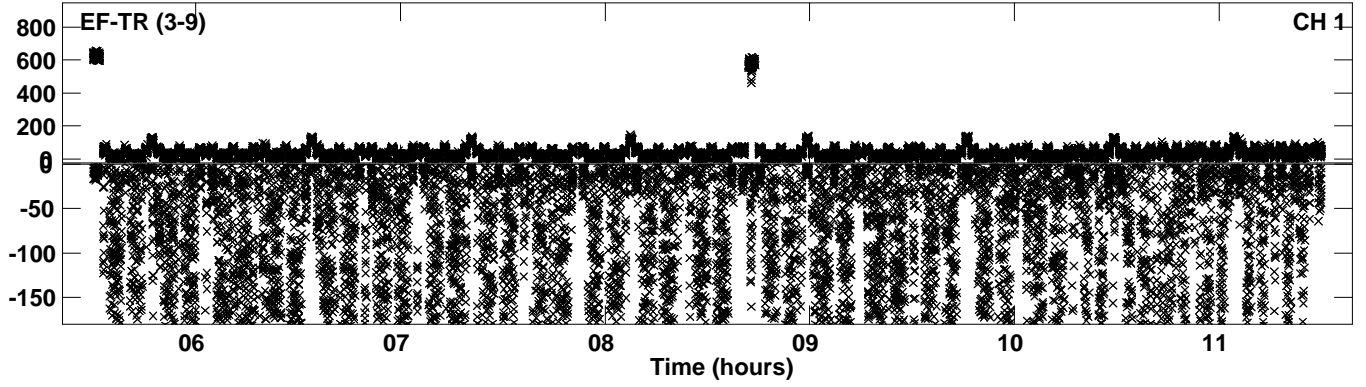

Plot file version 5 created 09-MAR-2023 14:45:55
Amplitude andPhase vs Time for RG013D.UVDATA.1 Vect aver. CL # 4
IF 3 CHAN 1 - 64 STK LL

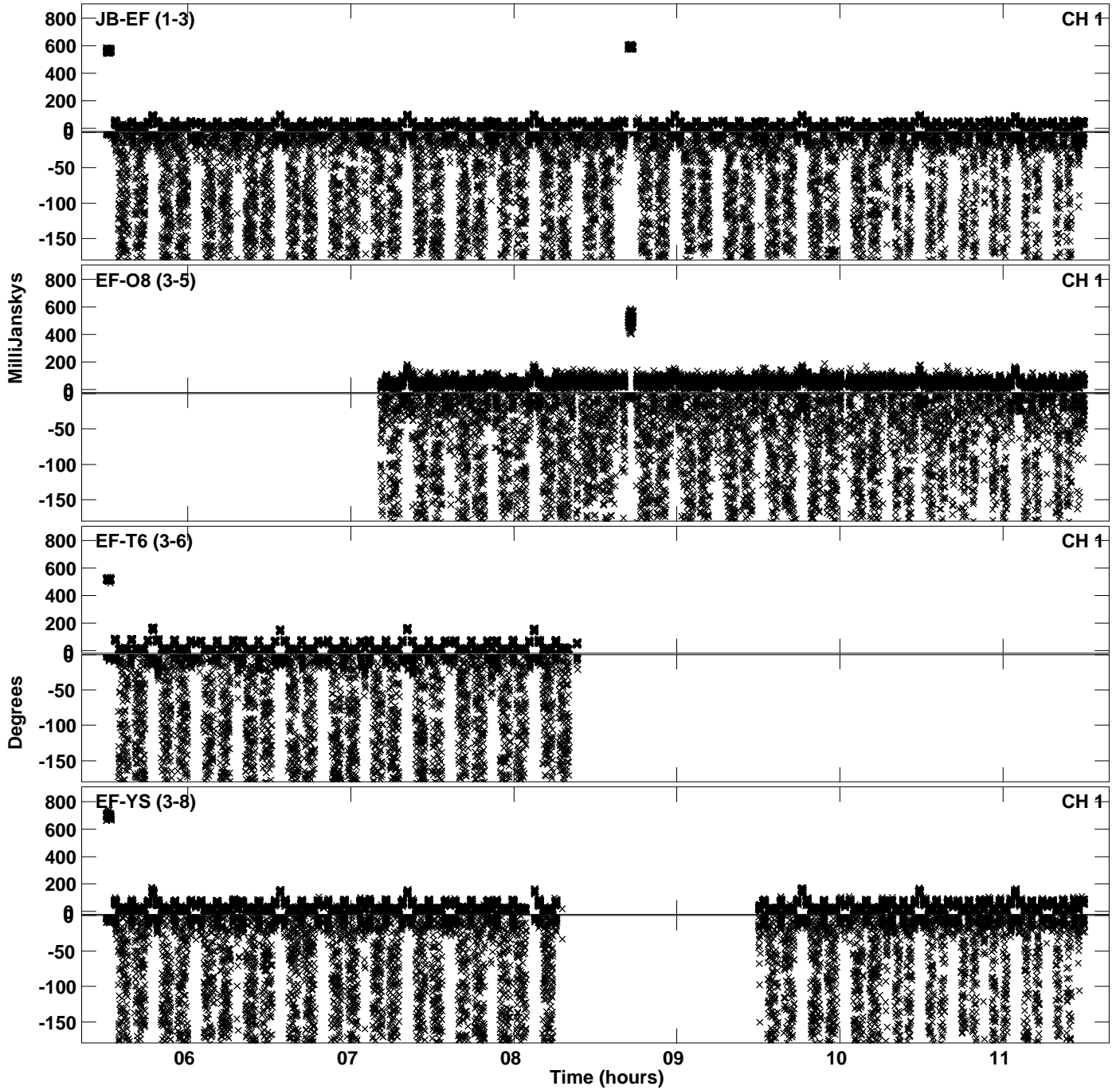

PLot file version 6 created 09-MAR-2023 14:45:55
Amplitude andPhase vs Time for RG013D.UVDATA.1 Vect aver. CL # 4
IF 3 CHAN 1 - 64 STK LL

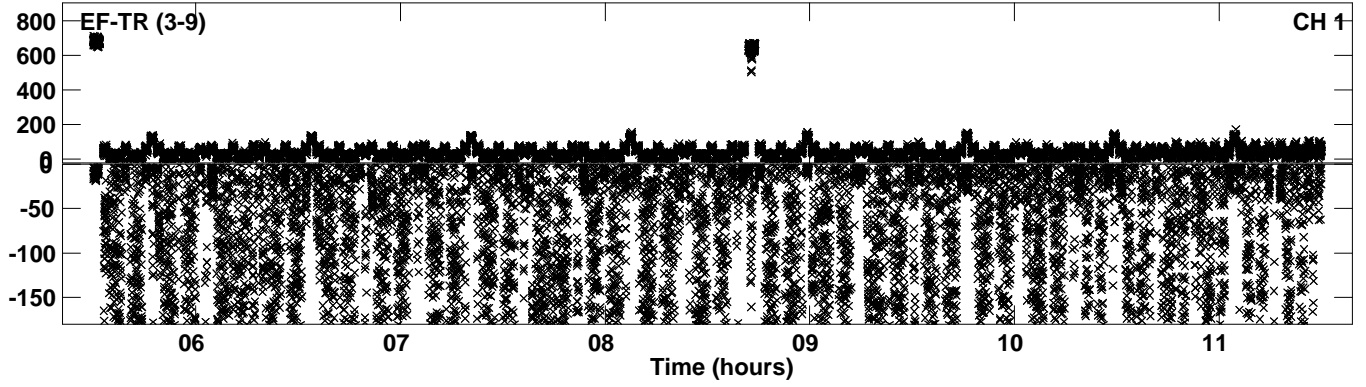

Plot file version 7 created 09-MAR-2023 14:46:01
Amplitude andPhase vs Time for RG013D.UVDATA.1 Vect aver. CL # 4
IF 4 CHAN 1 - 64 STK LL

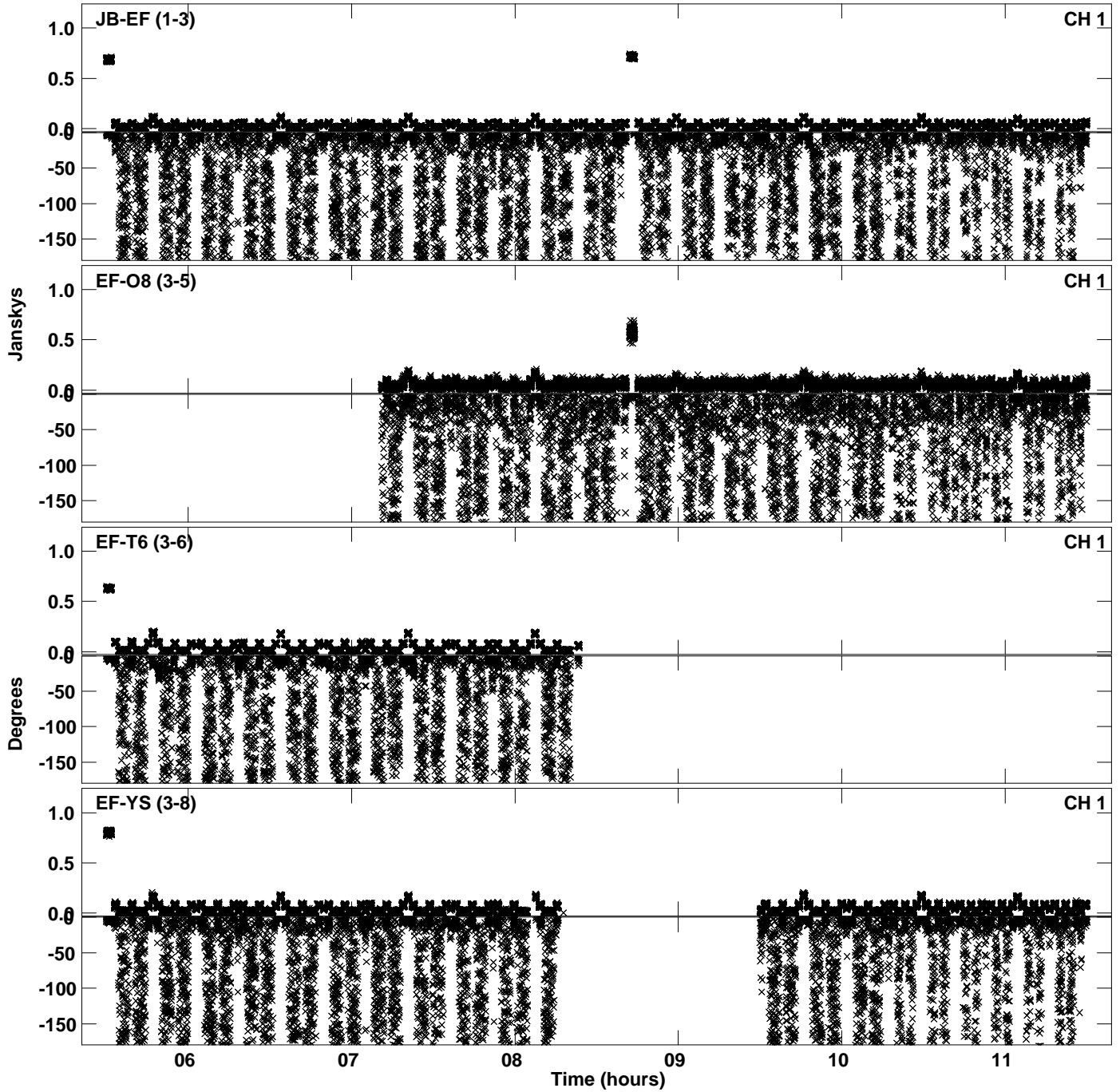

PLot file version 8 created 09-MAR-2023 14:46:01
Amplitude andPhase vs Time for RG013D.UVDATA.1 Vect aver. CL # 4
IF 4 CHAN 1 - 64 STK LL

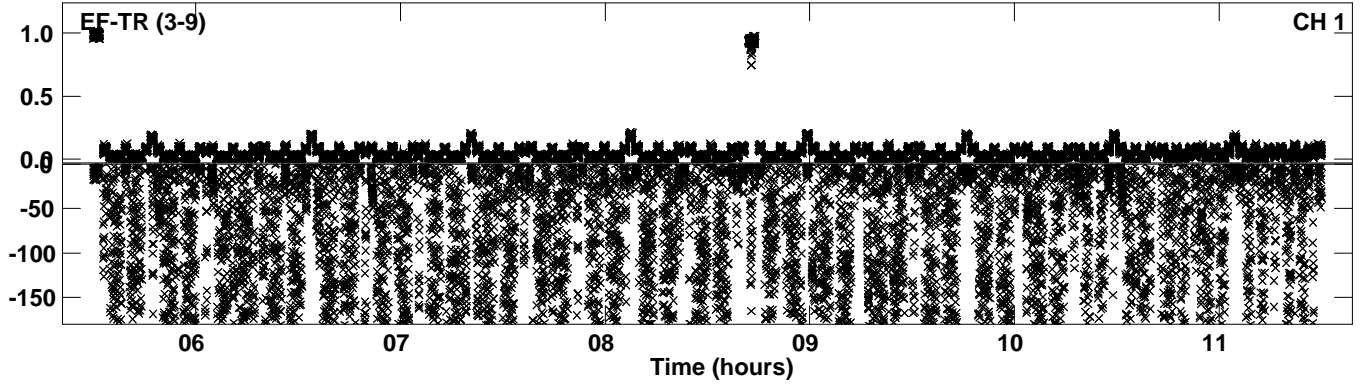

Plot file version 9 created 09-MAR-2023 14:46:06
Amplitude andPhase vs Time for RG013D.UVDATA.1 Vect aver. CL # 4
IF 5 CHAN 1 - 64 STK LL

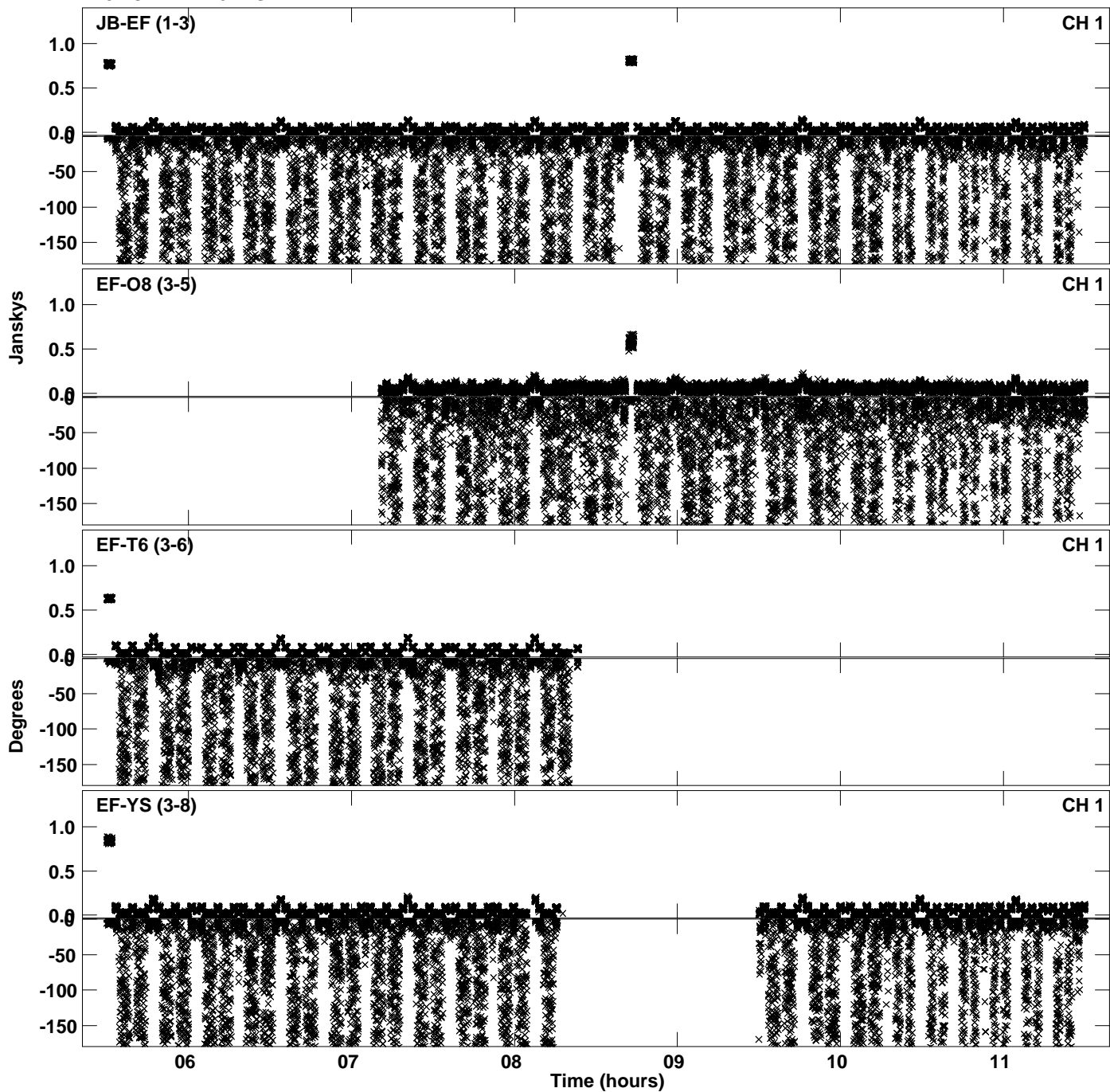

PLot file version 10 created 09-MAR-2023 14:46:06
Amplitude andPhase vs Time for RG013D.UVDATA.1 Vect aver. CL # 4
IF 5 CHAN 1 - 64 STK LL

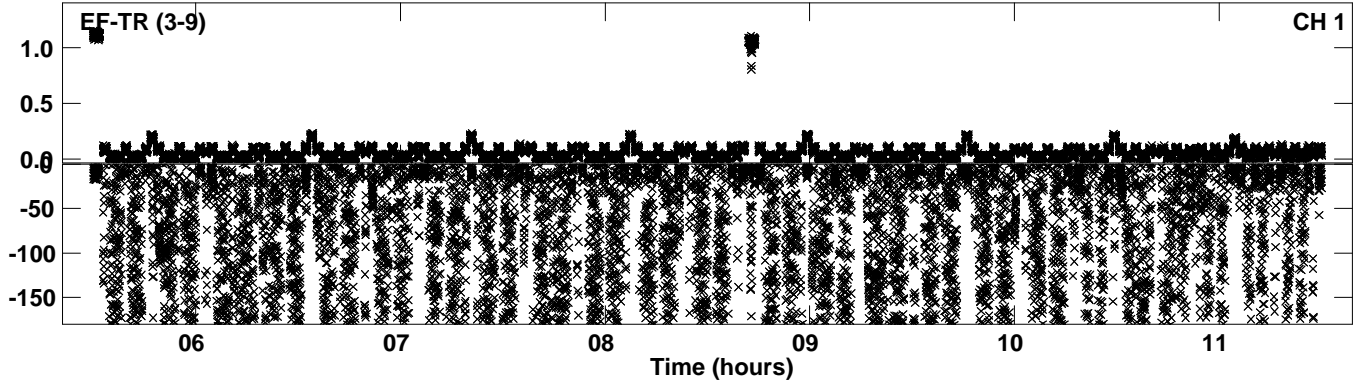

Plot file version 11 created 09-MAR-2023 14:46:11
Amplitude andPhase vs Time for RG013D.UVDATA.1 Vect aver. CL # 4
IF 6 CHAN 1 - 64 STK LL

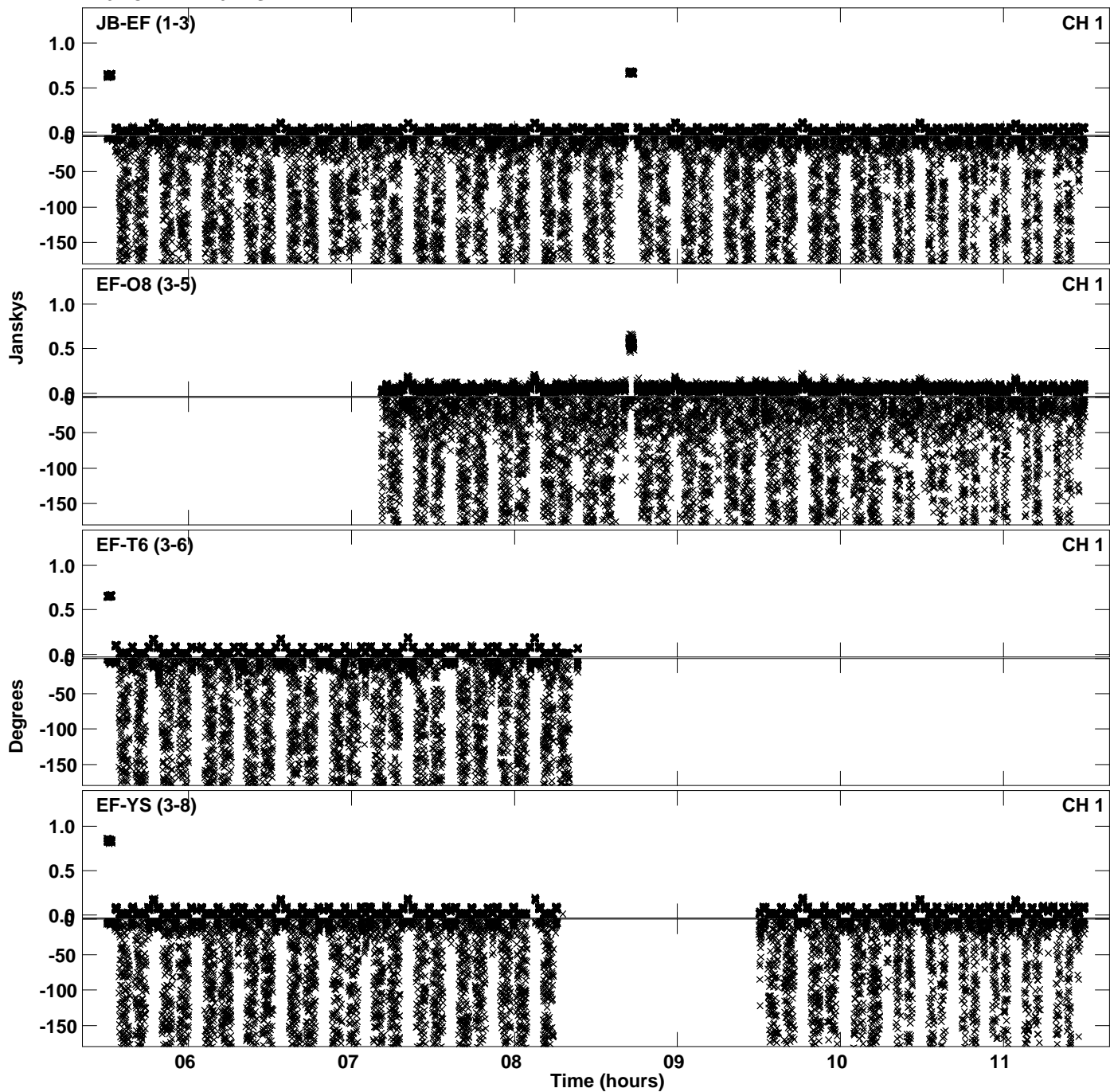

Plot file version 12 created 09-MAR-2023 14:46:11
Amplitude and Phase vs Time for RG013D.UVDATA.1 Vect aver. CL # 4
IF 6 CHAN 1 - 64 STK LL

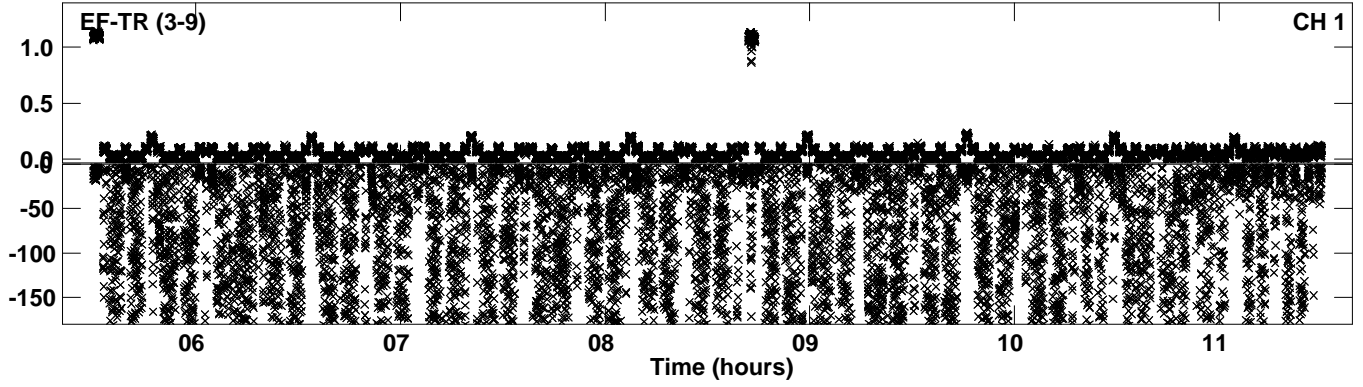

Plot file version 13 created 09-MAR-2023 14:46:17
Amplitude andPhase vs Time for RG013D.UVDATA.1 Vect aver. CL # 4
IF 7 CHAN 1 - 64 STK LL

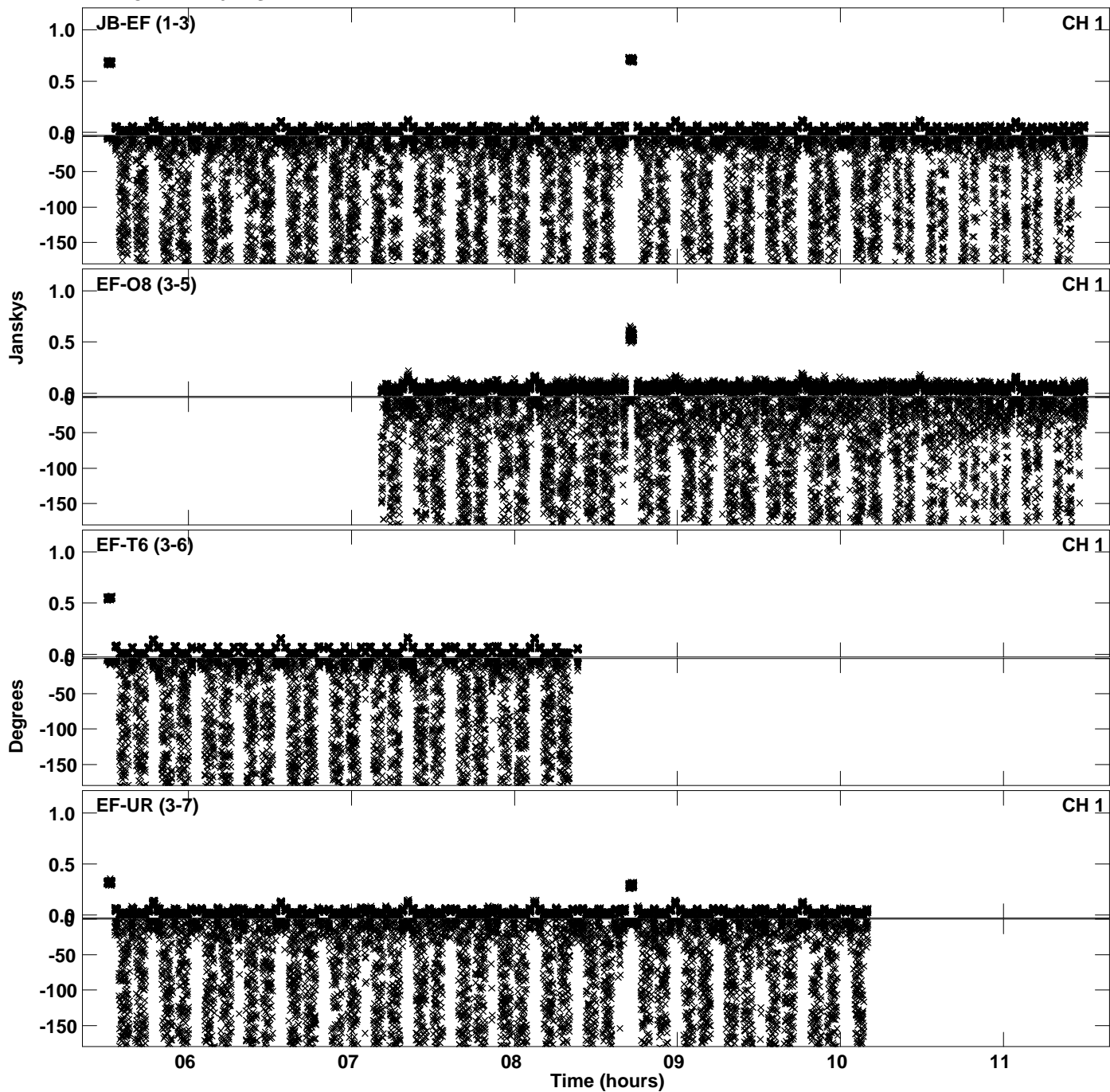

PLot file version 14 created 09-MAR-2023 14:46:17
Amplitude andPhase vs Time for RG013D.UVDATA.1 Vect aver. CL # 4
IF 7 CHAN 1 - 64 STK LL

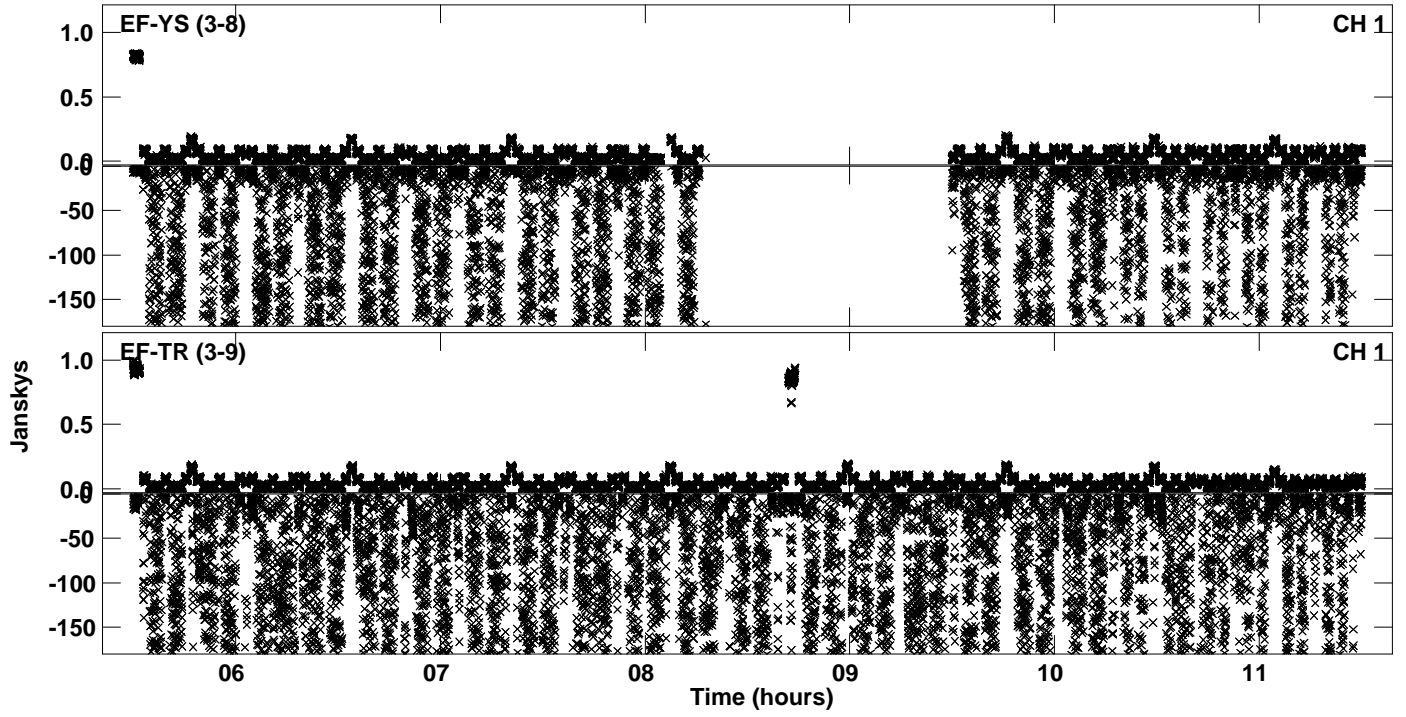

Plot file version 15 created 09-MAR-2023 14:46:23
Amplitude andPhase vs Time for RG013D.UVDATA.1 Vect aver. CL # 4
IF 8 CHAN 1 - 64 STK LL

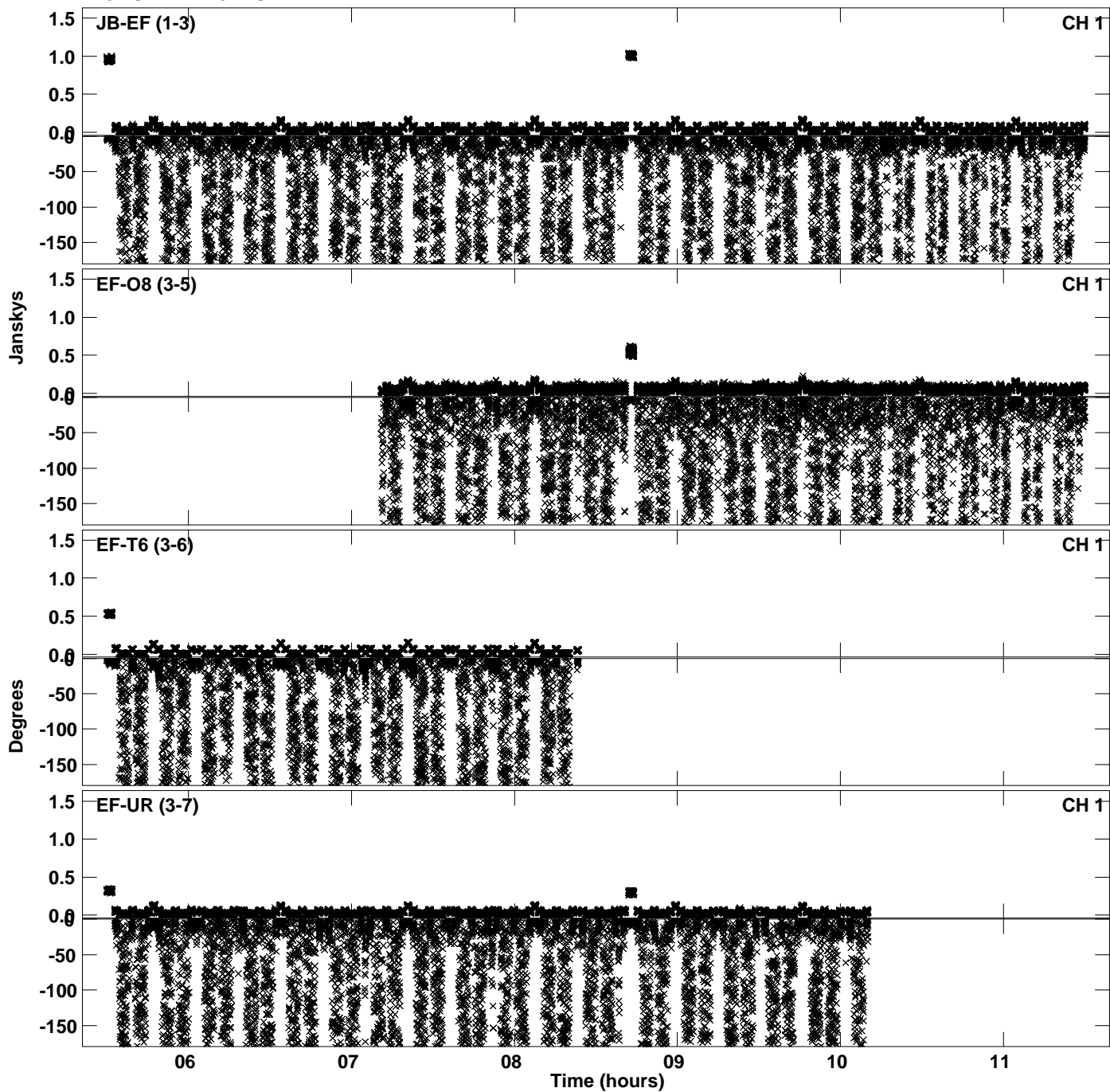

Plot file version 16 created 09-MAR-2023 14:46:23
Amplitude andPhase vs Time for RG013D.UVDATA.1 Vect aver. CL # 4
IF 8 CHAN 1 - 64 STK LL

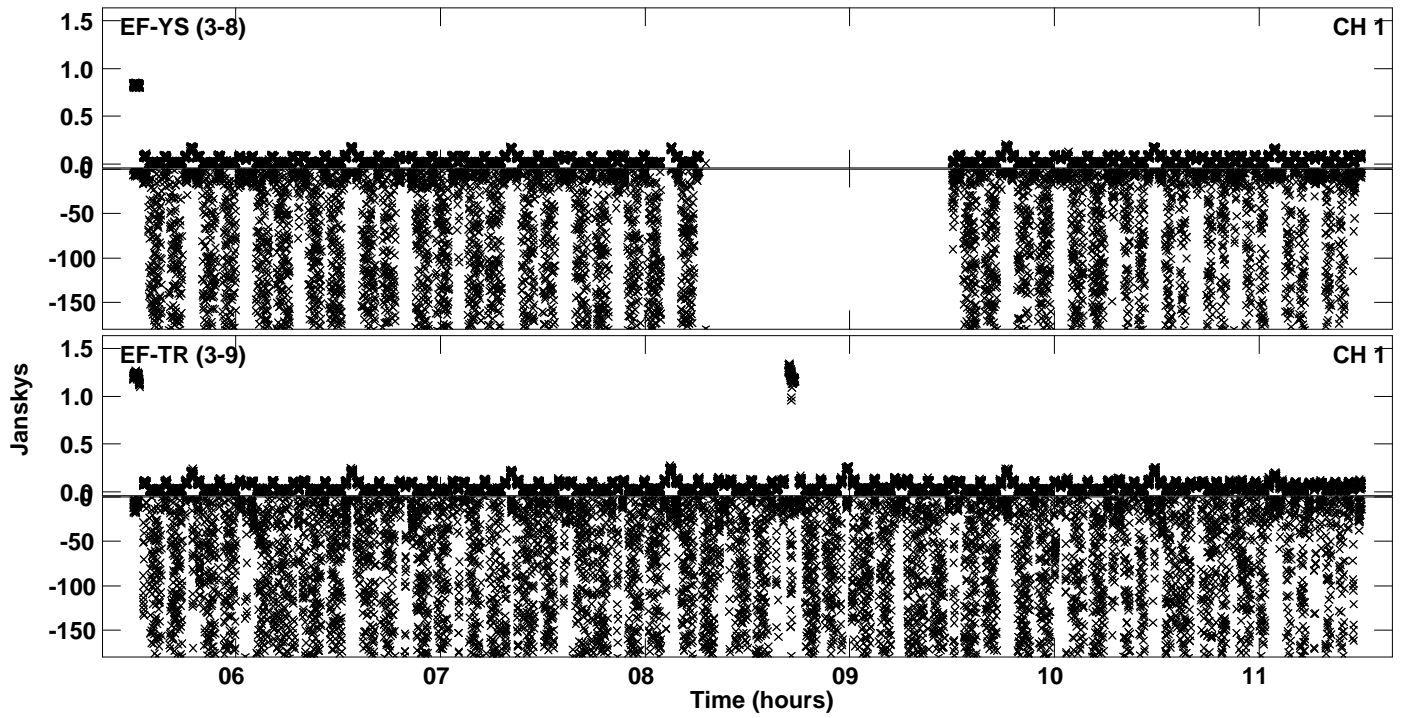

Plot file version 17 created 09-MAR-2023 14:46:29
Amplitude andPhase vs Time for RG013D.UVDATA.1 Vect aver. CL # 4
IF 9 CHAN 1 - 64 STK LL

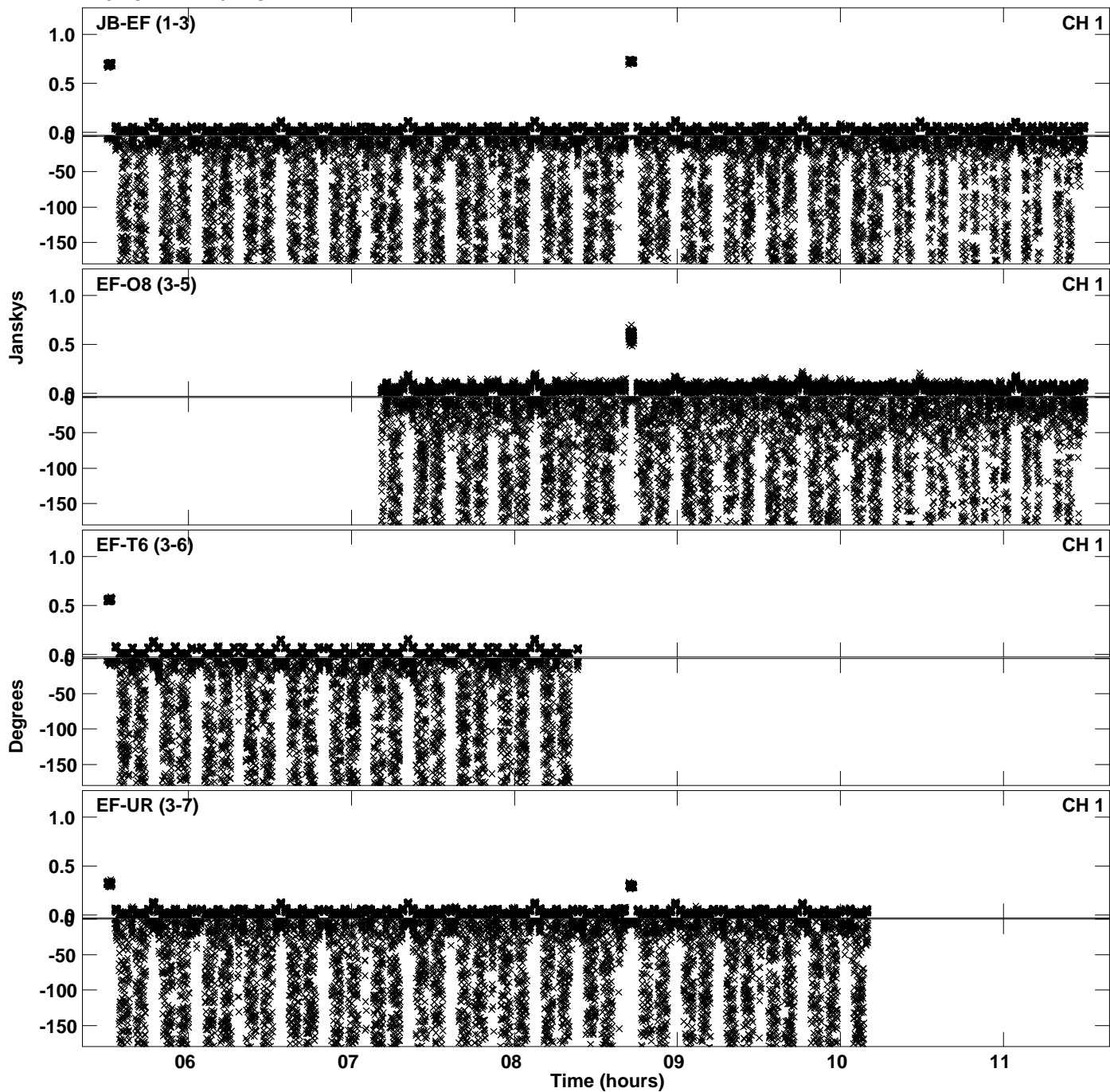

PLot file version 18 created 09-MAR-2023 14:46:29
Amplitude andPhase vs Time for RG013D.UVDATA.1 Vect aver. CL # 4
IF 9 CHAN 1 - 64 STK LL

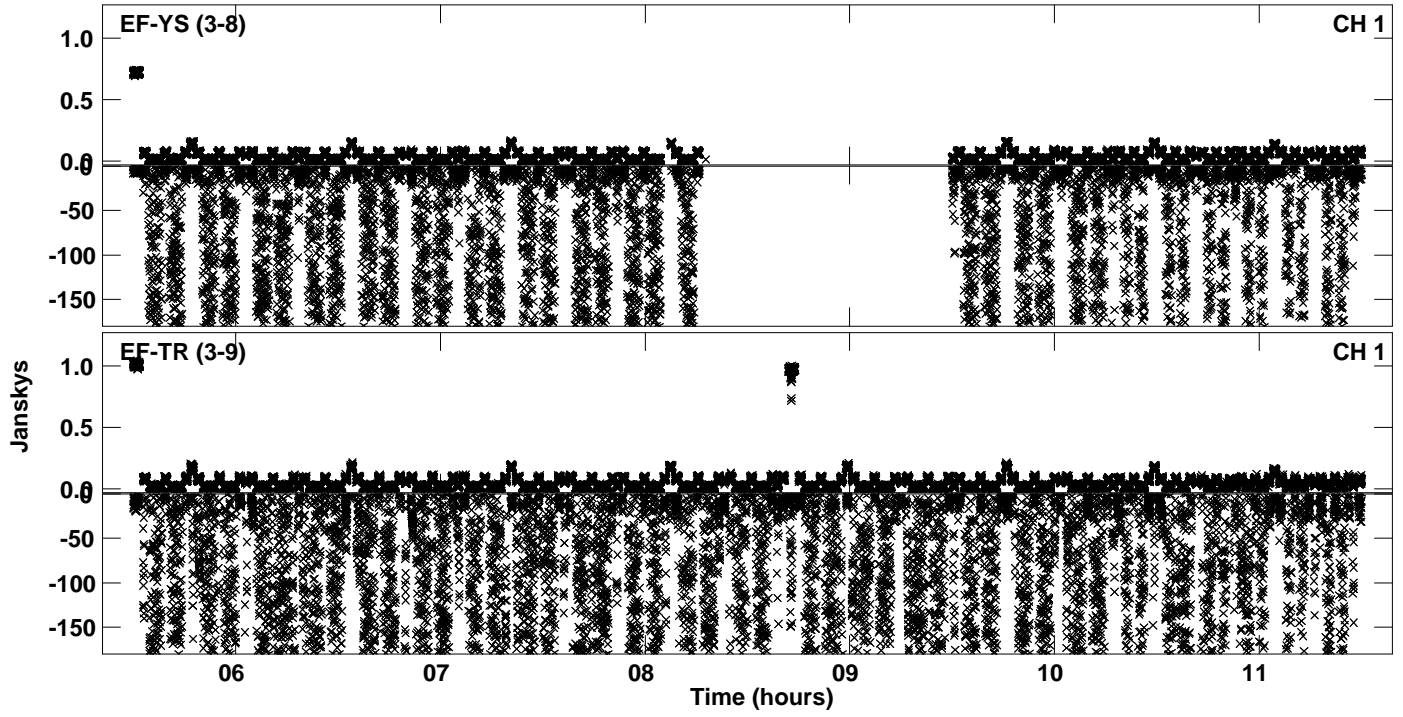

PLot file version 19 created 09-MAR-2023 14:46:35
Amplitude andPhase vs Time for RG013D.UVDATA.1 Vect aver. CL # 4
IF 10 CHAN 1 - 64 STK LL

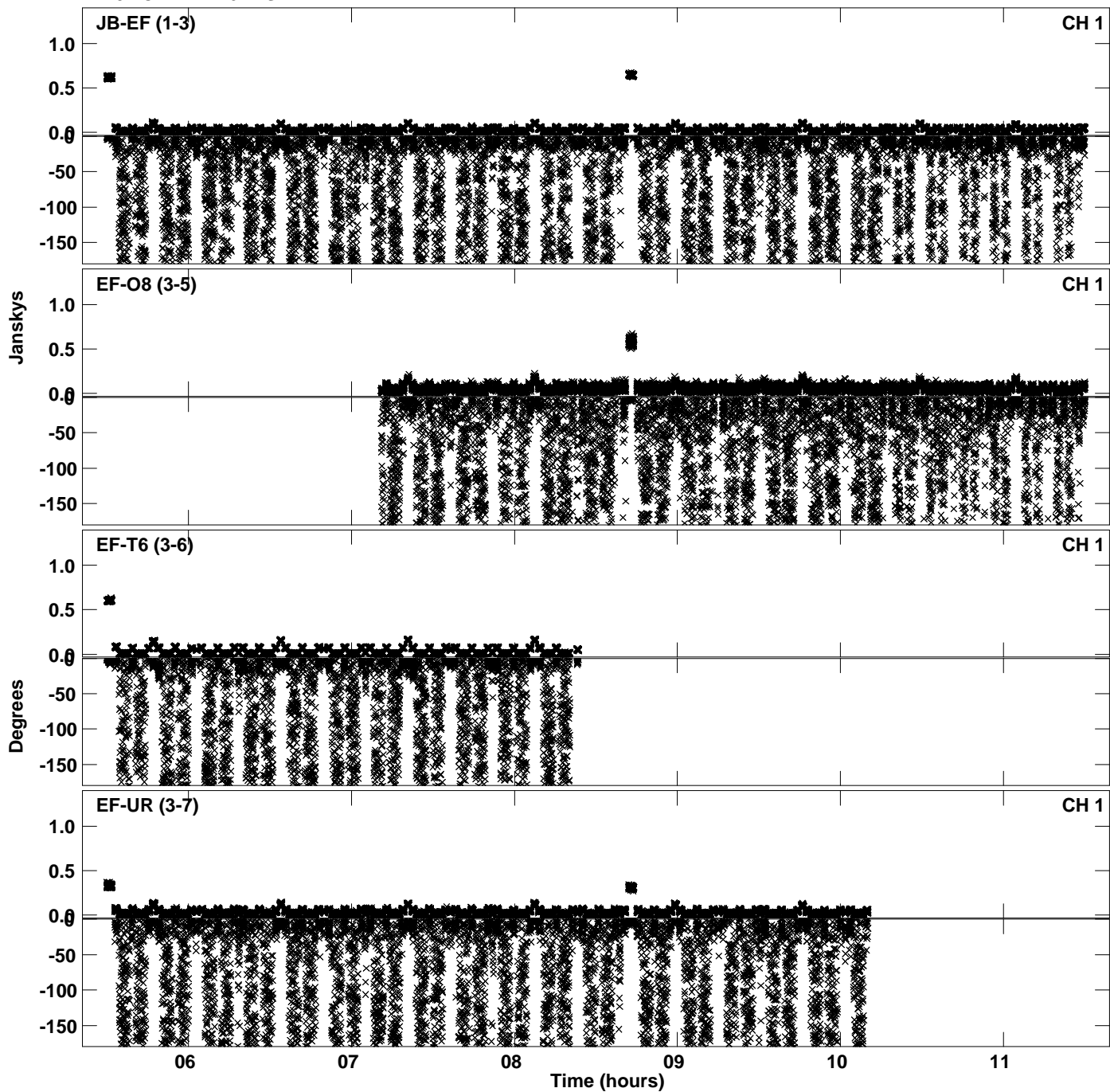

PLot file version 20 created 09-MAR-2023 14:46:35
Amplitude andPhase vs Time for RG013D.UVDATA.1 Vect aver. CL # 4
IF 10 CHAN 1 - 64 STK LL

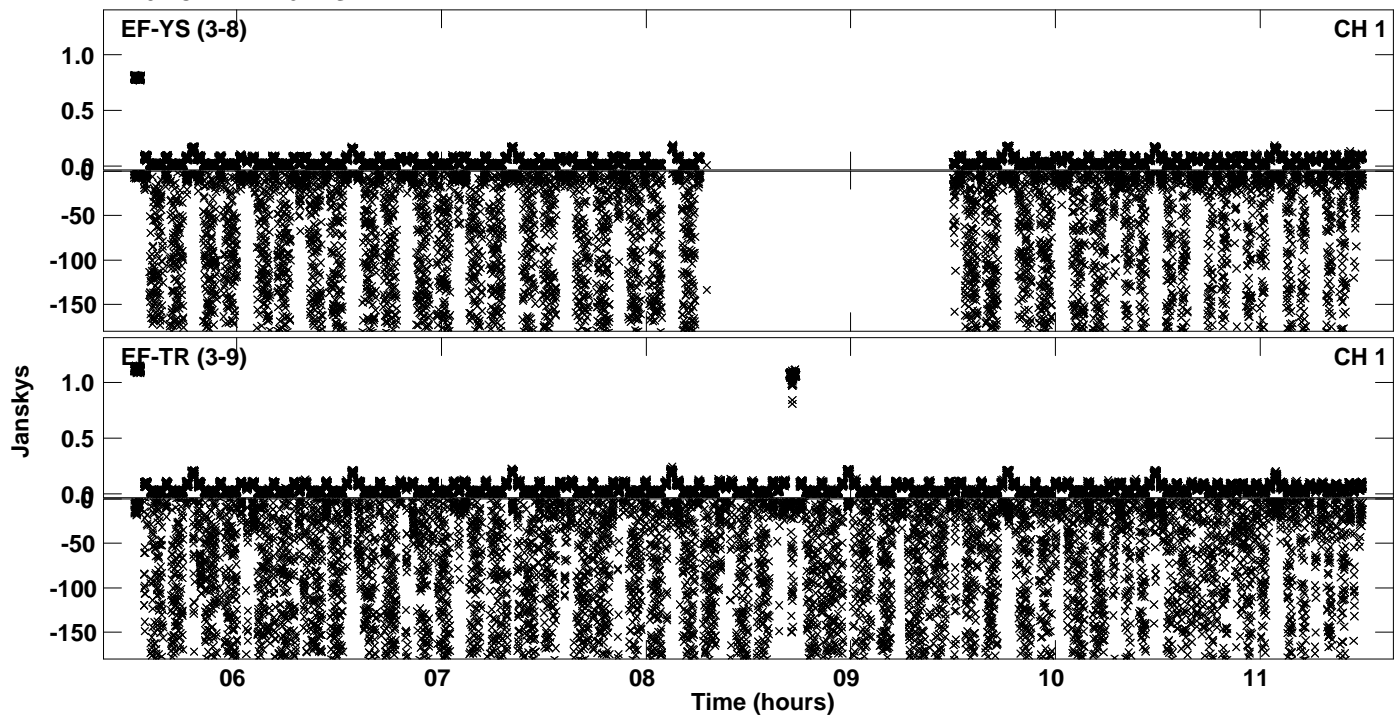

Plot file version 21 created 09-MAR-2023 14:46:41
Amplitude and Phase vs Time for RG013D.UVDATA.1 Vect aver. CL # 4
IF 11 CHAN 1 - 64 STK LL

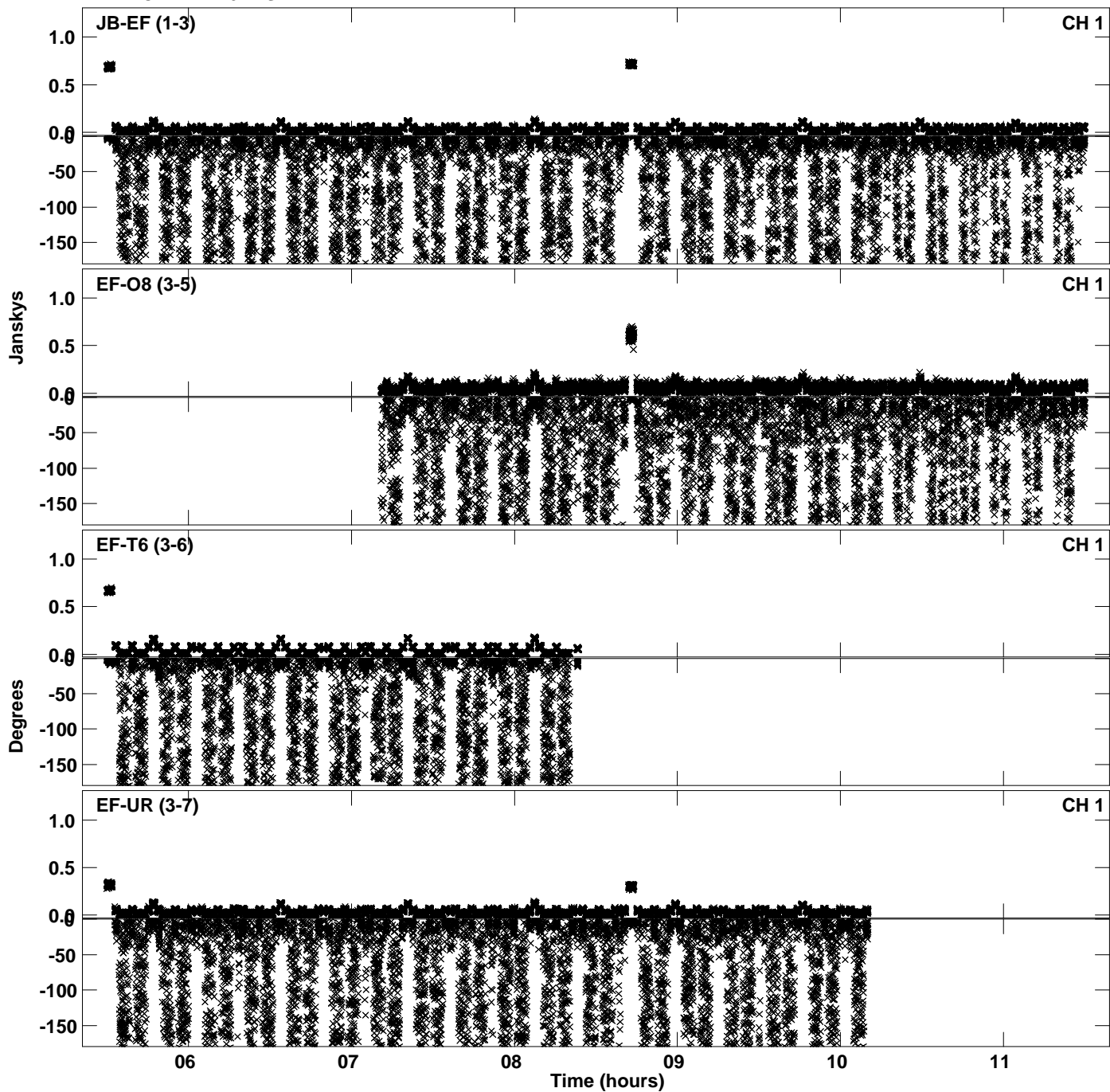

PLot file version 22 created 09-MAR-2023 14:46:41
Amplitude and Phase vs Time for RG013D.UVDATA.1 Vect aver. CL # 4
IF 11 CHAN 1 - 64 STK LL

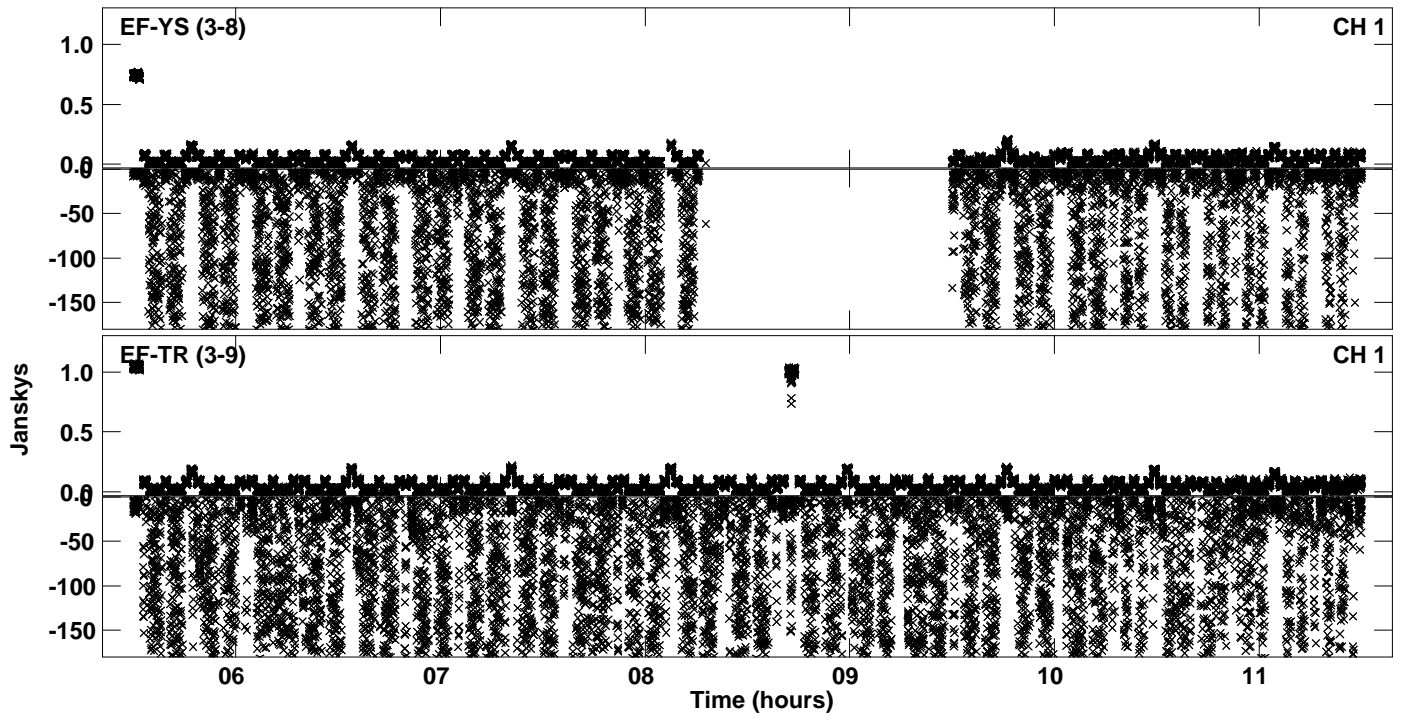

Plot file version 23 created 09-MAR-2023 14:46:47
Amplitude and Phase vs Time for RG013D.UVDATA.1 Vect aver. CL # 4
IF 12 CHAN 1 - 64 STK LL

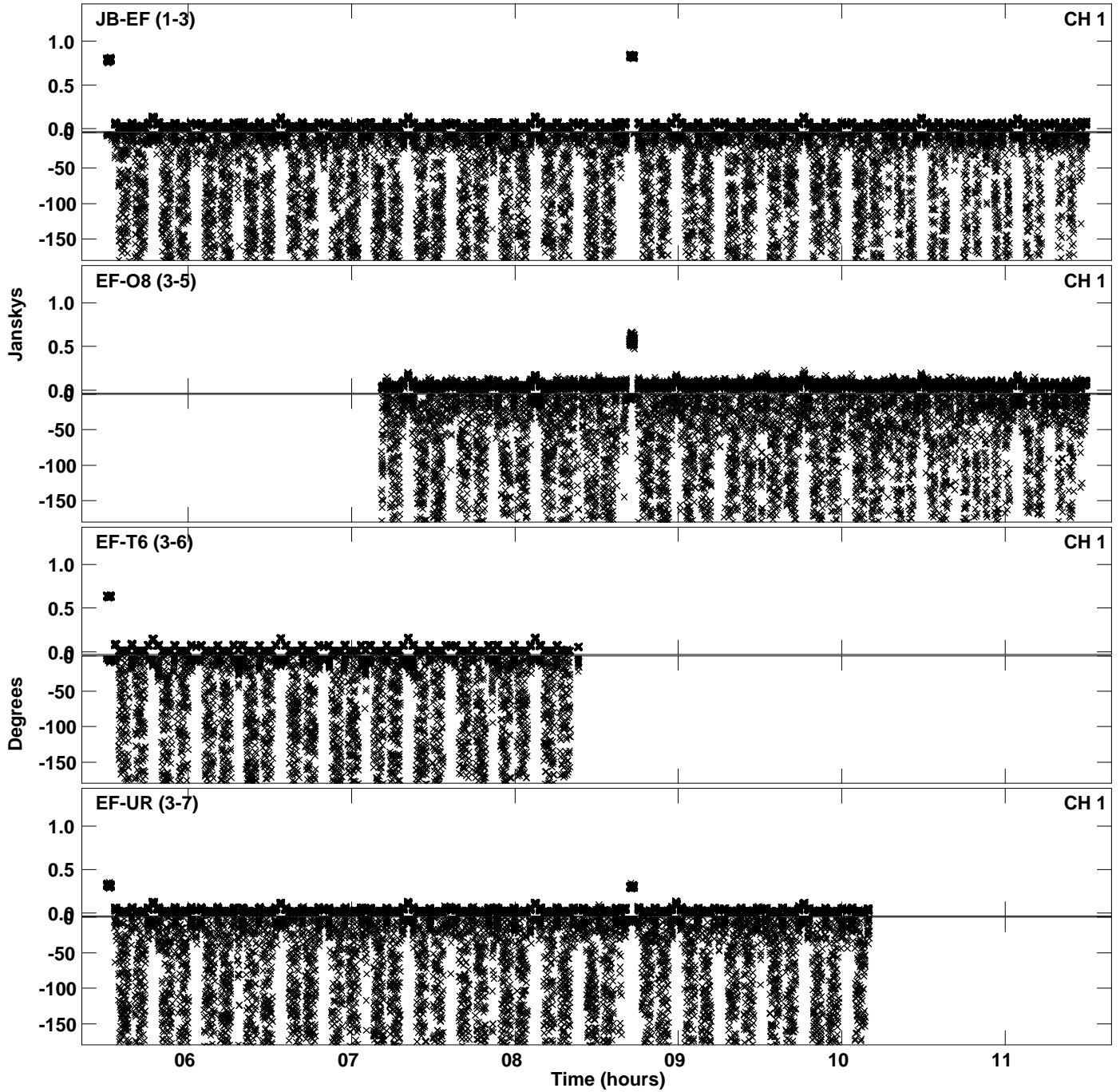

PLot file version 24 created 09-MAR-2023 14:46:47
Amplitude andPhase vs Time for RG013D.UVDATA.1 Vect aver. CL # 4
IF 12 CHAN 1 - 64 STK LL

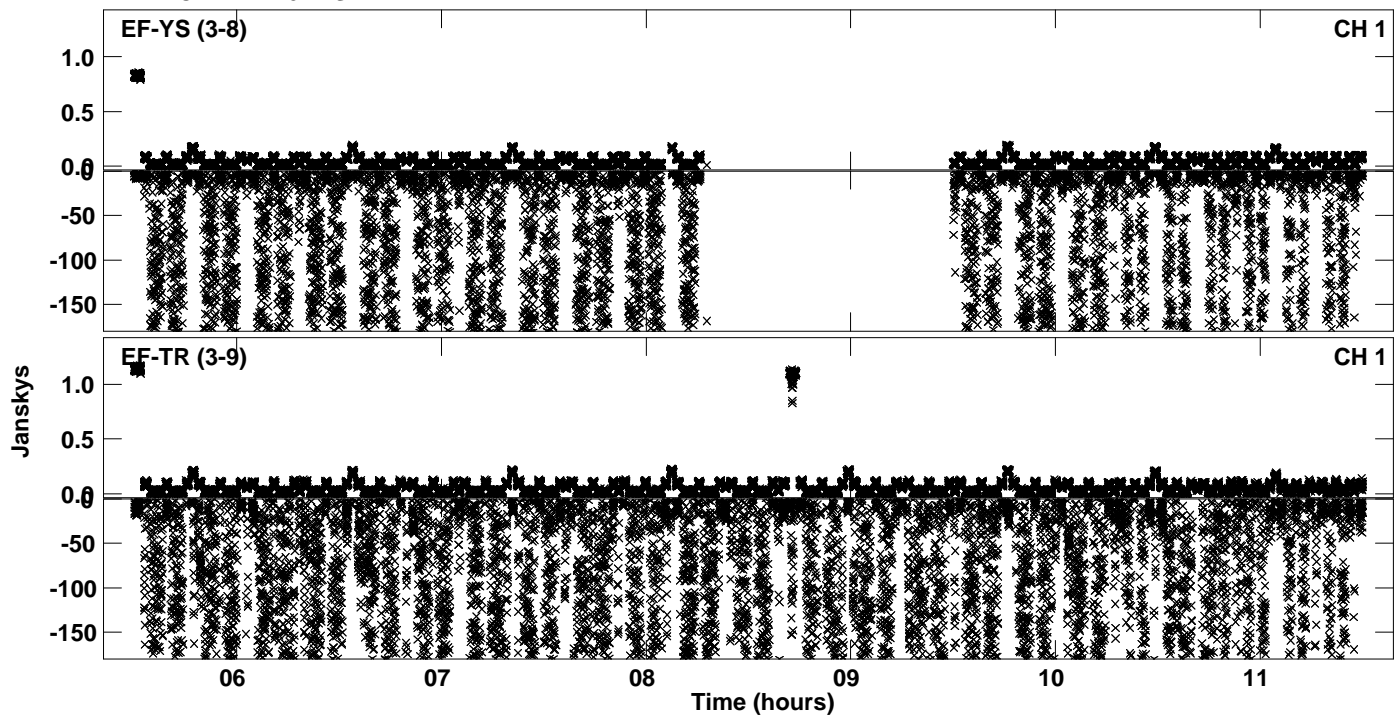

Plot file version 25 created 09-MAR-2023 14:46:53
Amplitude and Phase vs Time for RG013D.UVDATA.1 Vect aver. CL # 4
IF 13 CHAN 1 - 64 STK LL

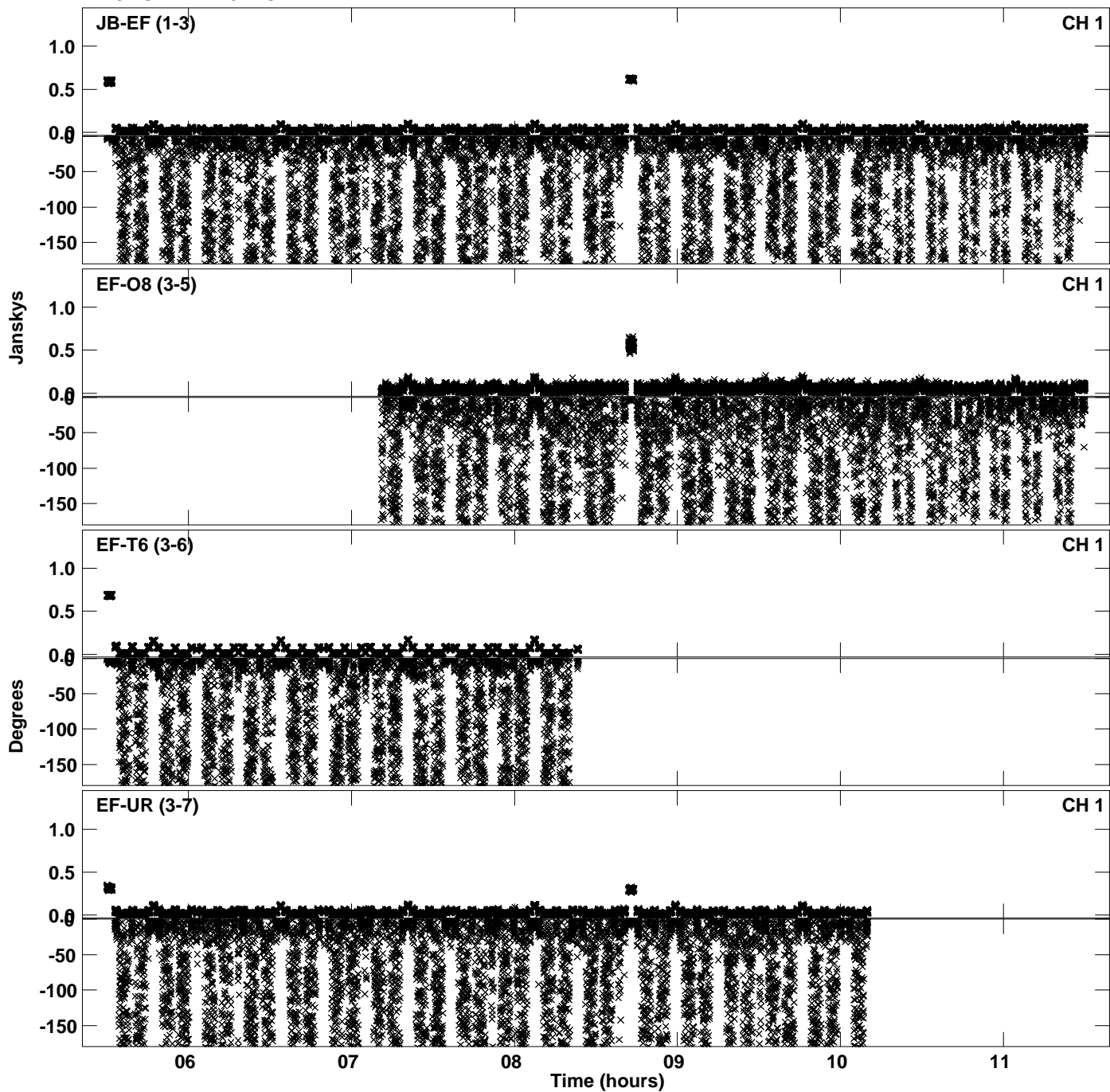

PLot file version 26 created 09-MAR-2023 14:46:53
Amplitude andPhase vs Time for RG013D.UVDATA.1 Vect aver. CL # 4
IF 13 CHAN 1 - 64 STK LL

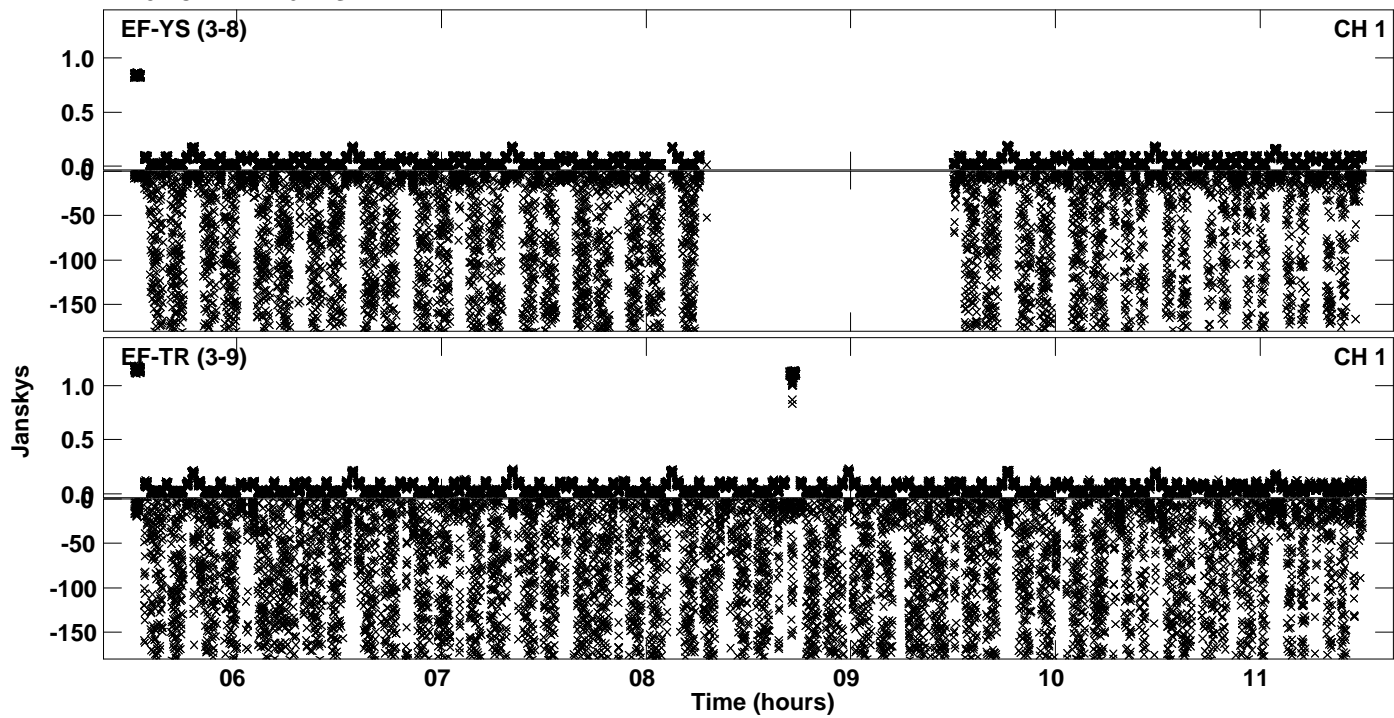

Plot file version 27 created 09-MAR-2023 14:46:59
Amplitude and Phase vs Time for RG013D.UVDATA.1 Vect aver. CL # 4
IF 14 CHAN 1 - 64 STK LL

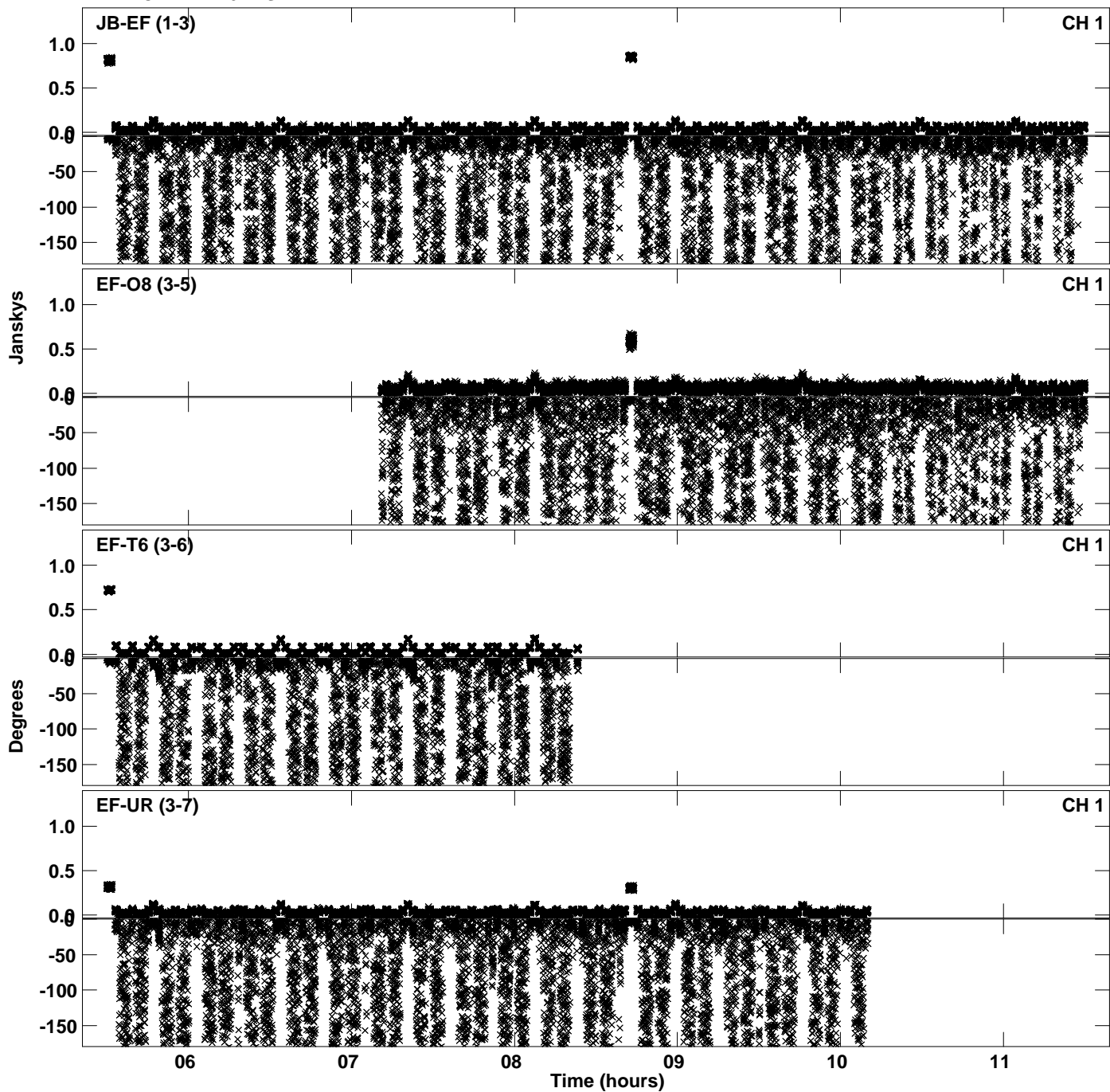

PLot file version 28 created 09-MAR-2023 14:46:59
Amplitude andPhase vs Time for RG013D.UVDATA.1 Vect aver. CL # 4
IF 14 CHAN 1 - 64 STK LL

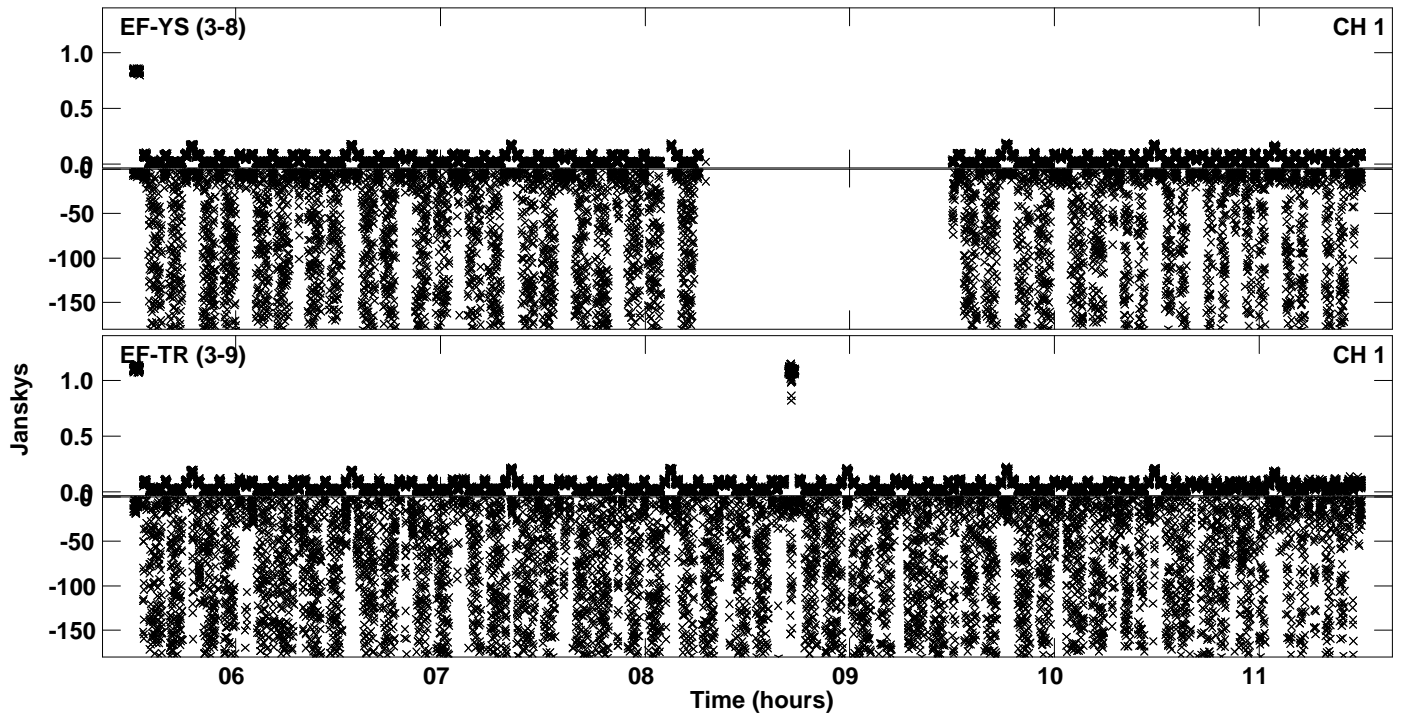

Plot file version 29 created 09-MAR-2023 14:47:04
Amplitude and Phase vs Time for RG013D.UVDATA.1 Vect aver. CL # 4
IF 15 CHAN 1 - 64 STK LL

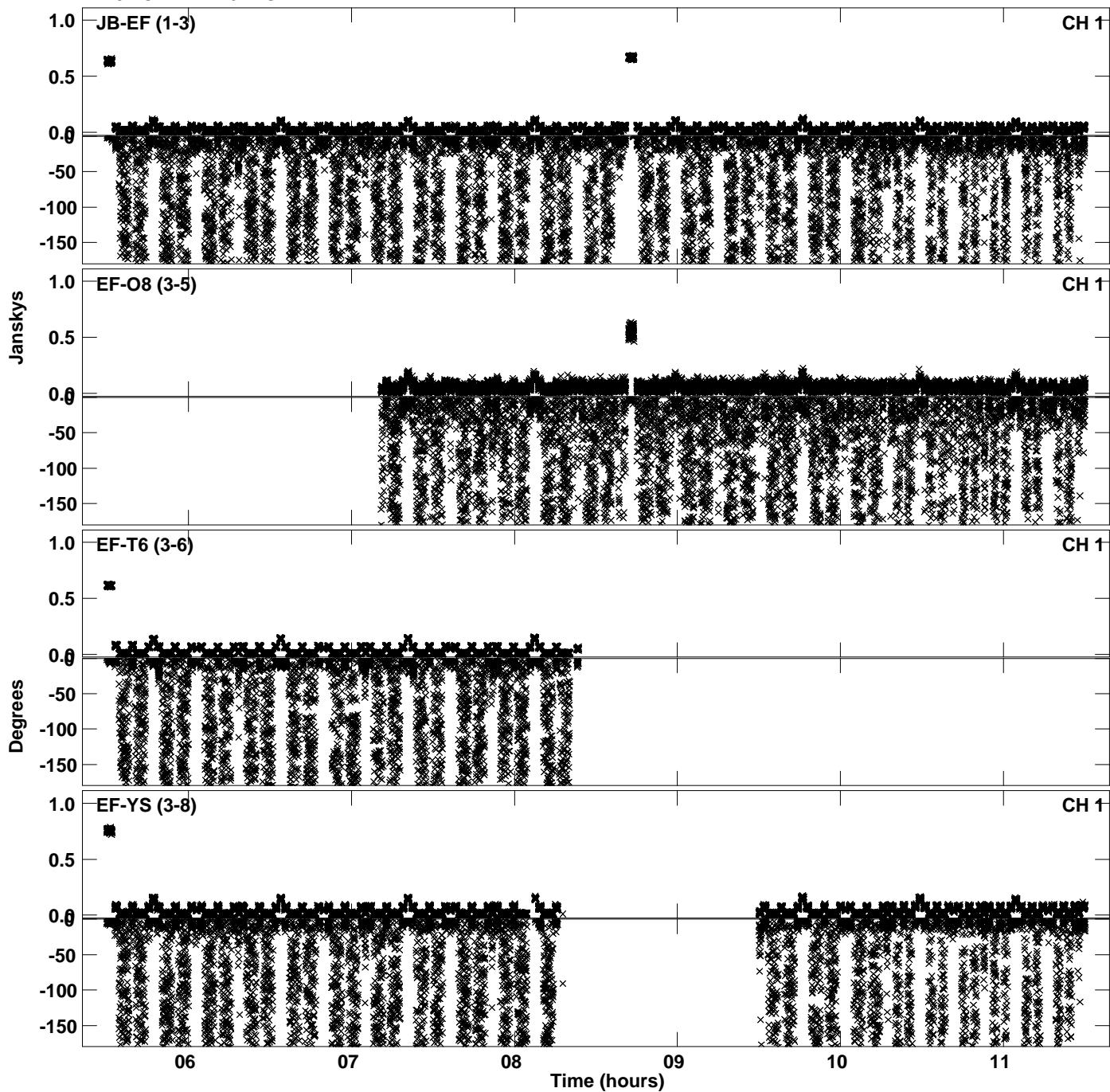

Plot file version 30 created 09-MAR-2023 14:47:04
Amplitude andPhase vs Time for RG013D.UVDATA.1 Vect aver. CL # 4
IF 15 CHAN 1 - 64 STK LL

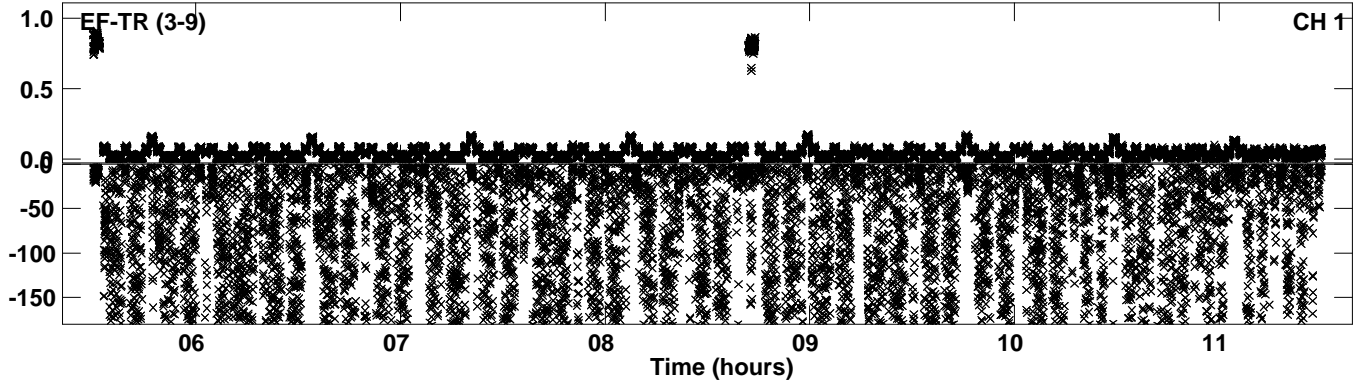

Plot file version 31 created 09-MAR-2023 14:47:09
Amplitude andPhase vs Time for RG013D.UVDATA.1 Vect aver. CL # 4
IF 16 CHAN 1 - 64 STK LL

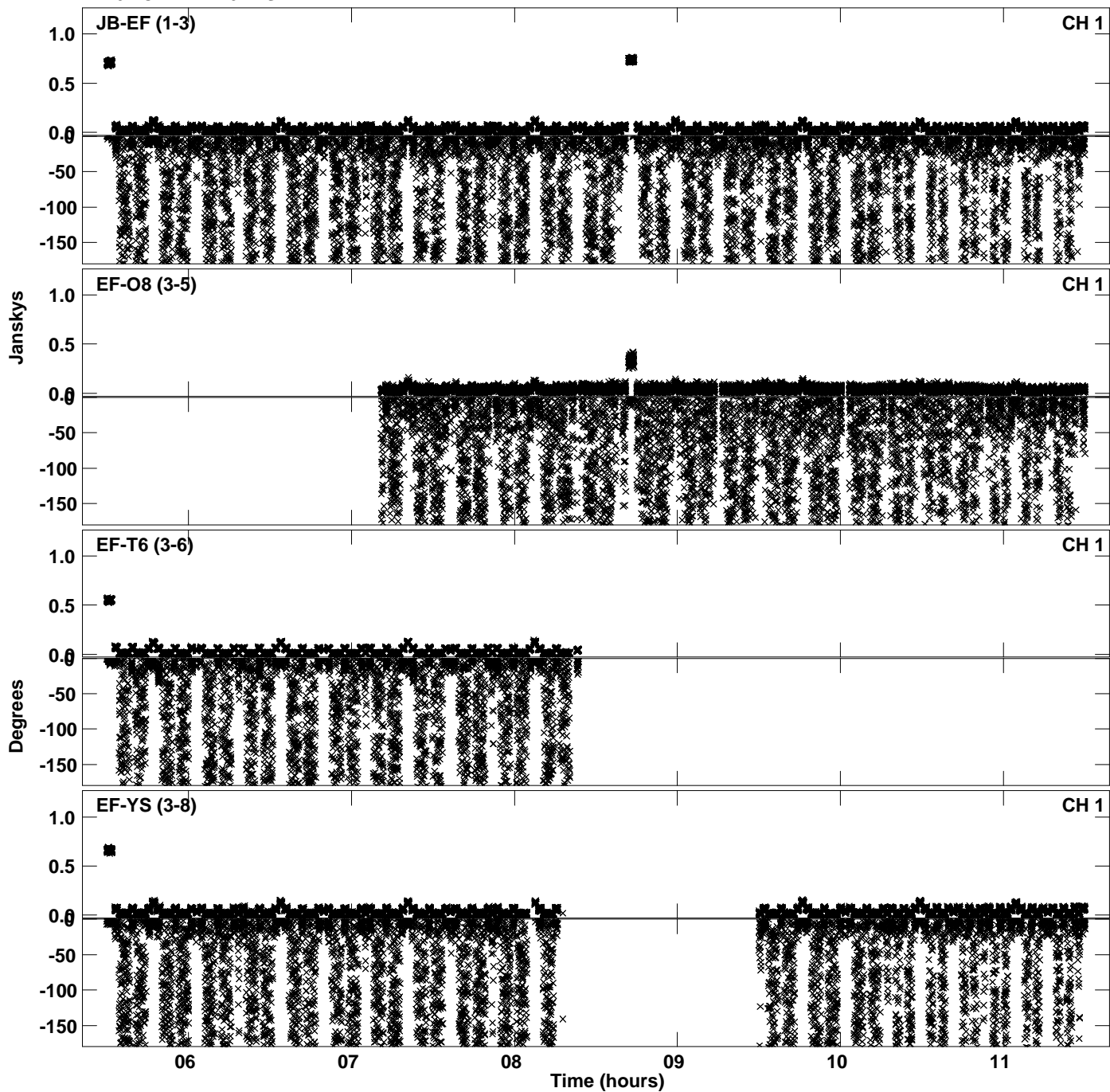

Plot file version 32 created 09-MAR-2023 14:47:09
Amplitude andPhase vs Time for RG013D.UVDATA.1 Vect aver. CL # 4
IF 16 CHAN 1 - 64 STK LL

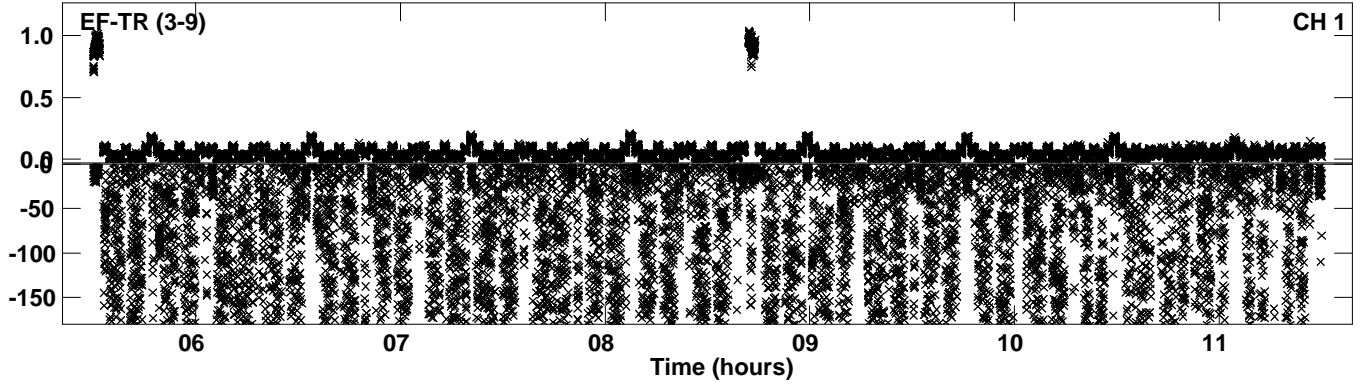

PLot file version 33 created 09-MAR-2023 14:47:16
Amplitude andPhase vs Time for RG013D.UVDATA.1 Vect aver. CL # 4
IF 1 CHAN 1 - 64 STK RR

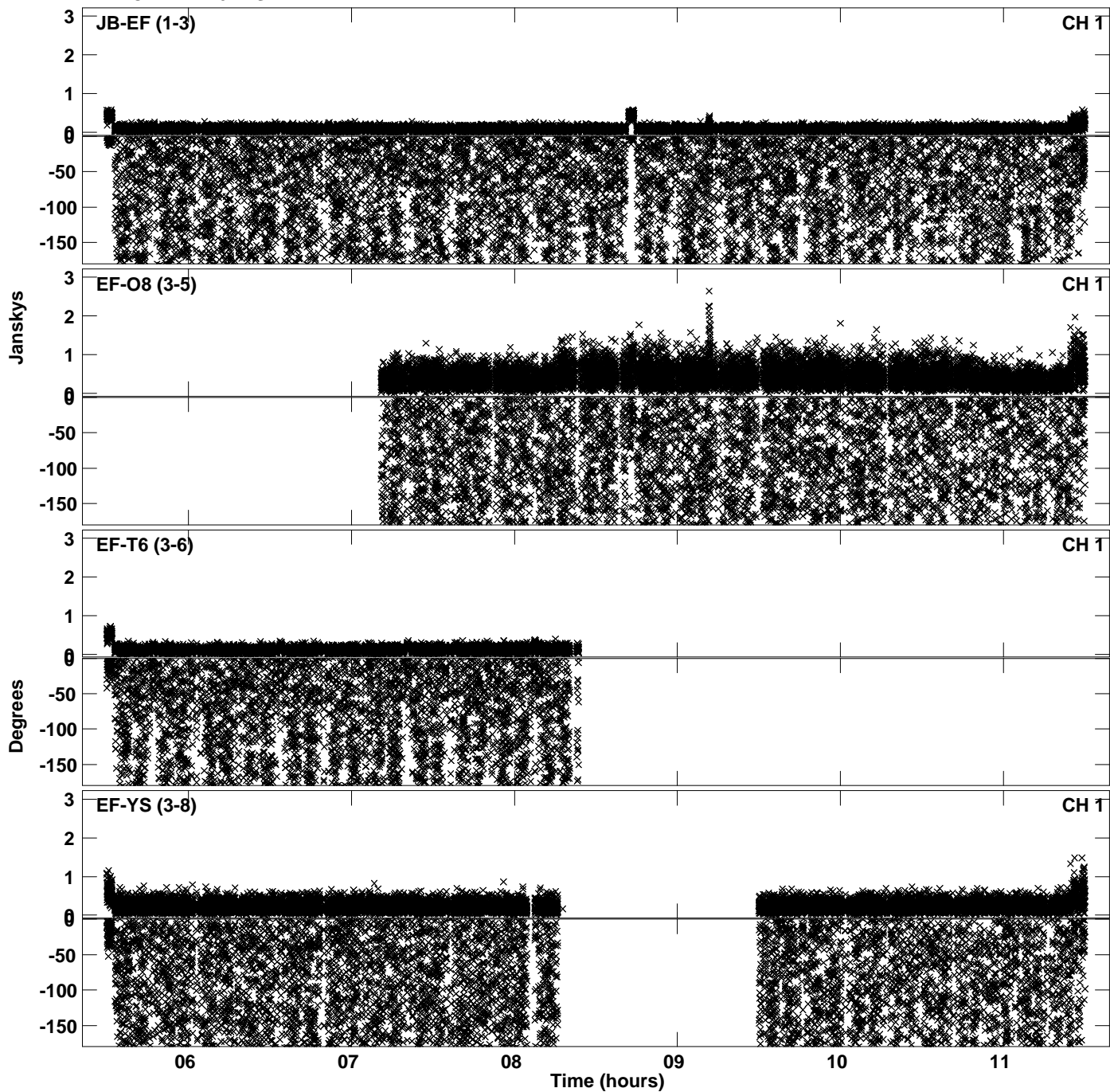

PLot file version 34 created 09-MAR-2023 14:47:16
Amplitude andPhase vs Time for RG013D.UVDATA.1 Vect aver. CL # 4
IF 1 CHAN 1 - 64 STK RR

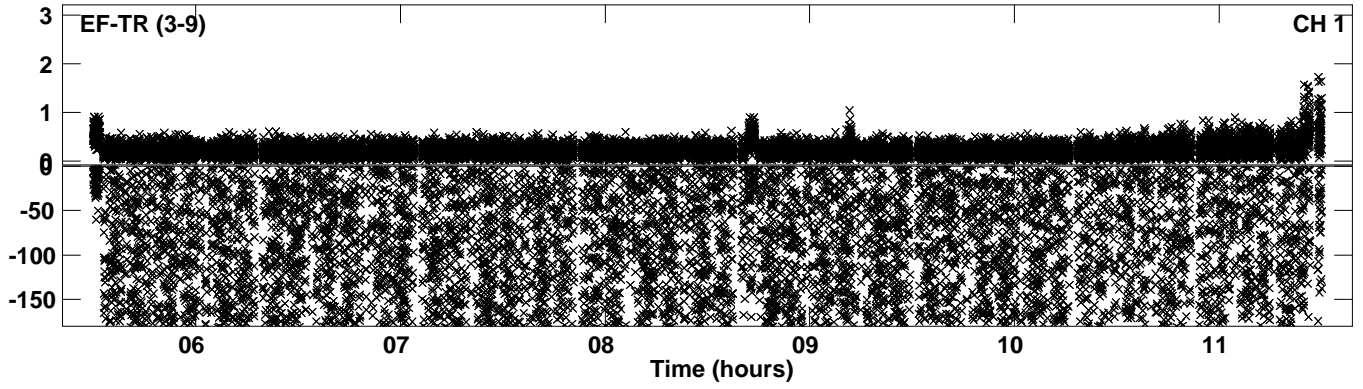

Plot file version 35 created 09-MAR-2023 14:47:23
Amplitude andPhase vs Time for RG013D.UVDATA.1 Vect aver. CL # 4
IF 2 CHAN 1 - 64 STK RR

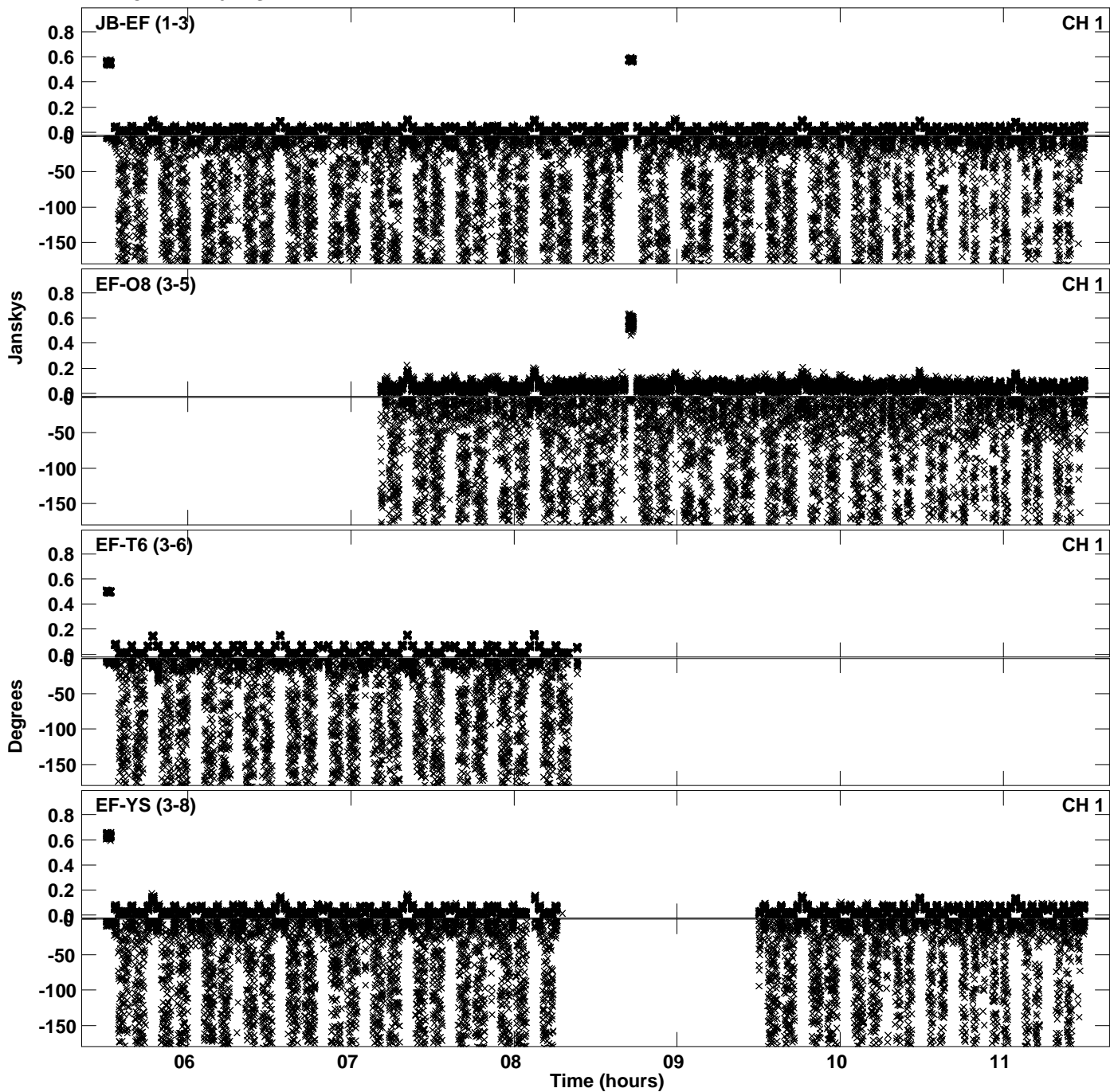

PLot file version 36 created 09-MAR-2023 14:47:23
Amplitude andPhase vs Time for RG013D.UVDATA.1 Vect aver. CL # 4
IF 2 CHAN 1 - 64 STK RR

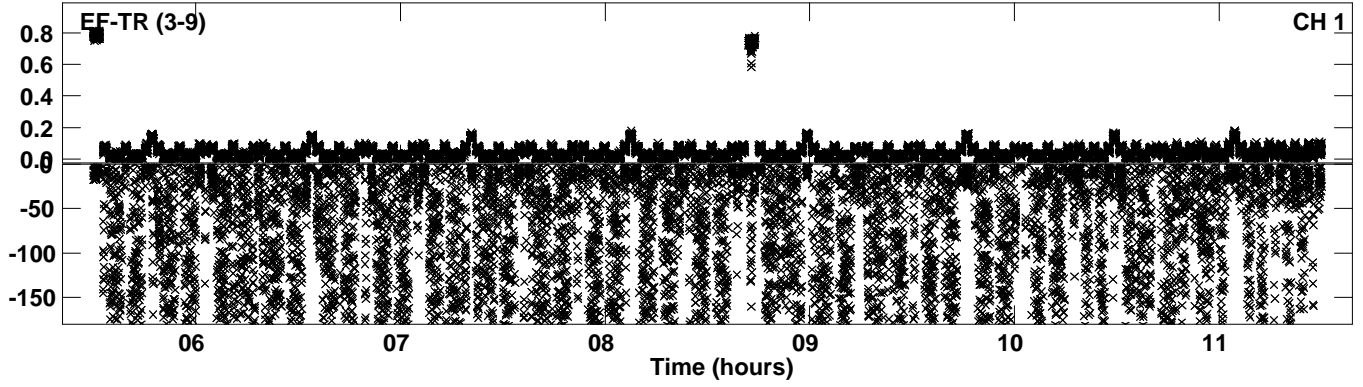

Plot file version 37 created 09-MAR-2023 14:47:30
Amplitude andPhase vs Time for RG013D.UVDATA.1 Vect aver. CL # 4
IF 3 CHAN 1 - 64 STK RR

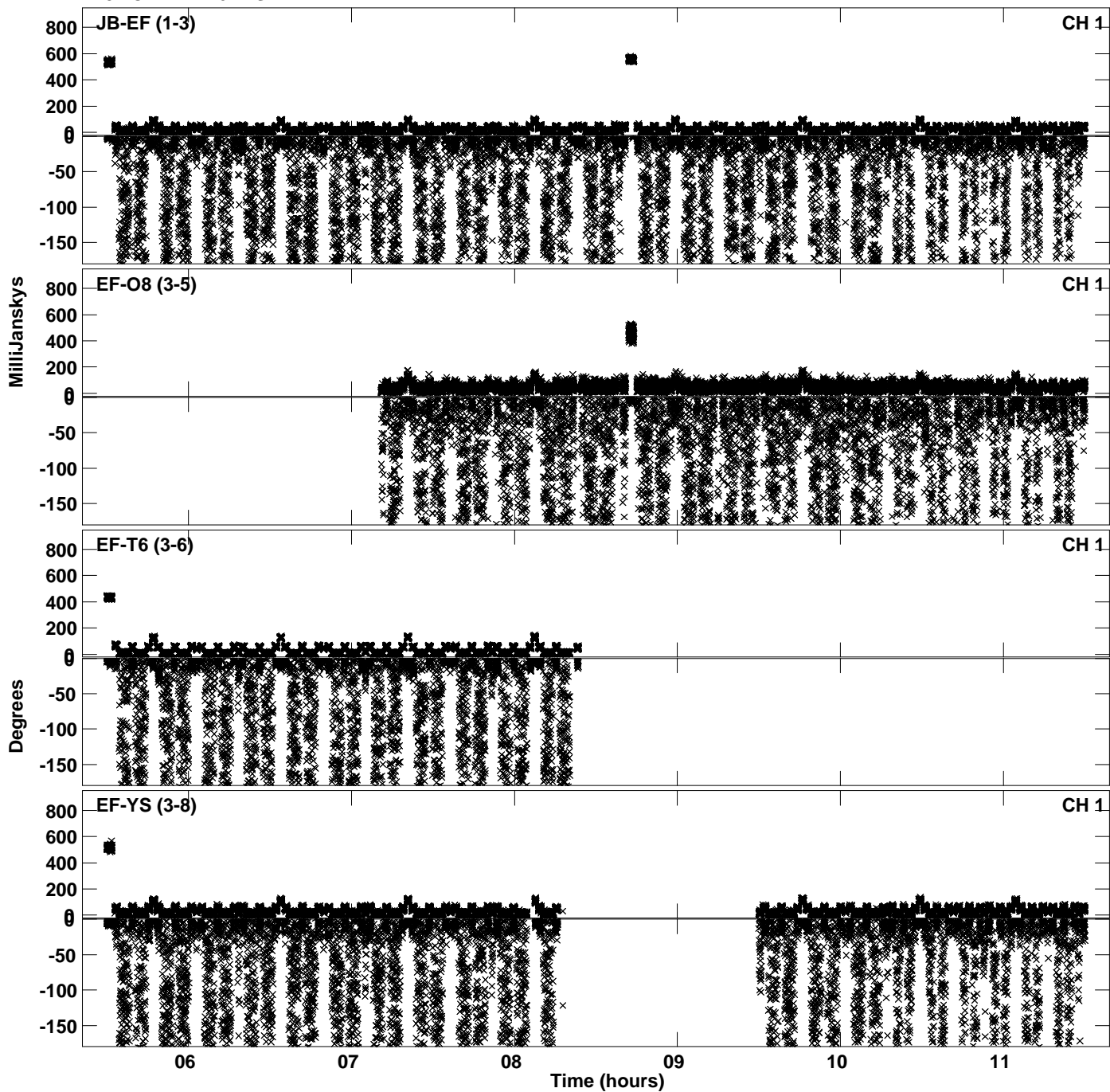

PLot file version 38 created 09-MAR-2023 14:47:30
Amplitude andPhase vs Time for RG013D.UVDATA.1 Vect aver. CL # 4
IF 3 CHAN 1 - 64 STK RR

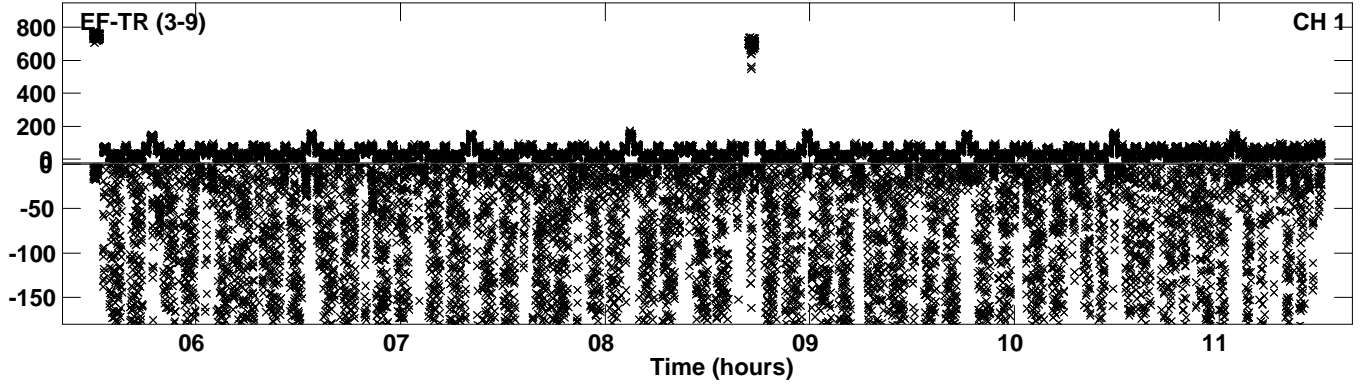

PLot file version 39 created 09-MAR-2023 14:47:37
Amplitude andPhase vs Time for RG013D.UVDATA.1 Vect aver. CL # 4
IF 4 CHAN 1 - 64 STK RR

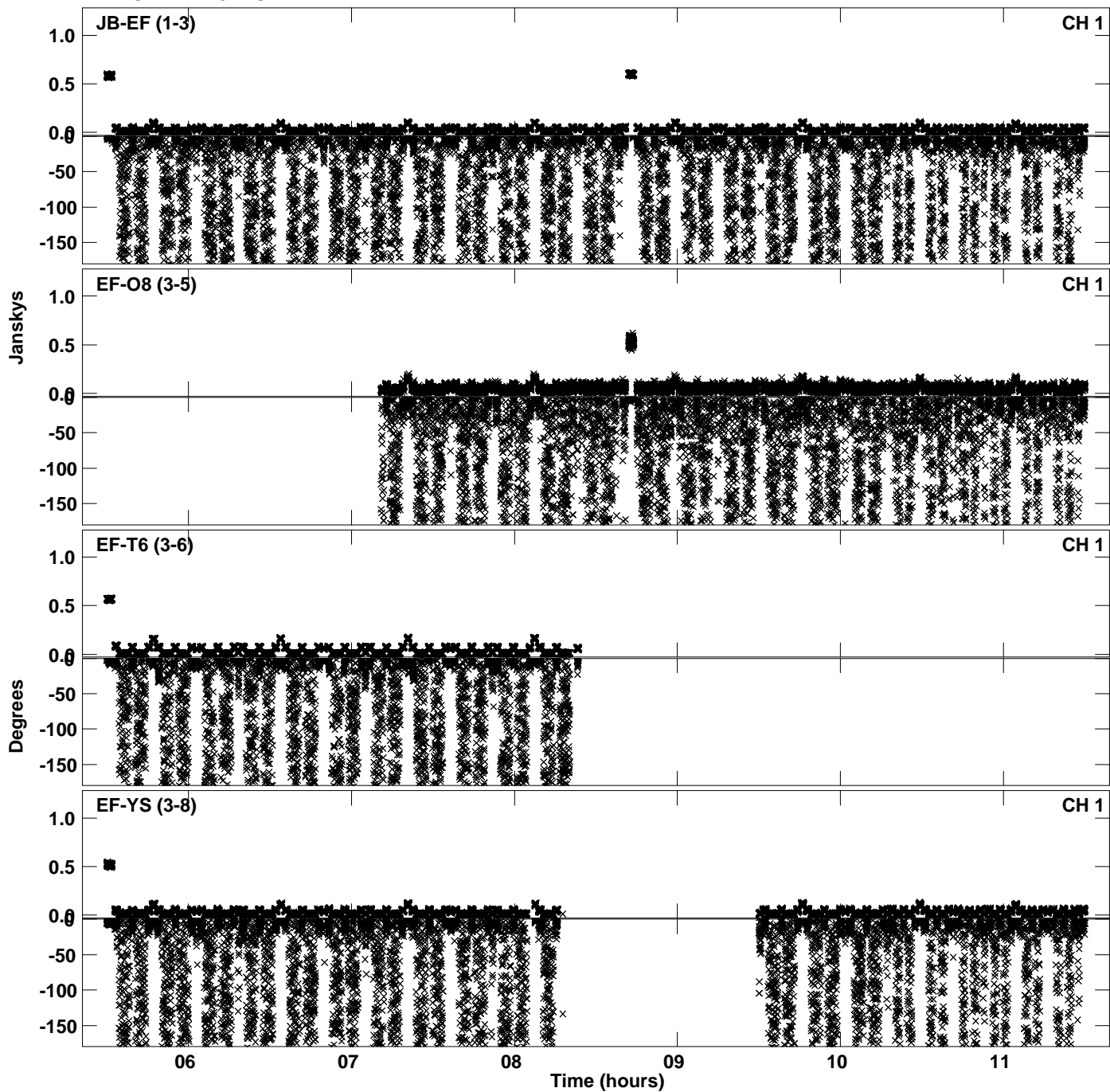

PLot file version 40 created 09-MAR-2023 14:47:37
Amplitude andPhase vs Time for RG013D.UVDATA.1 Vect aver. CL # 4
IF 4 CHAN 1 - 64 STK RR

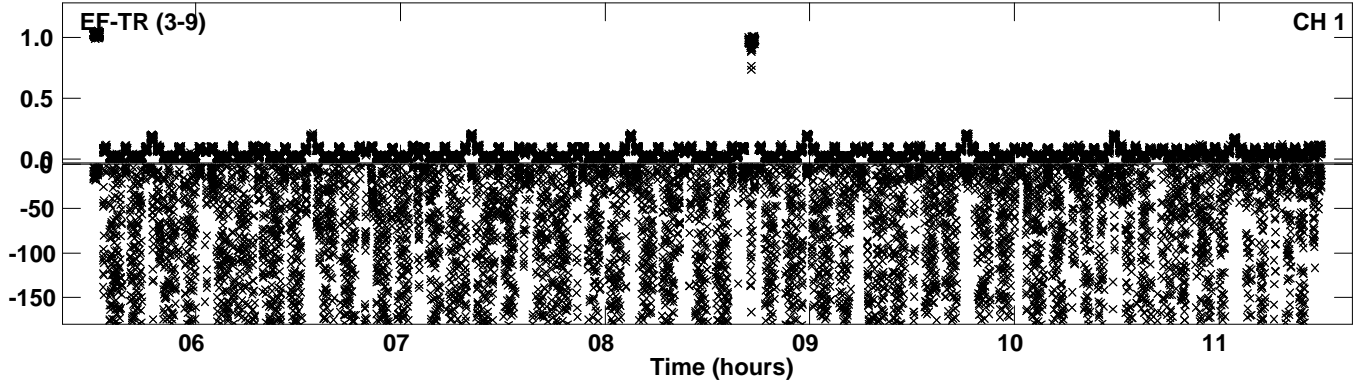

Plot file version 41 created 09-MAR-2023 14:47:43
Amplitude andPhase vs Time for RG013D.UVDATA.1 Vect aver. CL # 4
IF 5 CHAN 1 - 64 STK RR

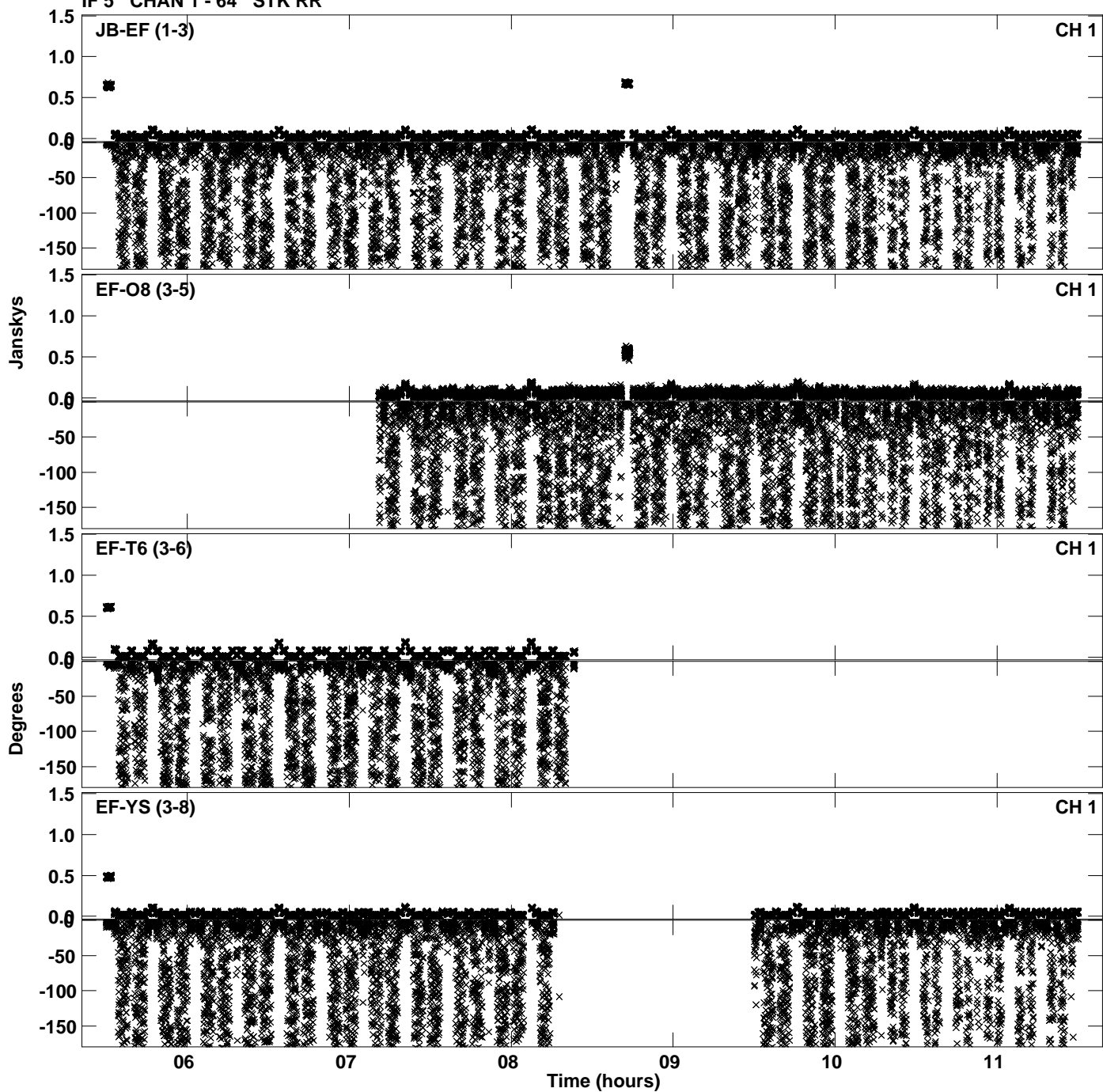

PLot file version 42 created 09-MAR-2023 14:47:43
Amplitude andPhase vs Time for RG013D.UVDATA.1 Vect aver. CL # 4
IF 5 CHAN 1 - 64 STK RR

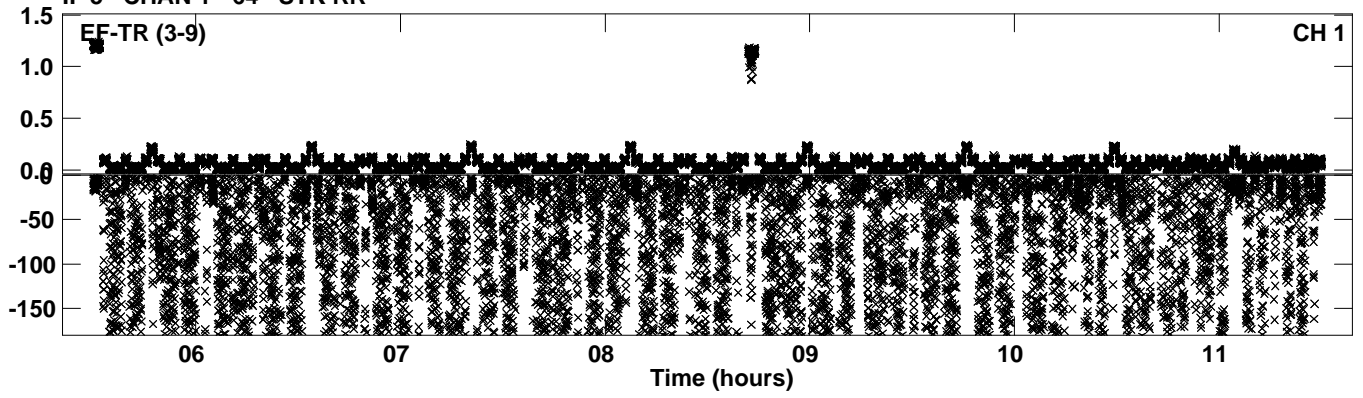

Plot file version 43 created 09-MAR-2023 14:47:50
Amplitude andPhase vs Time for RG013D.UVDATA.1 Vect aver. CL # 4
IF 6 CHAN 1 - 64 STK RR

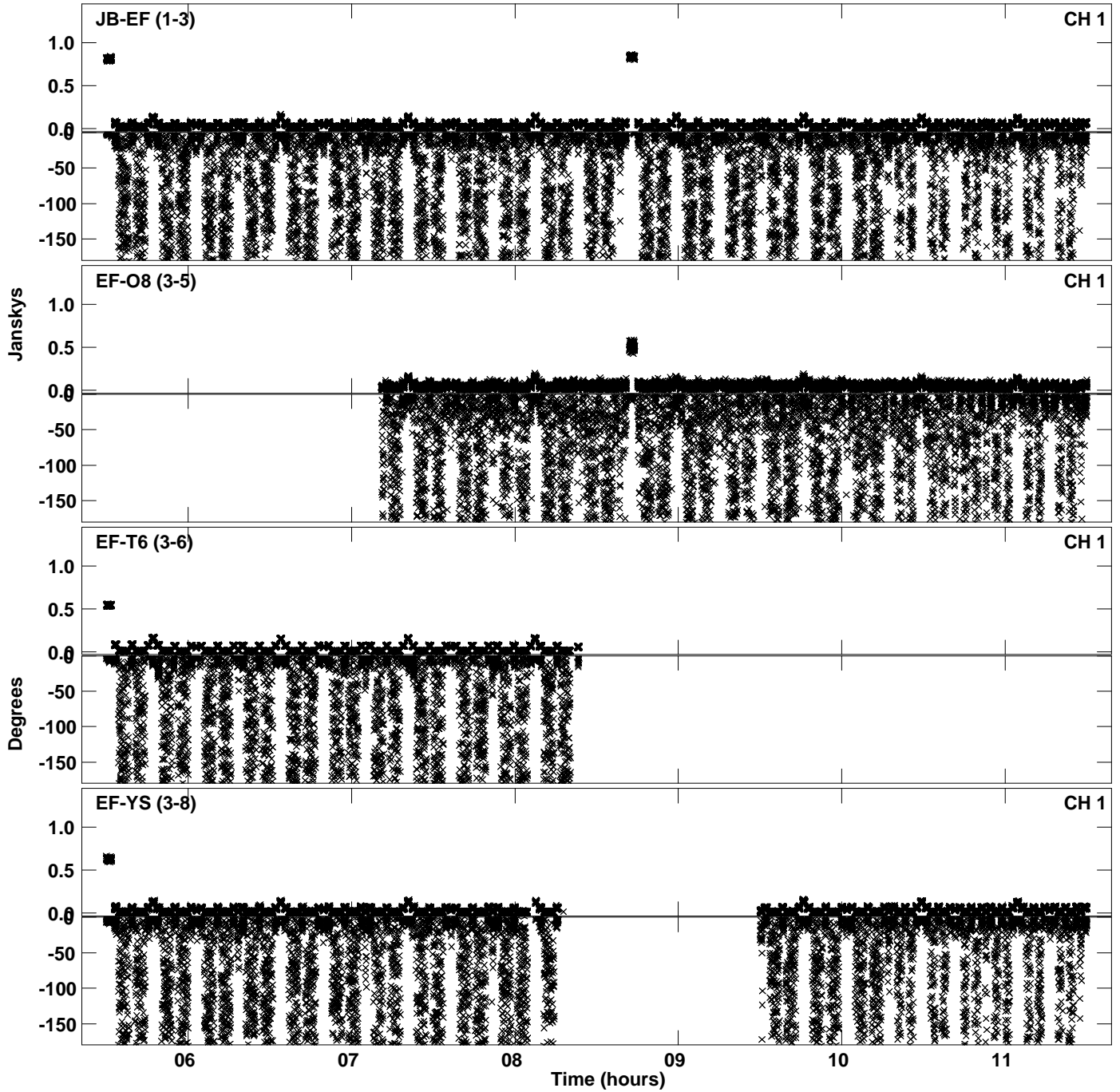

Plot file version 44 created 09-MAR-2023 14:47:50
Amplitude andPhase vs Time for RG013D.UVDATA.1 Vect aver. CL # 4
IF 6 CHAN 1 - 64 STK RR

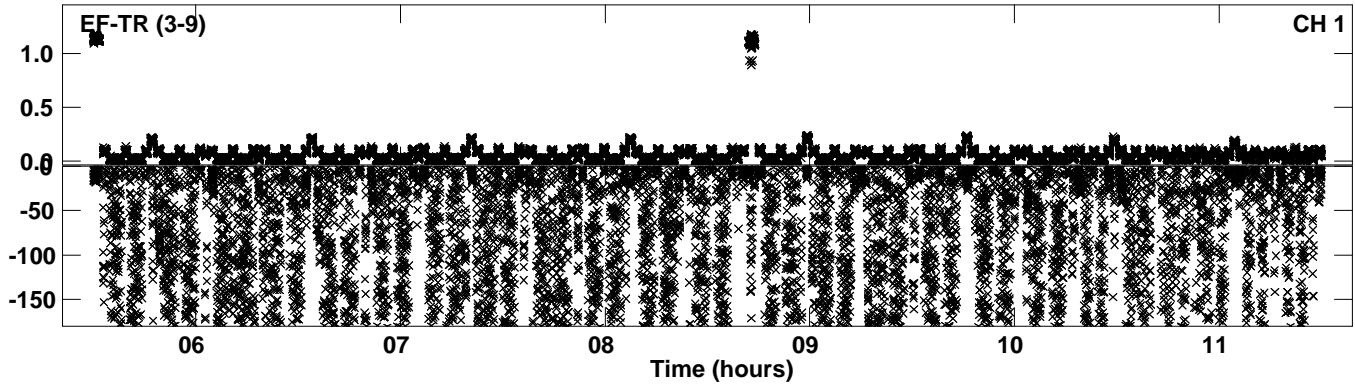

PLot file version 45 created 09-MAR-2023 14:47:57
Amplitude andPhase vs Time for RG013D.UVDATA.1 Vect aver. CL # 4
IF 7 CHAN 1 - 64 STK RR

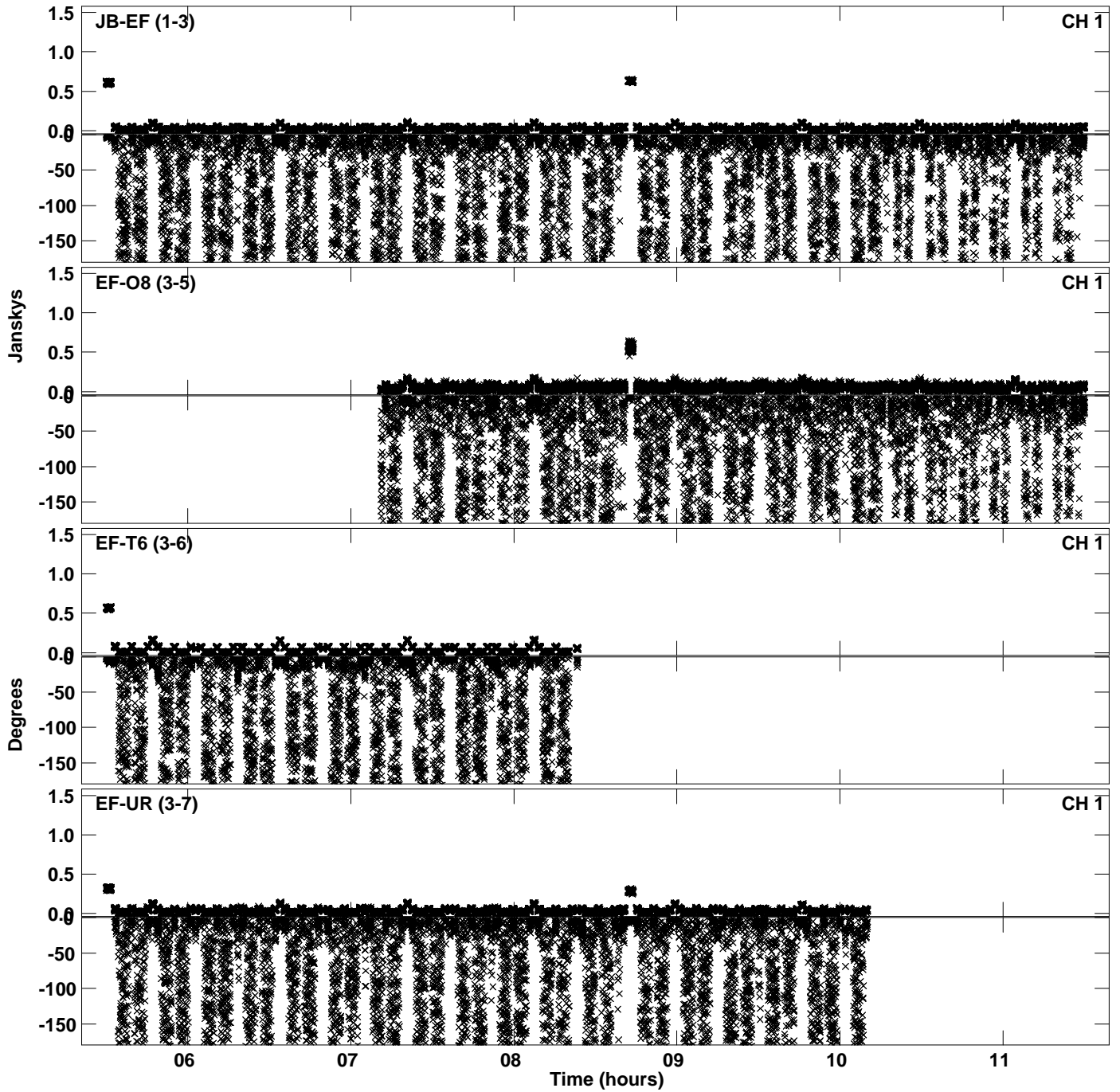

PLot file version 46 created 09-MAR-2023 14:47:57
Amplitude andPhase vs Time for RG013D.UVDATA.1 Vect aver. CL # 4
IF 7 CHAN 1 - 64 STK RR

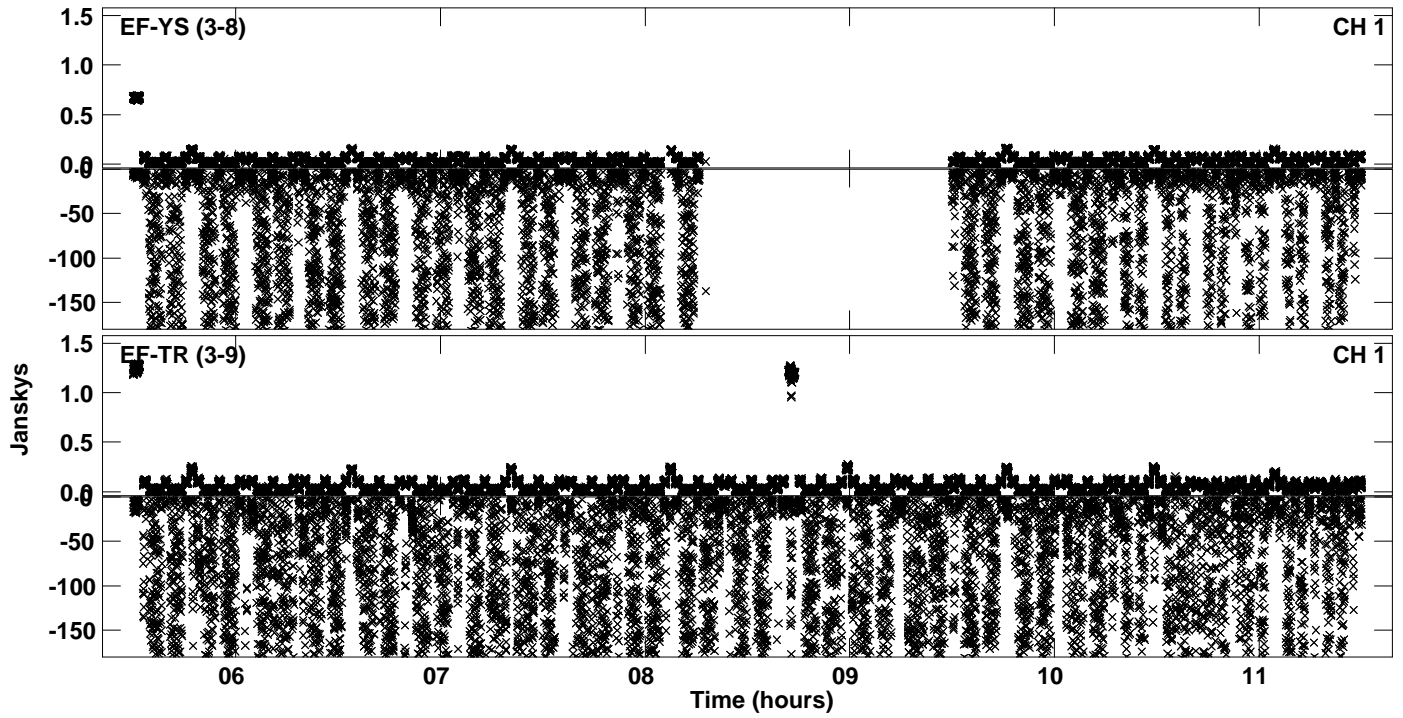

PLot file version 47 created 09-MAR-2023 14:48:05
Amplitude andPhase vs Time for RG013D.UVDATA.1 Vect aver. CL # 4
IF 8 CHAN 1 - 64 STK RR

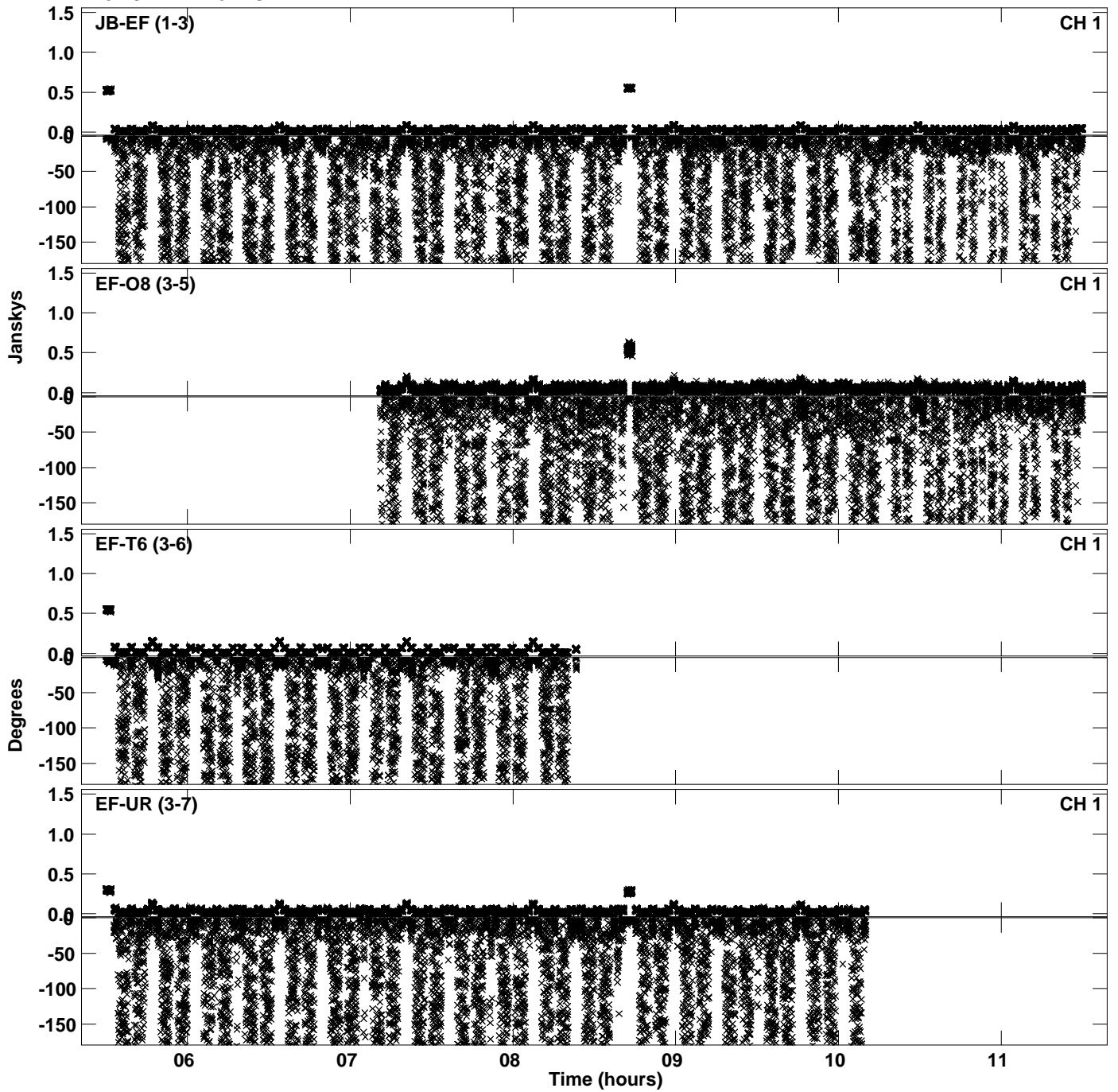

PLot file version 48 created 09-MAR-2023 14:48:05
Amplitude andPhase vs Time for RG013D.UVDATA.1 Vect aver. CL # 4
IF 8 CHAN 1 - 64 STK RR

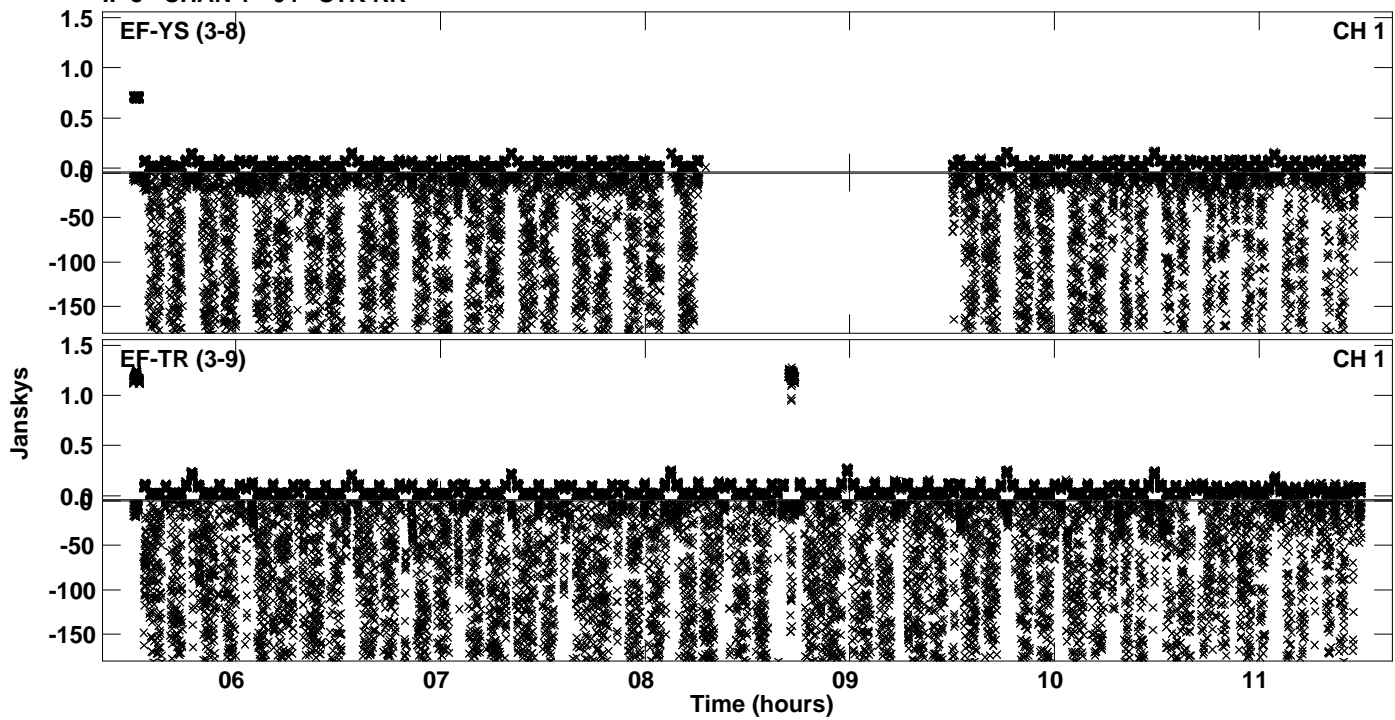

Plot file version 49 created 09-MAR-2023 14:48:12
Amplitude andPhase vs Time for RG013D.UVDATA.1 Vect aver. CL # 4
IF 9 CHAN 1 - 64 STK RR

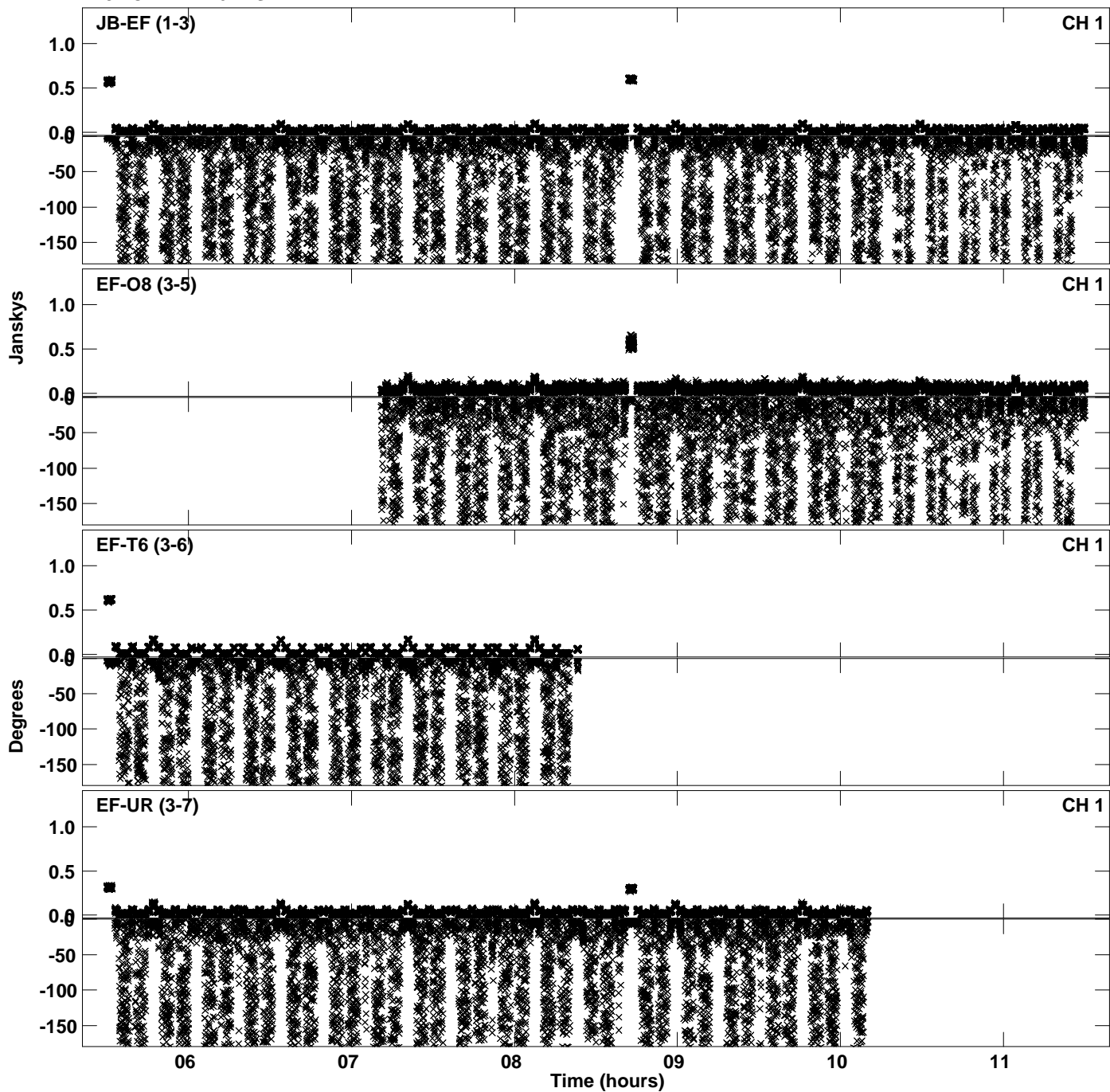

PLot file version 50 created 09-MAR-2023 14:48:12
Amplitude andPhase vs Time for RG013D.UVDATA.1 Vect aver. CL # 4
IF 9 CHAN 1 - 64 STK RR

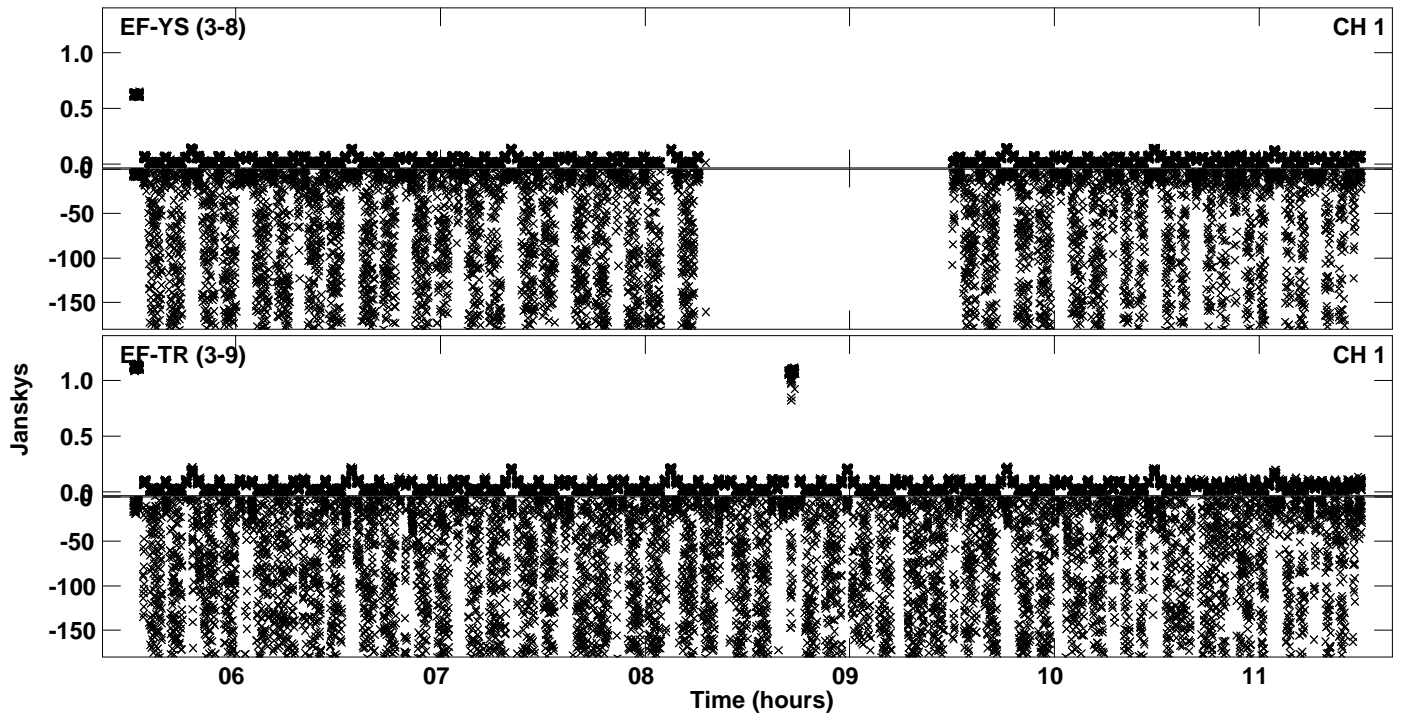

Plot file version 51 created 09-MAR-2023 14:48:18
Amplitude and Phase vs Time for RG013D.UVDATA.1 Vect aver. CL # 4
IF 10 CHAN 1 - 64 STK RR

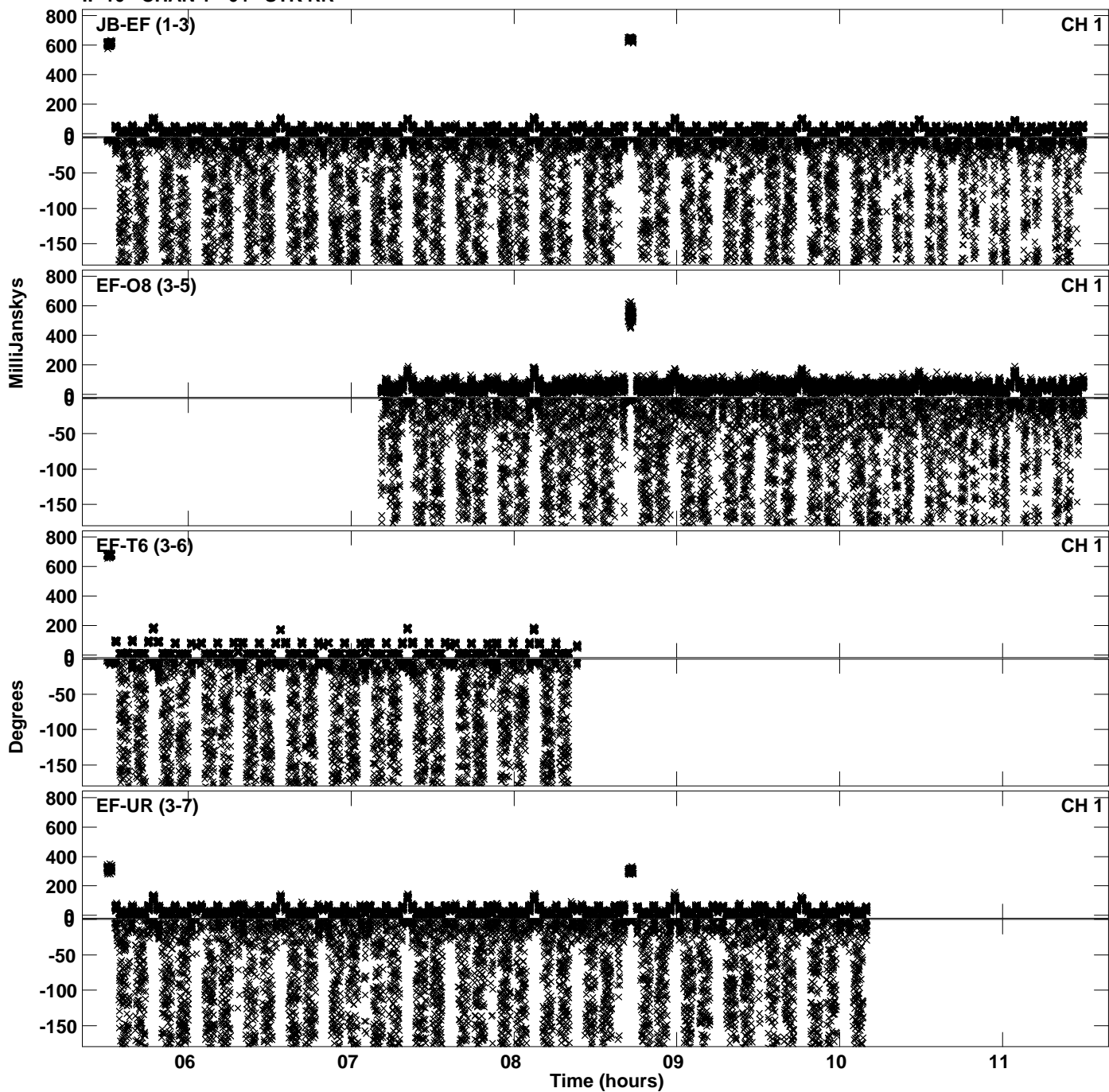

PLot file version 52 created 09-MAR-2023 14:48:18
Amplitude andPhase vs Time for RG013D.UVDATA.1 Vect aver. CL # 4
IF 10 CHAN 1 - 64 STK RR

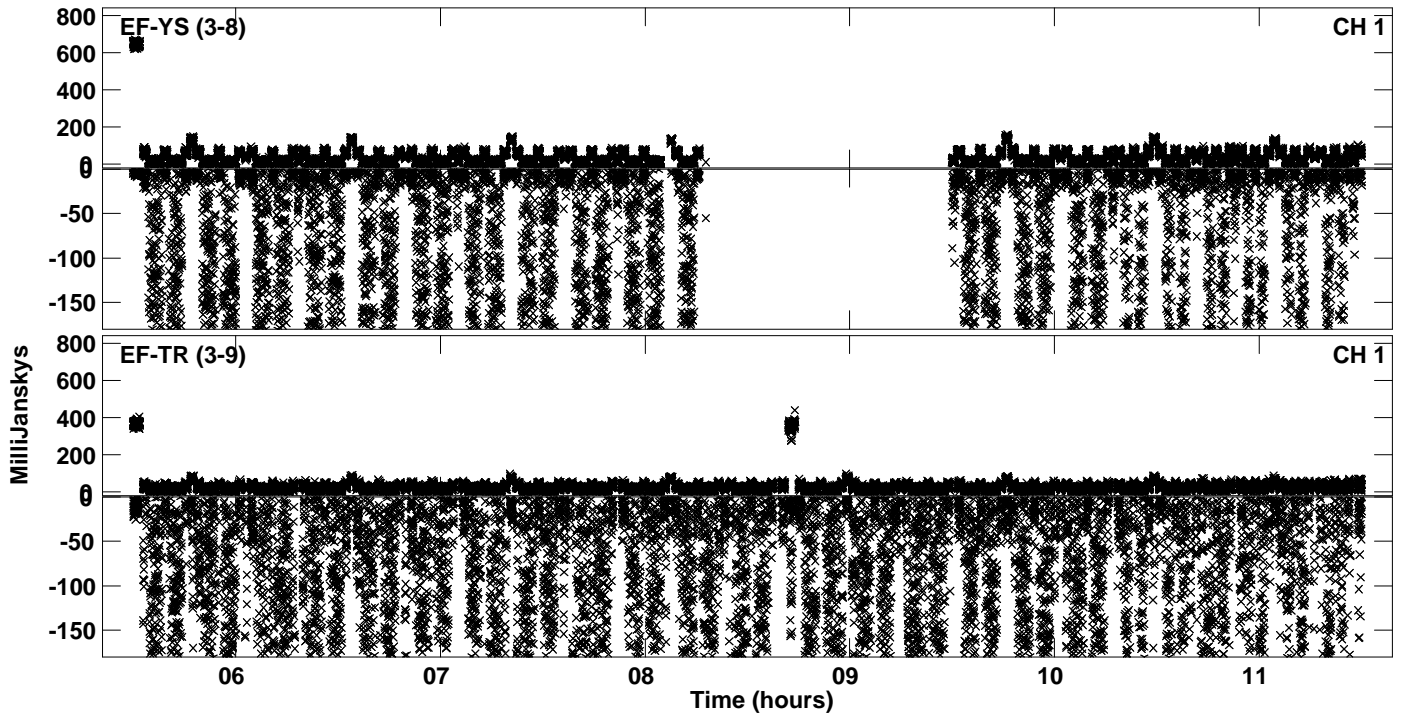

Plot file version 53 created 09-MAR-2023 14:48:23
Amplitude andPhase vs Time for RG013D.UVDATA.1 Vect aver. CL # 4
IF 11 CHAN 1 - 64 STK RR

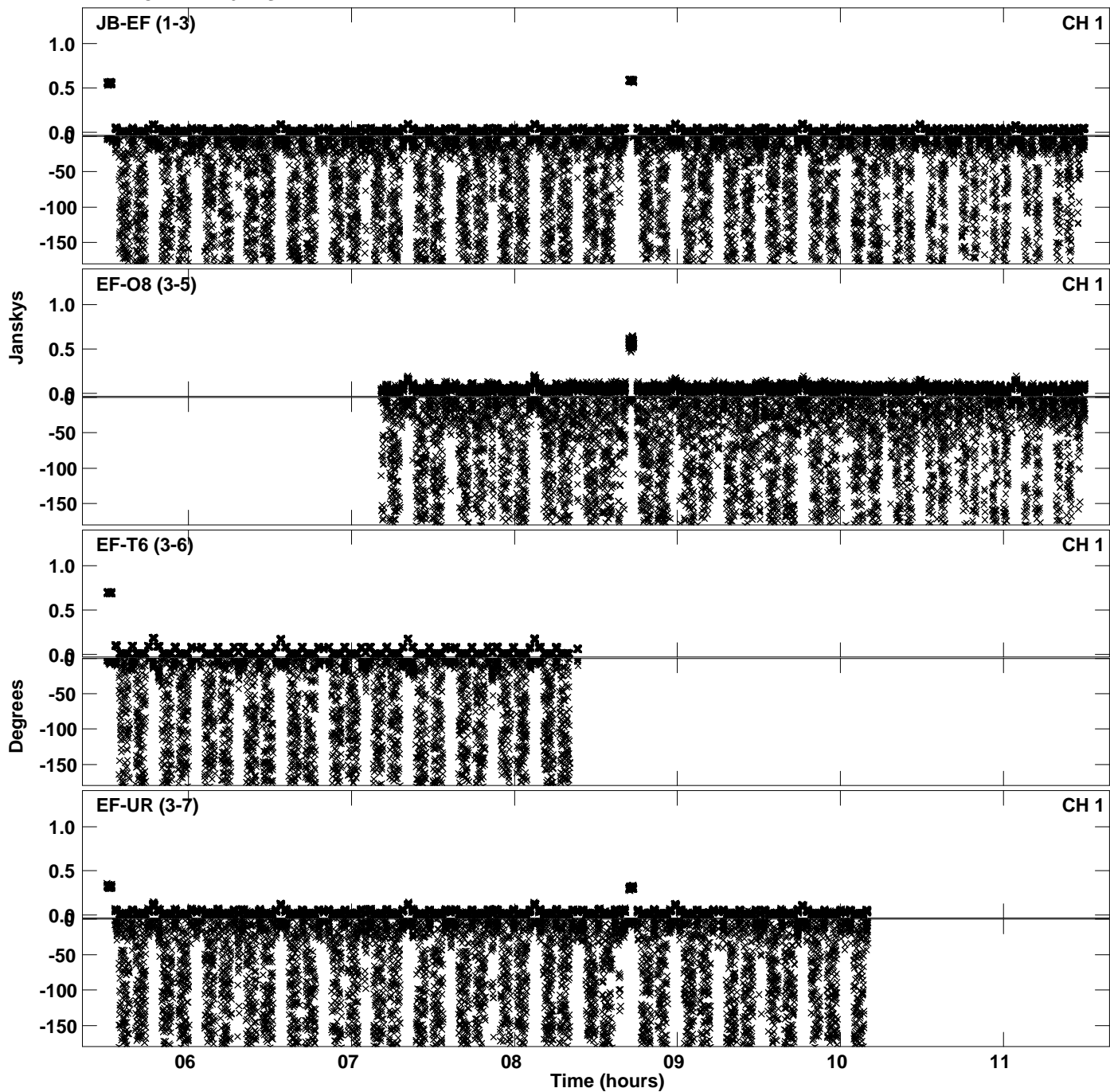

PLot file version 54 created 09-MAR-2023 14:48:23
Amplitude andPhase vs Time for RG013D.UVDATA.1 Vect aver. CL # 4
IF 11 CHAN 1 - 64 STK RR

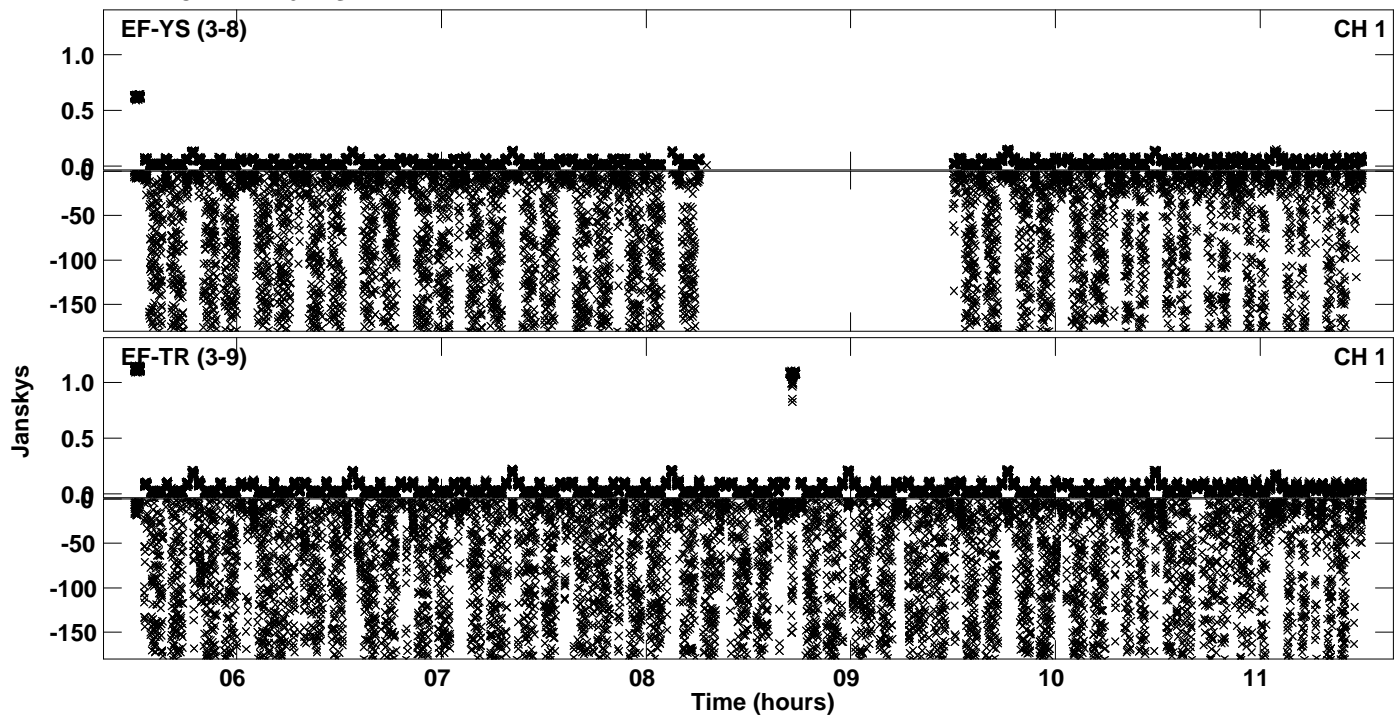

PLot file version 55 created 09-MAR-2023 14:48:31
Amplitude andPhase vs Time for RG013D.UVDATA.1 Vect aver. CL # 4
IF 12 CHAN 1 - 64 STK RR

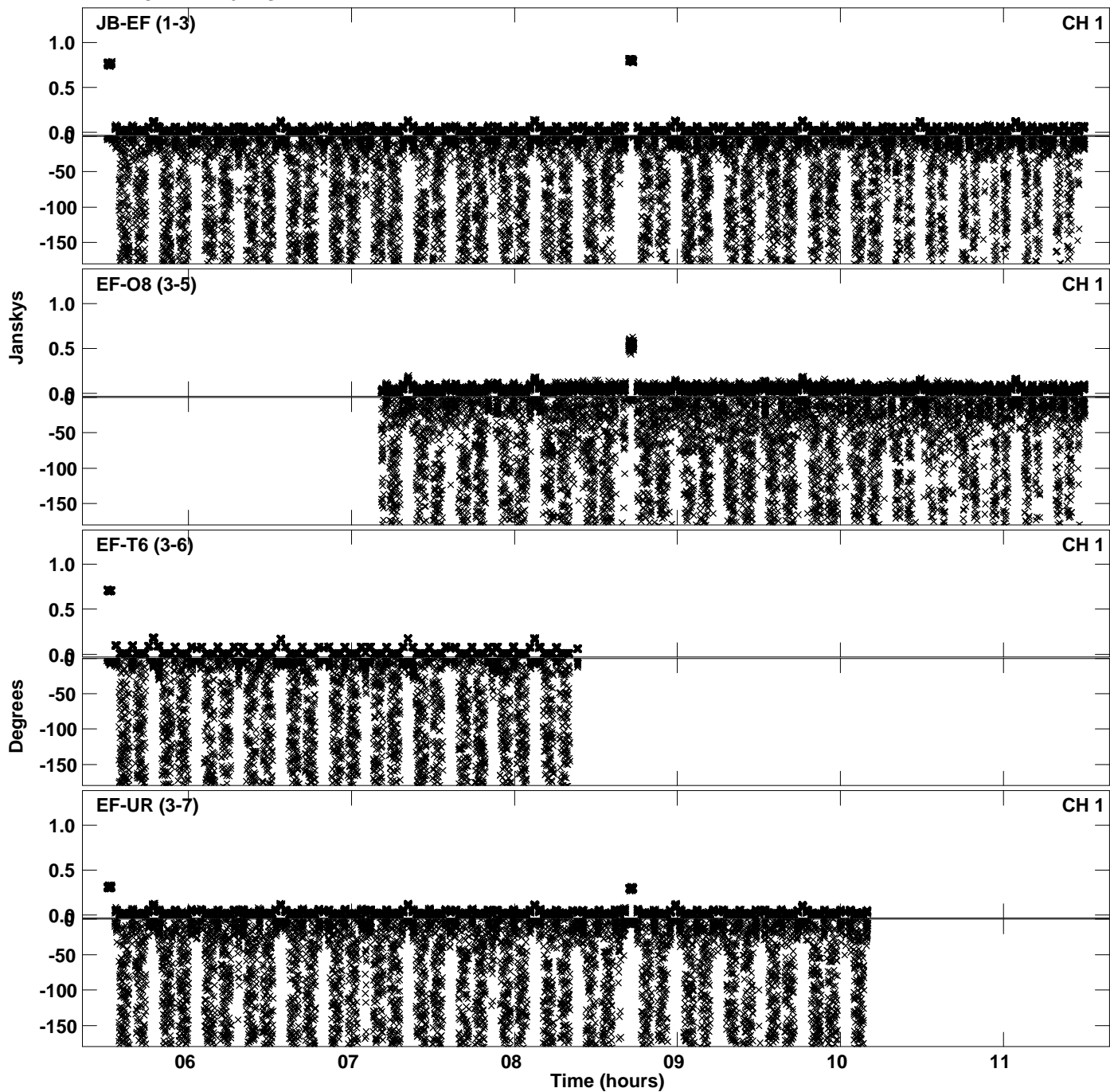

PLot file version 56 created 09-MAR-2023 14:48:31
Amplitude andPhase vs Time for RG013D.UVDATA.1 Vect aver. CL # 4
IF 12 CHAN 1 - 64 STK RR

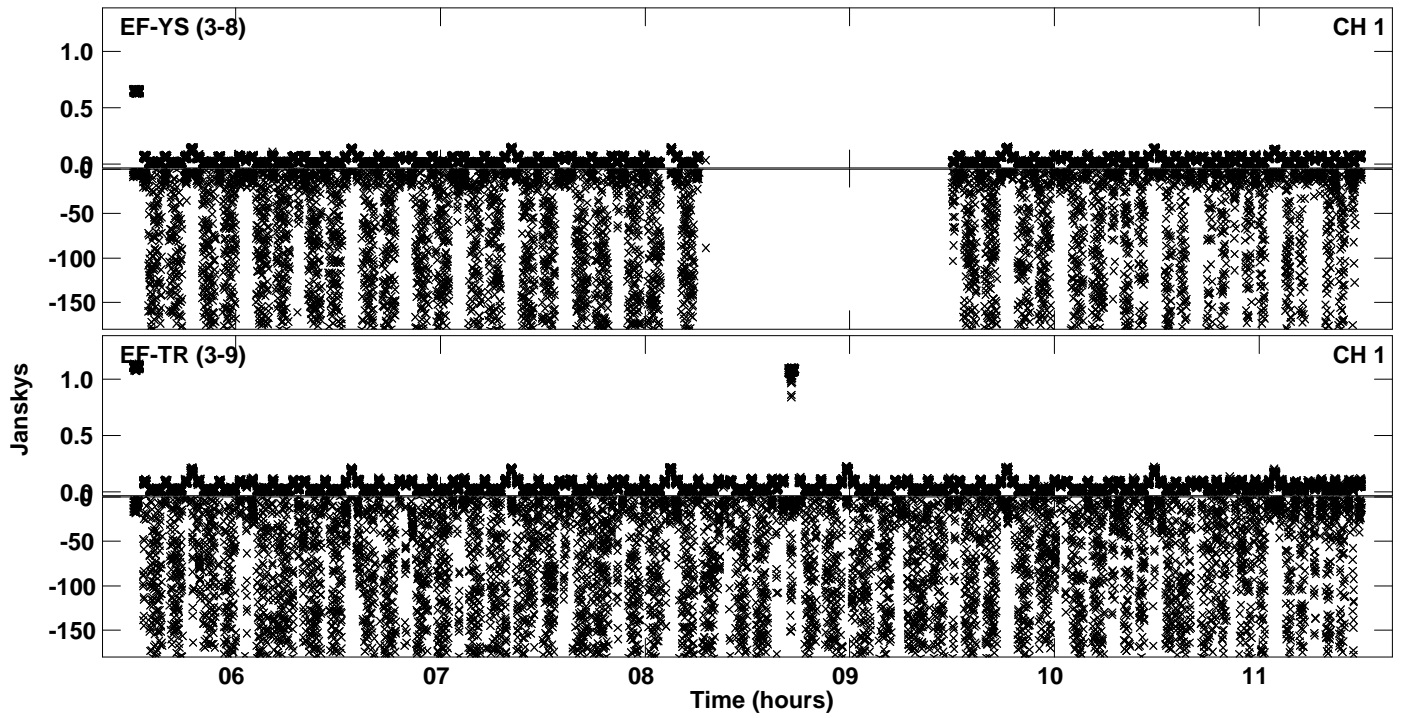

Plot file version 57 created 09-MAR-2023 14:48:38
Amplitude and Phase vs Time for RG013D.UVDATA.1 Vect aver. CL # 4
IF 13 CHAN 1 - 64 STK RR

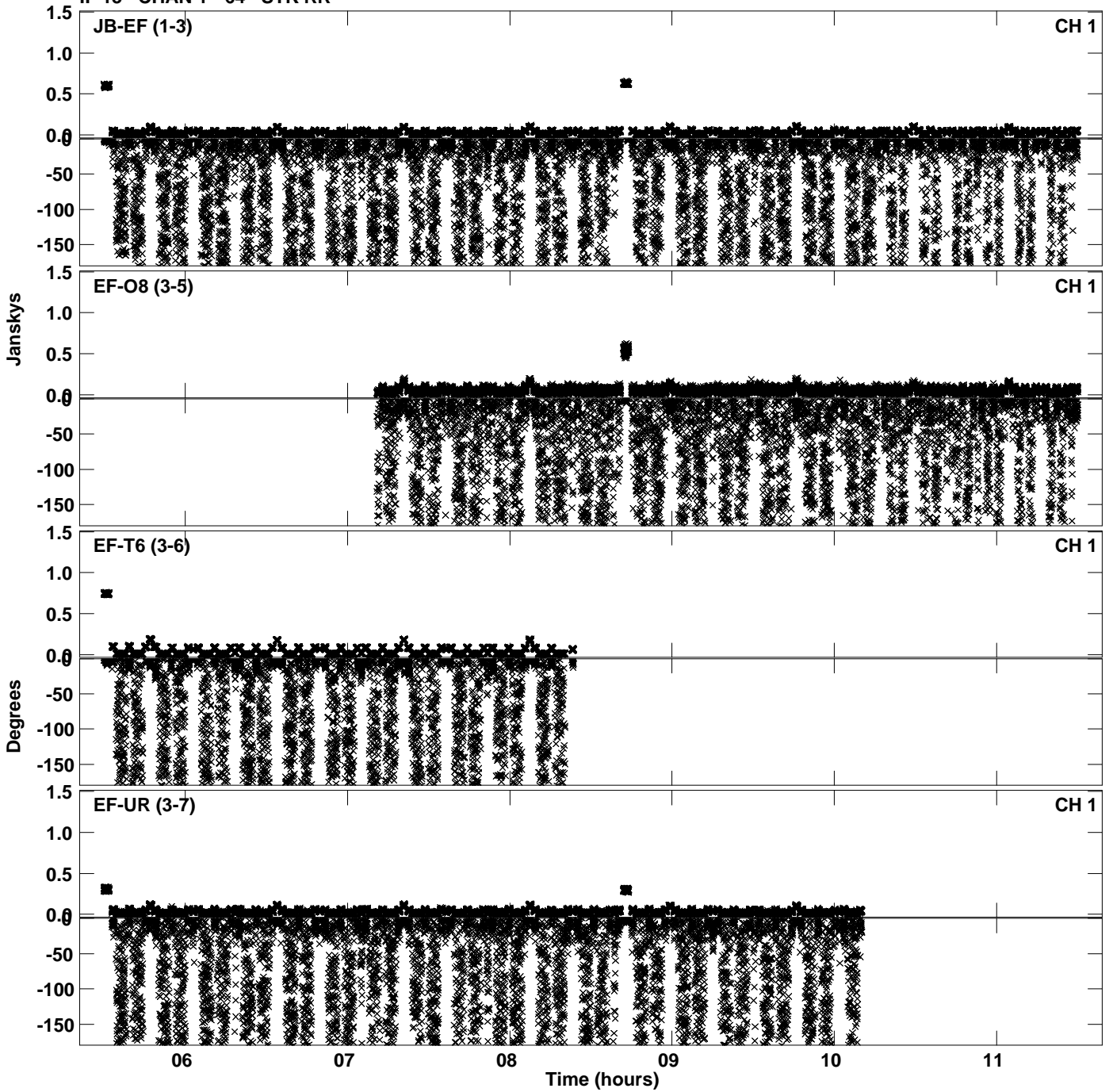

PLot file version 58 created 09-MAR-2023 14:48:38
Amplitude andPhase vs Time for RG013D.UVDATA.1 Vect aver. CL # 4
IF 13 CHAN 1 - 64 STK RR

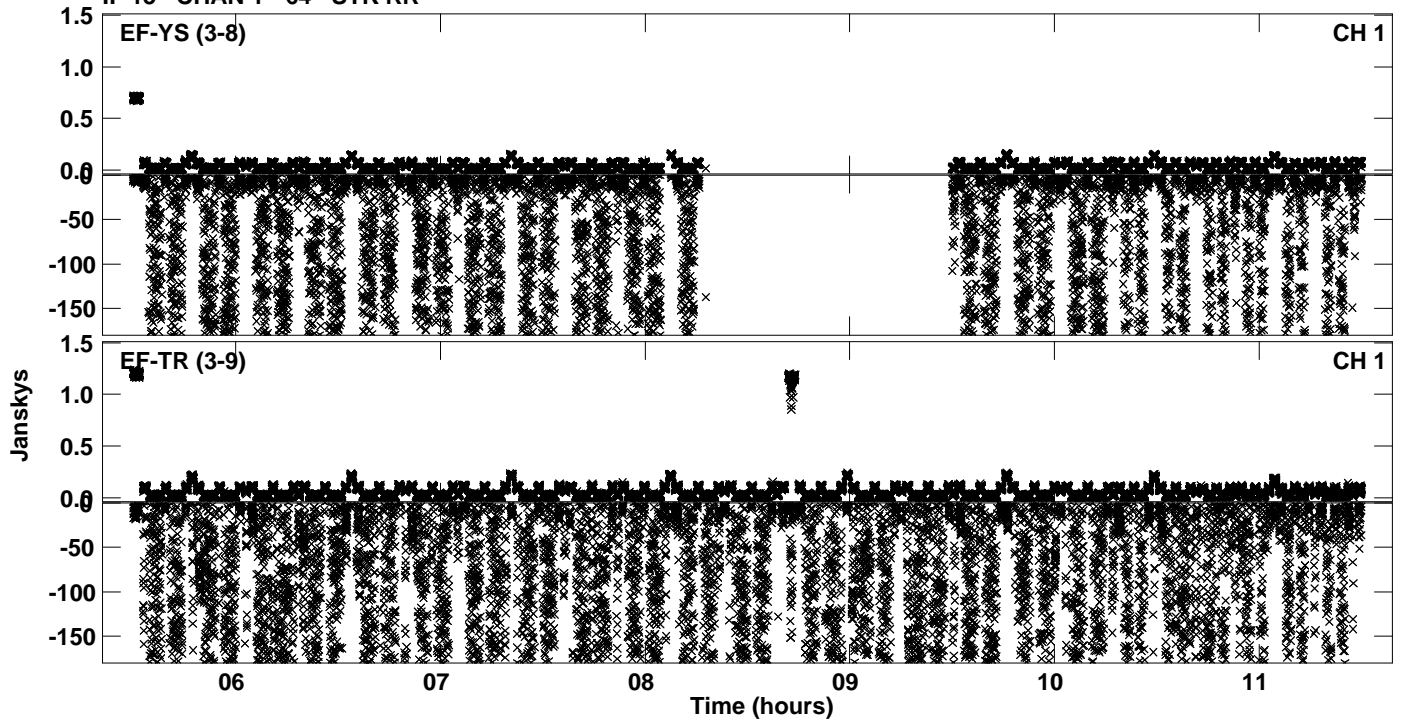

Plot file version 59 created 09-MAR-2023 14:48:45
Amplitude and Phase vs Time for RG013D.UVDATA.1 Vect aver. CL # 4
IF 14 CHAN 1 - 64 STK RR

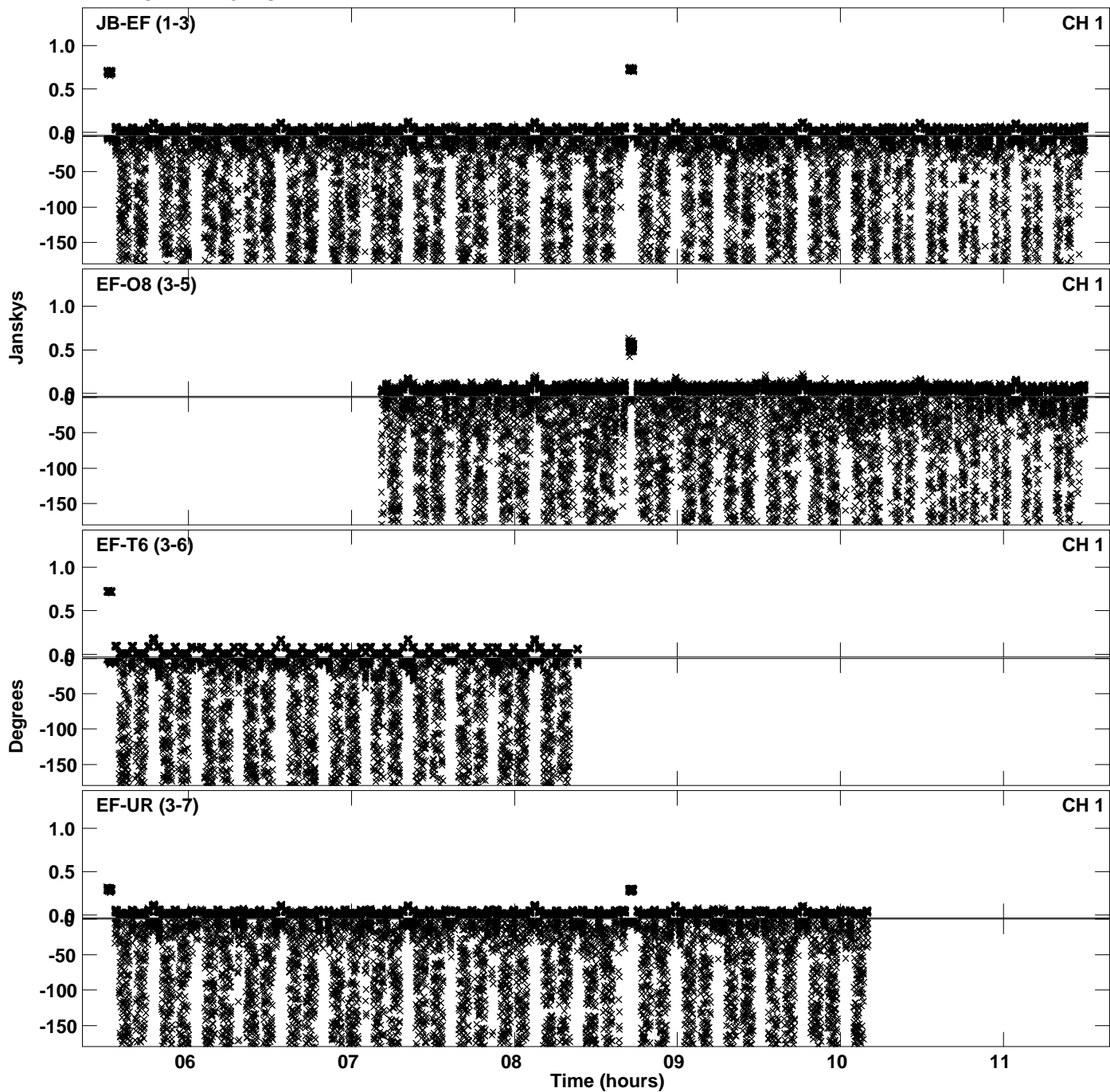

PLot file version 60 created 09-MAR-2023 14:48:45
Amplitude andPhase vs Time for RG013D.UVDATA.1 Vect aver. CL # 4
IF 14 CHAN 1 - 64 STK RR

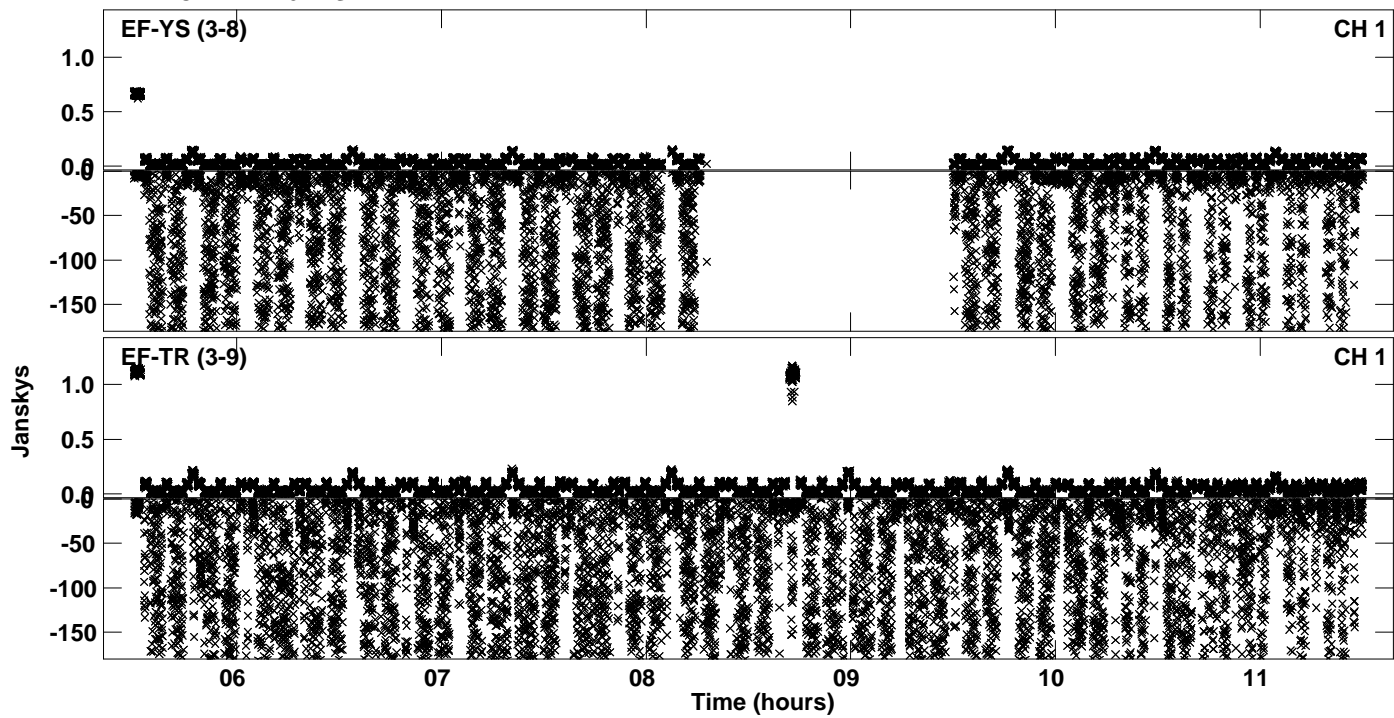

Plot file version 61 created 09-MAR-2023 14:48:52
Amplitude andPhase vs Time for RG013D.UVDATA.1 Vect aver. CL # 4
IF 15 CHAN 1 - 64 STK RR

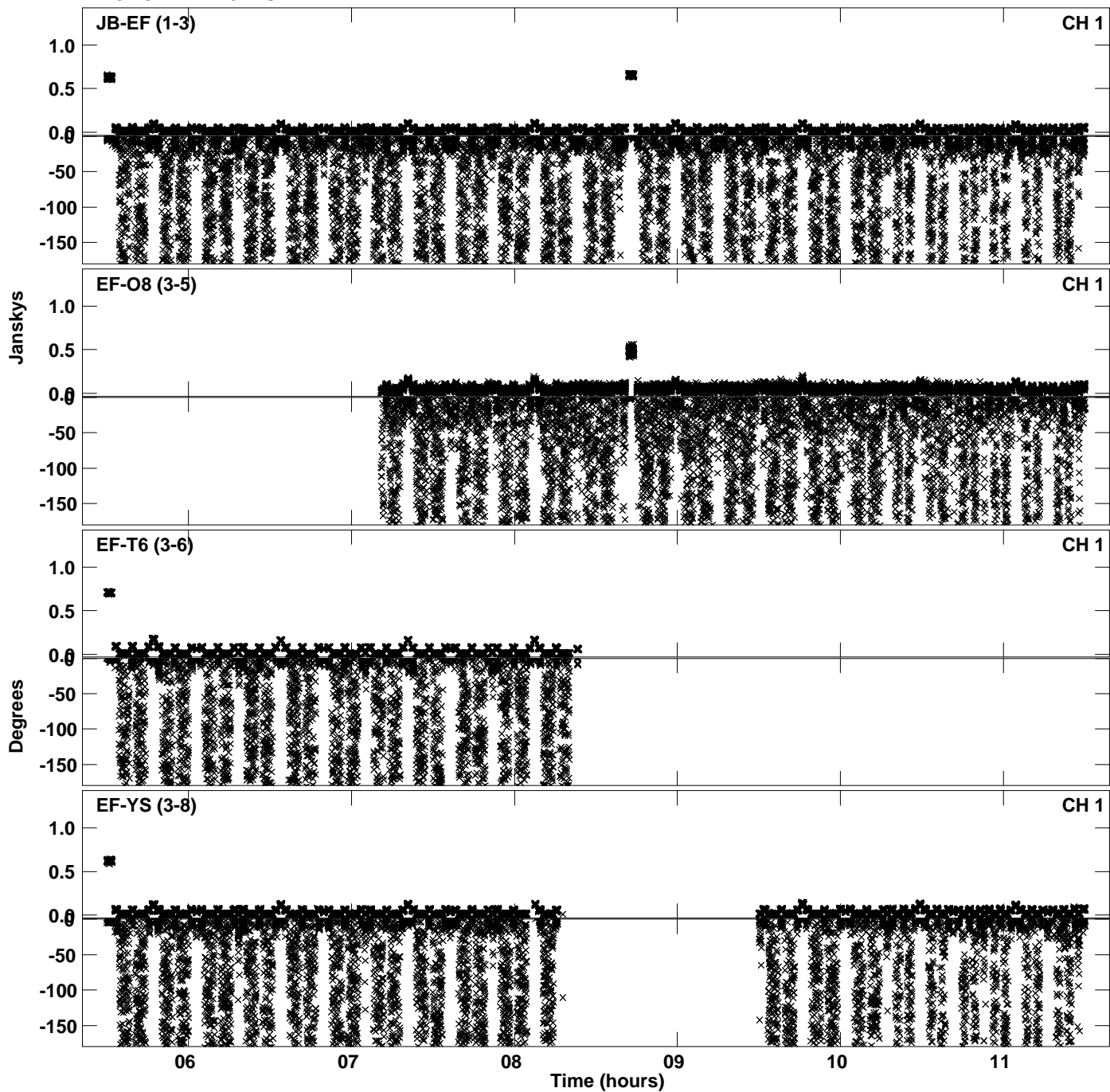

Plot file version 62 created 09-MAR-2023 14:48:52
Amplitude and Phase vs Time for RG013D.UVDATA.1 Vect aver. CL # 4
IF 15 CHAN 1 - 64 STK RR

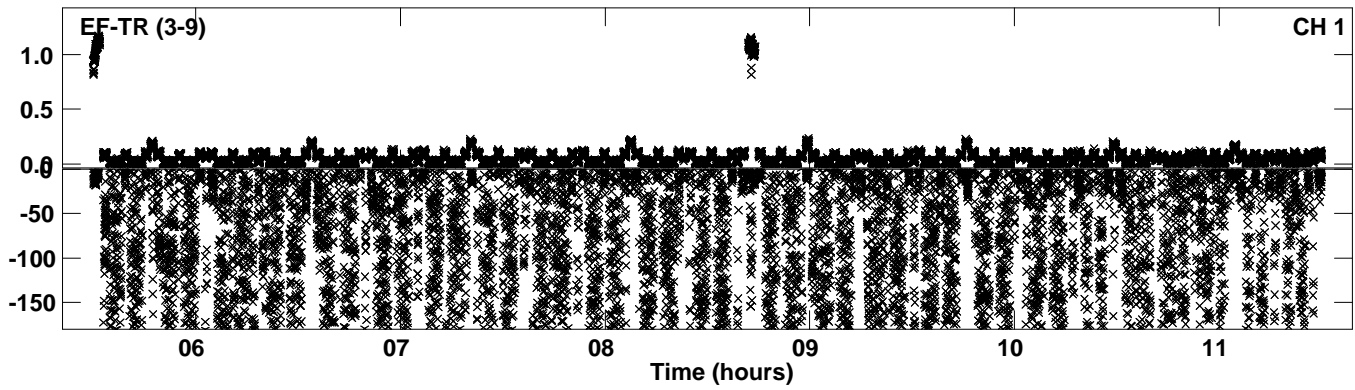

PLot file version 63 created 09-MAR-2023 14:48:58
Amplitude andPhase vs Time for RG013D.UVDATA.1 Vect aver. CL # 4
IF 16 CHAN 1 - 64 STK RR

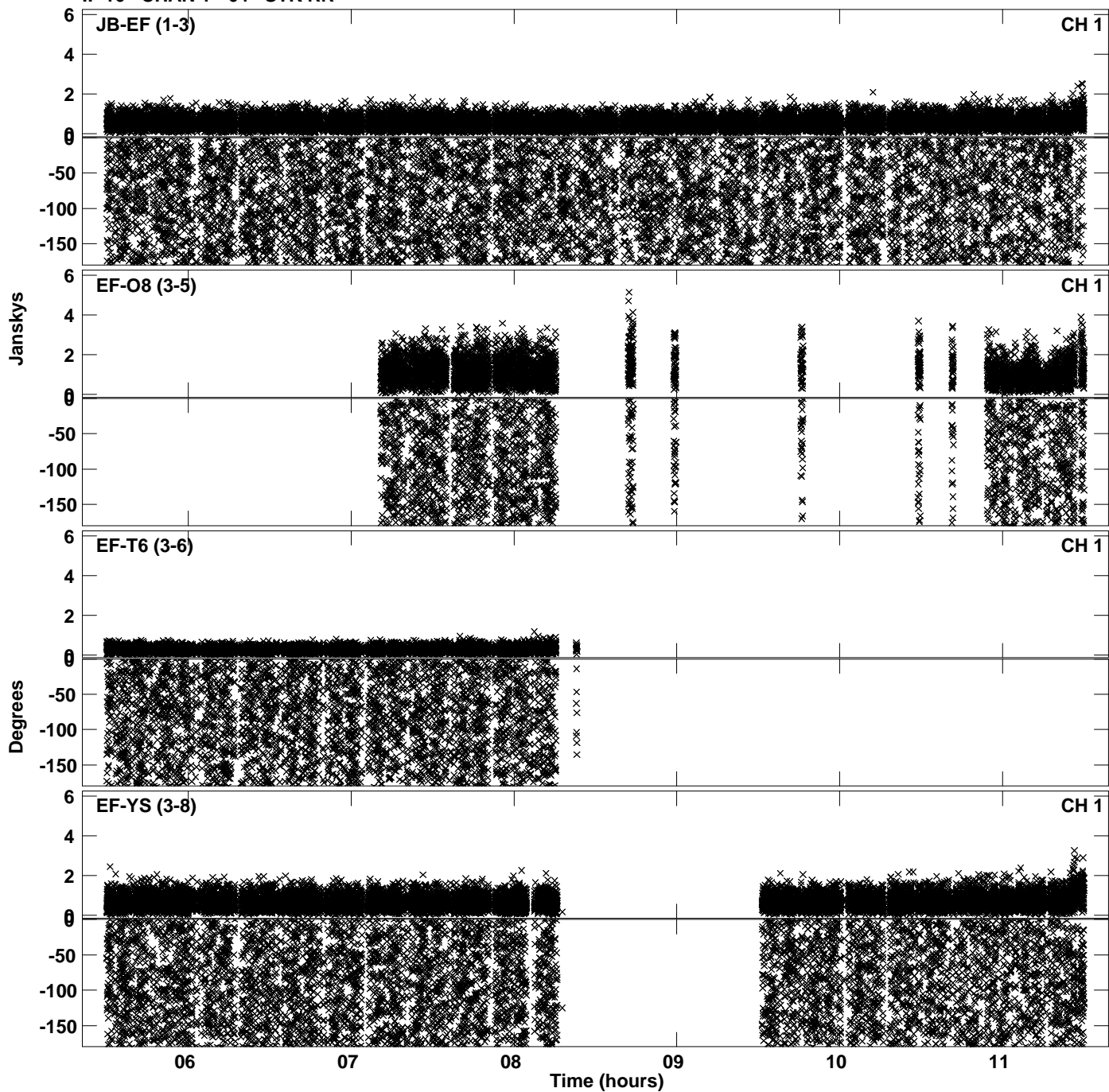

PLot file version 64 created 09-MAR-2023 14:48:58
Amplitude andPhase vs Time for RG013D.UVDATA.1 Vect aver. CL # 4
IF 16 CHAN 1 - 64 STK RR

