

Plot file version 1 created 09-MAR-2023 13:53:20
Amplitude and Phase vs Time for J191142+1952.MULTI.1 CL # 3
IF 1 CHAN 1 STK LL of J191142+1952.ICL001.3

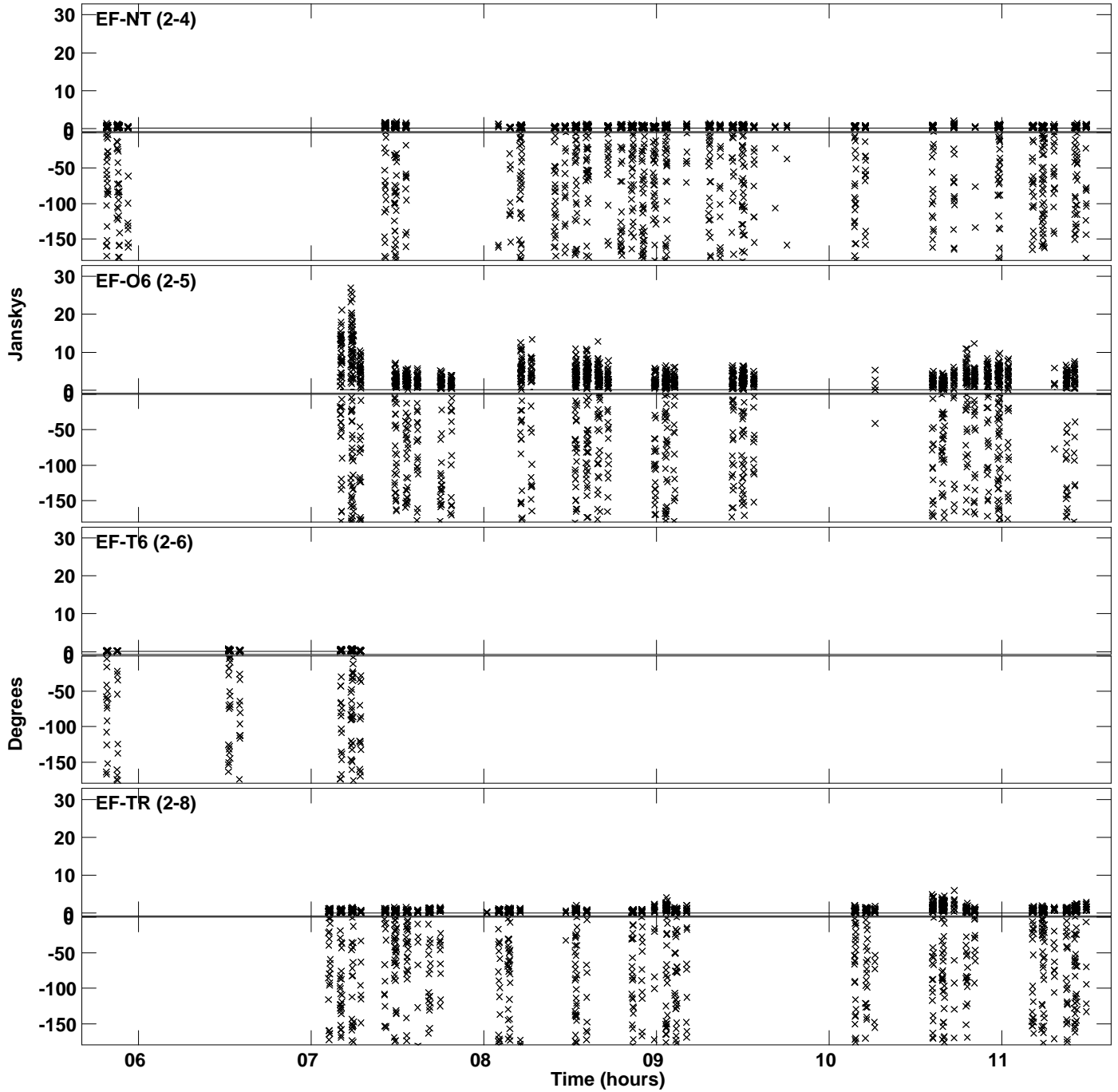

Plot file version 2 created 09-MAR-2023 13:53:20
Amplitude andPhase vs Time for J191142+1952.MULTI.1 CL # 3
IF 1 CHAN 1 STK LL of J191142+1952.ICL001.3

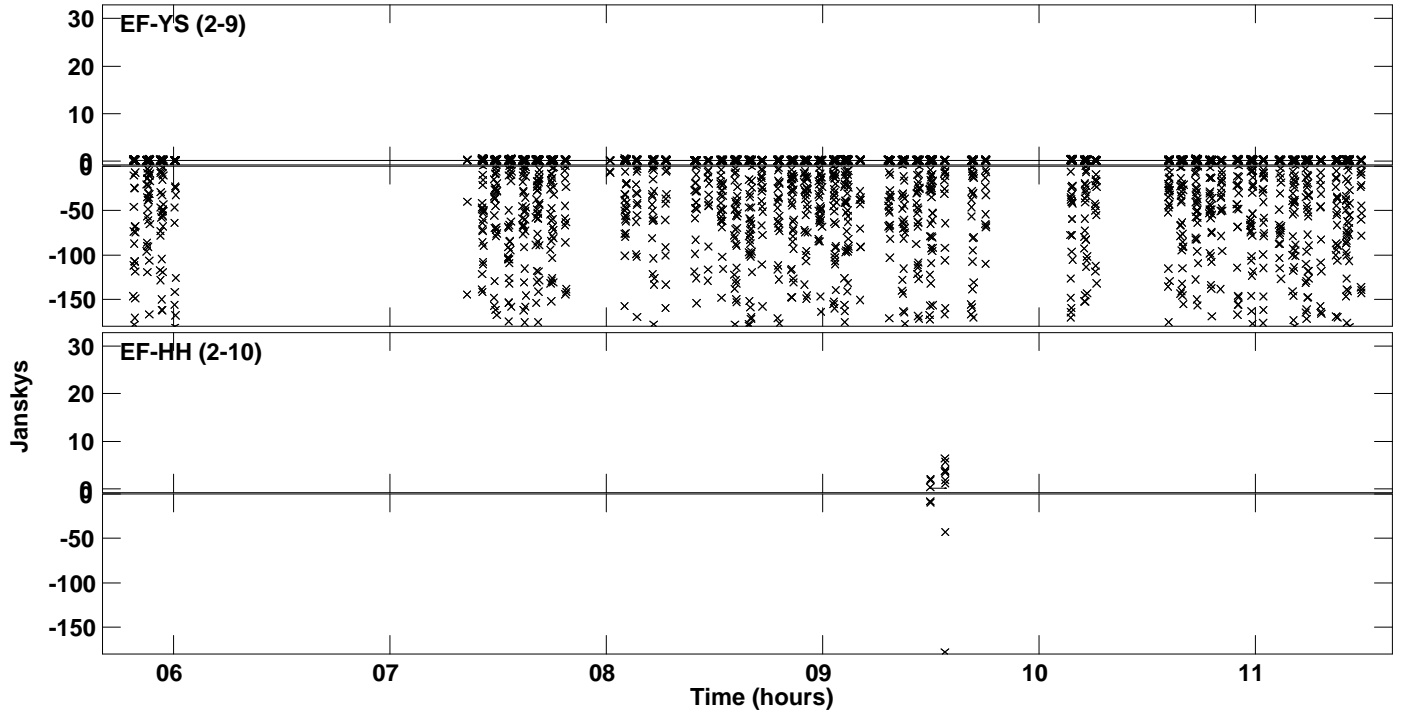

Plot file version 3 created 09-MAR-2023 13:53:21
Amplitude andPhase vs Time for J191142+1952.MULTI.1 CL # 3
IF 2 CHAN 1 STK LL of J191142+1952.ICL001.3

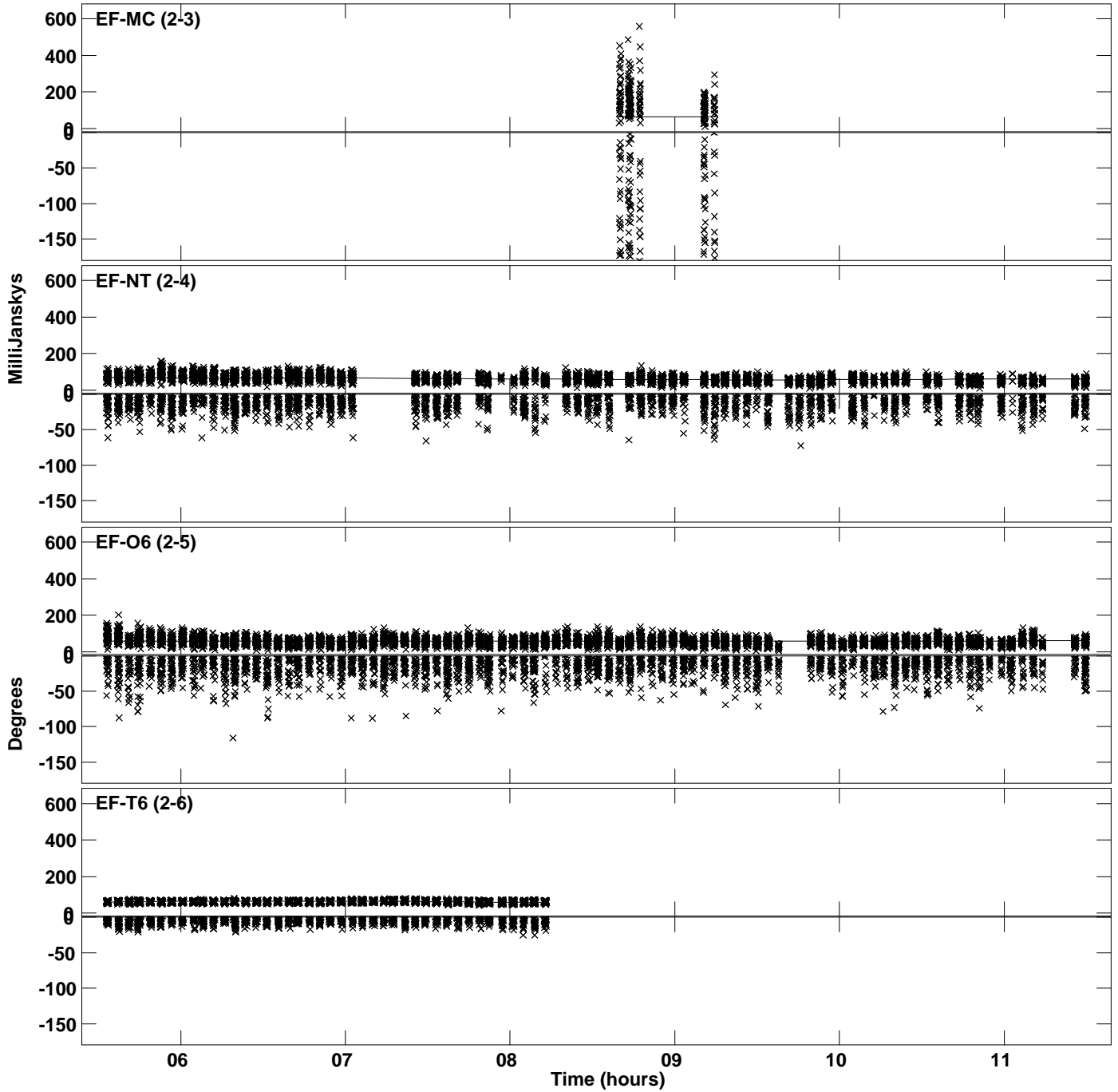

Plot file version 4 created 09-MAR-2023 13:53:21
Amplitude and Phase vs Time for J191142+1952.MULTI.1 CL # 3
IF 2 CHAN 1 STK LL of J191142+1952.ICL001.3

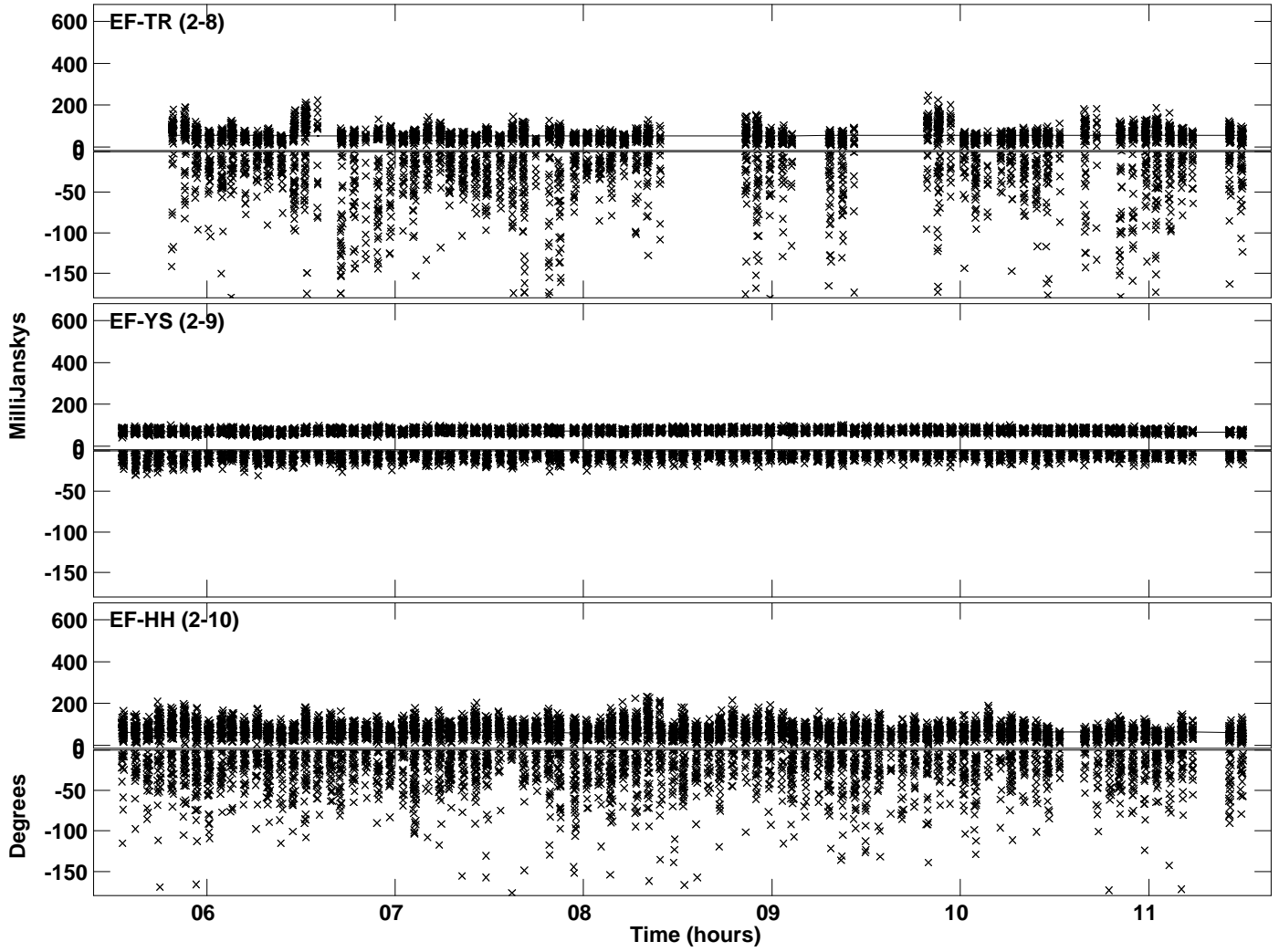

Plot file version 5 created 09-MAR-2023 13:53:22
Amplitude andPhase vs Time for J191142+1952.MULTI.1 CL # 3
IF 3 CHAN 1 STK LL of J191142+1952.ICL001.3

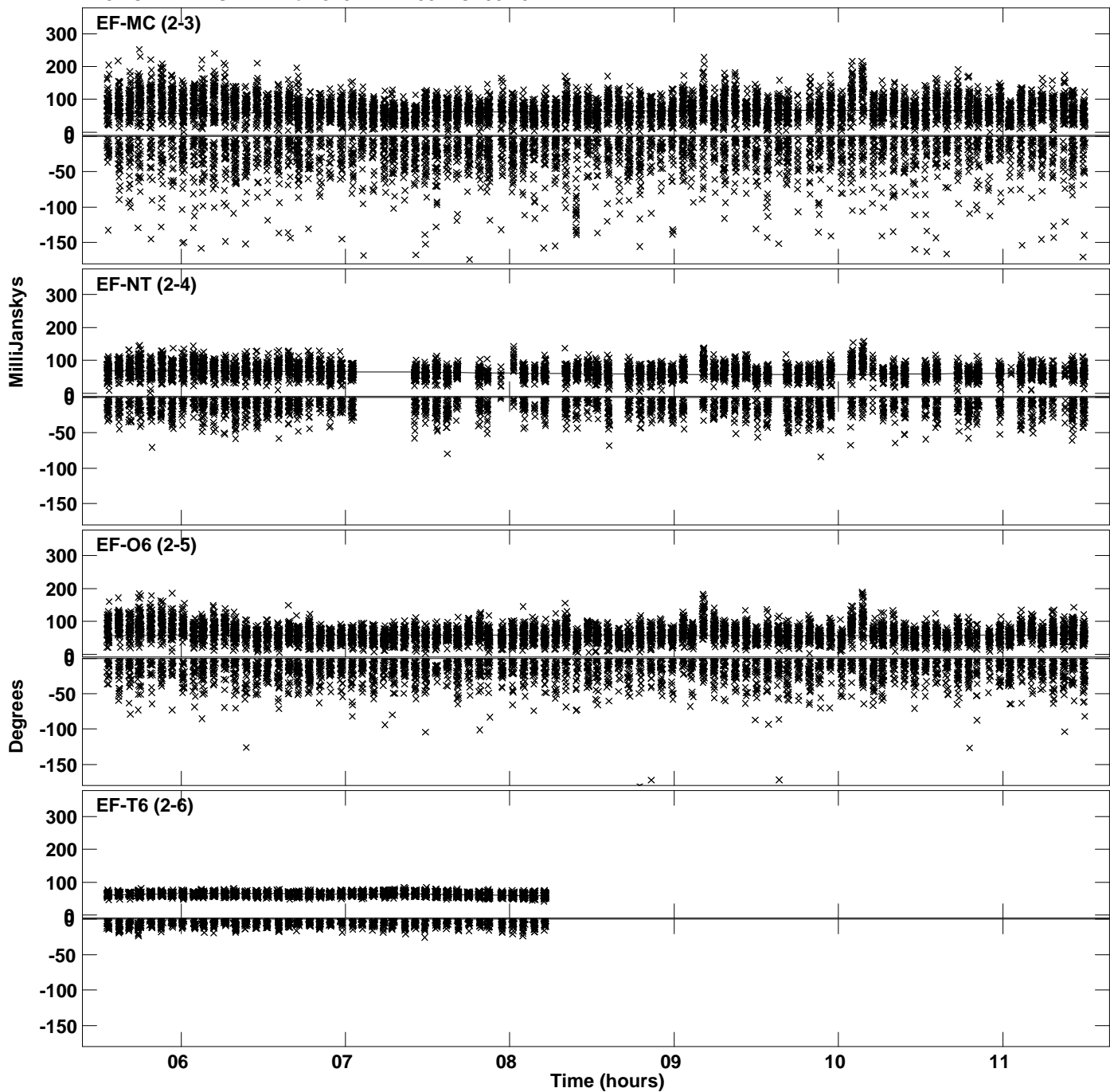

Plot file version 6 created 09-MAR-2023 13:53:22
Amplitude and Phase vs Time for J191142+1952.MULTI.1 CL # 3
IF 3 CHAN 1 STK LL of J191142+1952.ICL001.3

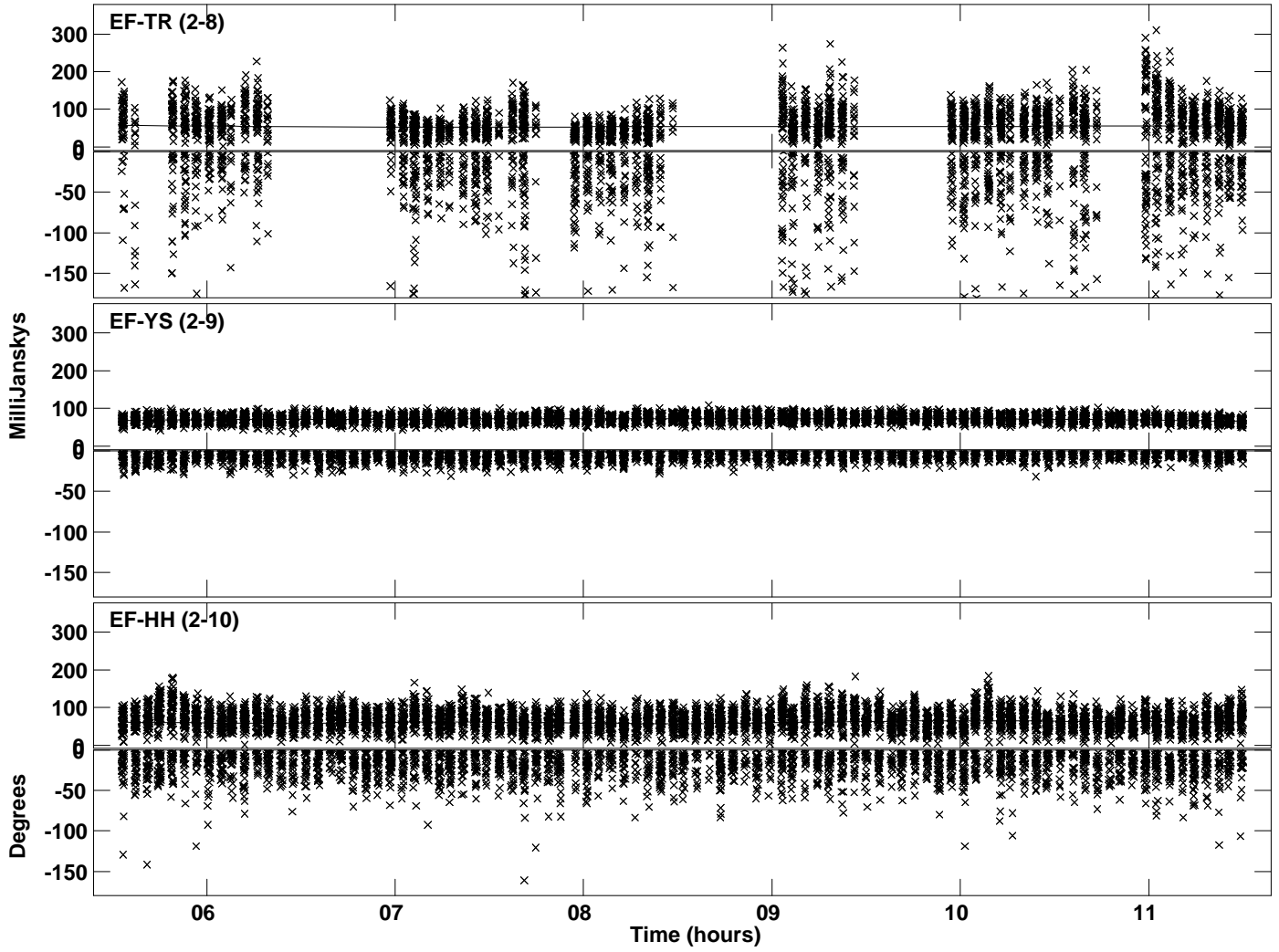

Plot file version 7 created 09-MAR-2023 13:53:23
Amplitude andPhase vs Time for J191142+1952.MULTI.1 CL # 3
IF 4 CHAN 1 STK LL of J191142+1952.ICL001.3

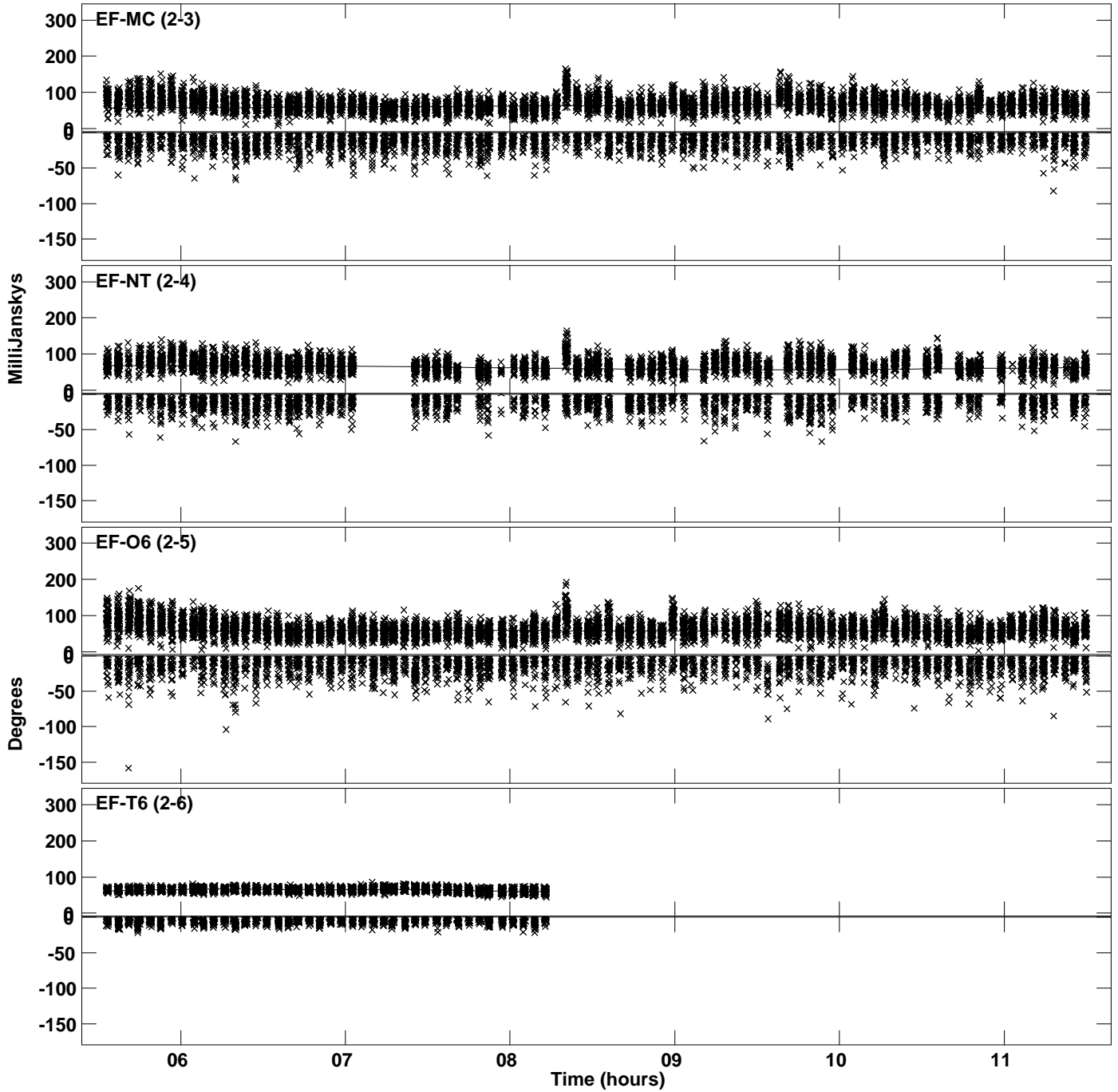

Plot file version 8 created 09-MAR-2023 13:53:23
Amplitude andPhase vs Time for J191142+1952.MULTI.1 CL # 3
IF 4 CHAN 1 STK LL of J191142+1952.ICL001.3

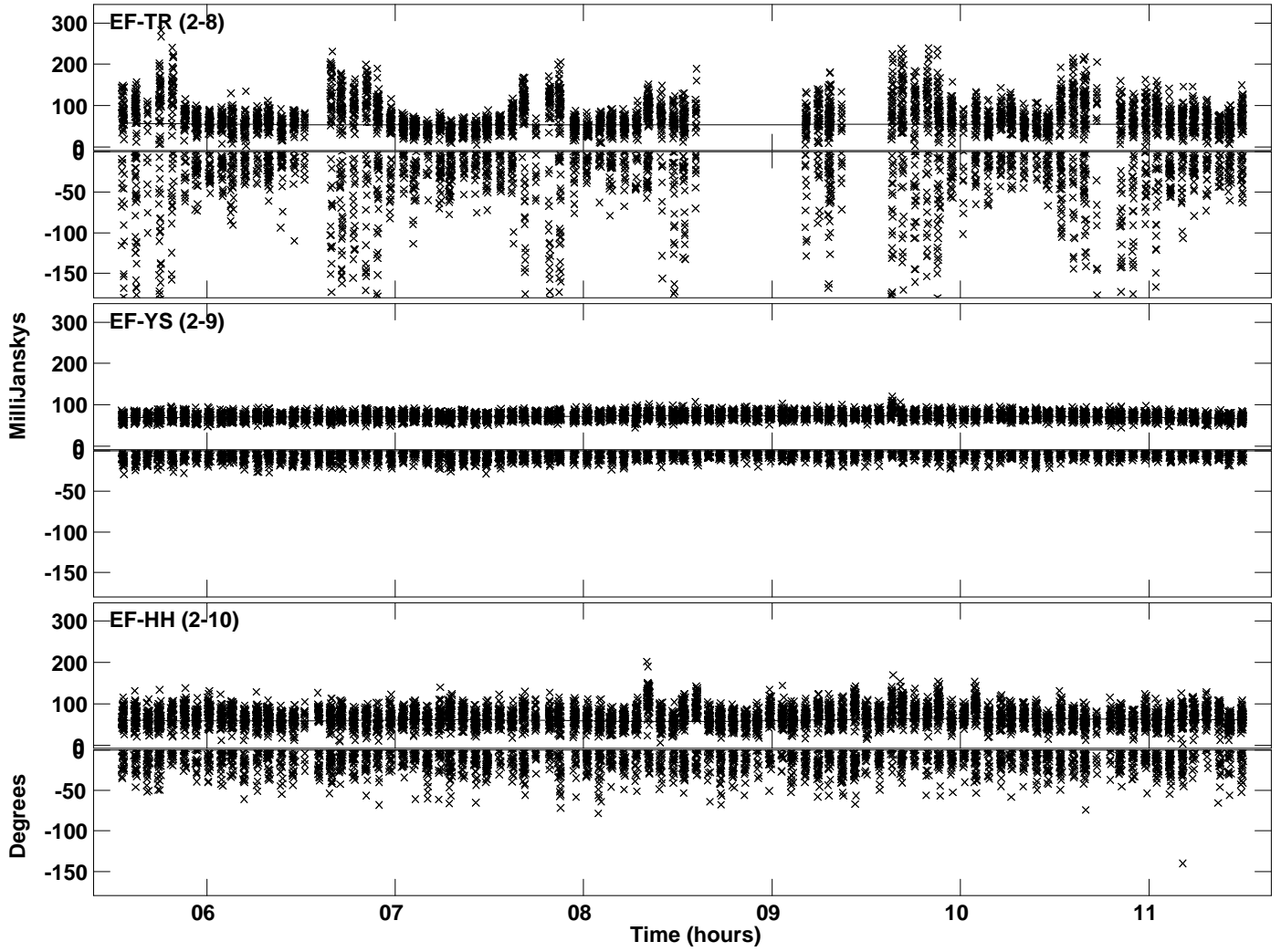

Plot file version 9 created 09-MAR-2023 13:53:23
Amplitude andPhase vs Time for J191142+1952.MULTI.1 CL # 3
IF 5 CHAN 1 STK LL of J191142+1952.ICL001.3

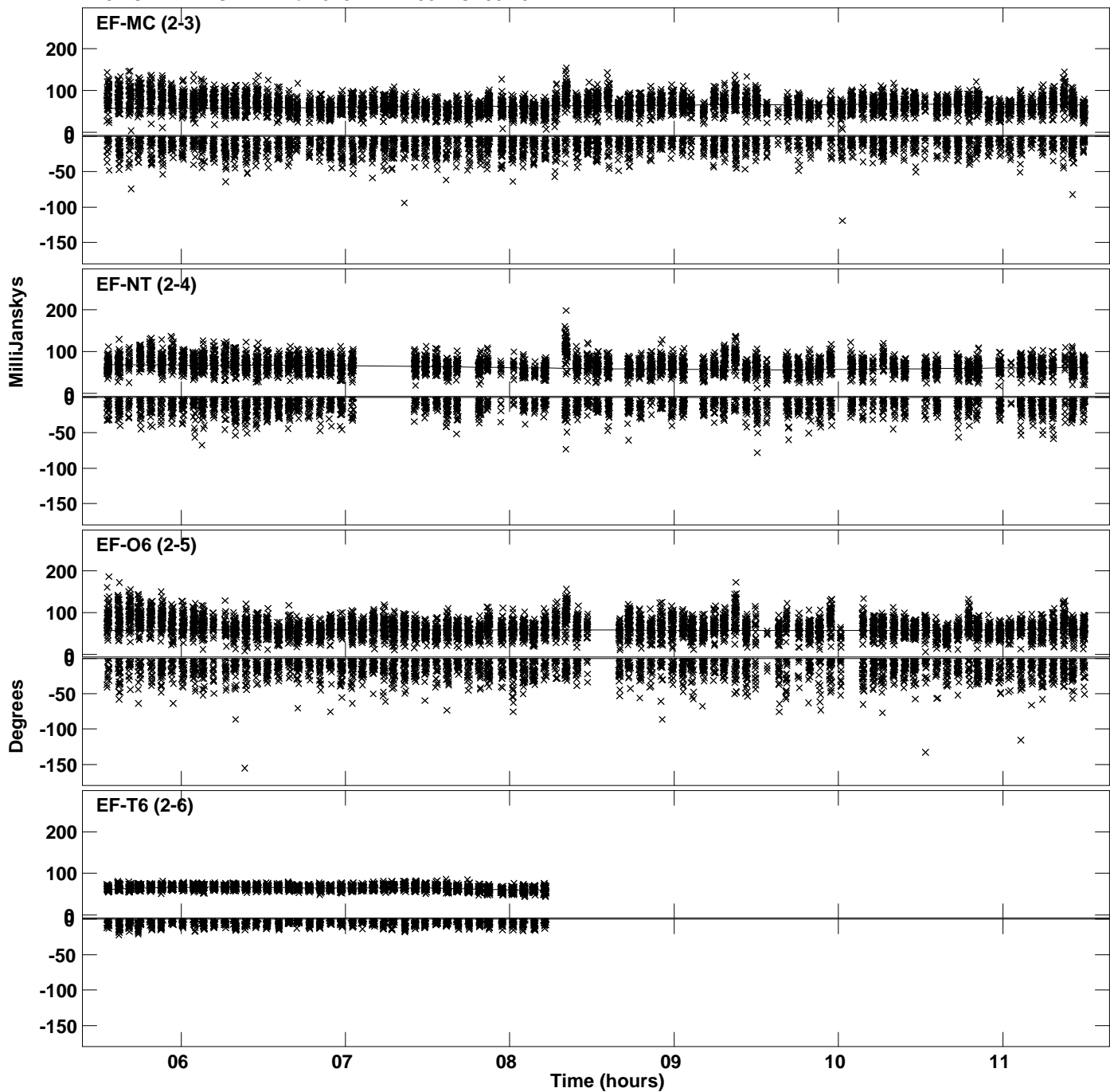

Plot file version 10 created 09-MAR-2023 13:53:23
Amplitude andPhase vs Time for J191142+1952.MULTI.1 CL # 3
IF 5 CHAN 1 STK LL of J191142+1952.ICL001.3

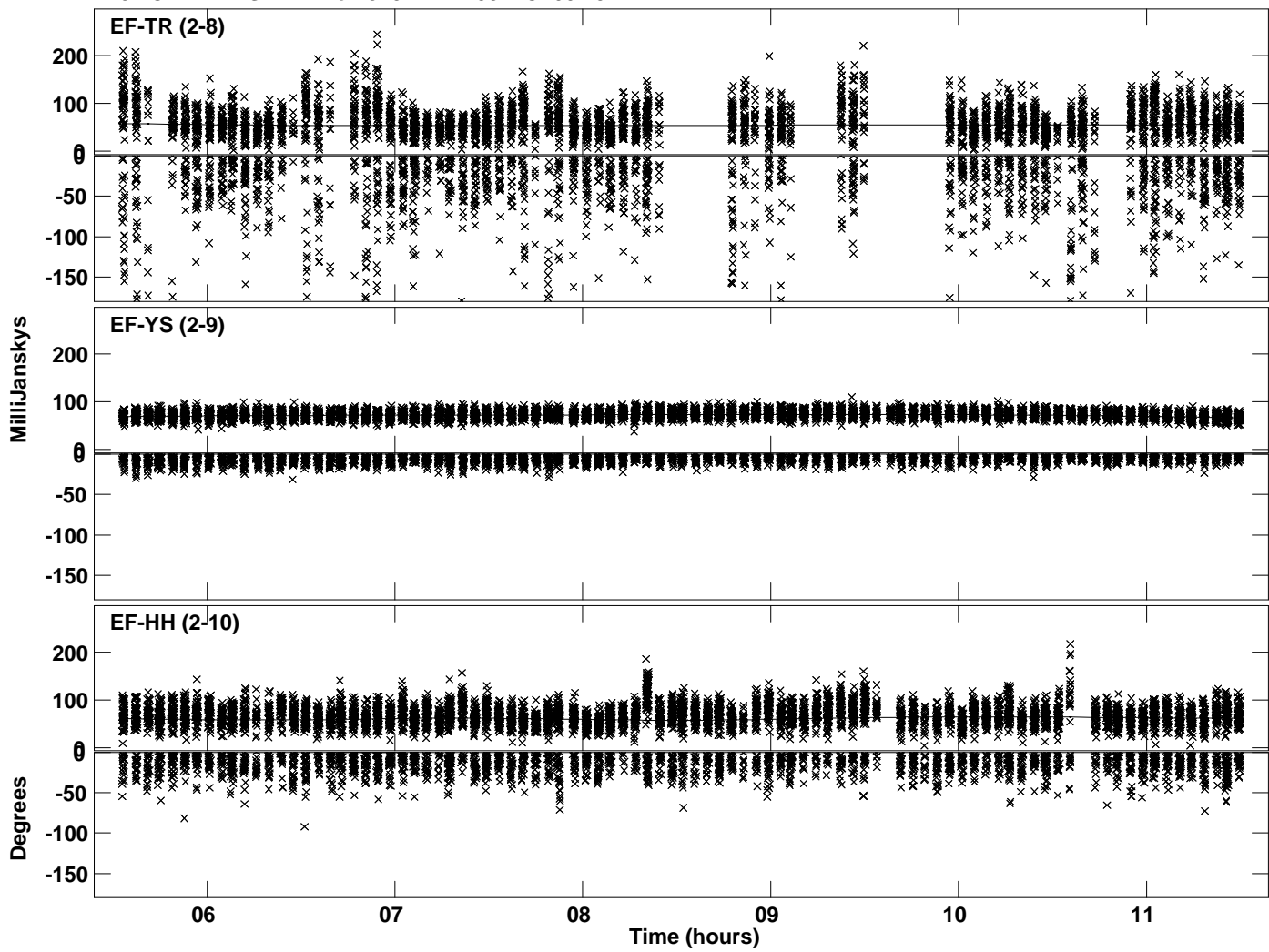

PLot file version 11 created 09-MAR-2023 13:53:24
Amplitude andPhase vs Time for J191142+1952.MULTI.1 CL # 3
IF 6 CHAN 1 STK LL of J191142+1952.ICL001.3

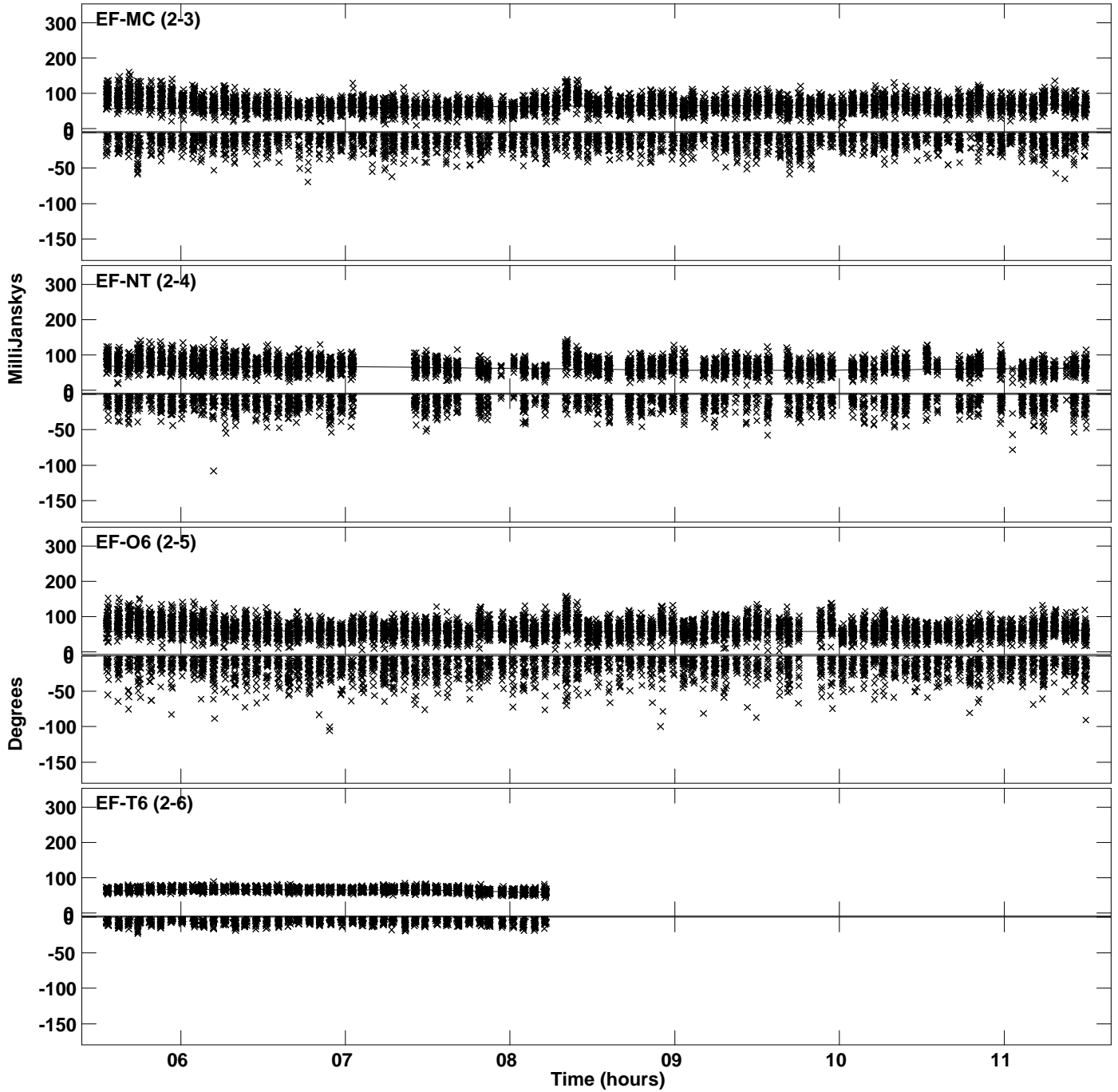

Plot file version 12 created 09-MAR-2023 13:53:24
Amplitude andPhase vs Time for J191142+1952.MULTI.1 CL # 3
IF 6 CHAN 1 STK LL of J191142+1952.ICL001.3

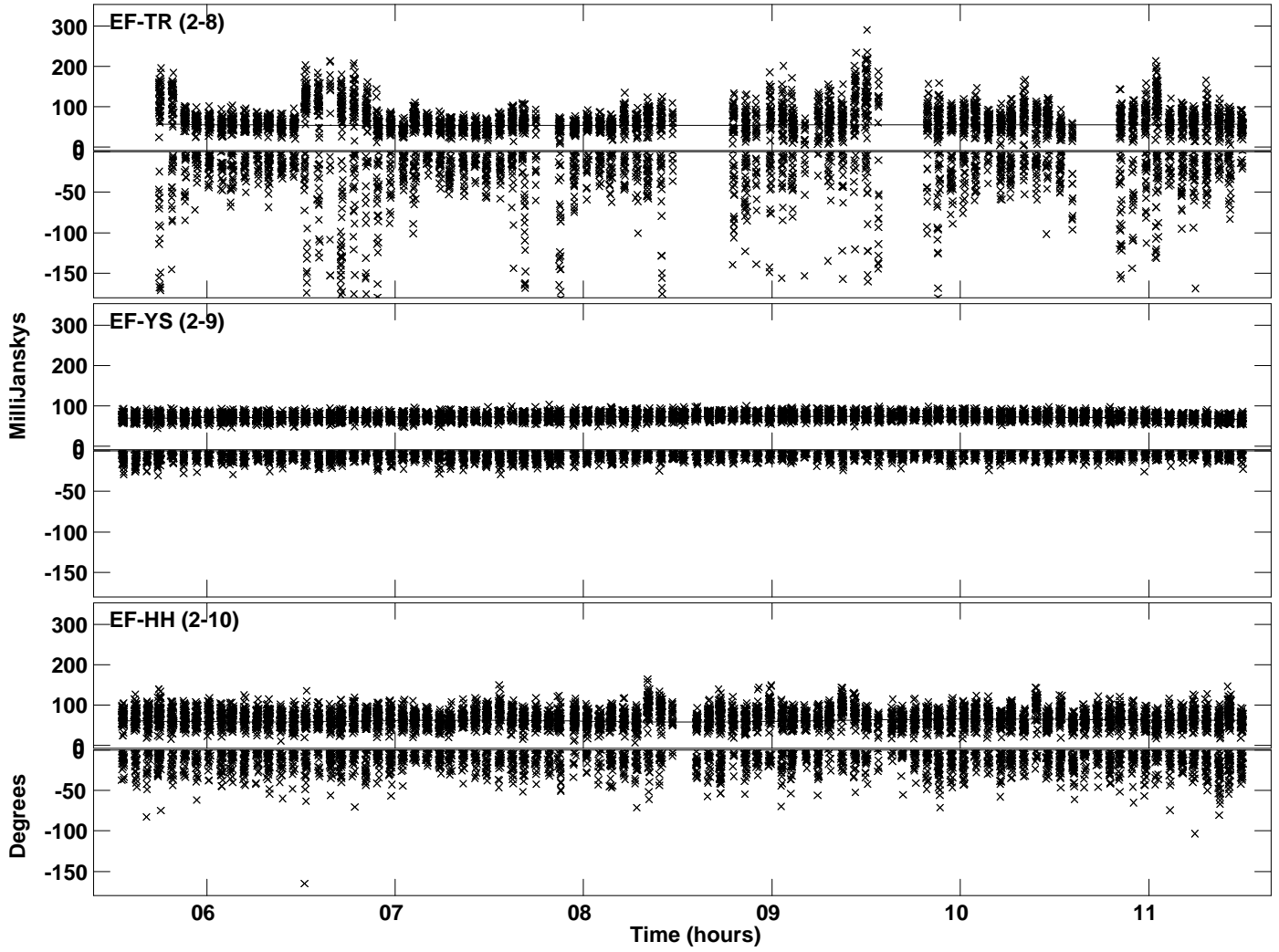

Plot file version 13 created 09-MAR-2023 13:53:25
Amplitude andPhase vs Time for J191142+1952.MULTI.1 CL # 3
IF 7 CHAN 1 STK LL of J191142+1952.ICL001.3

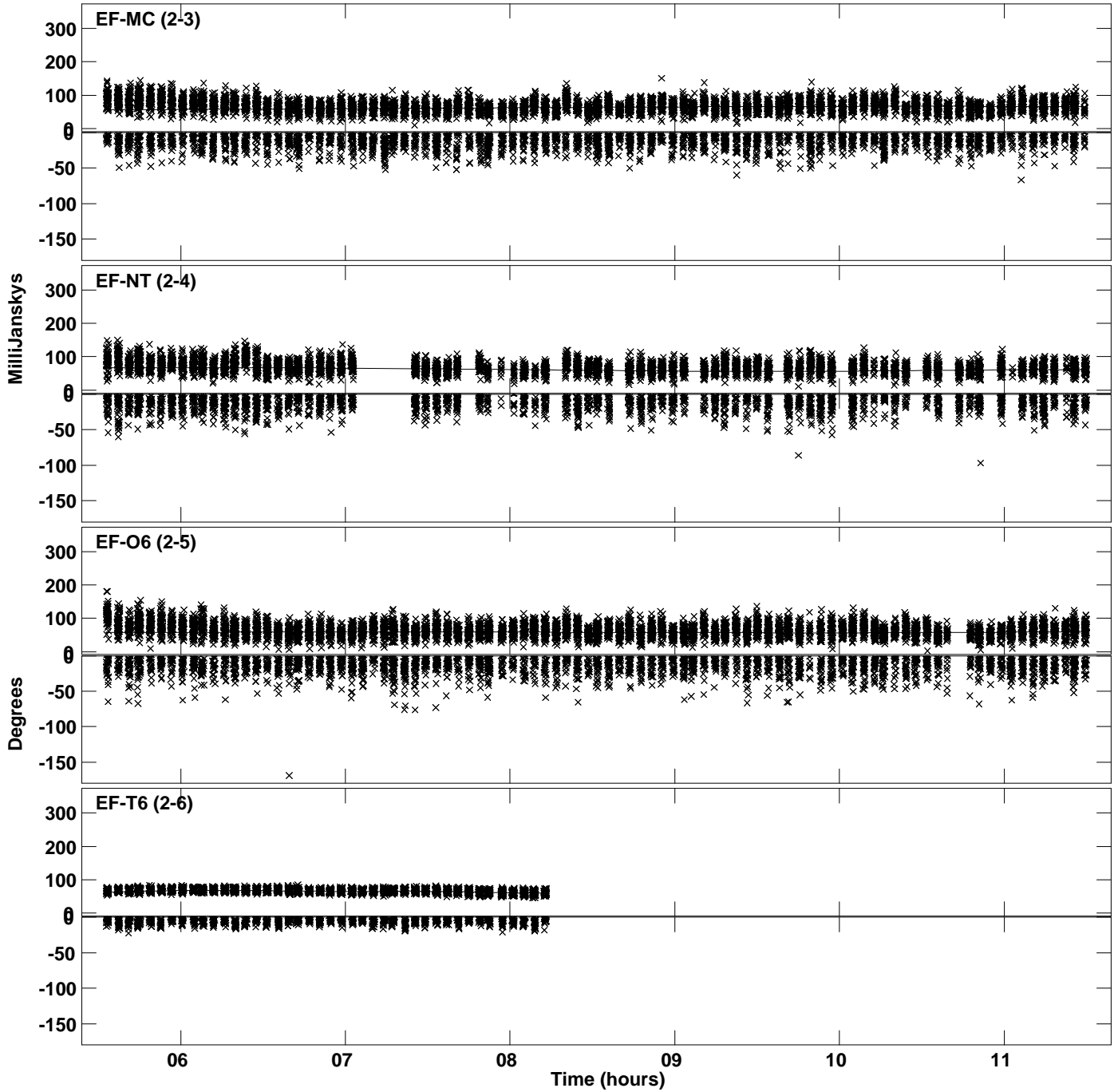

Plot file version 14 created 09-MAR-2023 13:53:25
Amplitude andPhase vs Time for J191142+1952.MULTI.1 CL # 3
IF 7 CHAN 1 STK LL of J191142+1952.ICL001.3

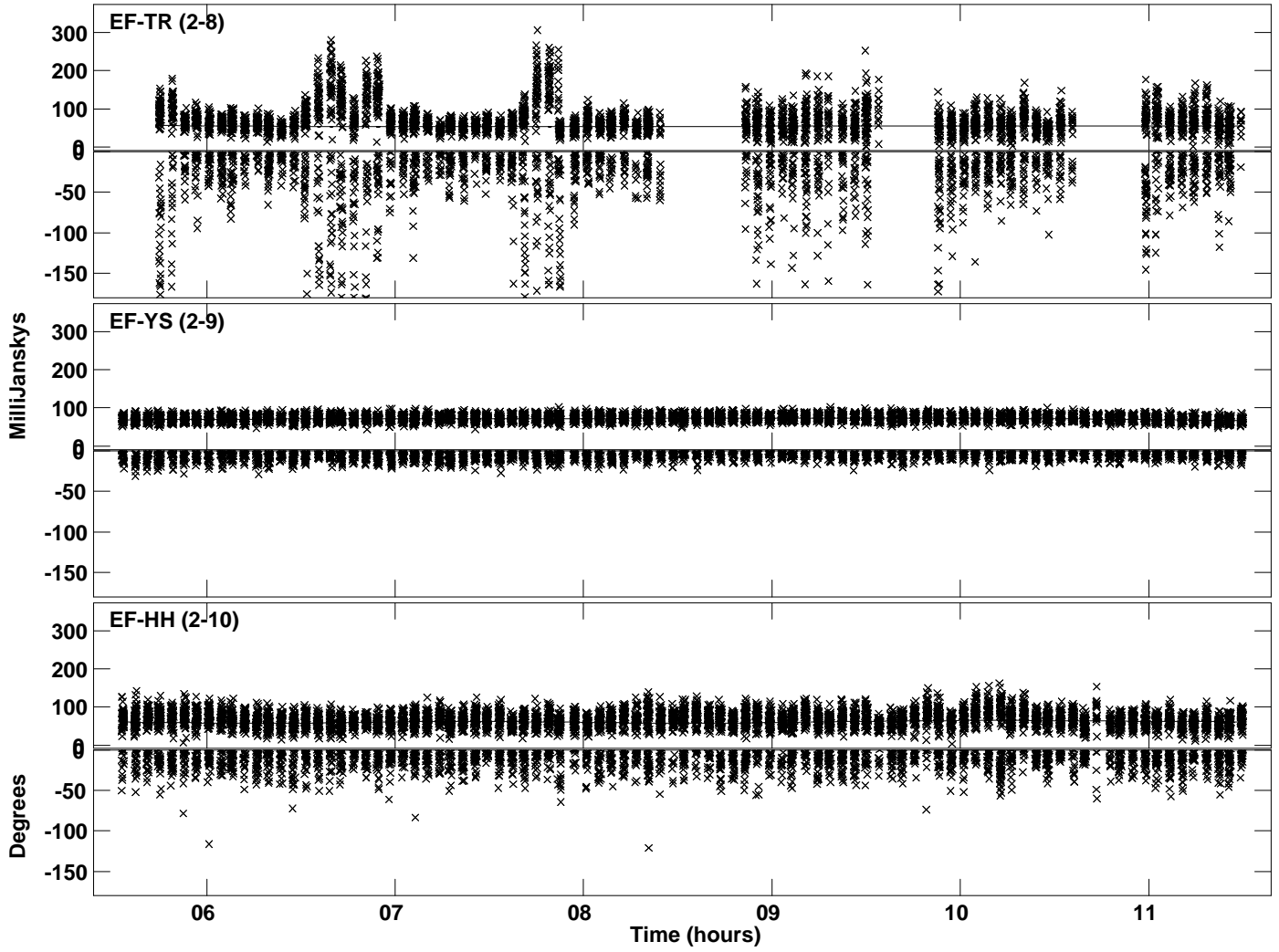

Plot file version 15 created 09-MAR-2023 13:53:26
Amplitude and Phase vs Time for J191142+1952.MULTI.1 CL # 3
IF 8 CHAN 1 STK LL of J191142+1952.ICL001.3

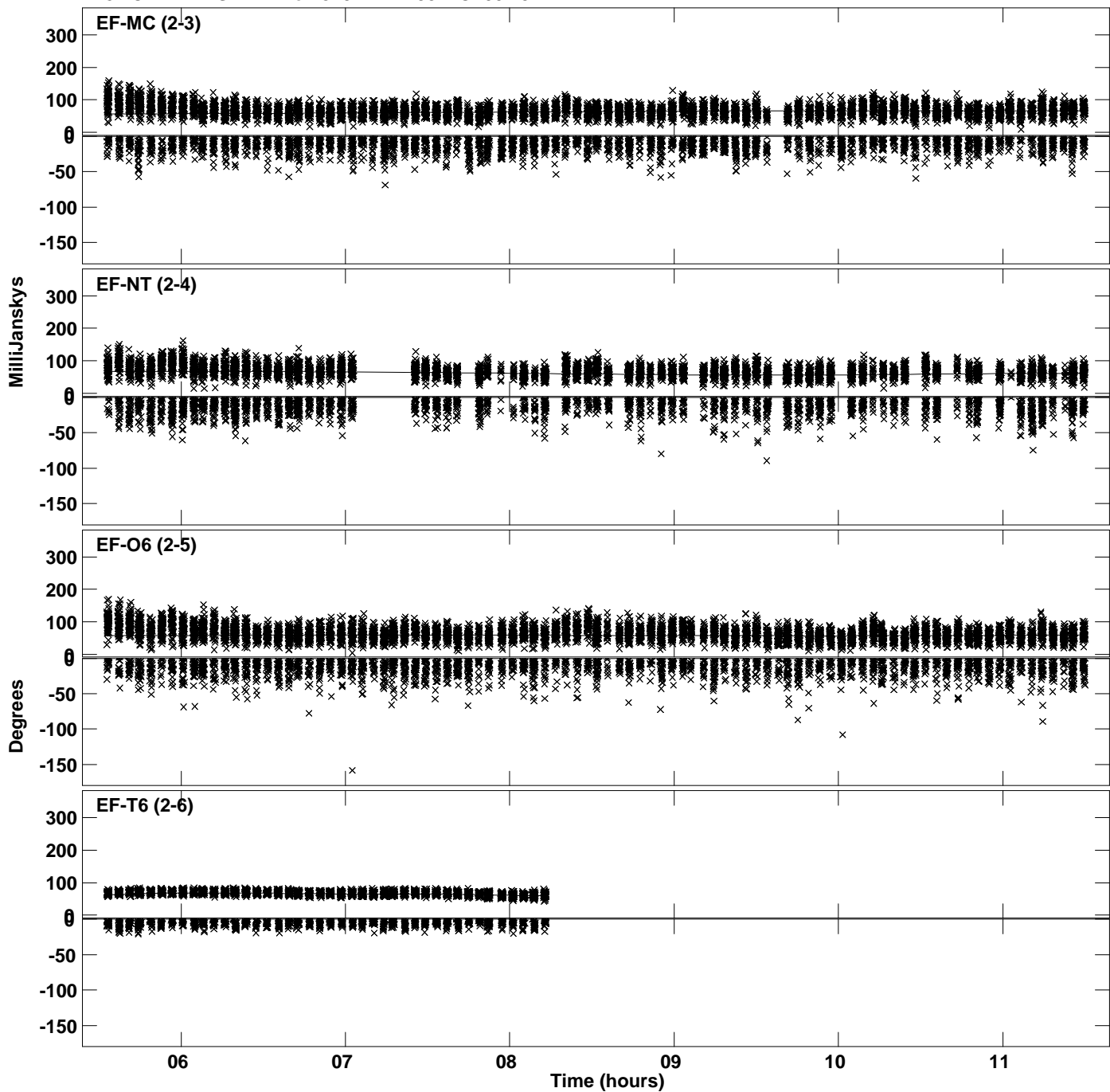

Plot file version 16 created 09-MAR-2023 13:53:26
Amplitude andPhase vs Time for J191142+1952.MULTI.1 CL # 3
IF 8 CHAN 1 STK LL of J191142+1952.ICL001.3

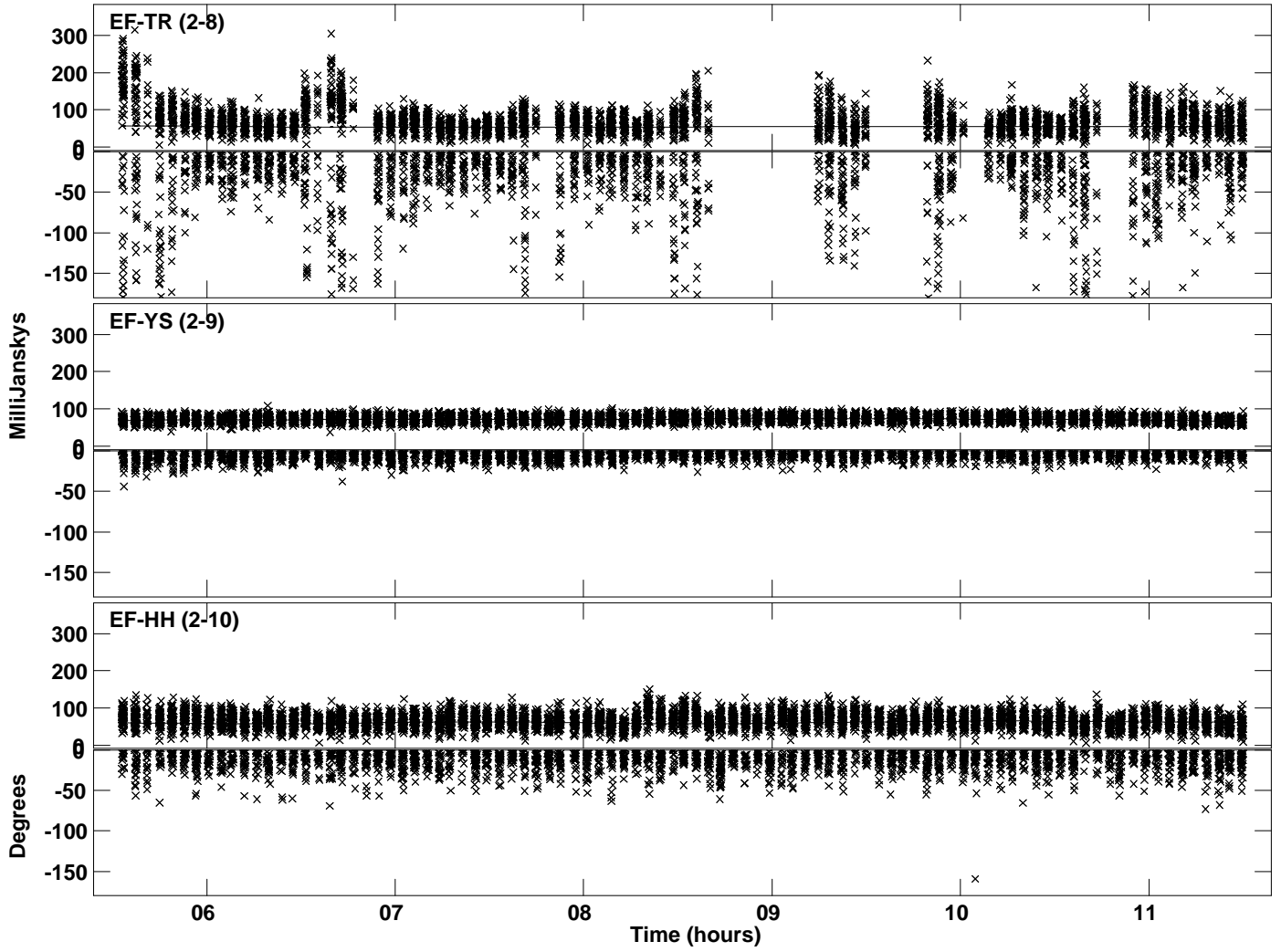

Plot file version 17 created 09-MAR-2023 13:53:27
Amplitude and Phase vs Time for J191142+1952.MULTI.1 CL # 3
IF 9 CHAN 1 STK LL of J191142+1952.ICL001.3

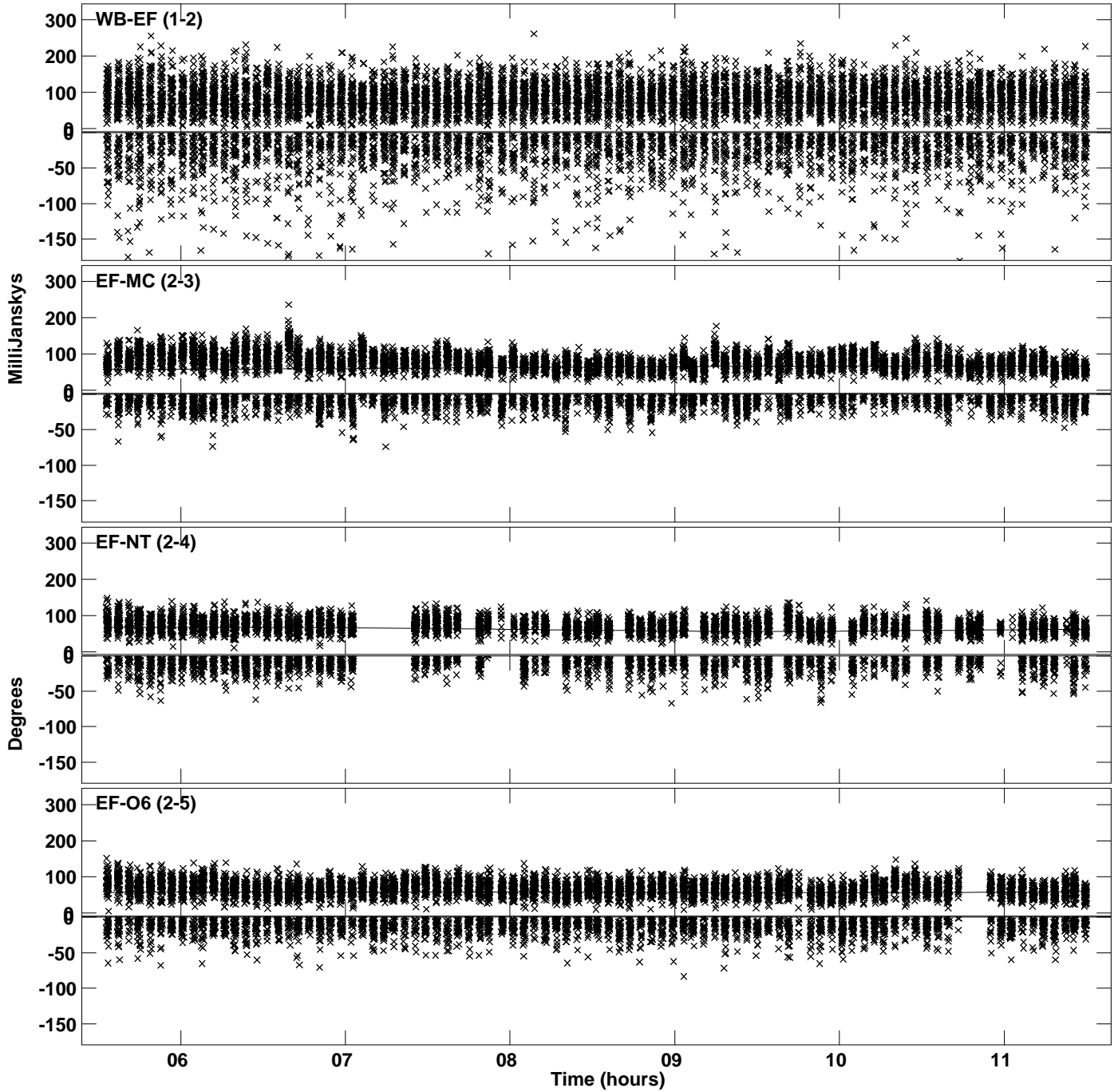

Plot file version 18 created 09-MAR-2023 13:53:27
Amplitude and Phase vs Time for J191142+1952.MULTI.1 CL # 3
IF 9 CHAN 1 STK LL of J191142+1952.ICL001.3

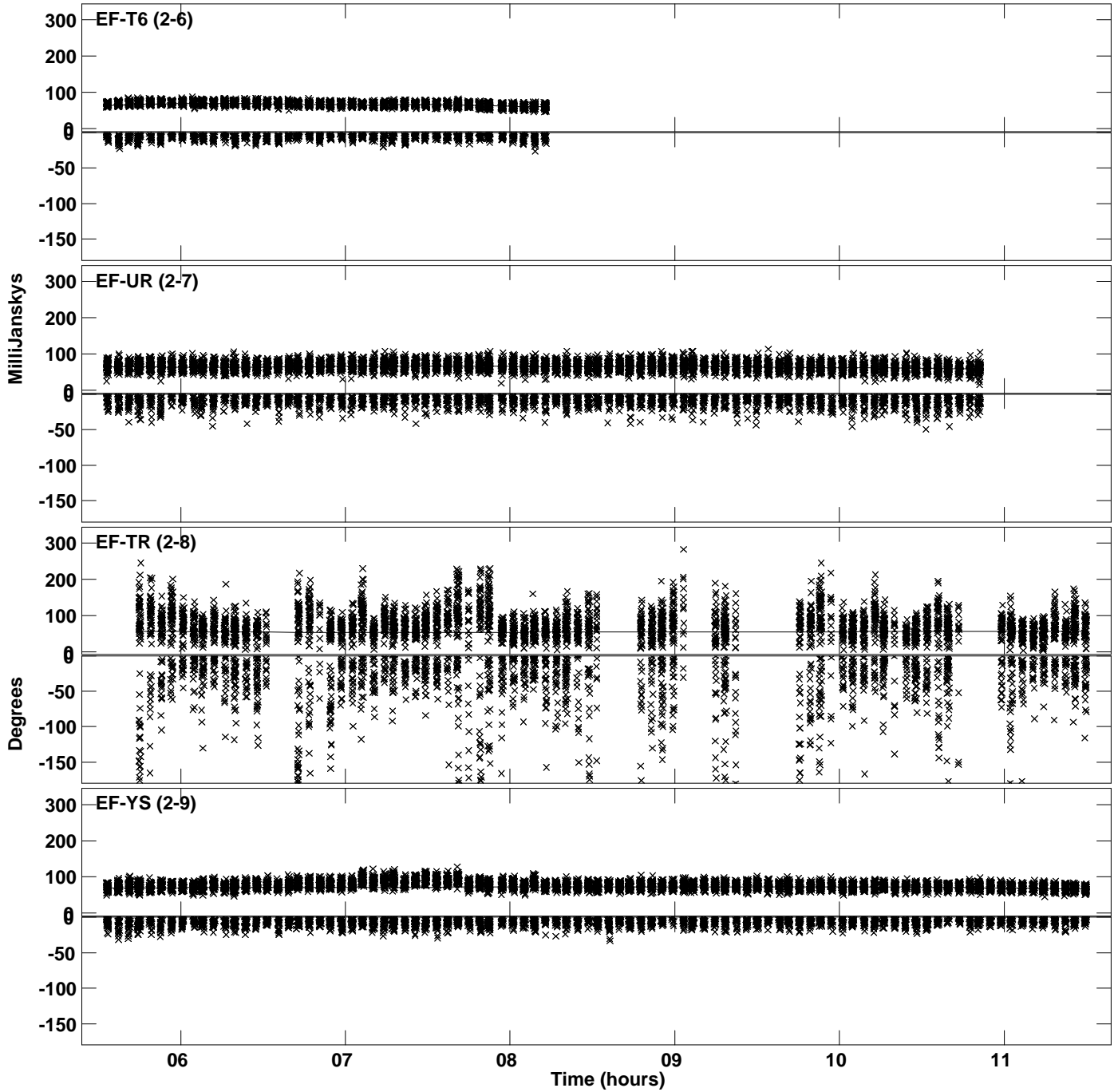

PLot file version 19 created 09-MAR-2023 13:53:27
Amplitude andPhase vs Time for J191142+1952.MULTI.1 CL # 3
IF 9 CHAN 1 STK LL of J191142+1952.ICL001.3

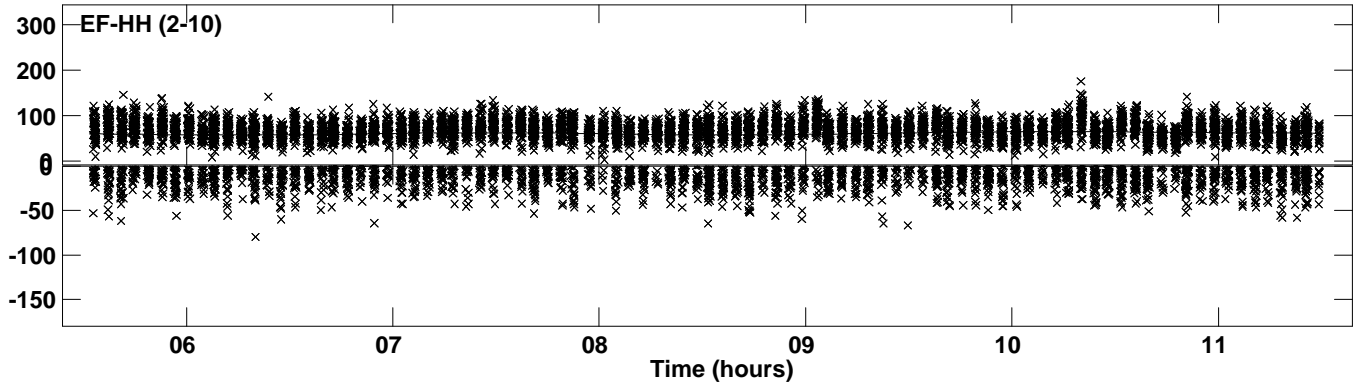

Plot file version 20 created 09-MAR-2023 13:53:27
Amplitude andPhase vs Time for J191142+1952.MULTI.1 CL # 3
IF 10 CHAN 1 STK LL of J191142+1952.ICL001.3

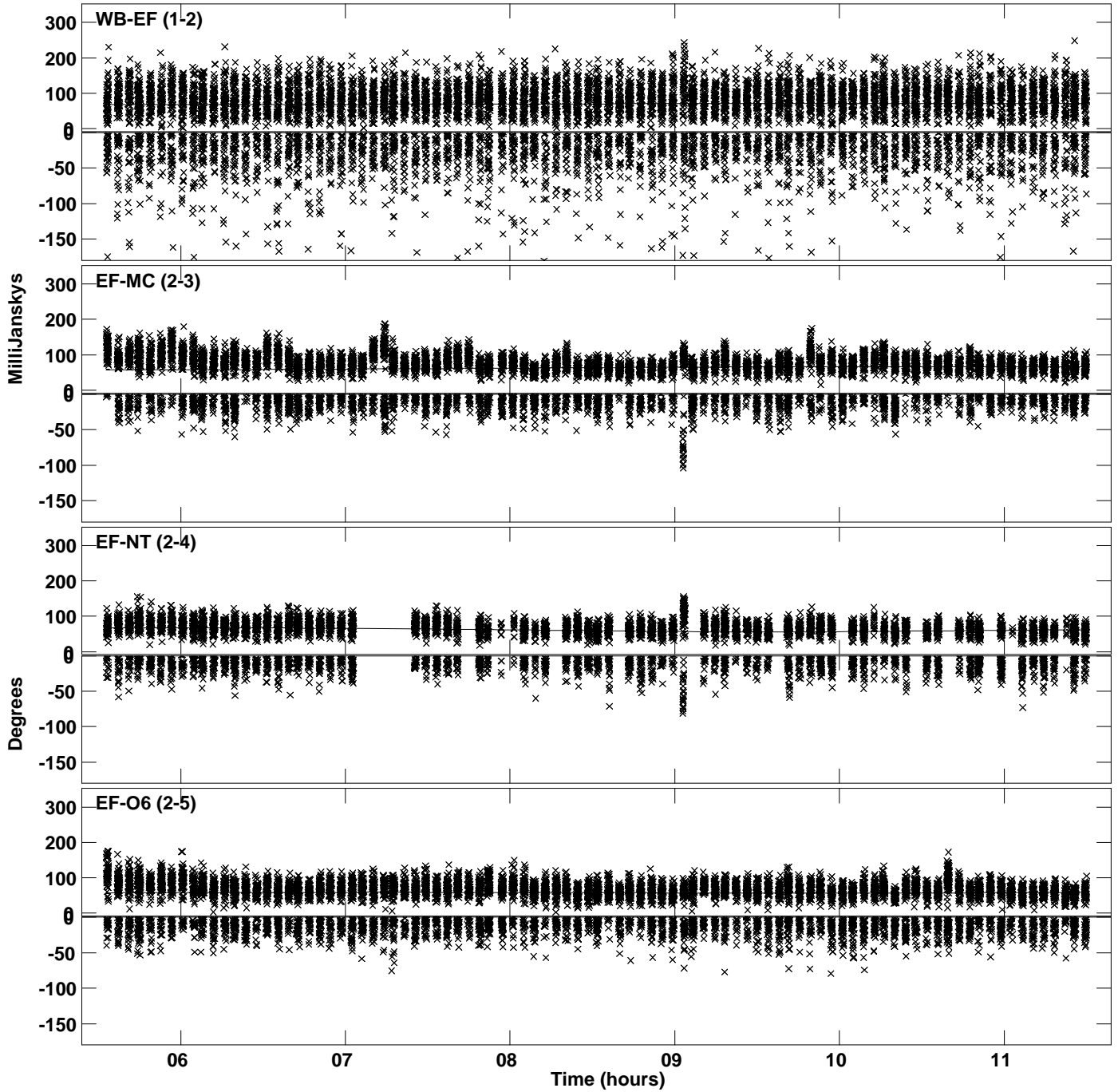

Plot file version 21 created 09-MAR-2023 13:53:28
Amplitude andPhase vs Time for J191142+1952.MULTI.1 CL # 3
IF 10 CHAN 1 STK LL of J191142+1952.ICL001.3

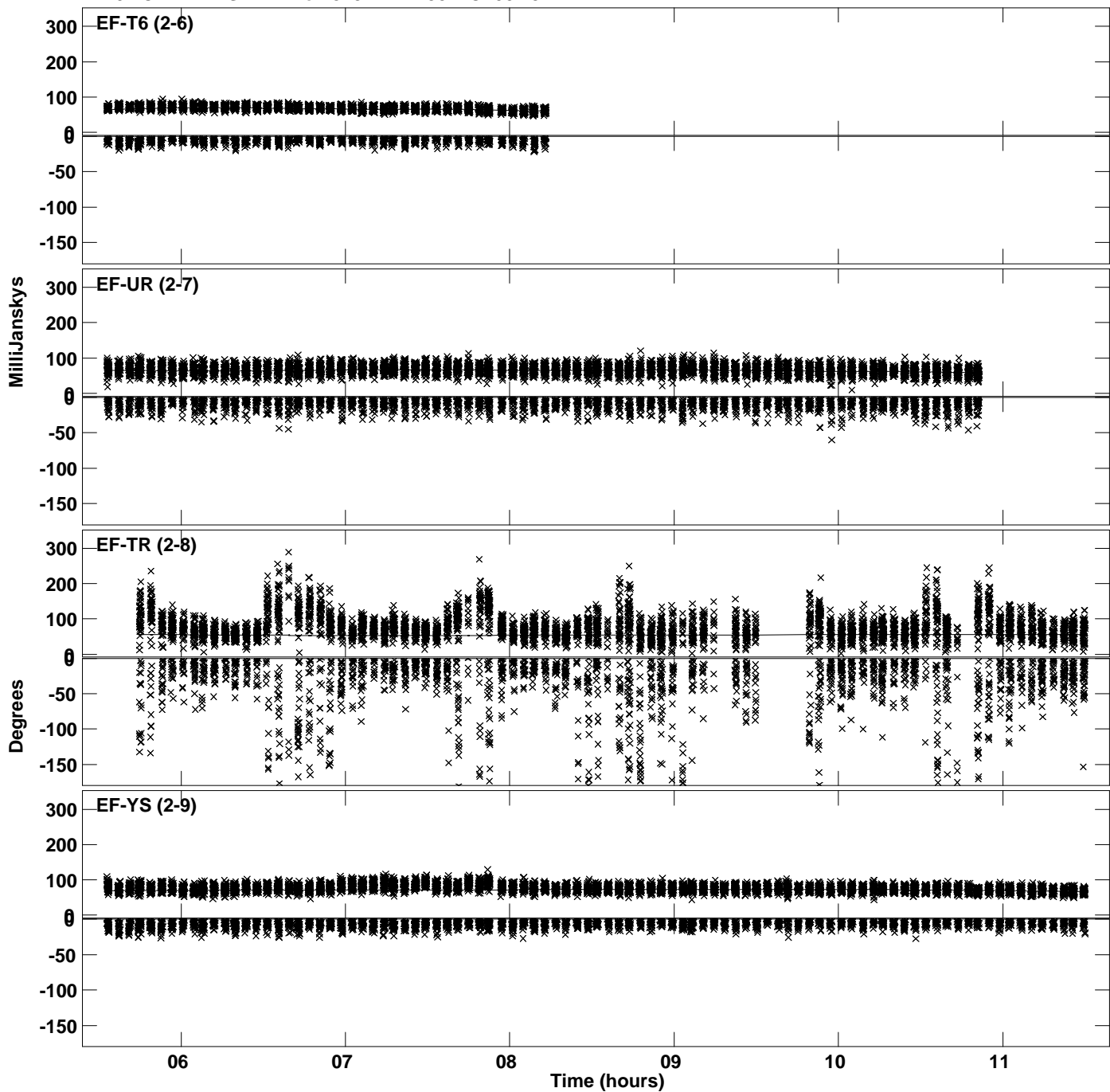

PLot file version 22 created 09-MAR-2023 13:53:28
Amplitude andPhase vs Time for J191142+1952.MULTI.1 CL # 3
IF 10 CHAN 1 STK LL of J191142+1952.ICL001.3

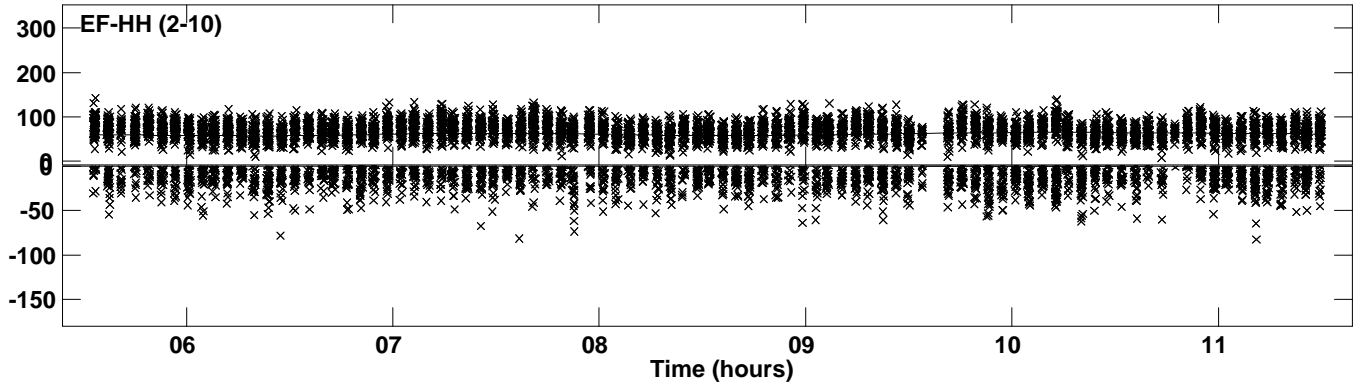

PLot file version 23 created 09-MAR-2023 13:53:28
Amplitude andPhase vs Time for J191142+1952.MULTI.1 CL # 3
IF 11 CHAN 1 STK LL of J191142+1952.ICL001.3

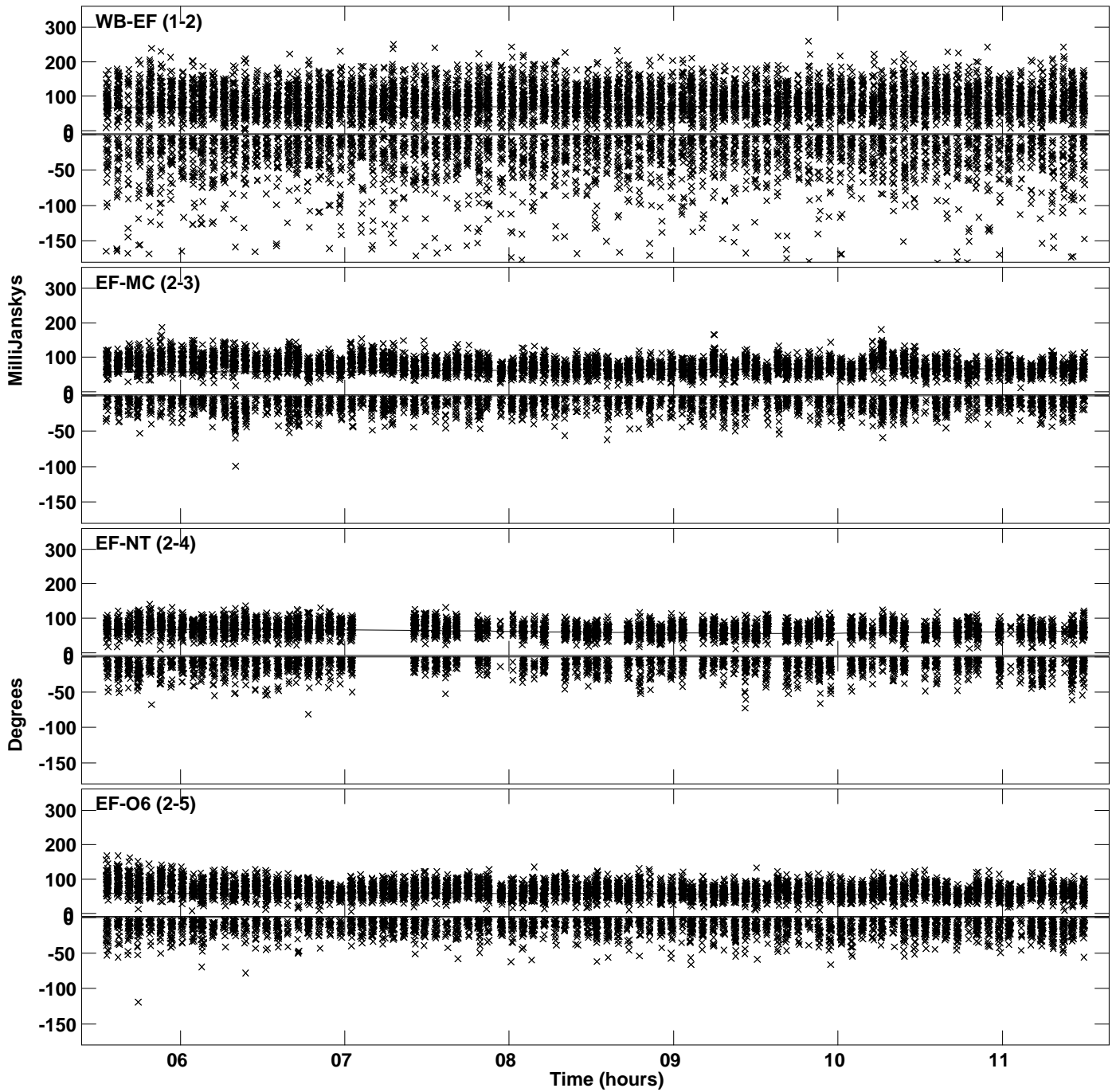

Plot file version 24 created 09-MAR-2023 13:53:28
Amplitude and Phase vs Time for J191142+1952.MULTI.1 CL # 3
IF 11 CHAN 1 STK LL of J191142+1952.ICL001.3

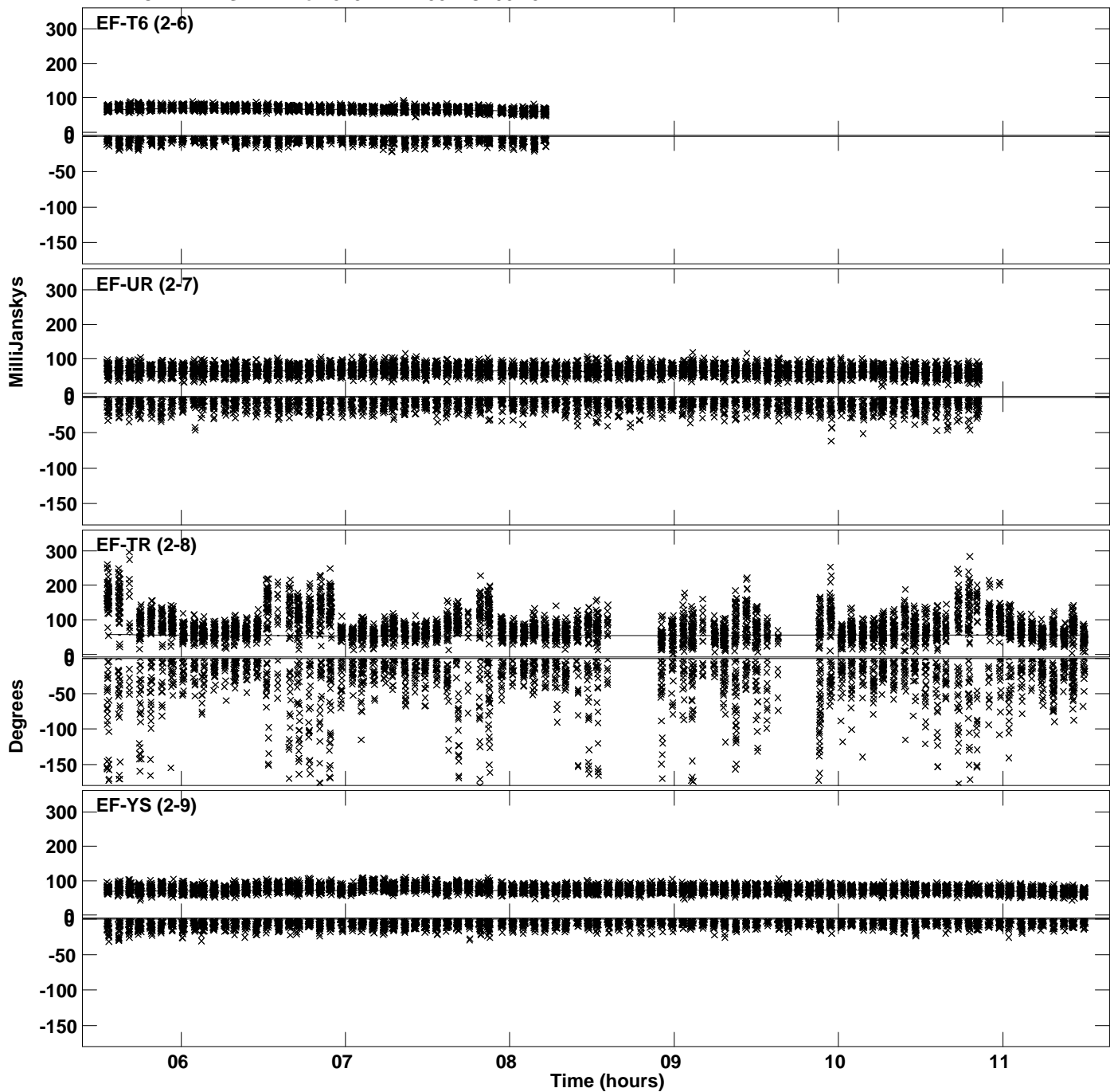

PLot file version 25 created 09-MAR-2023 13:53:28
Amplitude andPhase vs Time for J191142+1952.MULTI.1 CL # 3
IF 11 CHAN 1 STK LL of J191142+1952.ICL001.3

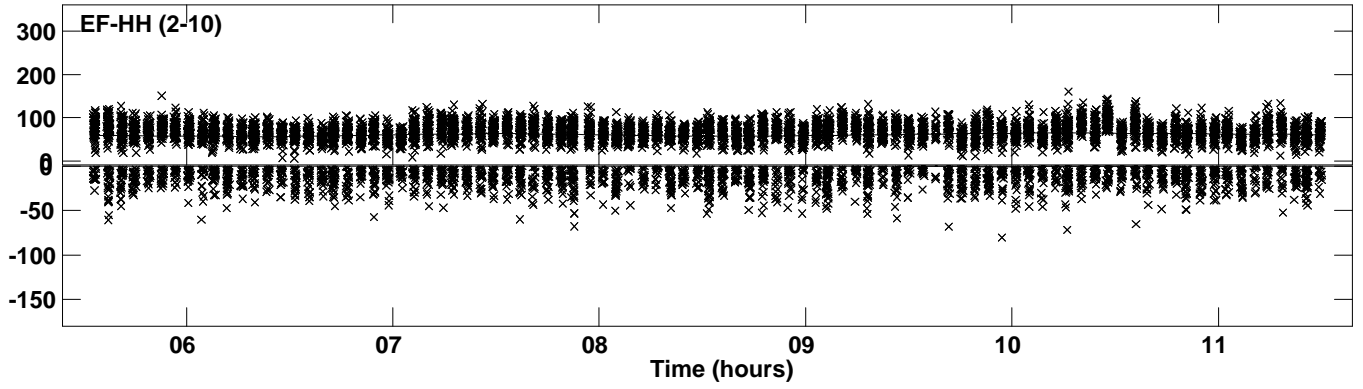

Plot file version 26 created 09-MAR-2023 13:53:29
Amplitude andPhase vs Time for J191142+1952.MULTI.1 CL # 3
IF 12 CHAN 1 STK LL of J191142+1952.ICL001.3

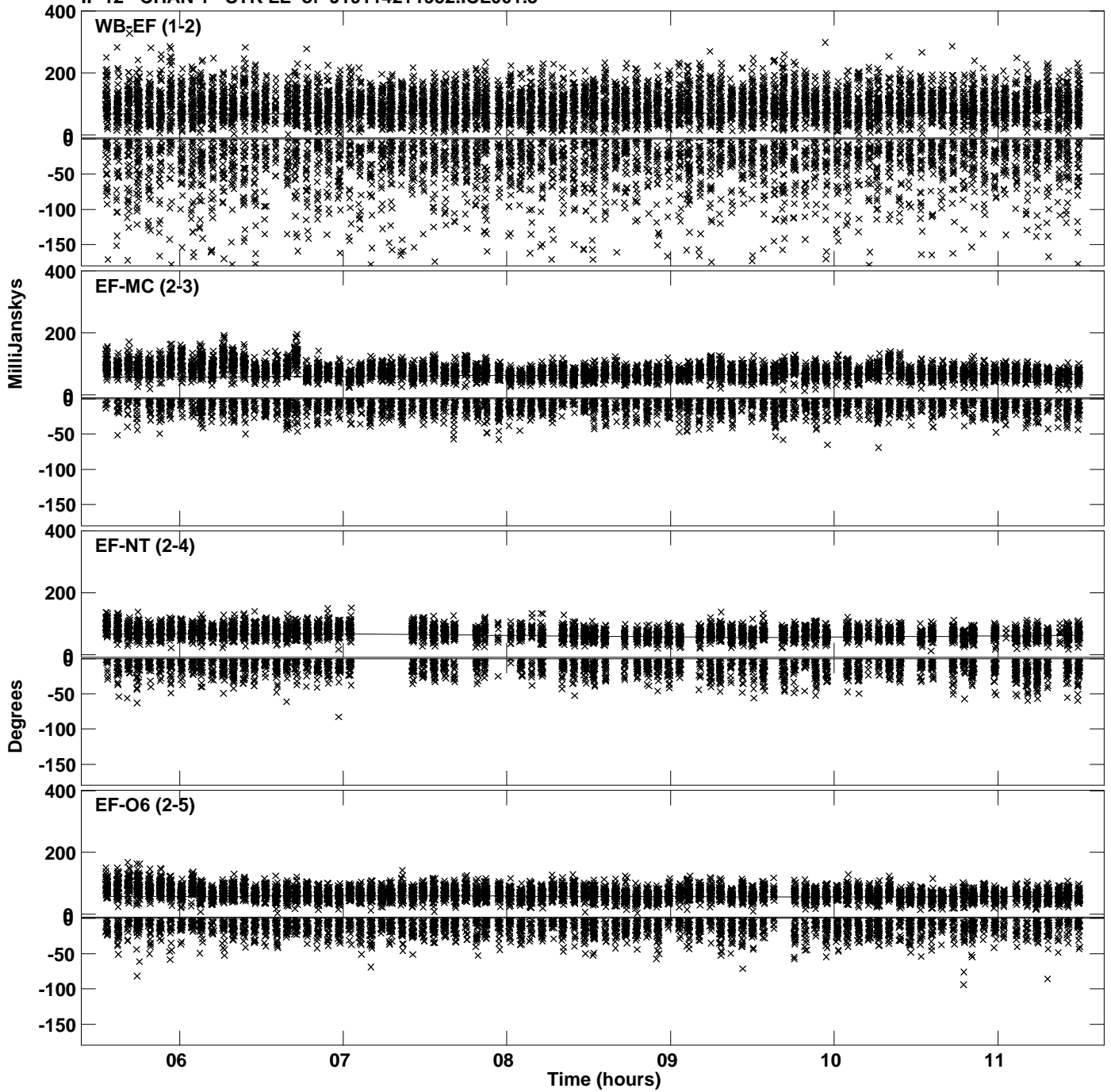

PLot file version 27 created 09-MAR-2023 13:53:29
Amplitude andPhase vs Time for J191142+1952.MULTI.1 CL # 3
IF 12 CHAN 1 STK LL of J191142+1952.ICL001.3

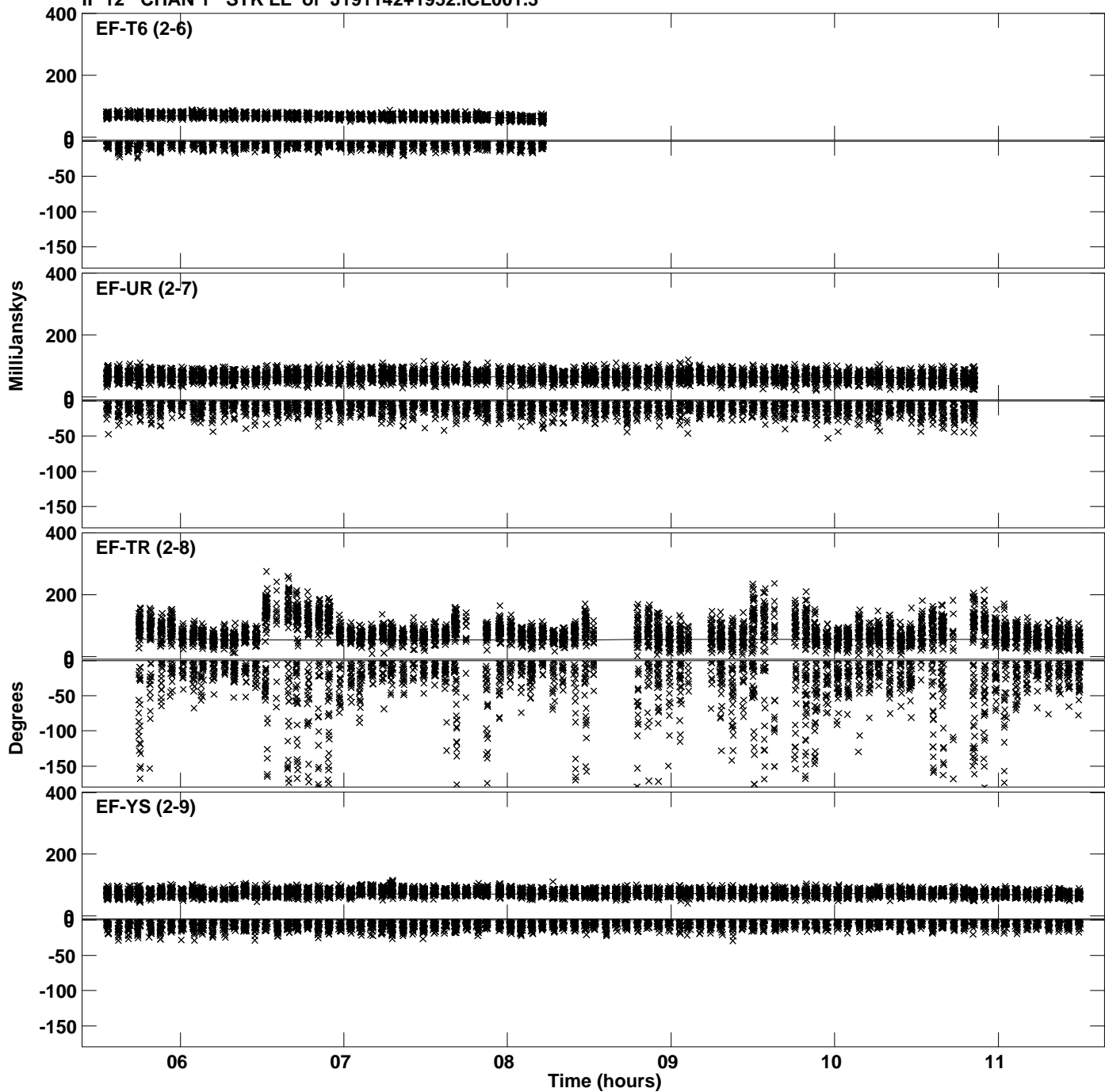

PLot file version 28 created 09-MAR-2023 13:53:29
Amplitude andPhase vs Time for J191142+1952.MULTI.1 CL # 3
IF 12 CHAN 1 STK LL of J191142+1952.ICL001.3

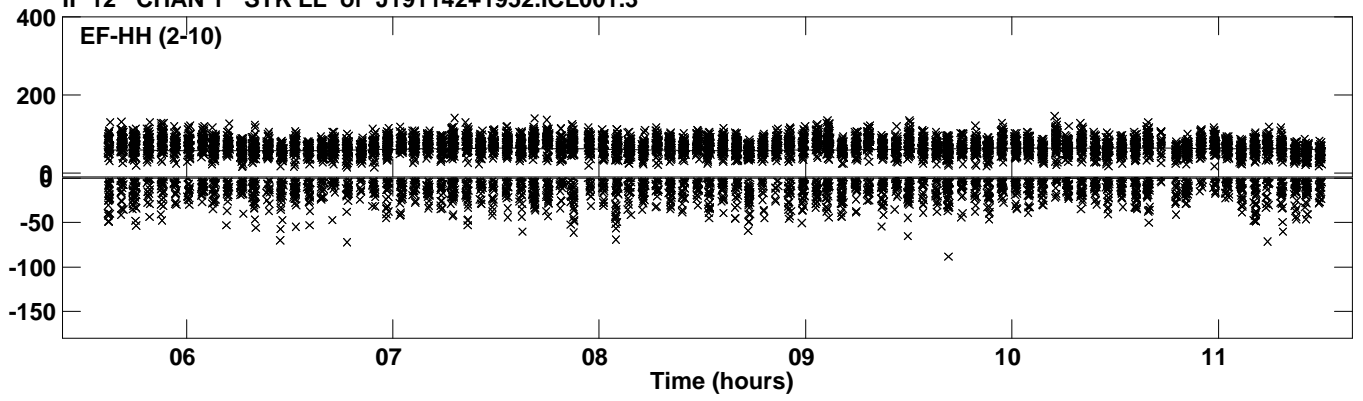

PLot file version 29 created 09-MAR-2023 13:53:30
Amplitude andPhase vs Time for J191142+1952.MULTI.1 CL # 3
IF 13 CHAN 1 STK LL of J191142+1952.ICL001.3

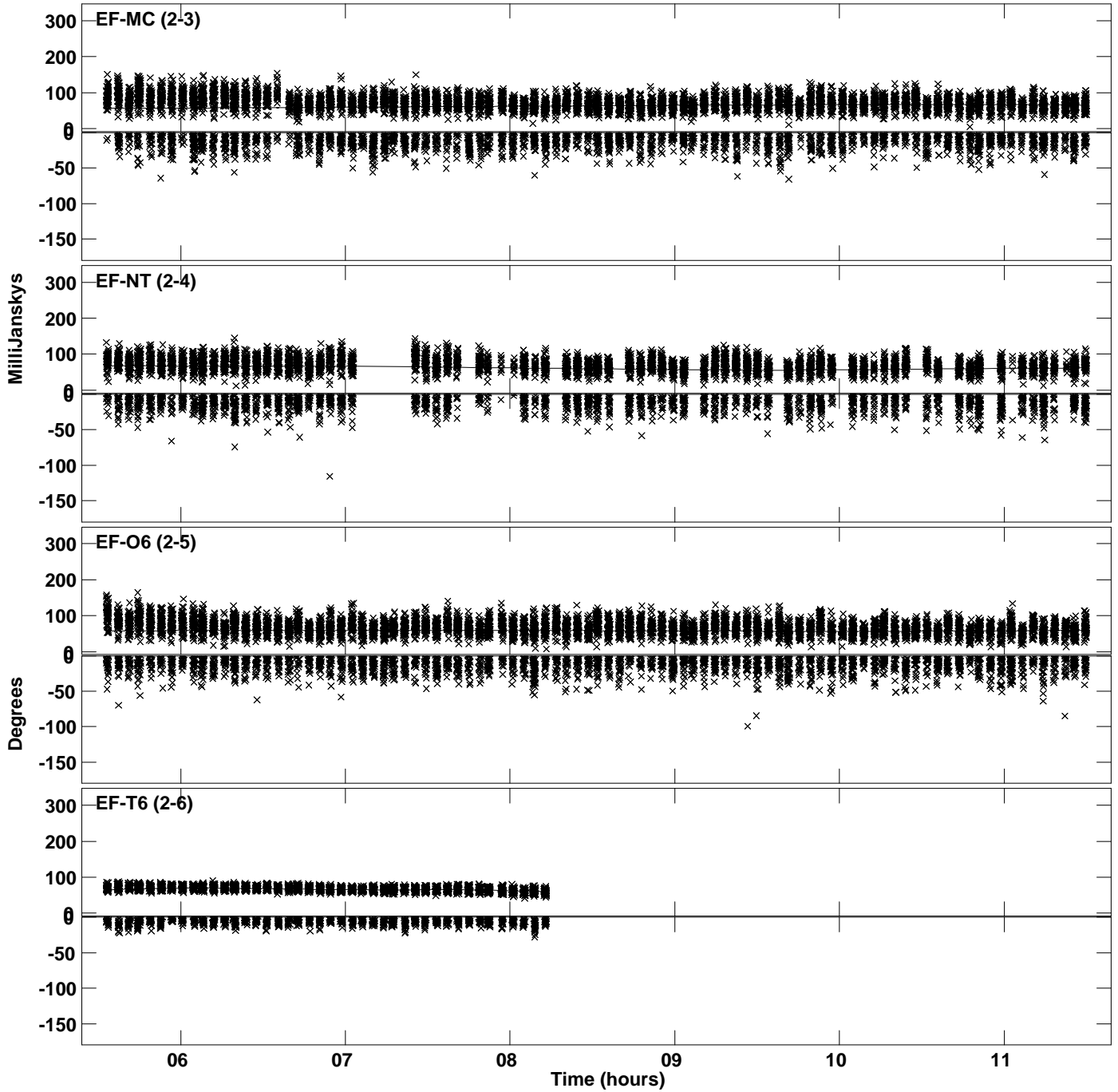

PLot file version 30 created 09-MAR-2023 13:53:30
Amplitude andPhase vs Time for J191142+1952.MULTI.1 CL # 3
IF 13 CHAN 1 STK LL of J191142+1952.ICL001.3

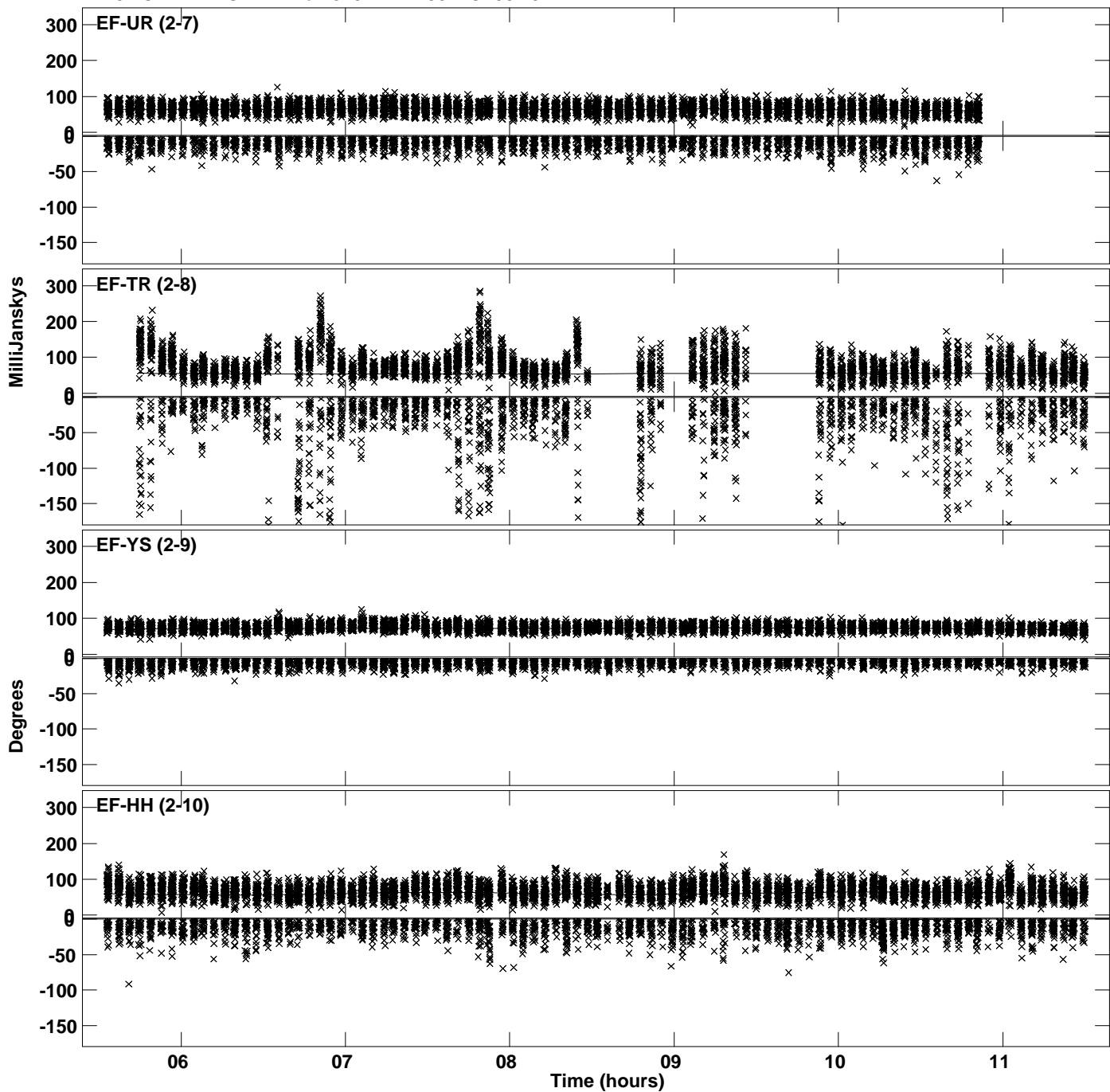

Plot file version 31 created 09-MAR-2023 13:53:31
Amplitude andPhase vs Time for J191142+1952.MULTI.1 CL # 3
IF 14 CHAN 1 STK LL of J191142+1952.ICL001.3

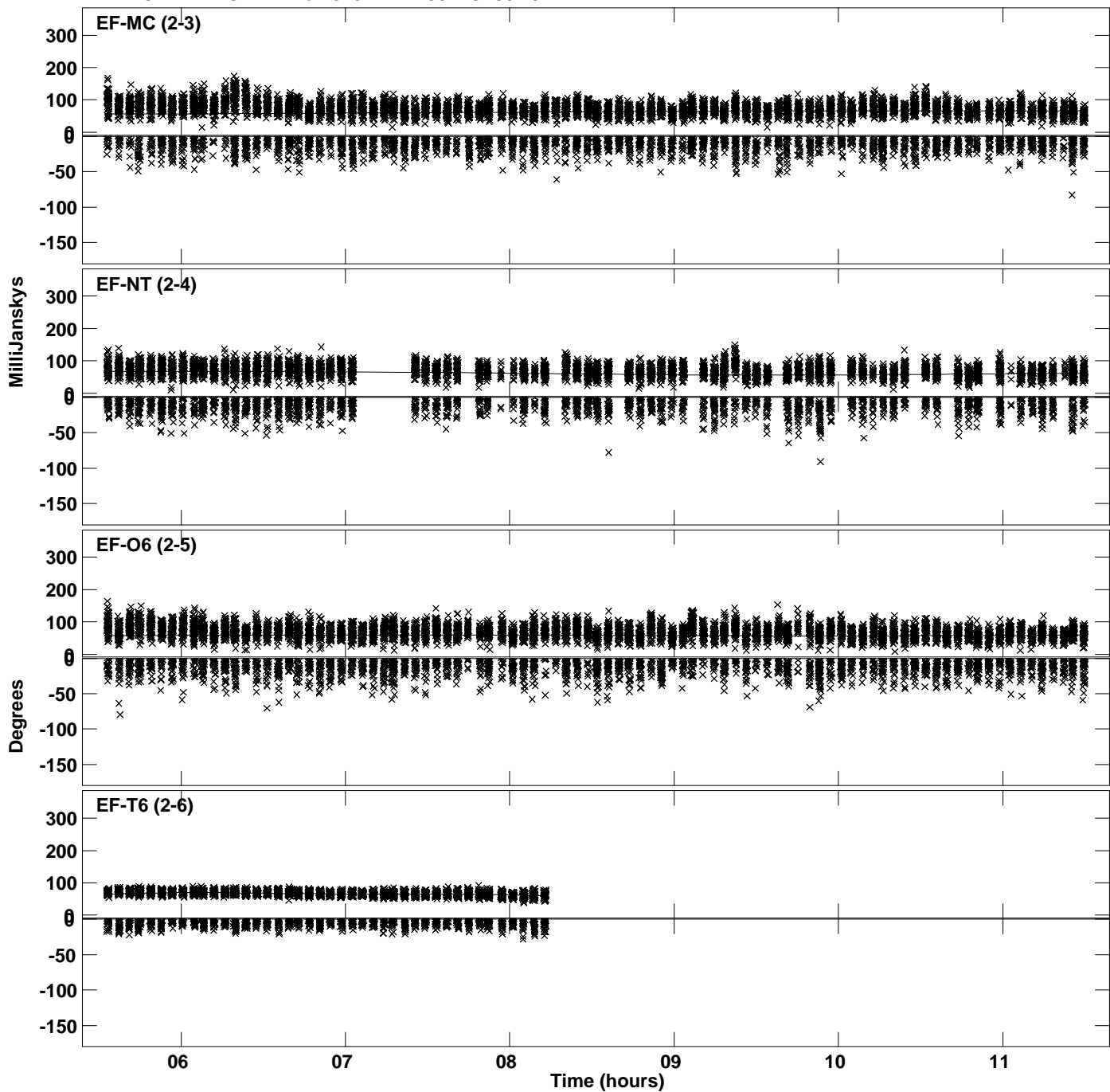

Plot file version 32 created 09-MAR-2023 13:53:31
Amplitude andPhase vs Time for J191142+1952.MULTI.1 CL # 3
IF 14 CHAN 1 STK LL of J191142+1952.ICL001.3

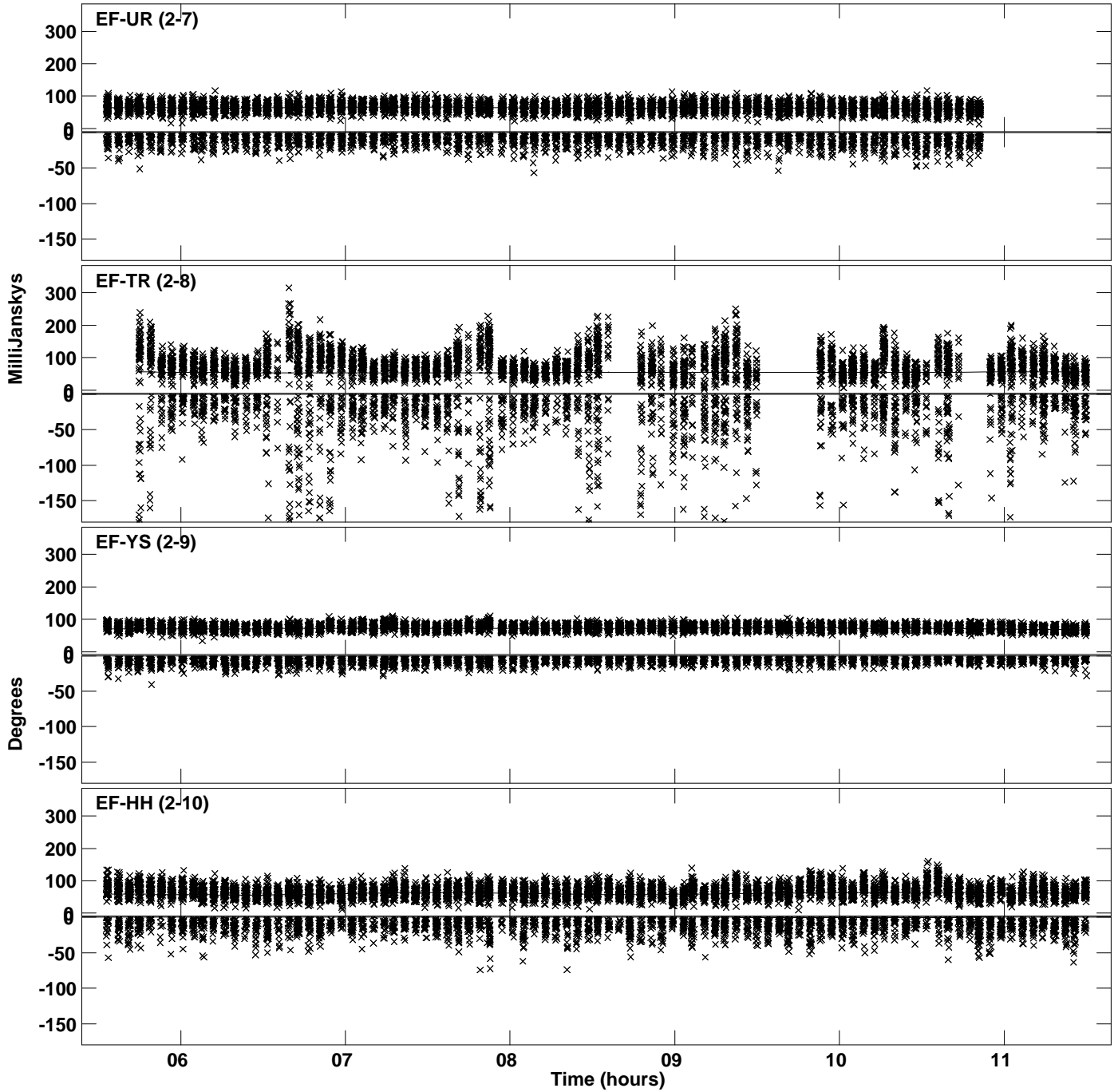

Plot file version 33 created 09-MAR-2023 13:53:32
Amplitude andPhase vs Time for J191142+1952.MULTI.1 CL # 3
IF 15 CHAN 1 STK LL of J191142+1952.ICL001.3

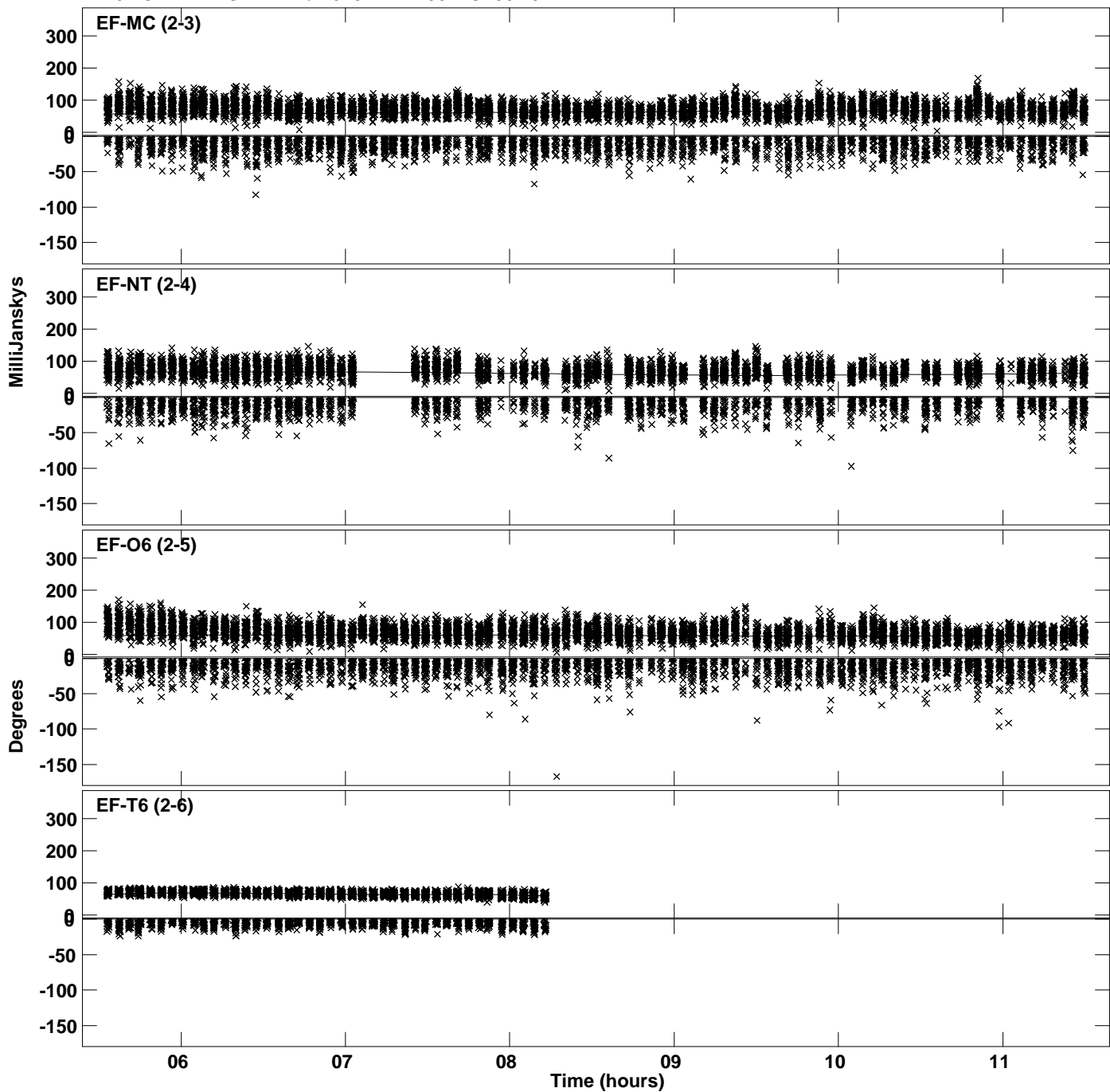

Plot file version 34 created 09-MAR-2023 13:53:32
Amplitude andPhase vs Time for J191142+1952.MULTI.1 CL # 3
IF 15 CHAN 1 STK LL of J191142+1952.ICL001.3

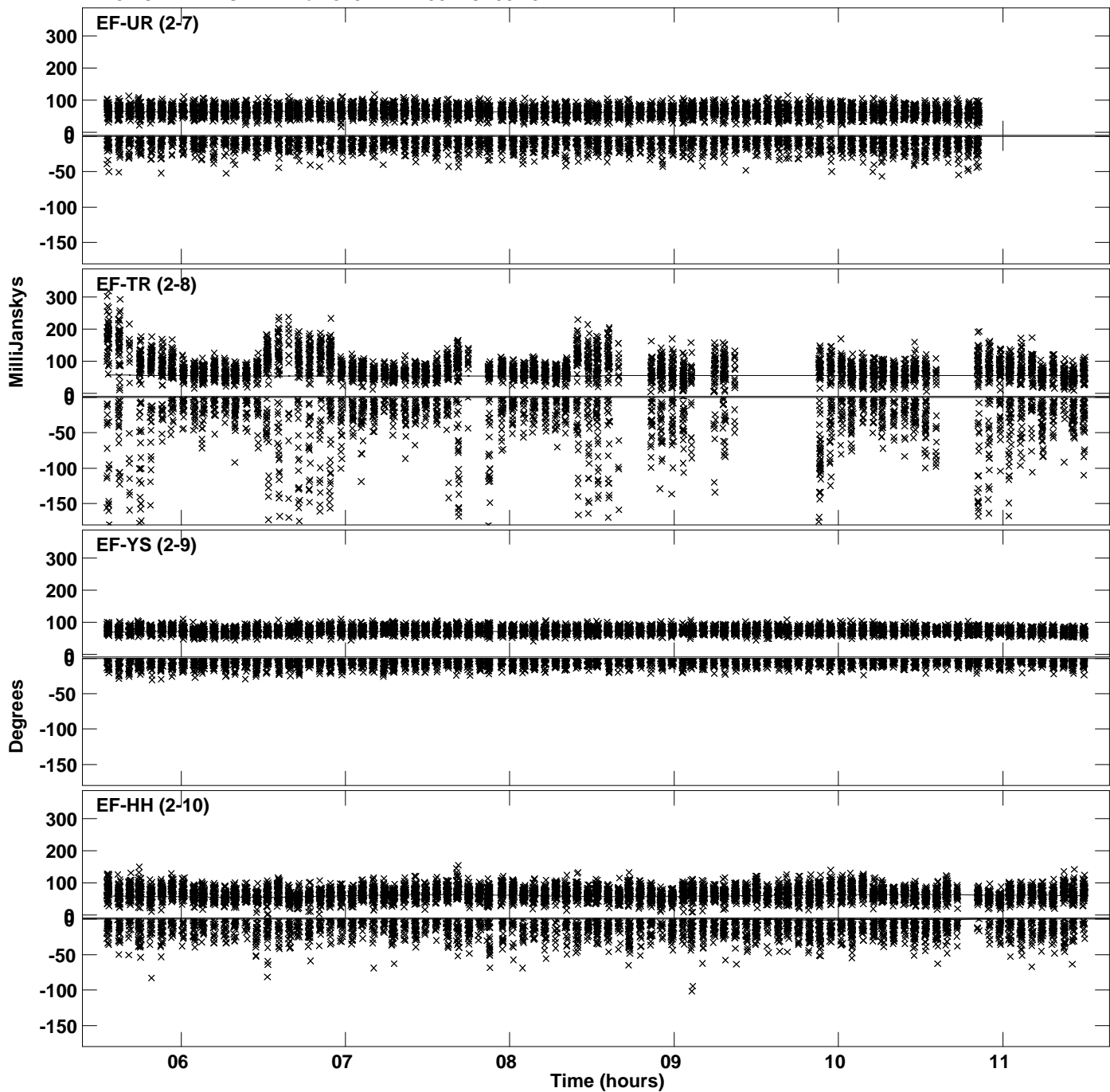

Plot file version 35 created 09-MAR-2023 13:53:33
Amplitude andPhase vs Time for J191142+1952.MULTI.1 CL # 3
IF 16 CHAN 1 STK LL of J191142+1952.ICL001.3

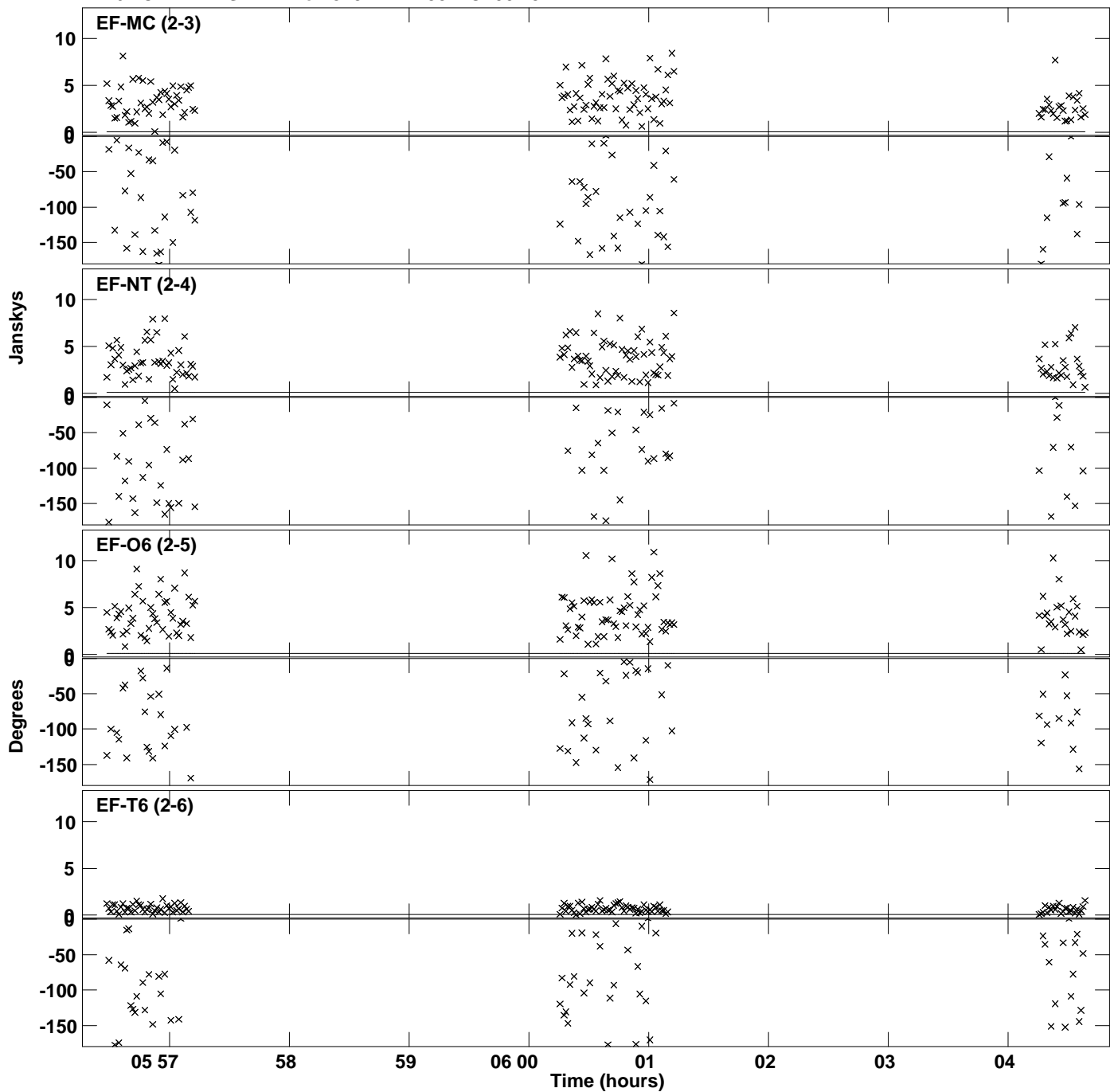

Plot file version 36 created 09-MAR-2023 13:53:33
Amplitude andPhase vs Time for J191142+1952.MULTI.1 CL # 3
IF 16 CHAN 1 STK LL of J191142+1952.ICL001.3

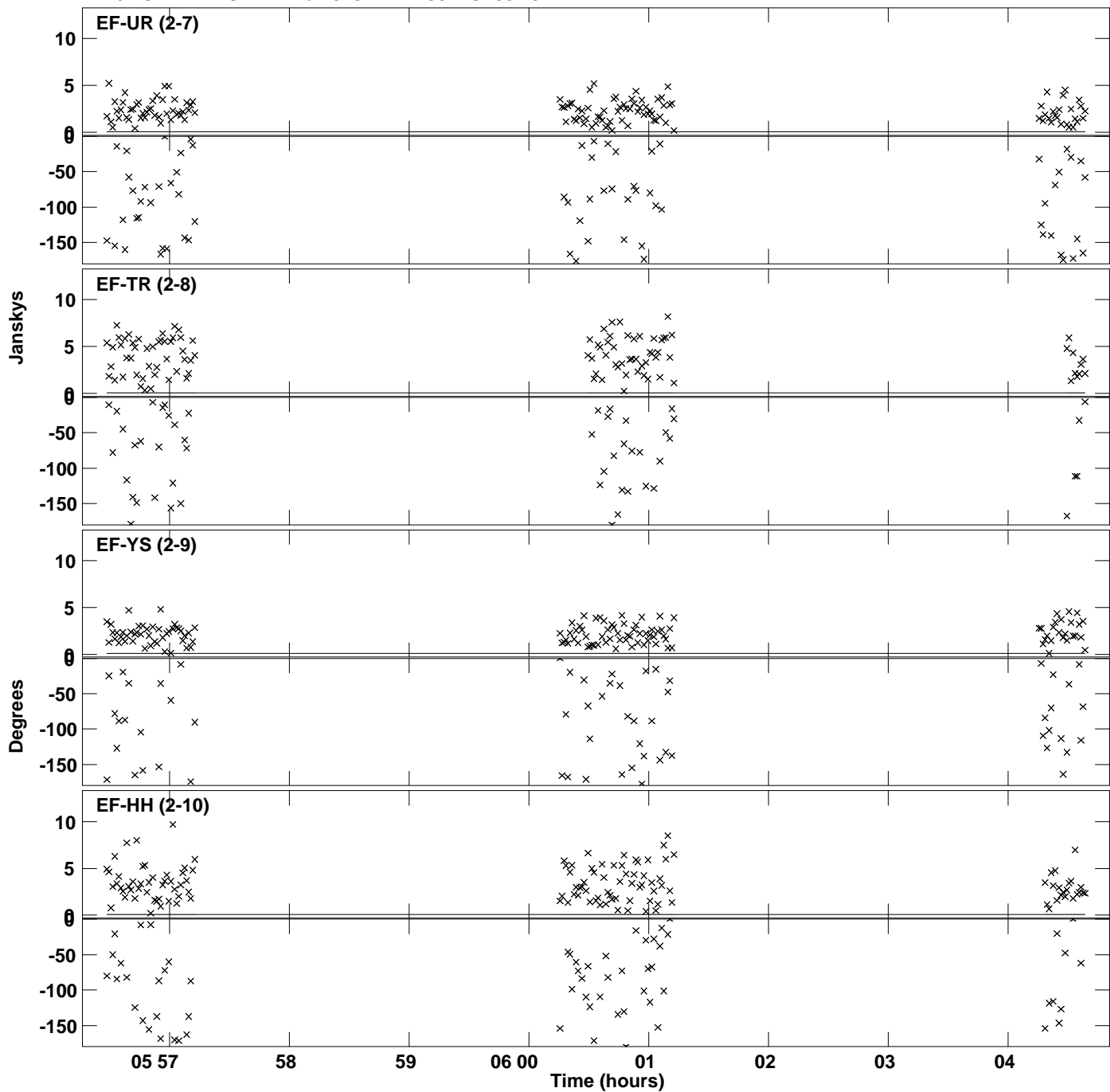

Plot file version 37 created 09-MAR-2023 13:53:33
Amplitude andPhase vs Time for J191142+1952.MULTI.1 CL # 3
IF 1 CHAN 1 STK RR of J191142+1952.ICL001.3

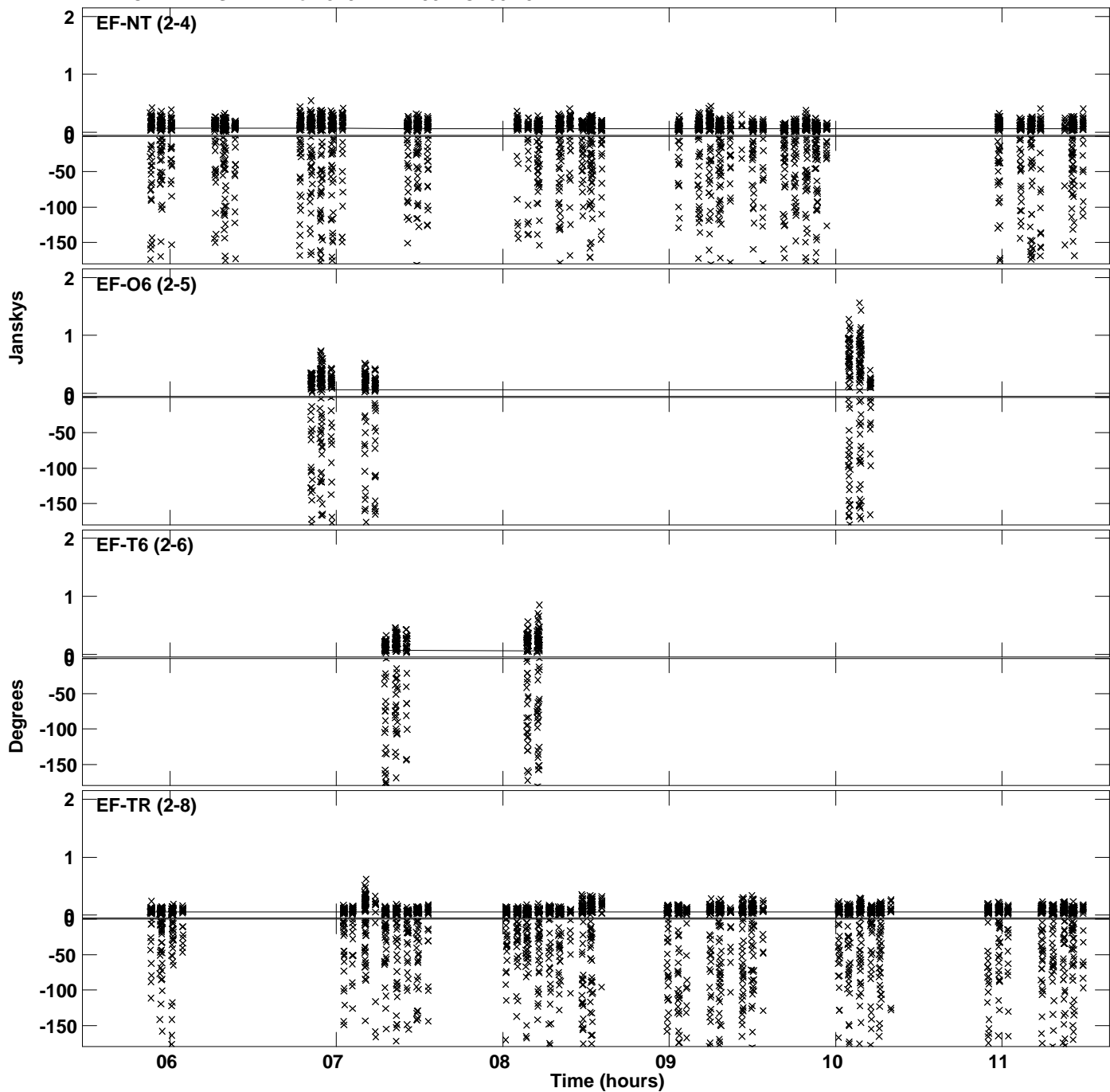

Plot file version 38 created 09-MAR-2023 13:53:33
Amplitude andPhase vs Time for J191142+1952.MULTI.1 CL # 3
IF 1 CHAN 1 STK RR of J191142+1952.ICL001.3

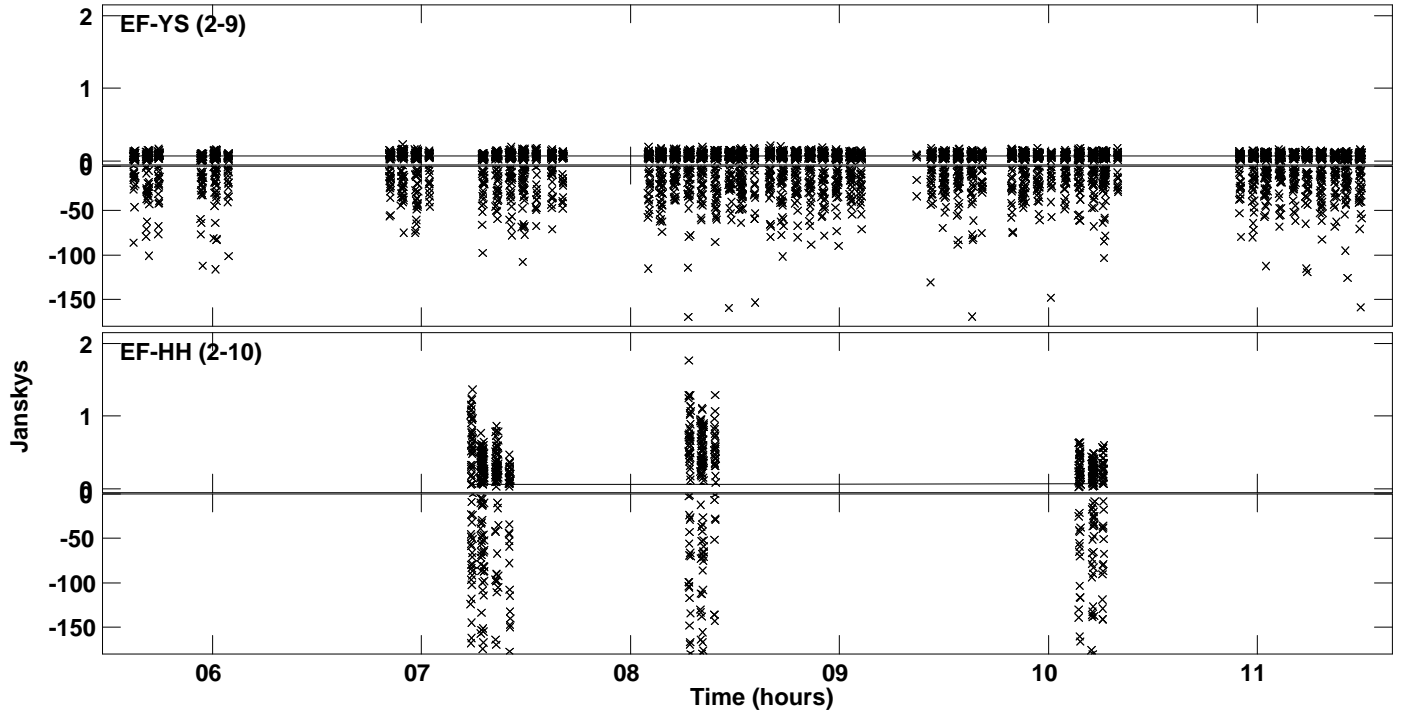

Plot file version 39 created 09-MAR-2023 13:53:34
Amplitude andPhase vs Time for J191142+1952.MULTI.1 CL # 3
IF 2 CHAN 1 STK RR of J191142+1952.ICL001.3

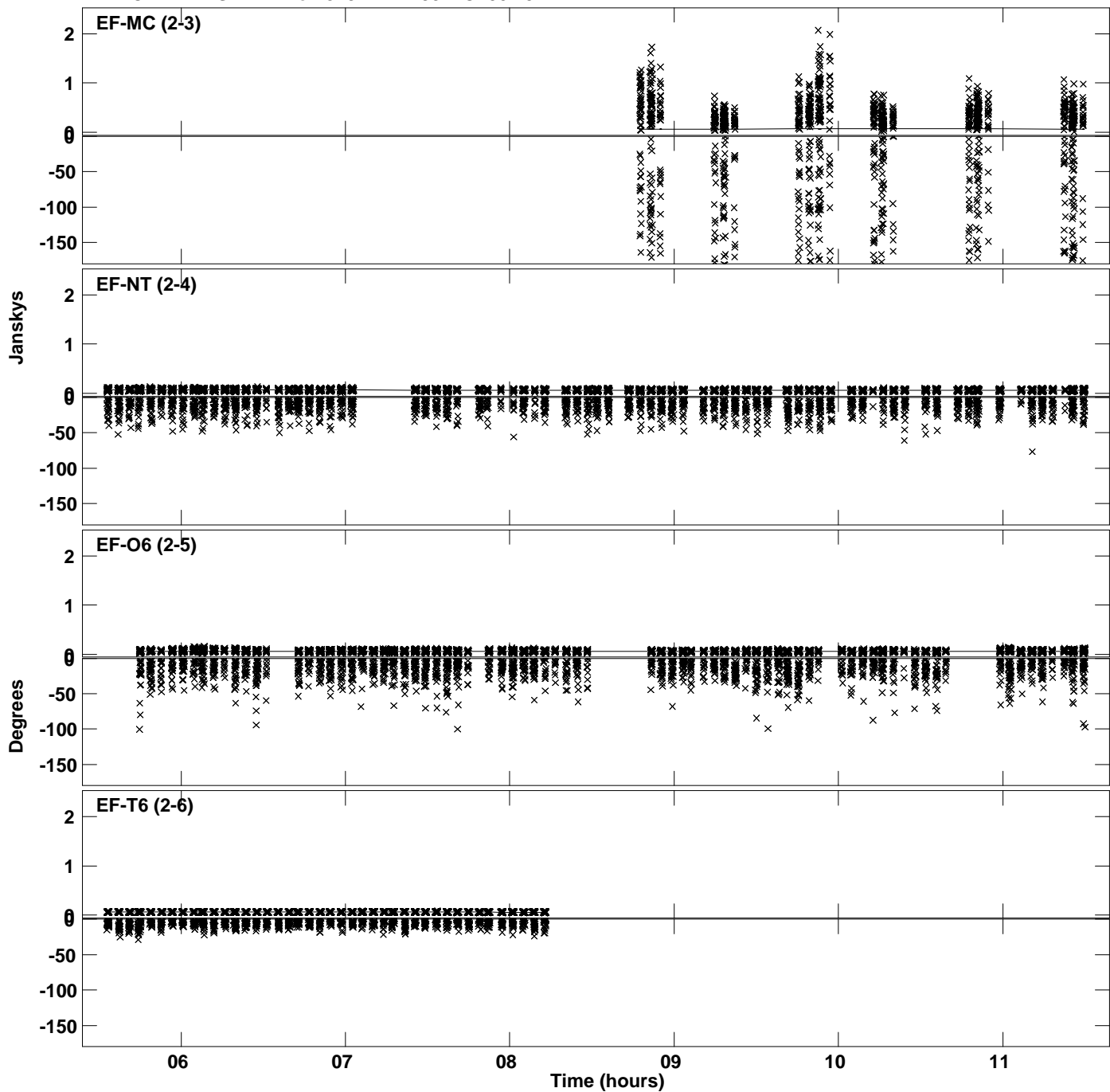

Plot file version 40 created 09-MAR-2023 13:53:34
Amplitude andPhase vs Time for J191142+1952.MULTI.1 CL # 3
IF 2 CHAN 1 STK RR of J191142+1952.ICL001.3

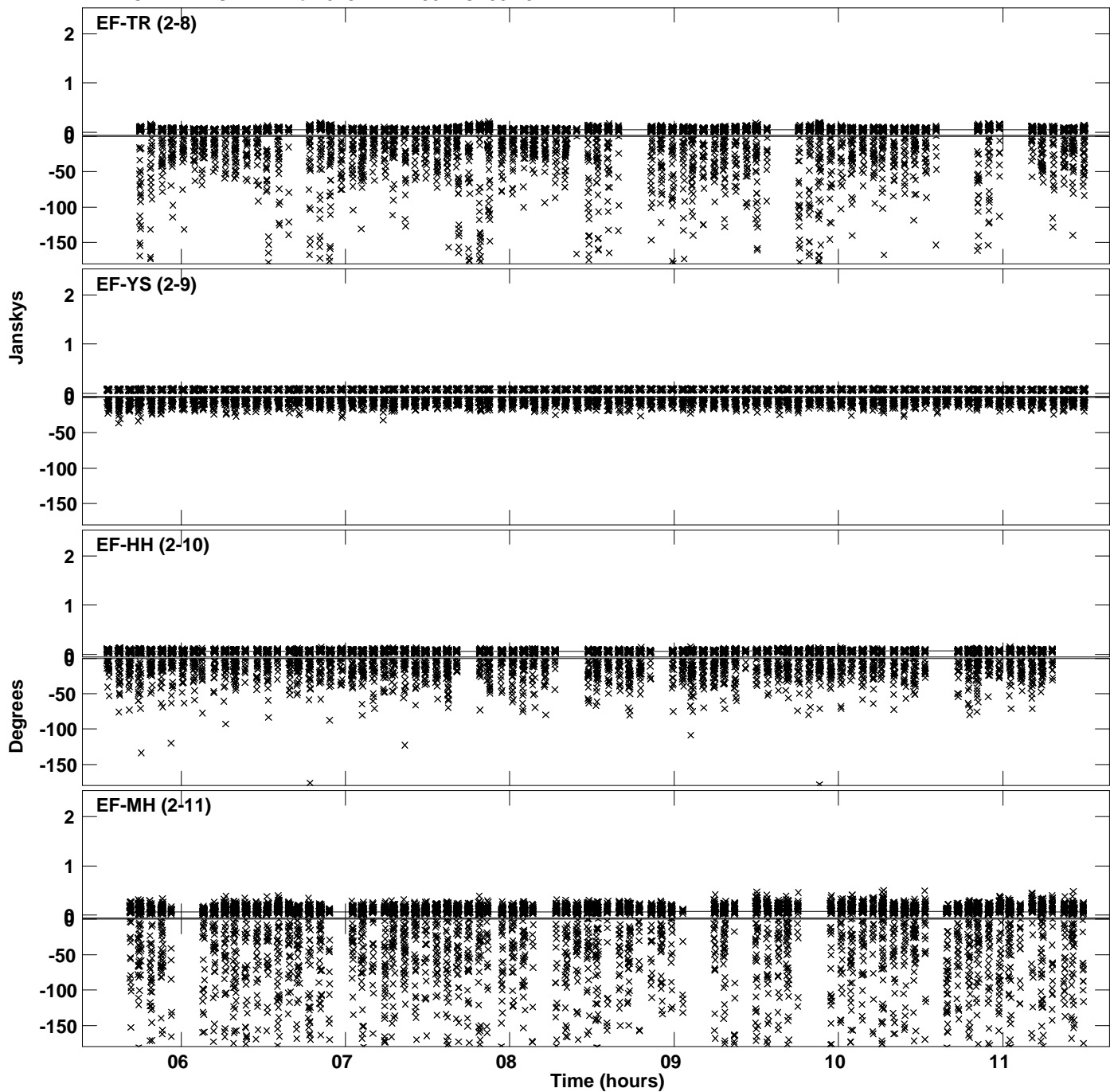

Plot file version 41 created 09-MAR-2023 13:53:35
Amplitude andPhase vs Time for J191142+1952.MULTI.1 CL # 3
IF 3 CHAN 1 STK RR of J191142+1952.ICL001.3

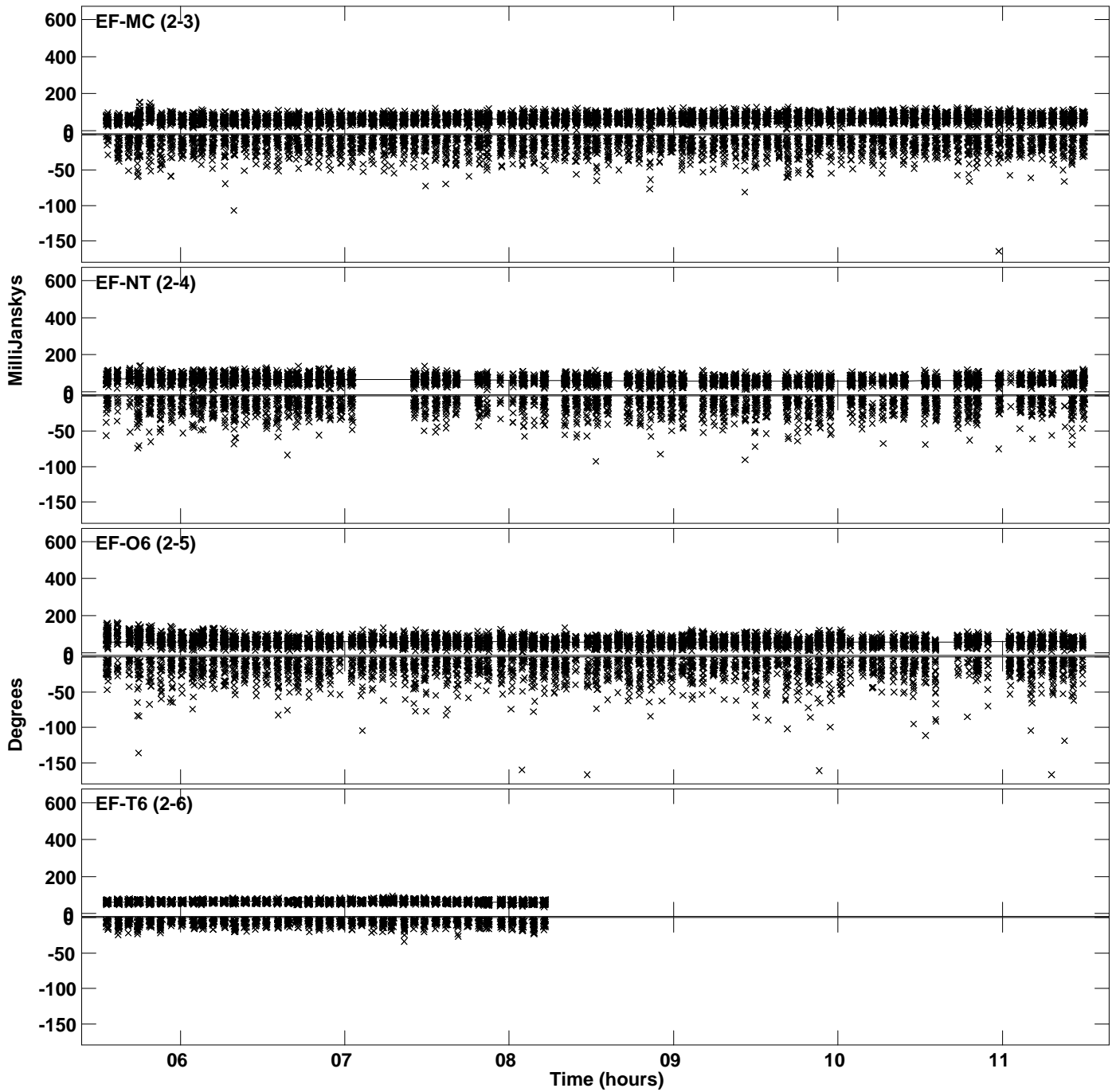

Plot file version 42 created 09-MAR-2023 13:53:35
Amplitude andPhase vs Time for J191142+1952.MULTI.1 CL # 3
IF 3 CHAN 1 STK RR of J191142+1952.ICL001.3

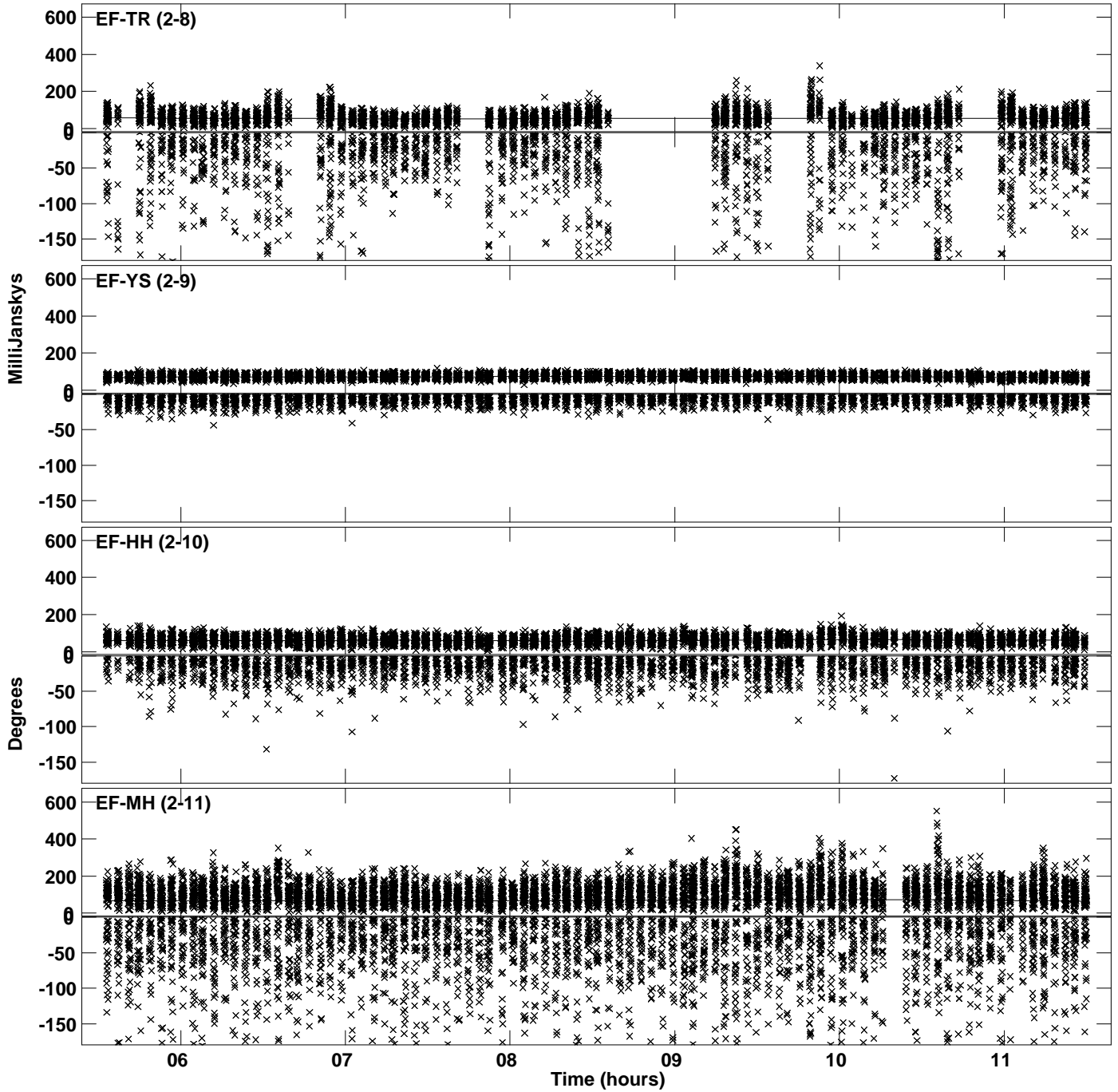

Plot file version 43 created 09-MAR-2023 13:53:36
Amplitude andPhase vs Time for J191142+1952.MULTI.1 CL # 3
IF 4 CHAN 1 STK RR of J191142+1952.ICL001.3

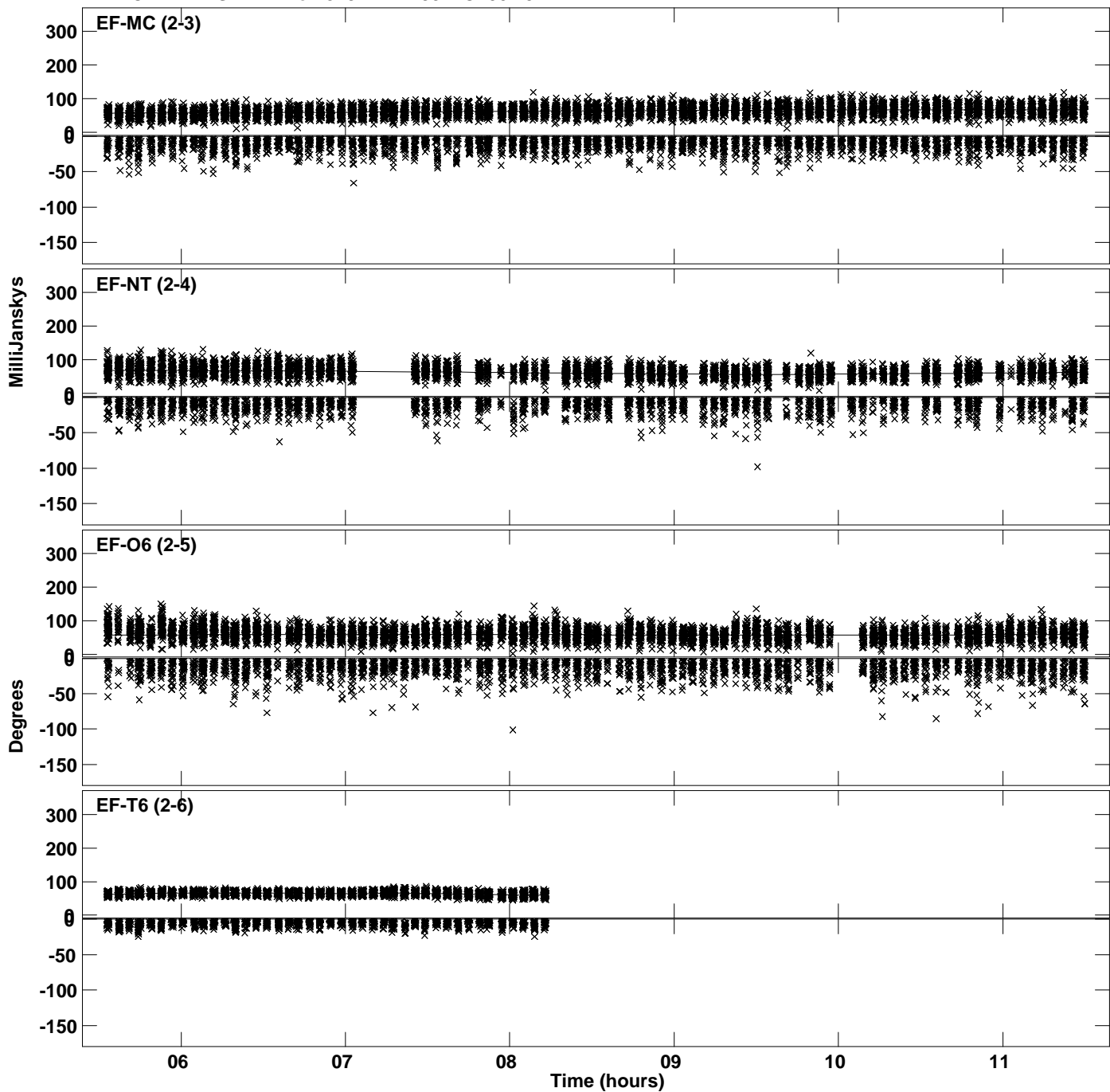

PLot file version 44 created 09-MAR-2023 13:53:36
Amplitude andPhase vs Time for J191142+1952.MULTI.1 CL # 3
IF 4 CHAN 1 STK RR of J191142+1952.ICL001.3

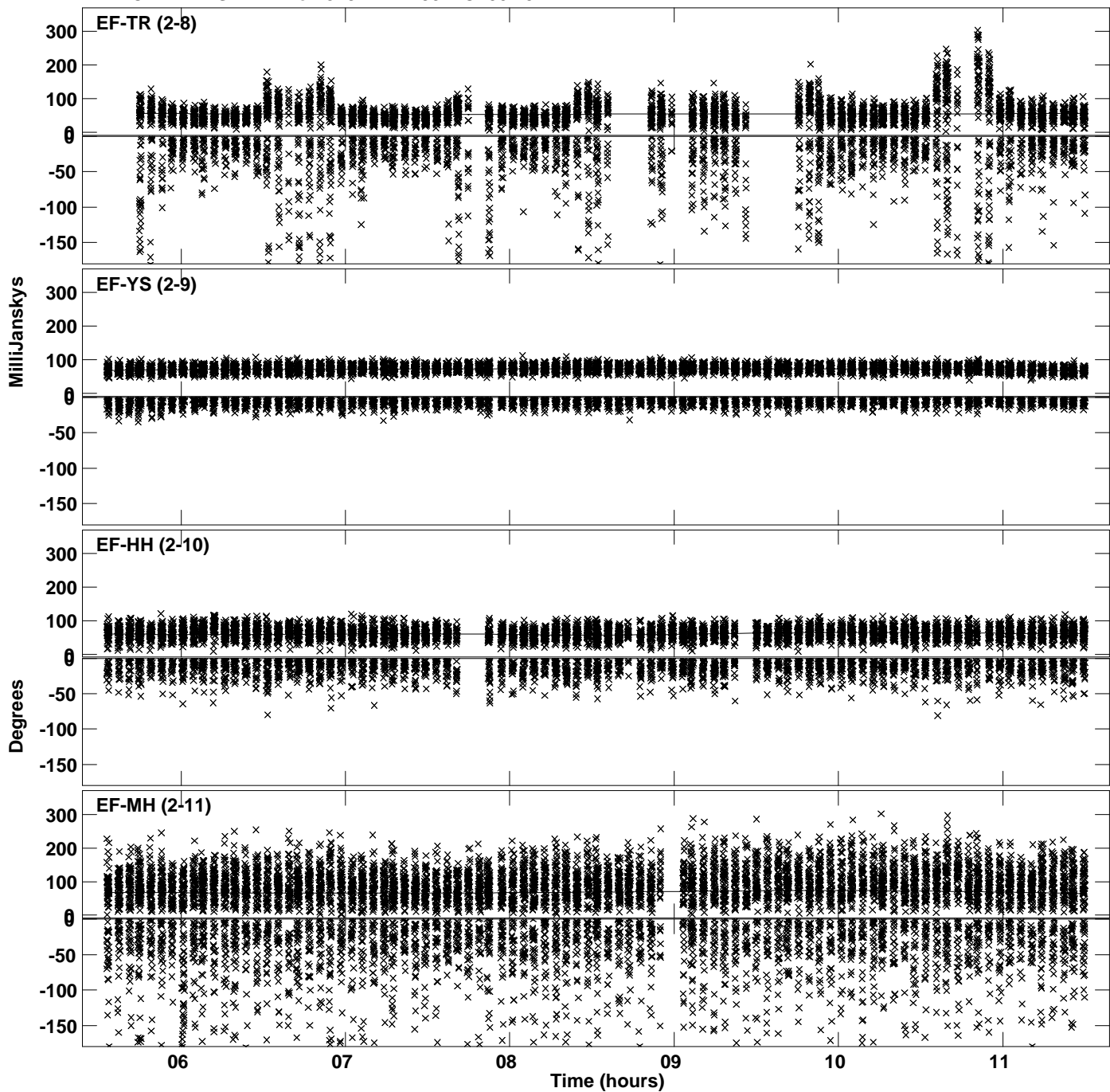

Plot file version 45 created 09-MAR-2023 13:53:36
Amplitude andPhase vs Time for J191142+1952.MULTI.1 CL # 3
IF 5 CHAN 1 STK RR of J191142+1952.ICL001.3

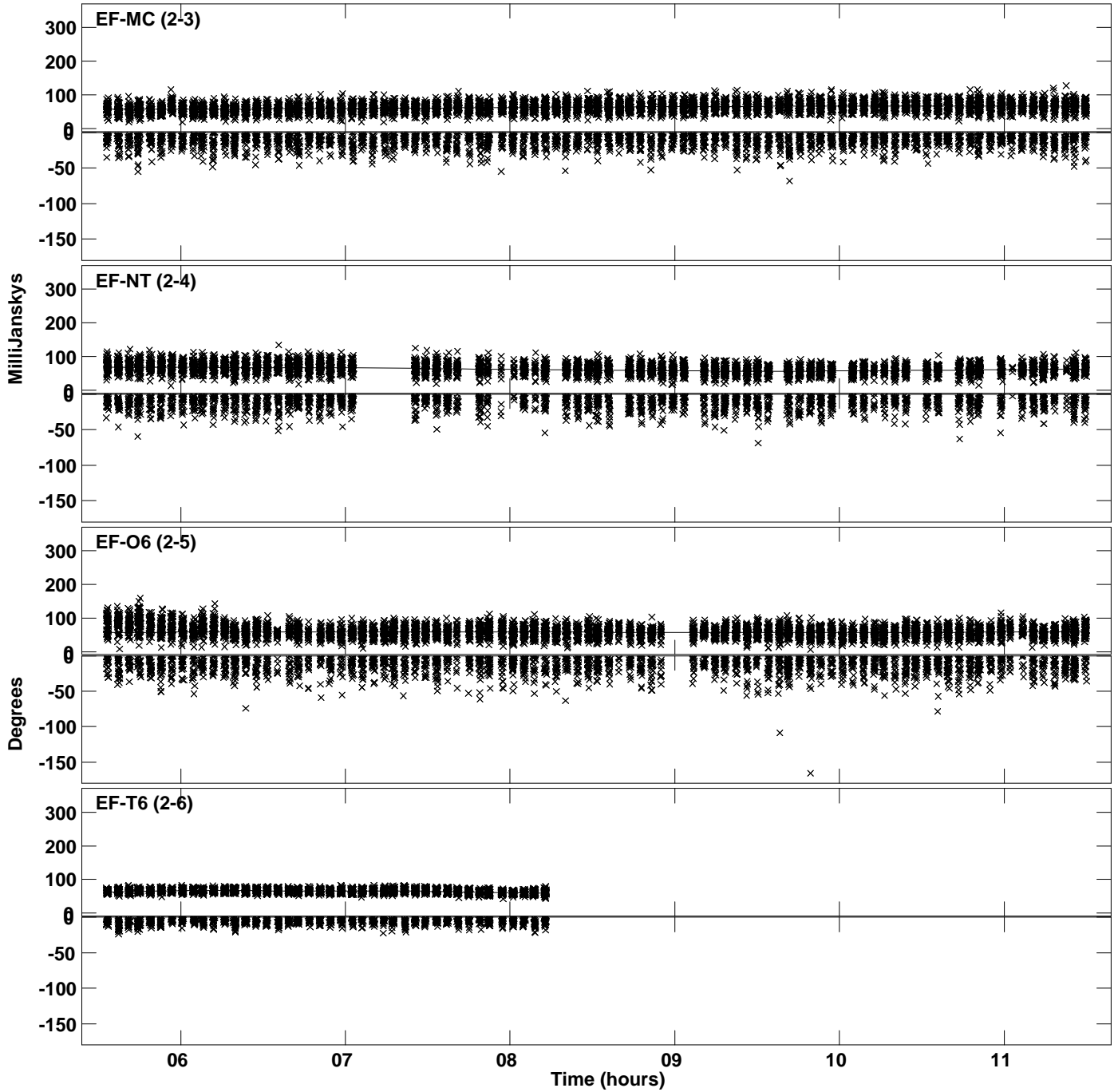

Plot file version 46 created 09-MAR-2023 13:53:36
Amplitude andPhase vs Time for J191142+1952.MULTI.1 CL # 3
IF 5 CHAN 1 STK RR of J191142+1952.ICL001.3

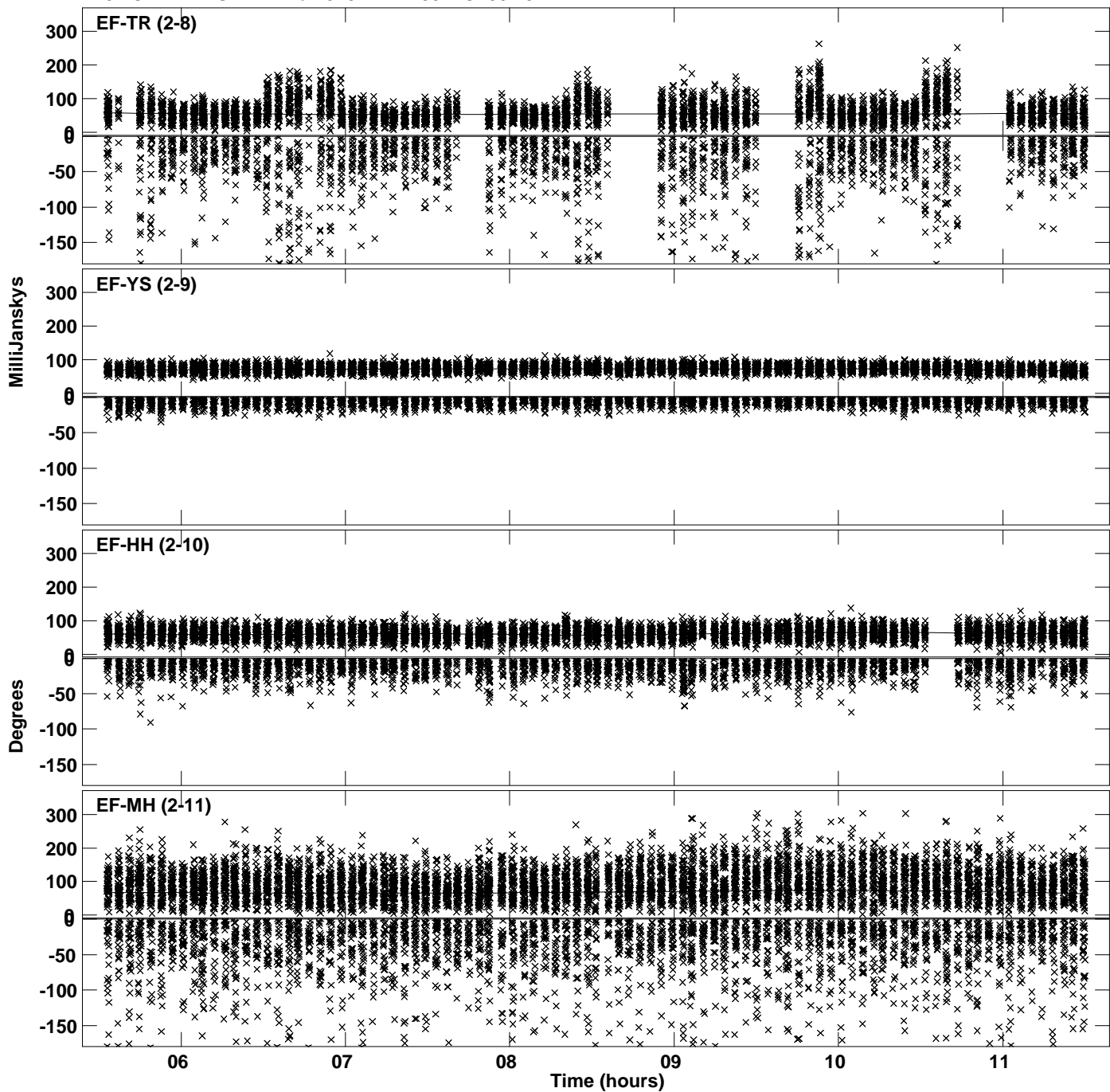

Plot file version 47 created 09-MAR-2023 13:53:37
Amplitude andPhase vs Time for J191142+1952.MULTI.1 CL # 3
IF 6 CHAN 1 STK RR of J191142+1952.ICL001.3

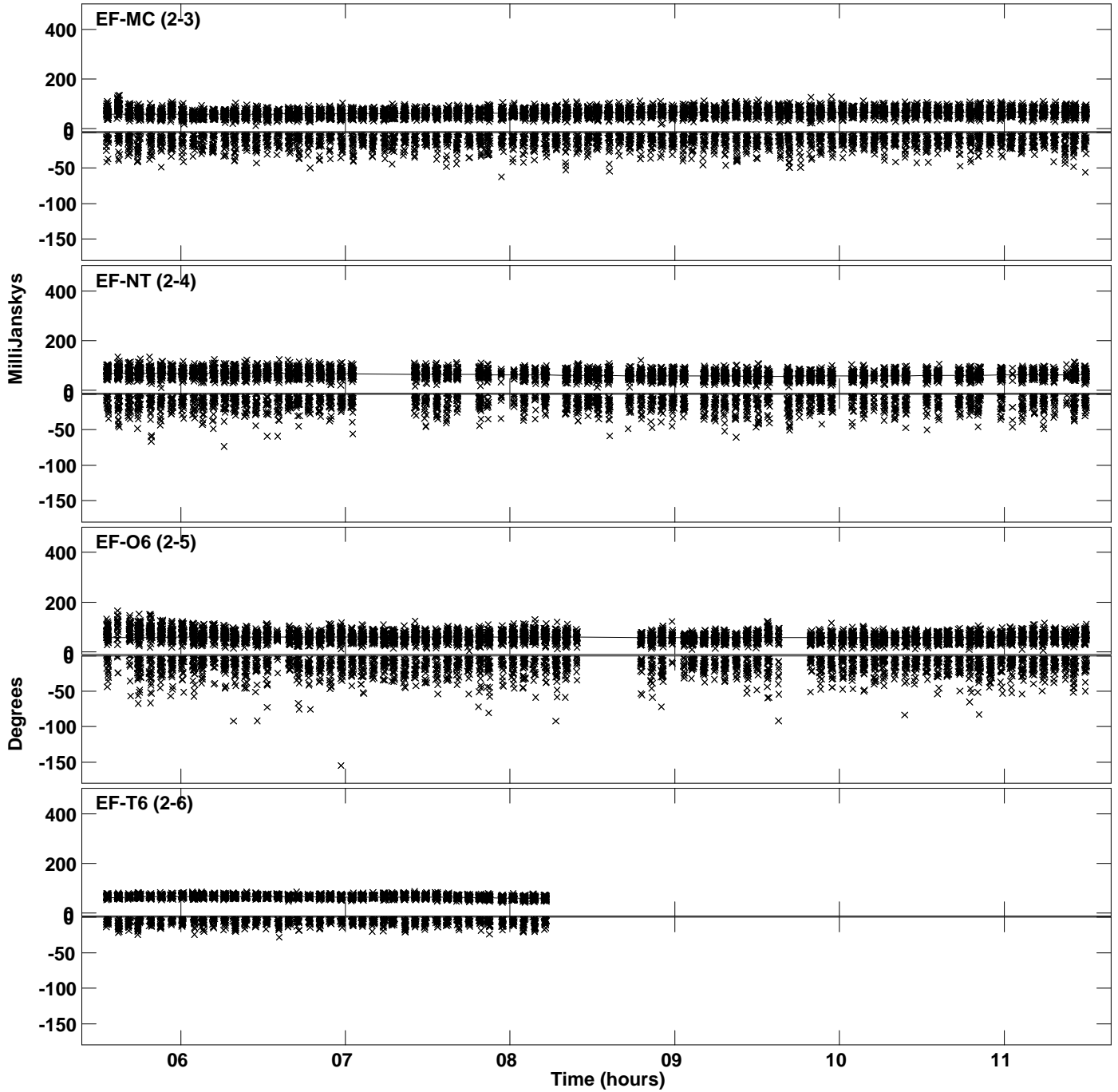

Plot file version 48 created 09-MAR-2023 13:53:37
Amplitude and Phase vs Time for J191142+1952.MULTI.1 CL # 3
IF 6 CHAN 1 STK RR of J191142+1952.ICL001.3

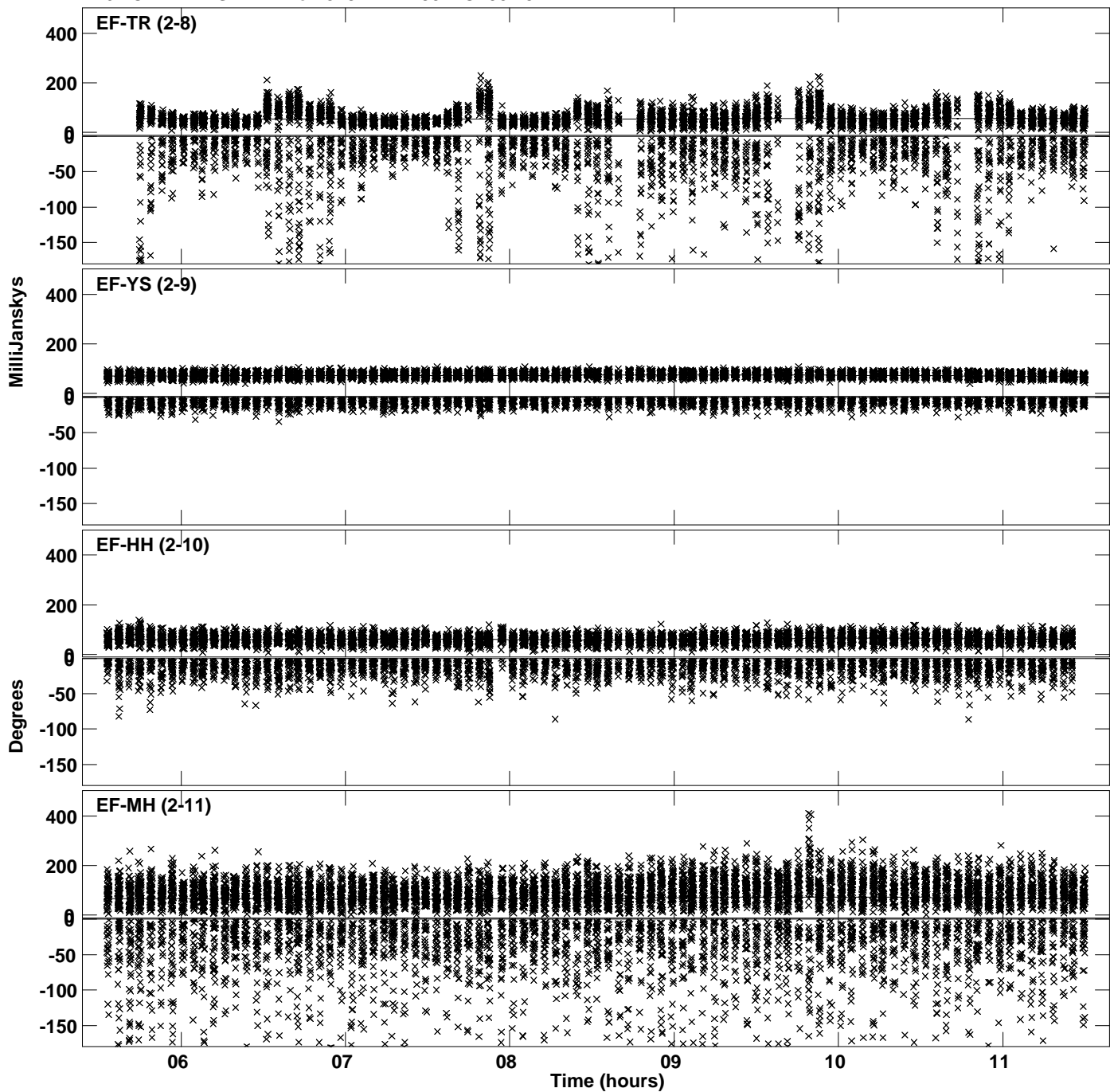

Plot file version 49 created 09-MAR-2023 13:53:38
Amplitude andPhase vs Time for J191142+1952.MULTI.1 CL # 3
IF 7 CHAN 1 STK RR of J191142+1952.ICL001.3

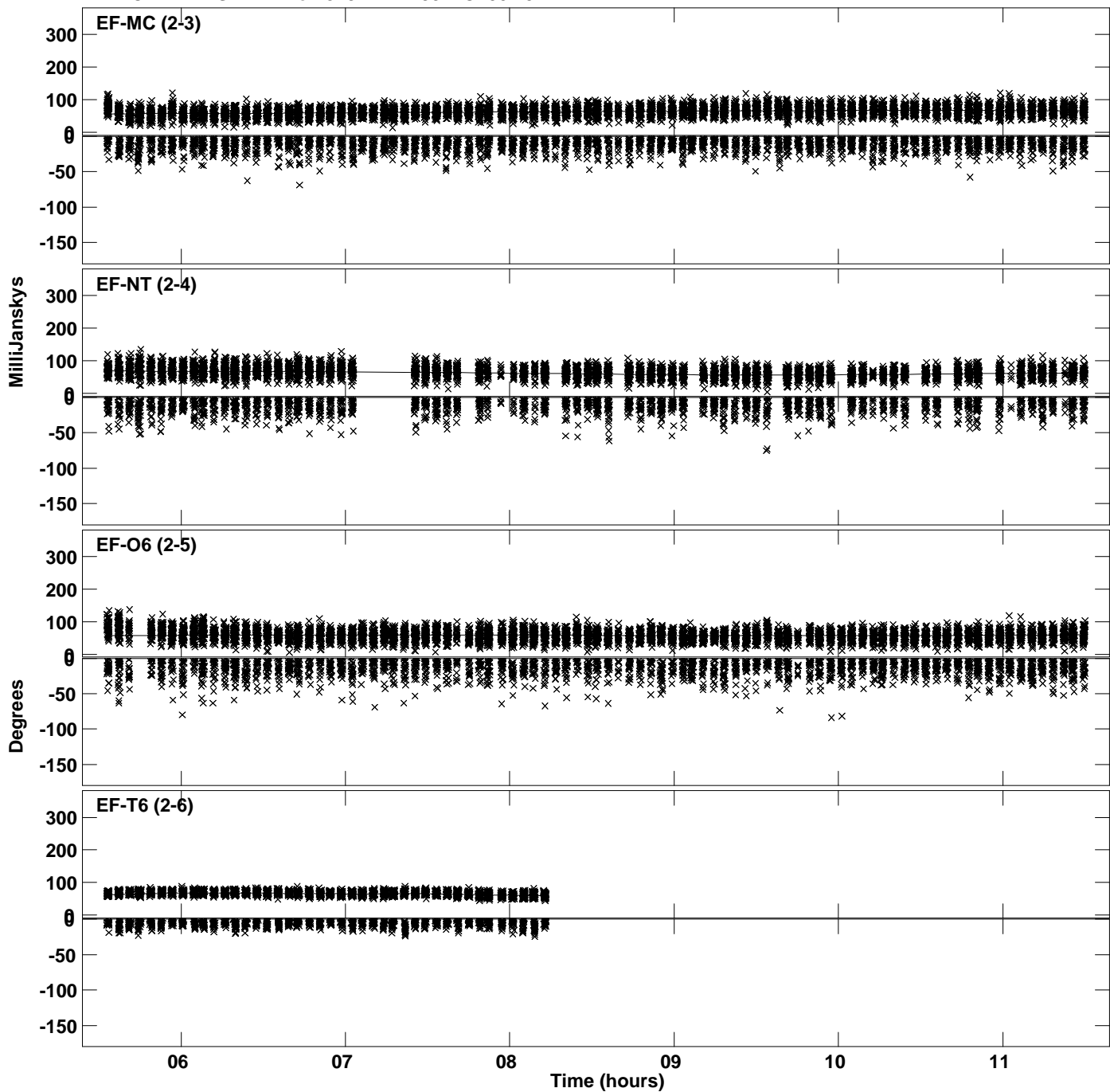

Plot file version 50 created 09-MAR-2023 13:53:38
Amplitude andPhase vs Time for J191142+1952.MULTI.1 CL # 3
IF 7 CHAN 1 STK RR of J191142+1952.ICL001.3

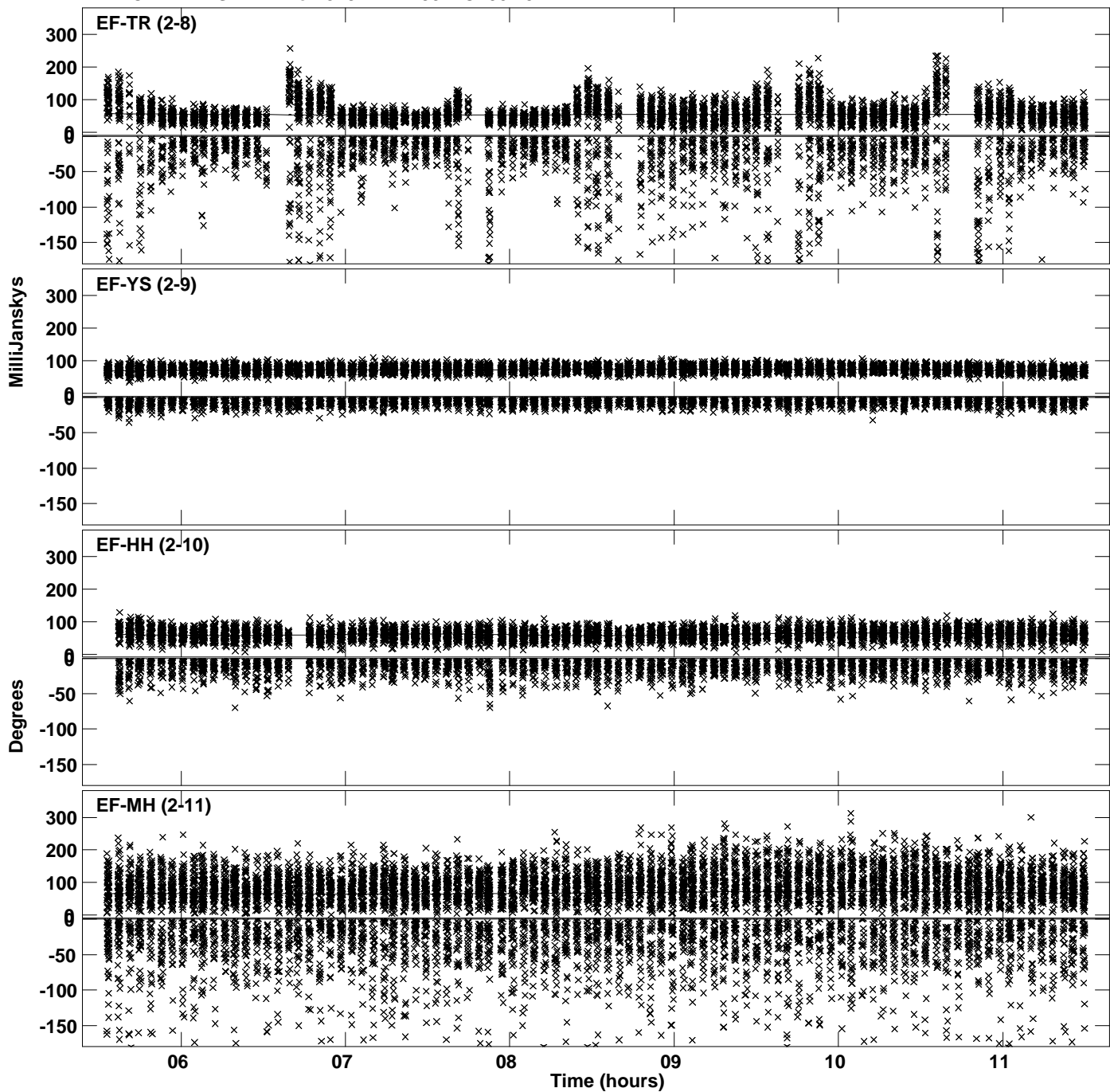

PLot file version 51 created 09-MAR-2023 13:53:39
Amplitude andPhase vs Time for J191142+1952.MULTI.1 CL # 3
IF 8 CHAN 1 STK RR of J191142+1952.ICL001.3

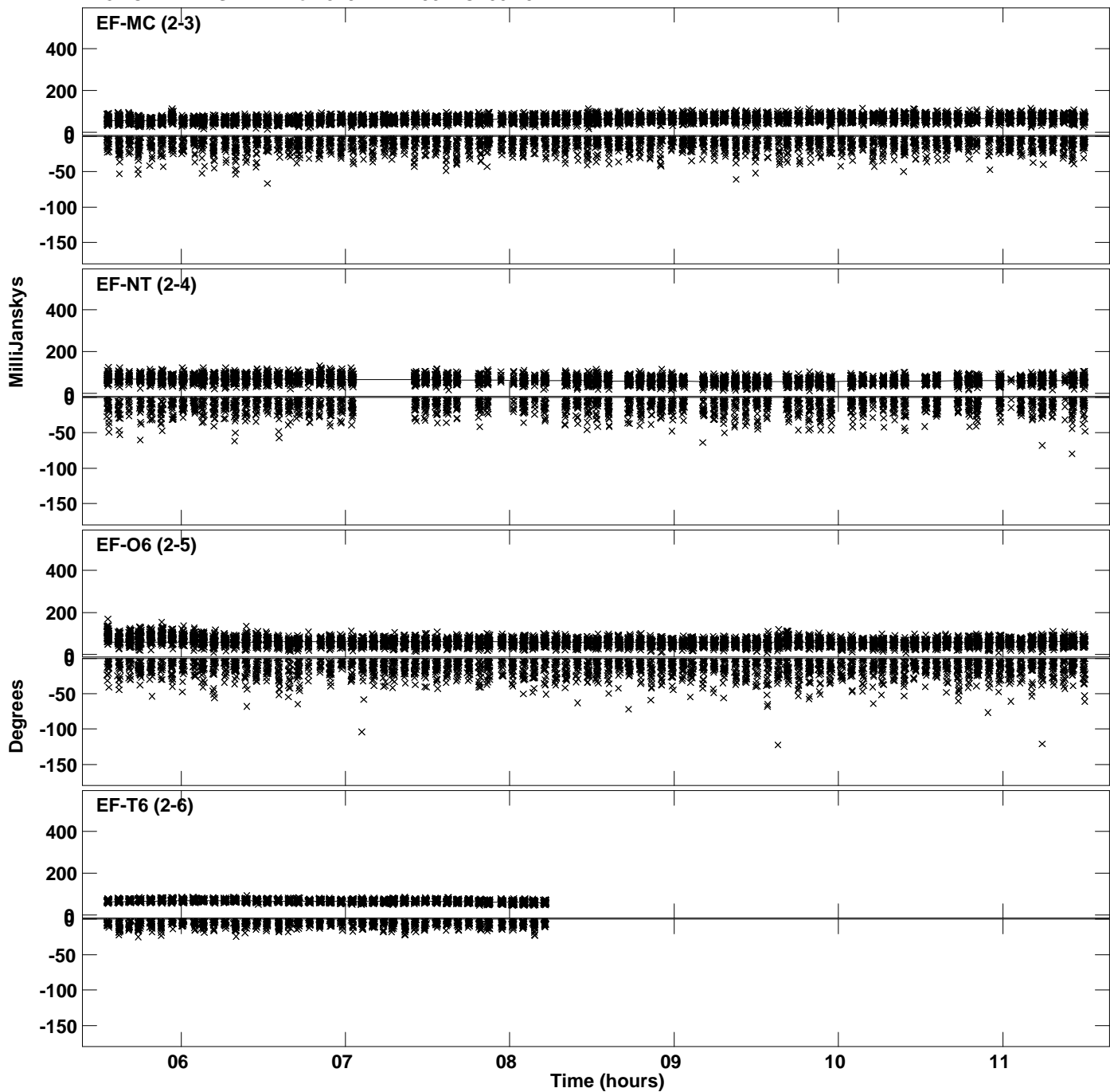

Plot file version 52 created 09-MAR-2023 13:53:39
Amplitude andPhase vs Time for J191142+1952.MULTI.1 CL # 3
IF 8 CHAN 1 STK RR of J191142+1952.ICL001.3

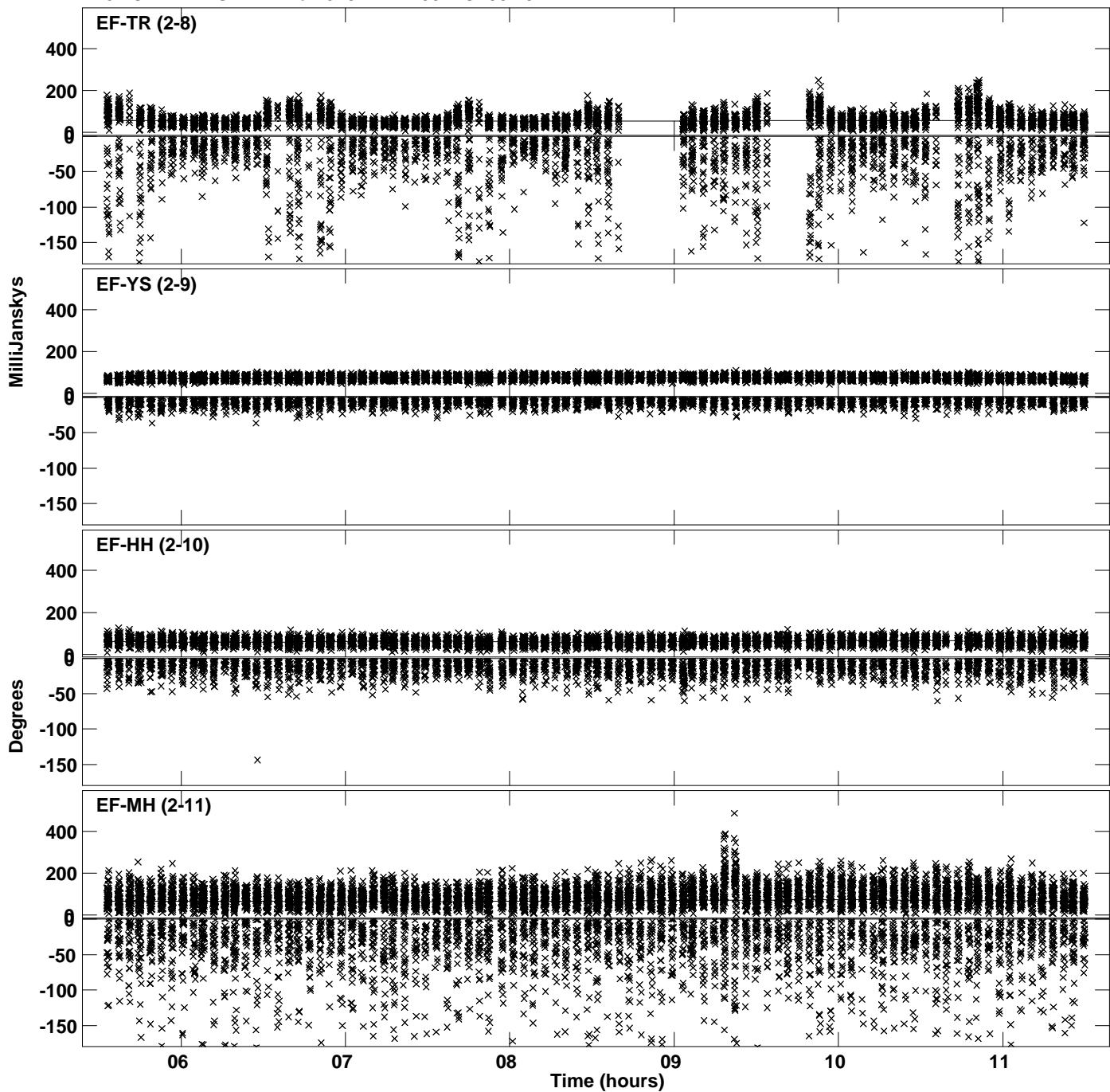

PLot file version 53 created 09-MAR-2023 13:53:40
Amplitude andPhase vs Time for J191142+1952.MULTI.1 CL # 3
IF 9 CHAN 1 STK RR of J191142+1952.ICL001.3

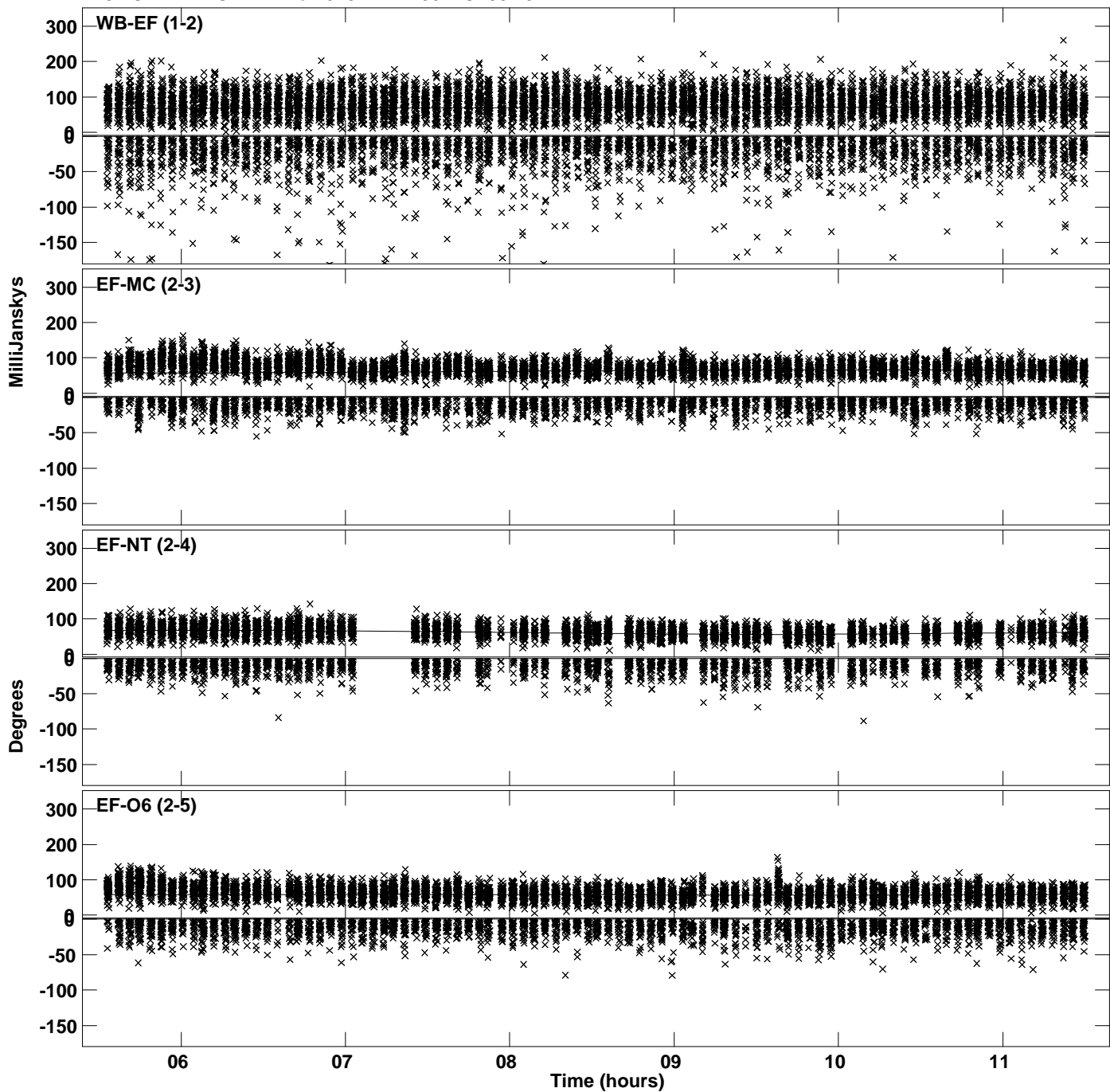

Plot file version 54 created 09-MAR-2023 13:53:40
Amplitude andPhase vs Time for J191142+1952.MULTI.1 CL # 3
IF 9 CHAN 1 STK RR of J191142+1952.ICL001.3

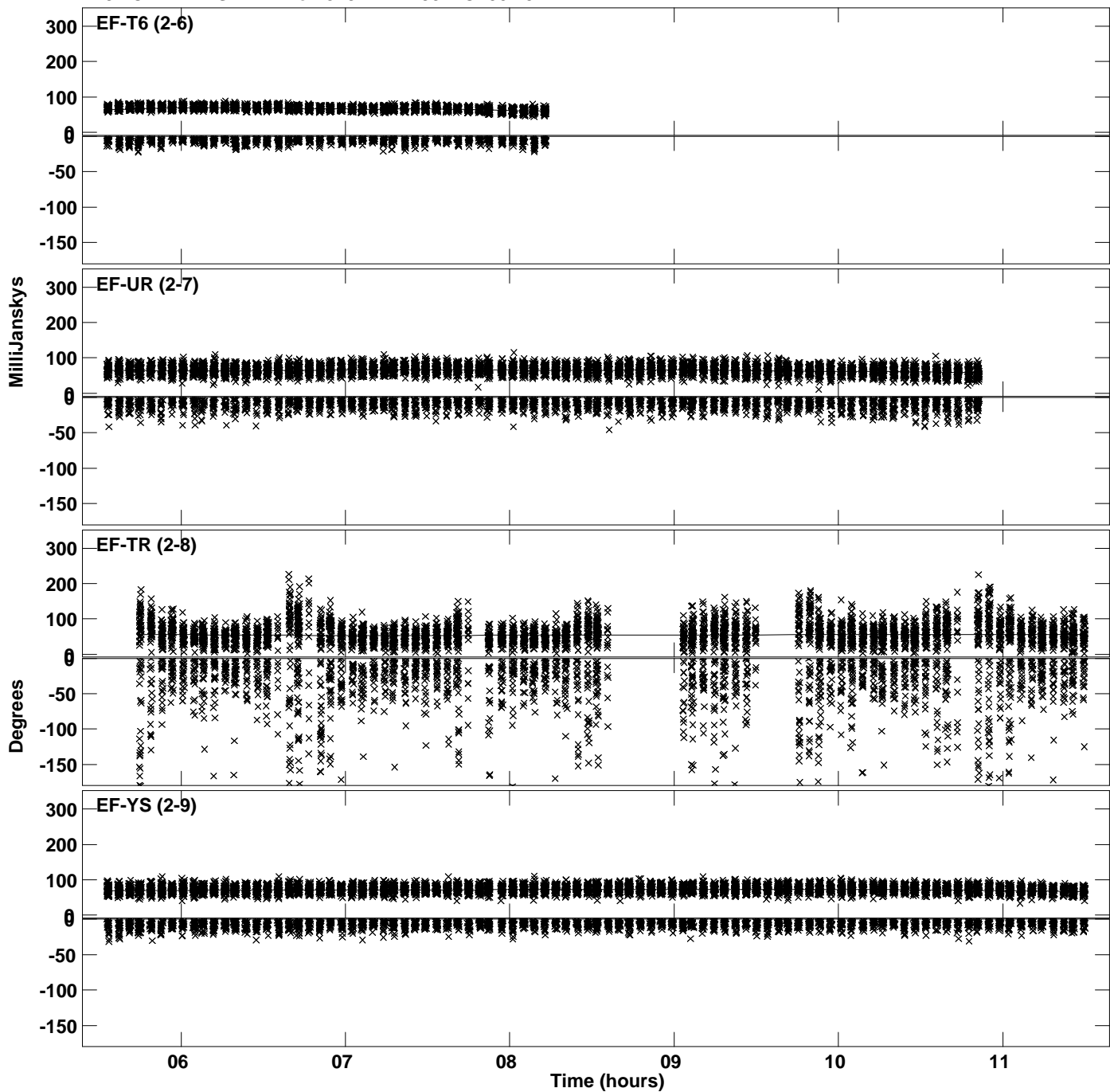

PLot file version 55 created 09-MAR-2023 13:53:40
Amplitude andPhase vs Time for J191142+1952.MULTI.1 CL # 3
IF 9 CHAN 1 STK RR of J191142+1952.ICL001.3

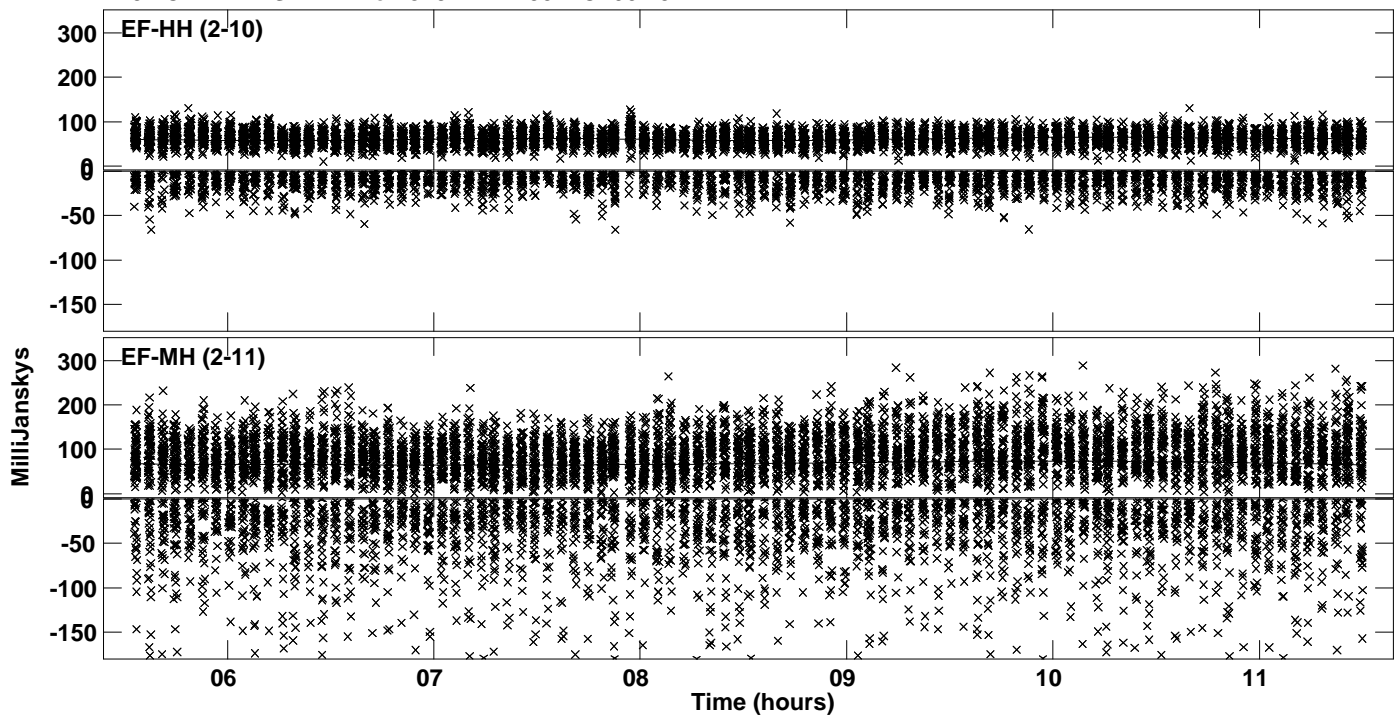

Plot file version 56 created 09-MAR-2023 13:53:41
Amplitude andPhase vs Time for J191142+1952.MULTI.1 CL # 3
IF 10 CHAN 1 STK RR of J191142+1952.ICL001.3

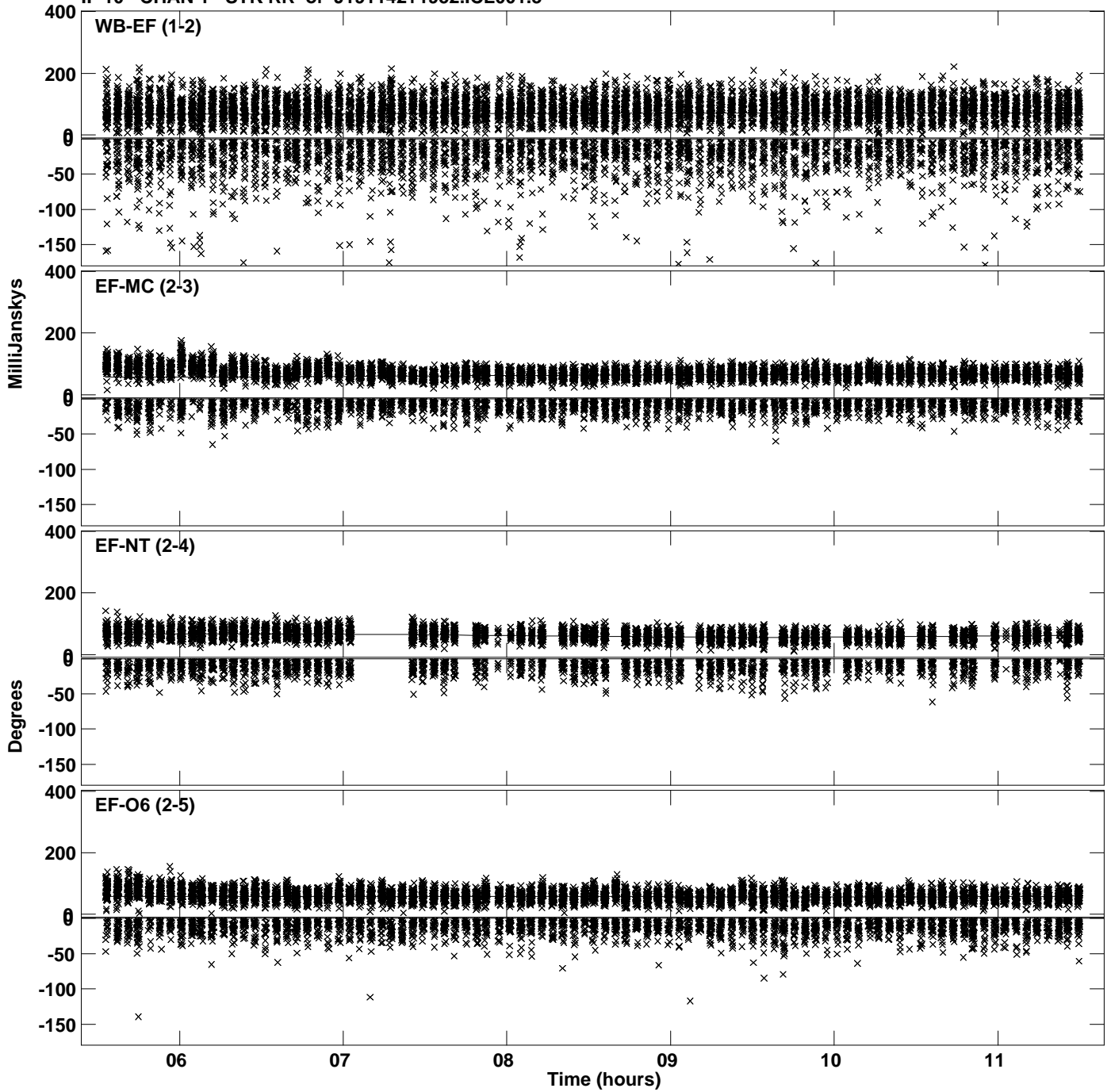

PLot file version 57 created 09-MAR-2023 13:53:41
Amplitude andPhase vs Time for J191142+1952.MULTI.1 CL # 3
IF 10 CHAN 1 STK RR of J191142+1952.ICL001.3

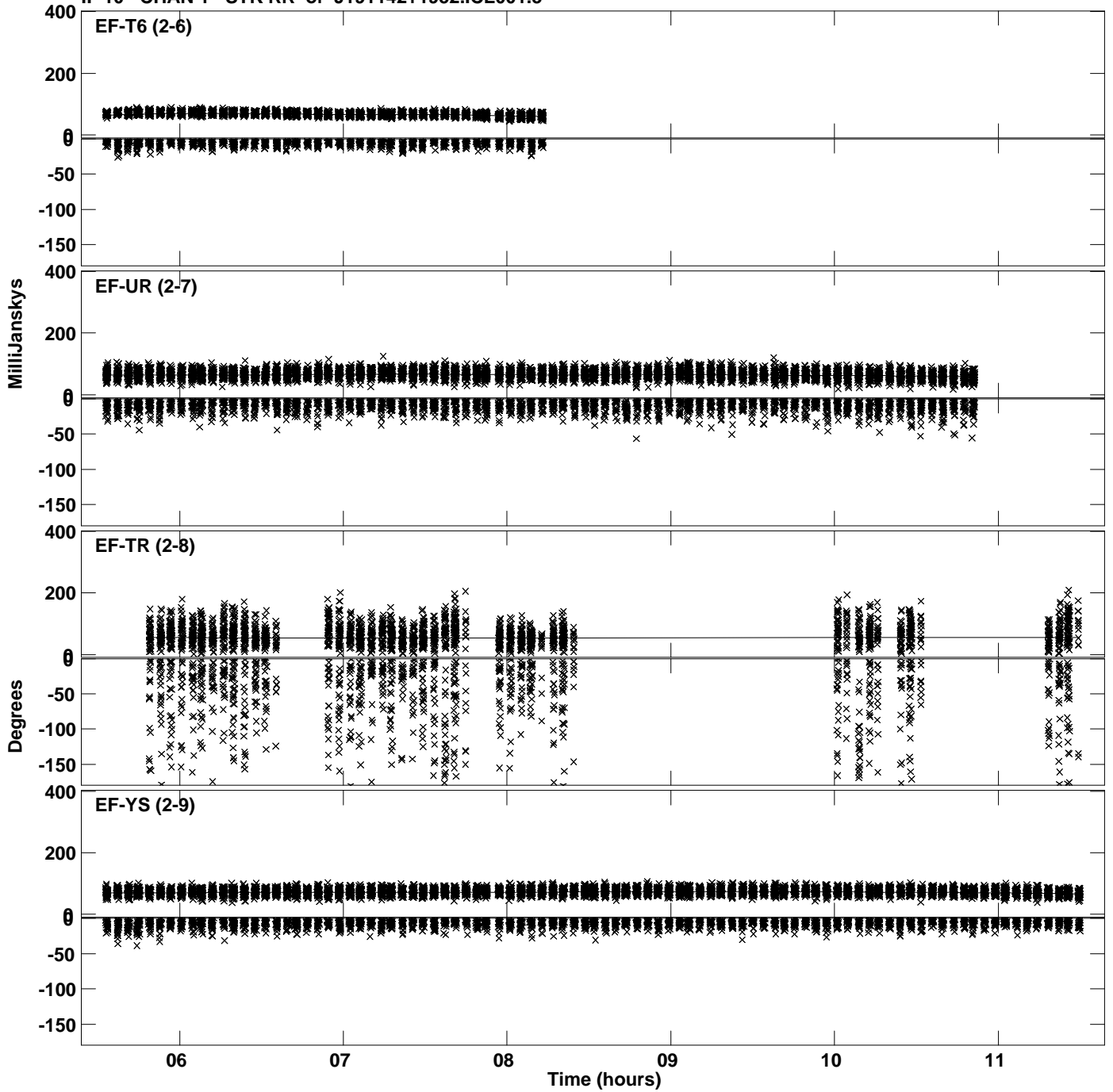

Plot file version 58 created 09-MAR-2023 13:53:41
Amplitude andPhase vs Time for J191142+1952.MULTI.1 CL # 3
IF 10 CHAN 1 STK RR of J191142+1952.ICL001.3

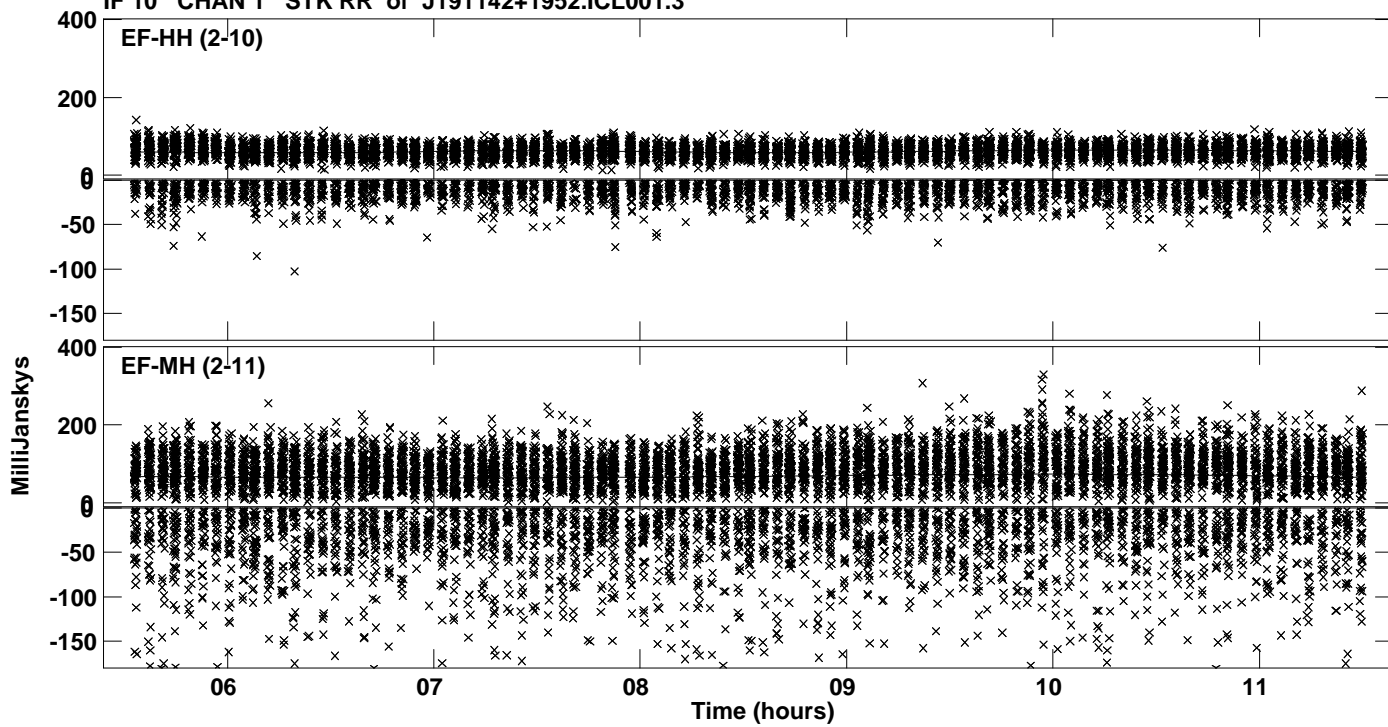

PLot file version 59 created 09-MAR-2023 13:53:42
Amplitude andPhase vs Time for J191142+1952.MULTI.1 CL # 3
IF 11 CHAN 1 STK RR of J191142+1952.ICL001.3

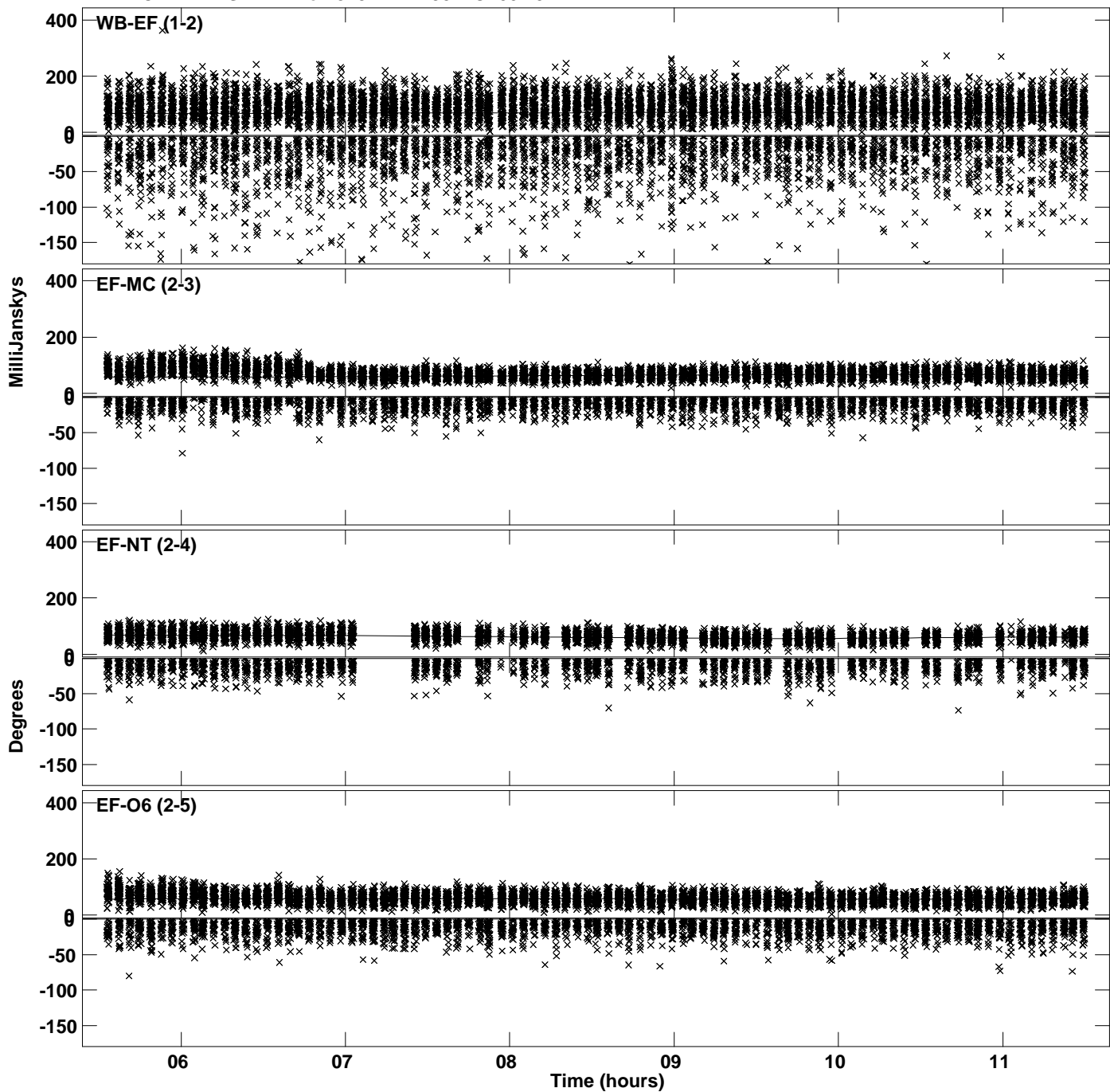

Plot file version 60 created 09-MAR-2023 13:53:42
Amplitude and Phase vs Time for J191142+1952.MULTI.1 CL # 3
IF 11 CHAN 1 STK RR of J191142+1952.ICL001.3

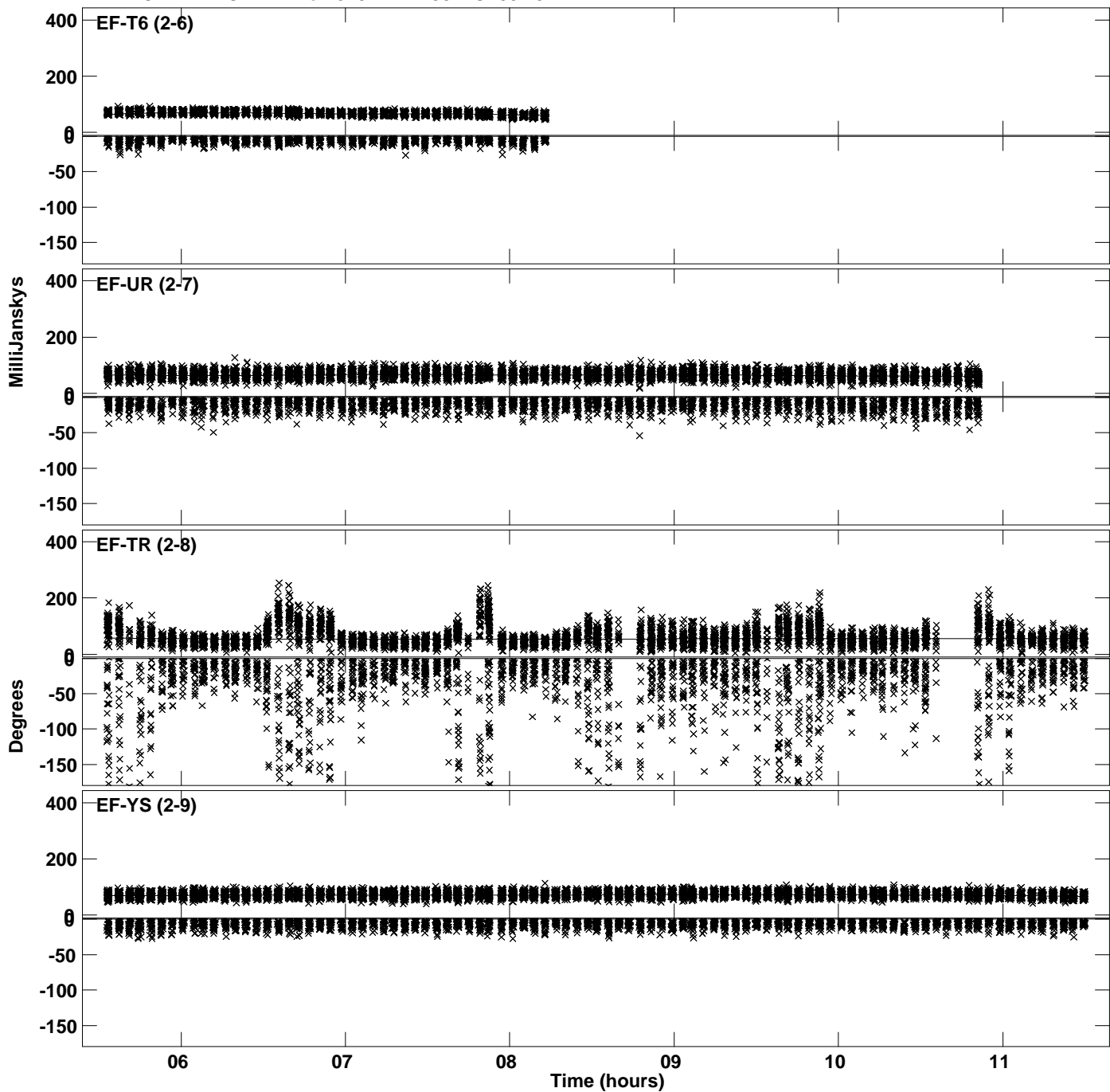

Plot file version 61 created 09-MAR-2023 13:53:42
Amplitude andPhase vs Time for J191142+1952.MULTI.1 CL # 3
IF 11 CHAN 1 STK RR of J191142+1952.ICL001.3

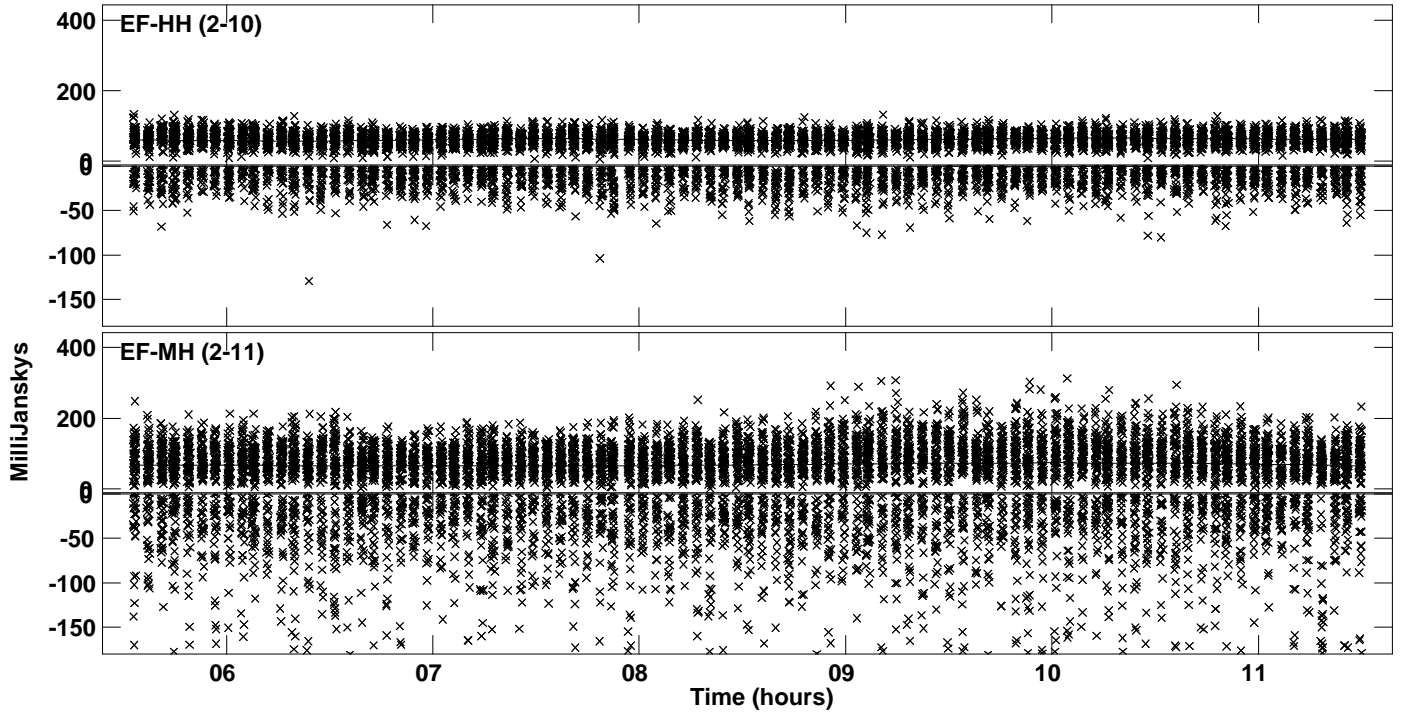

PLot file version 62 created 09-MAR-2023 13:53:42
Amplitude andPhase vs Time for J191142+1952.MULTI.1 CL # 3
IF 12 CHAN 1 STK RR of J191142+1952.ICL001.3

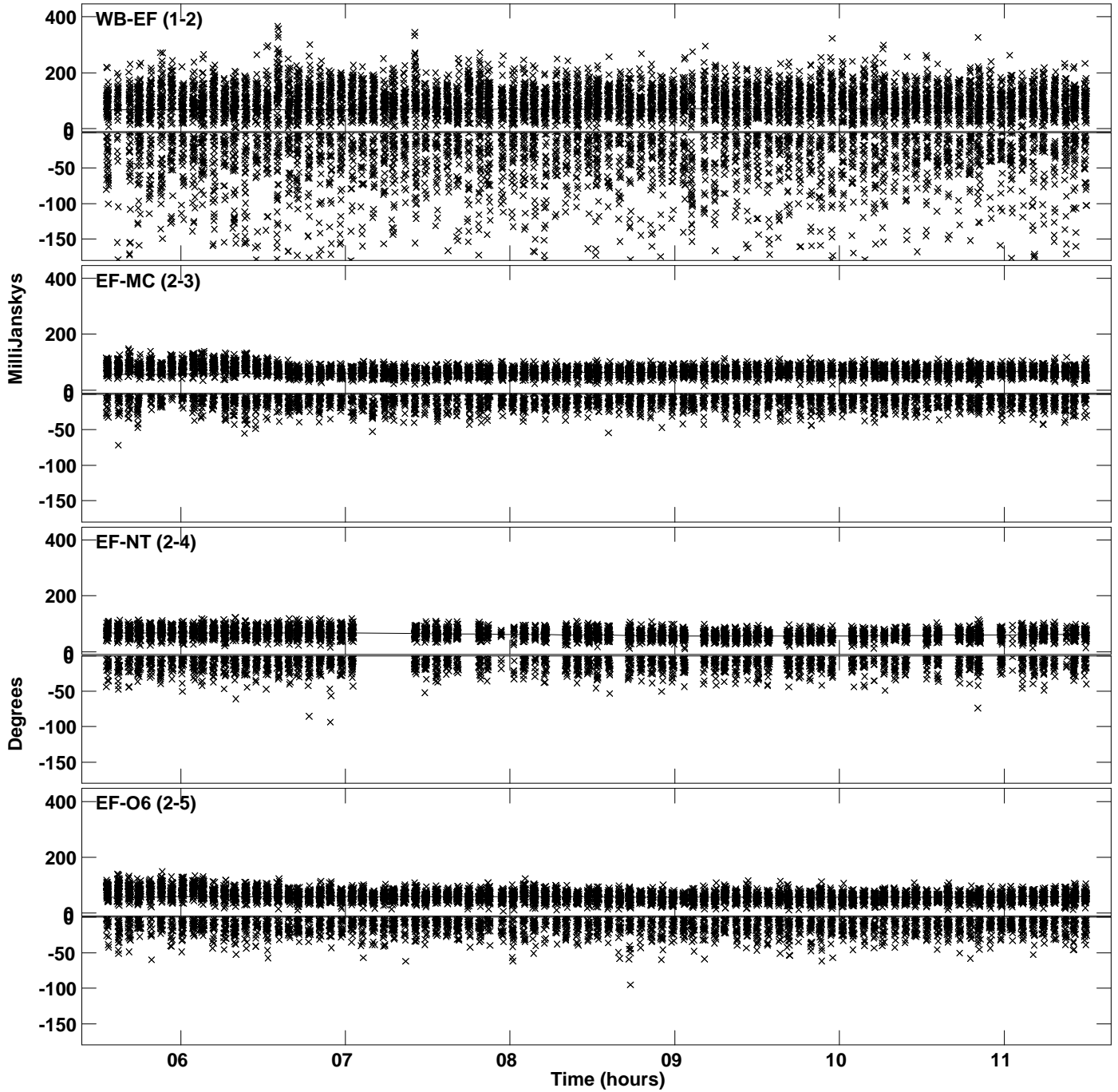

Plot file version 63 created 09-MAR-2023 13:53:43
Amplitude and Phase vs Time for J191142+1952.MULTI.1 CL # 3
IF 12 CHAN 1 STK RR of J191142+1952.ICL001.3

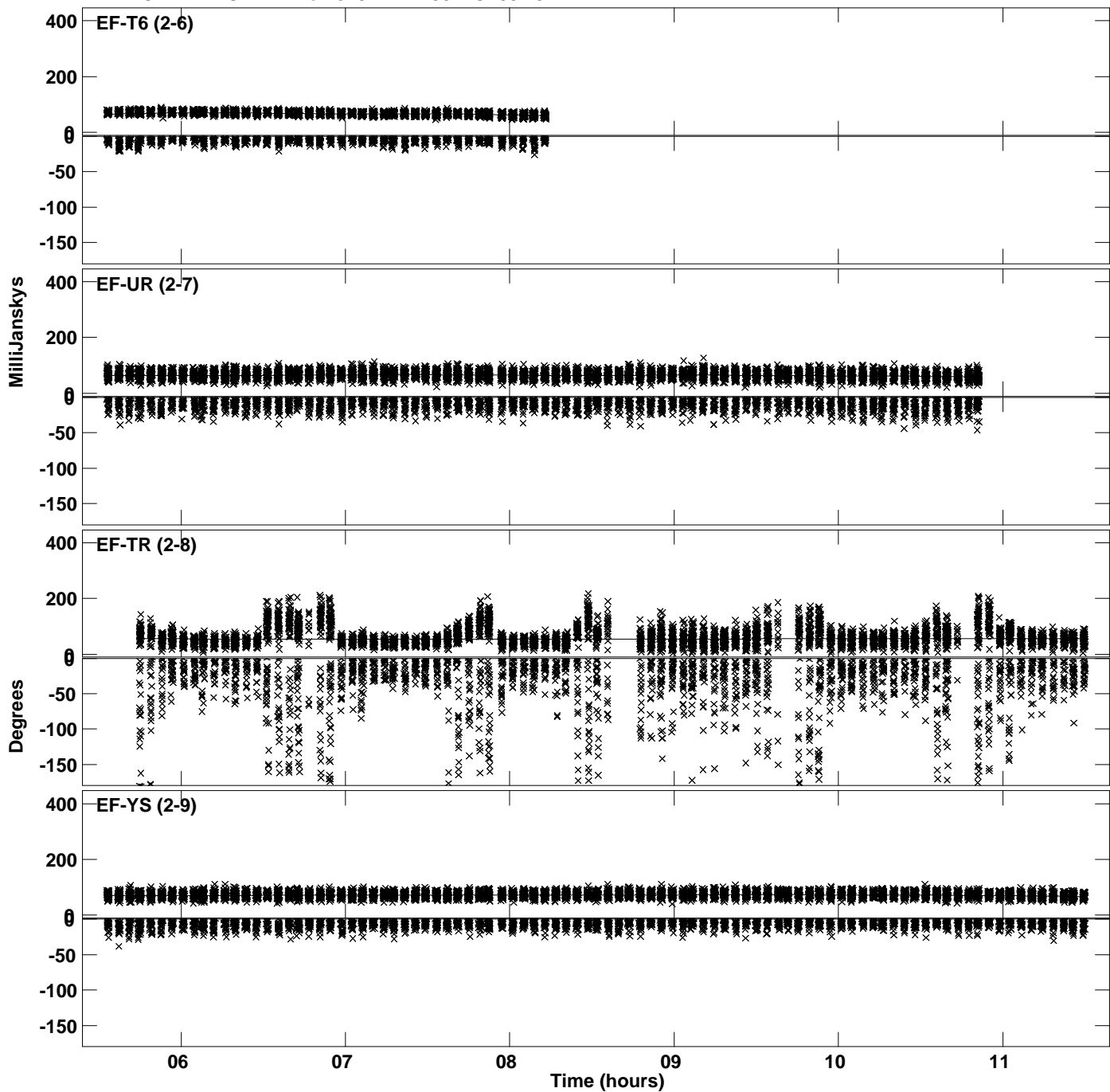

PLot file version 64 created 09-MAR-2023 13:53:43
Amplitude andPhase vs Time for J191142+1952.MULTI.1 CL # 3
IF 12 CHAN 1 STK RR of J191142+1952.ICL001.3

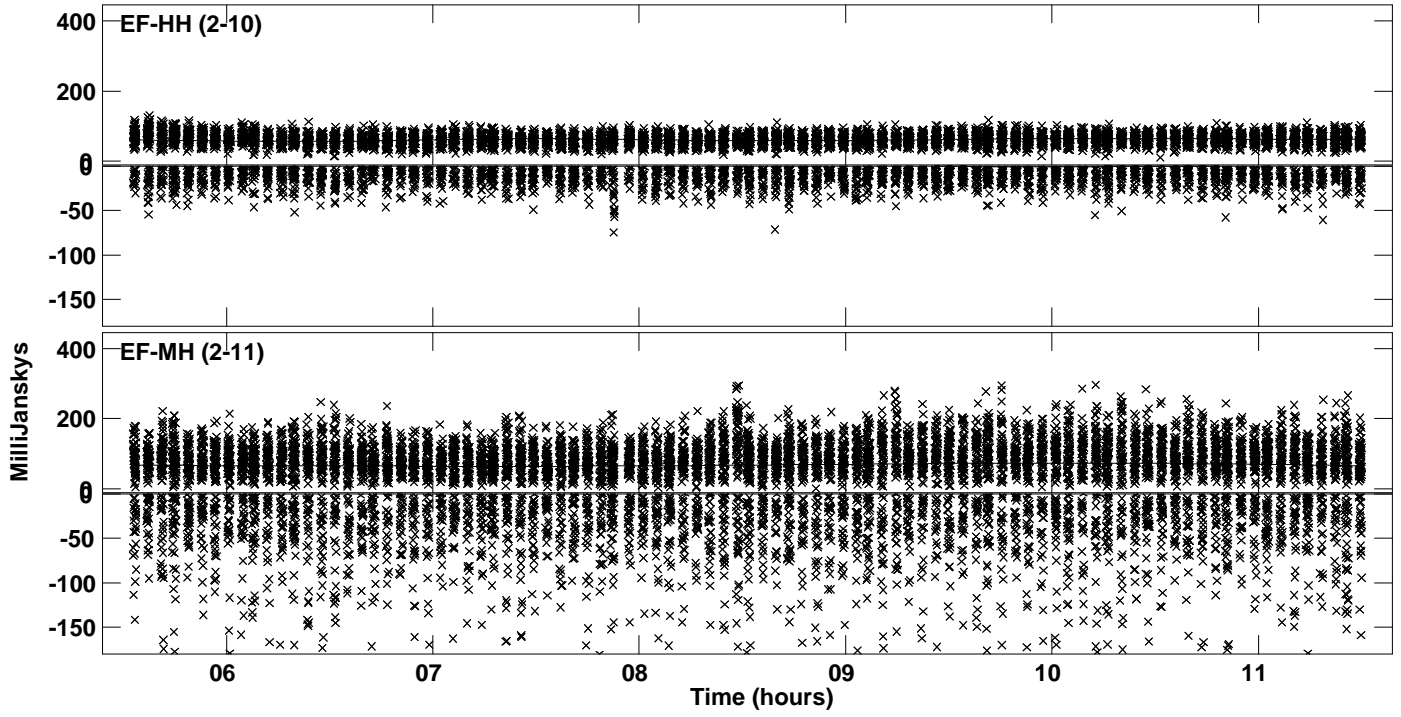

PLot file version 65 created 09-MAR-2023 13:53:43
Amplitude andPhase vs Time for J191142+1952.MULTI.1 CL # 3
IF 13 CHAN 1 STK RR of J191142+1952.ICL001.3

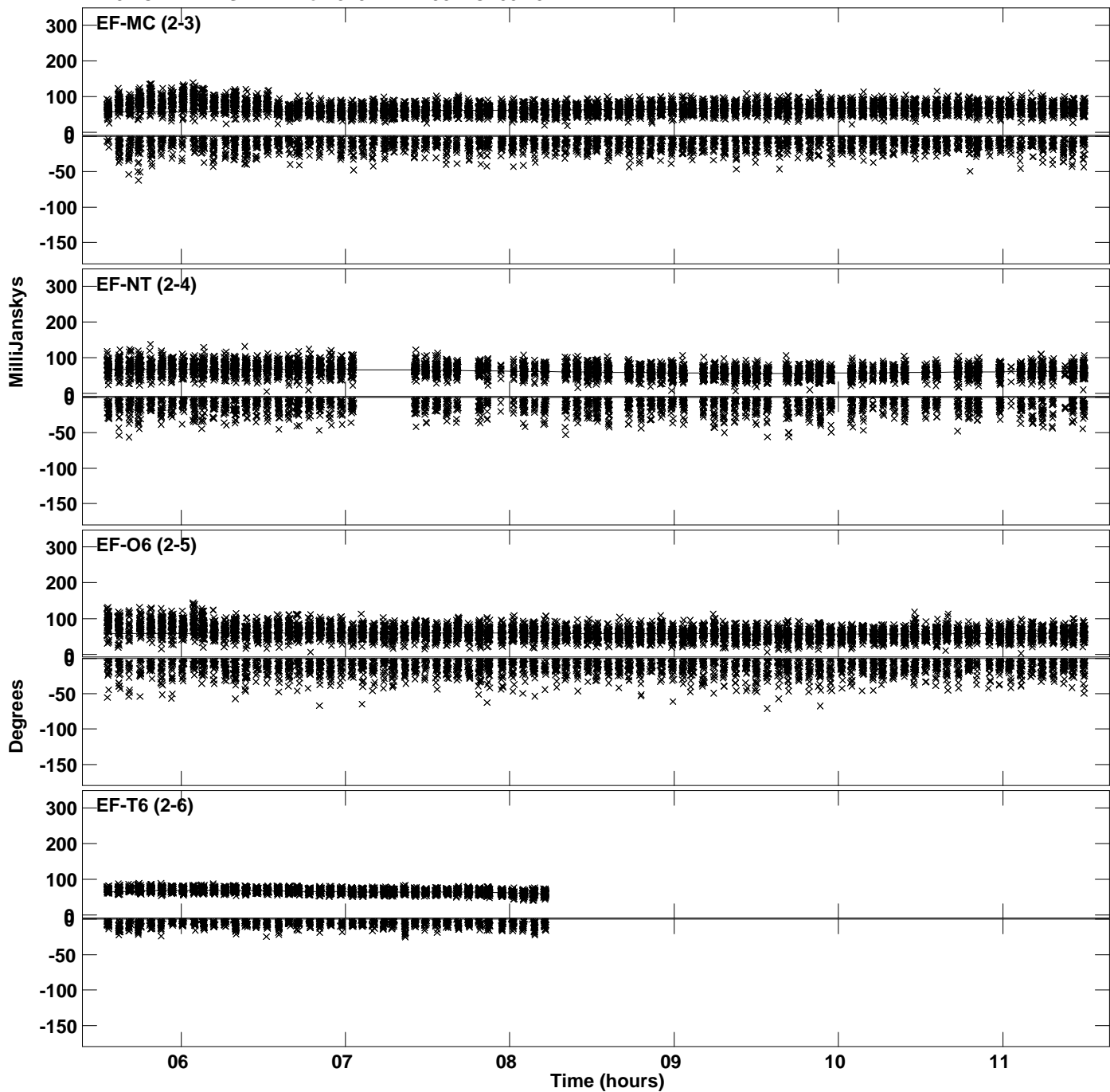

Plot file version 66 created 09-MAR-2023 13:53:43
Amplitude andPhase vs Time for J191142+1952.MULTI.1 CL # 3
IF 13 CHAN 1 STK RR of J191142+1952.ICL001.3

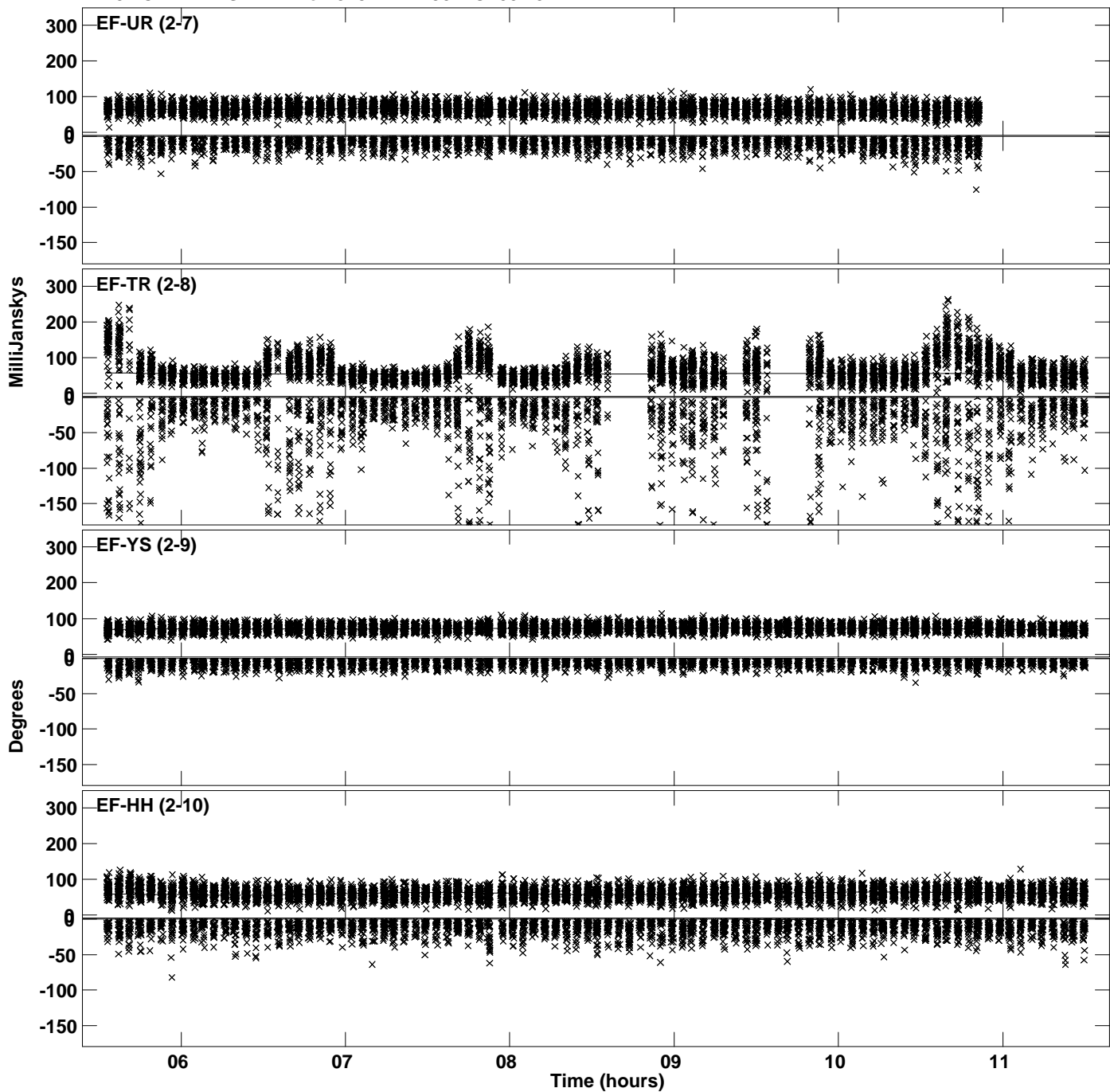

Plot file version 67 created 09-MAR-2023 13:53:43
Amplitude andPhase vs Time for J191142+1952.MULTI.1 CL # 3
IF 13 CHAN 1 STK RR of J191142+1952.ICL001.3

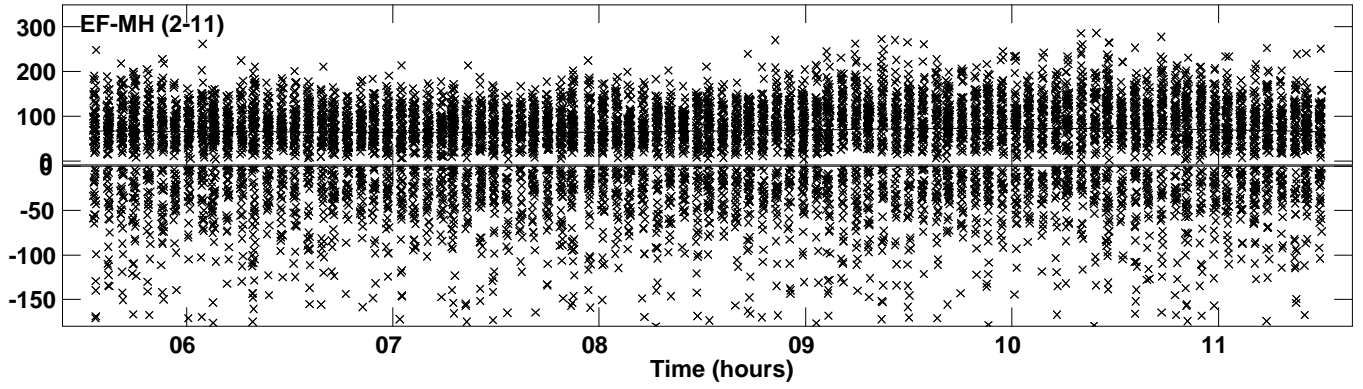

PLot file version 68 created 09-MAR-2023 13:53:44
Amplitude andPhase vs Time for J191142+1952.MULTI.1 CL # 3
IF 14 CHAN 1 STK RR of J191142+1952.ICL001.3

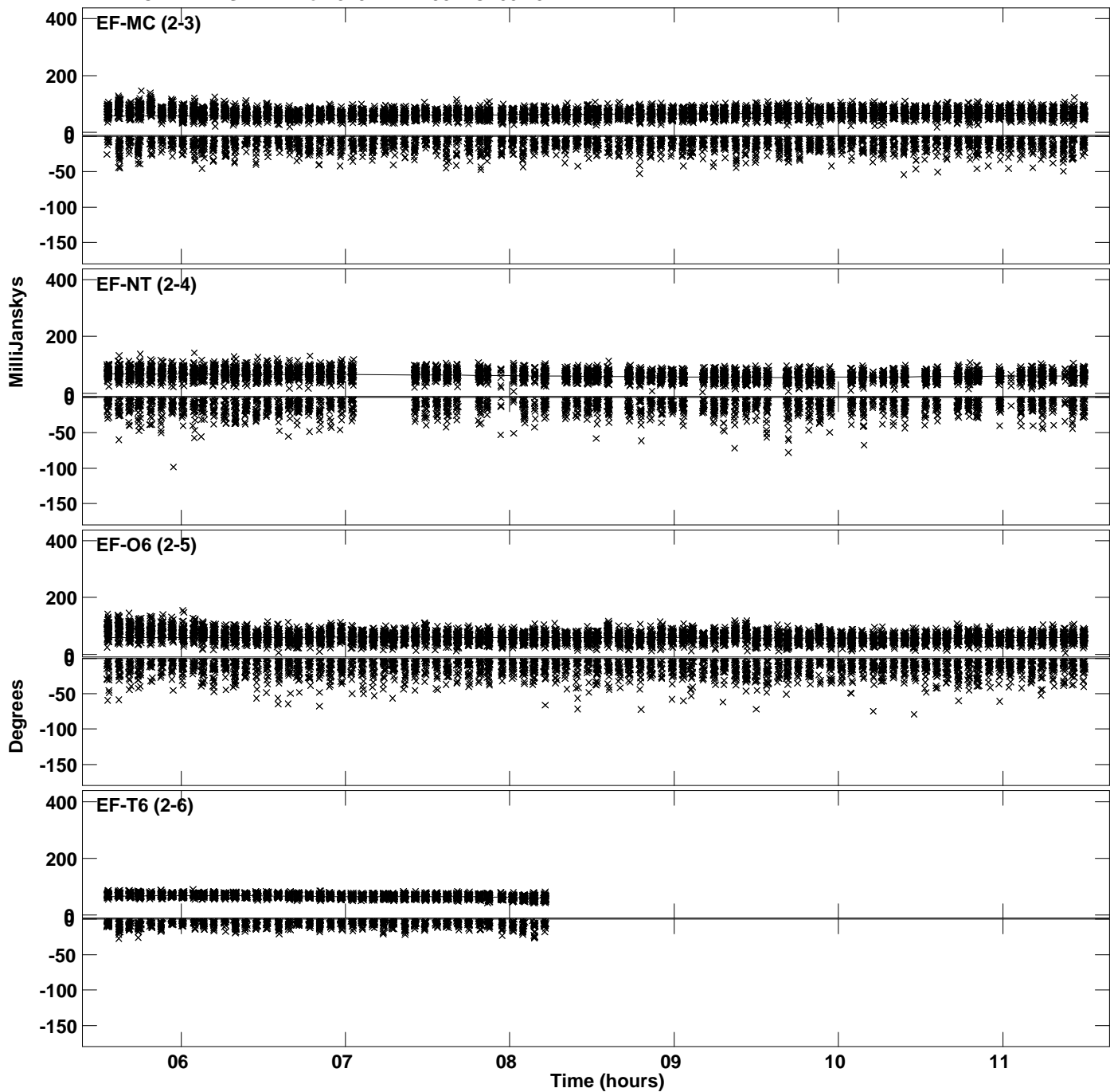

Plot file version 69 created 09-MAR-2023 13:53:44
Amplitude andPhase vs Time for J191142+1952.MULTI.1 CL # 3
IF 14 CHAN 1 STK RR of J191142+1952.ICL001.3

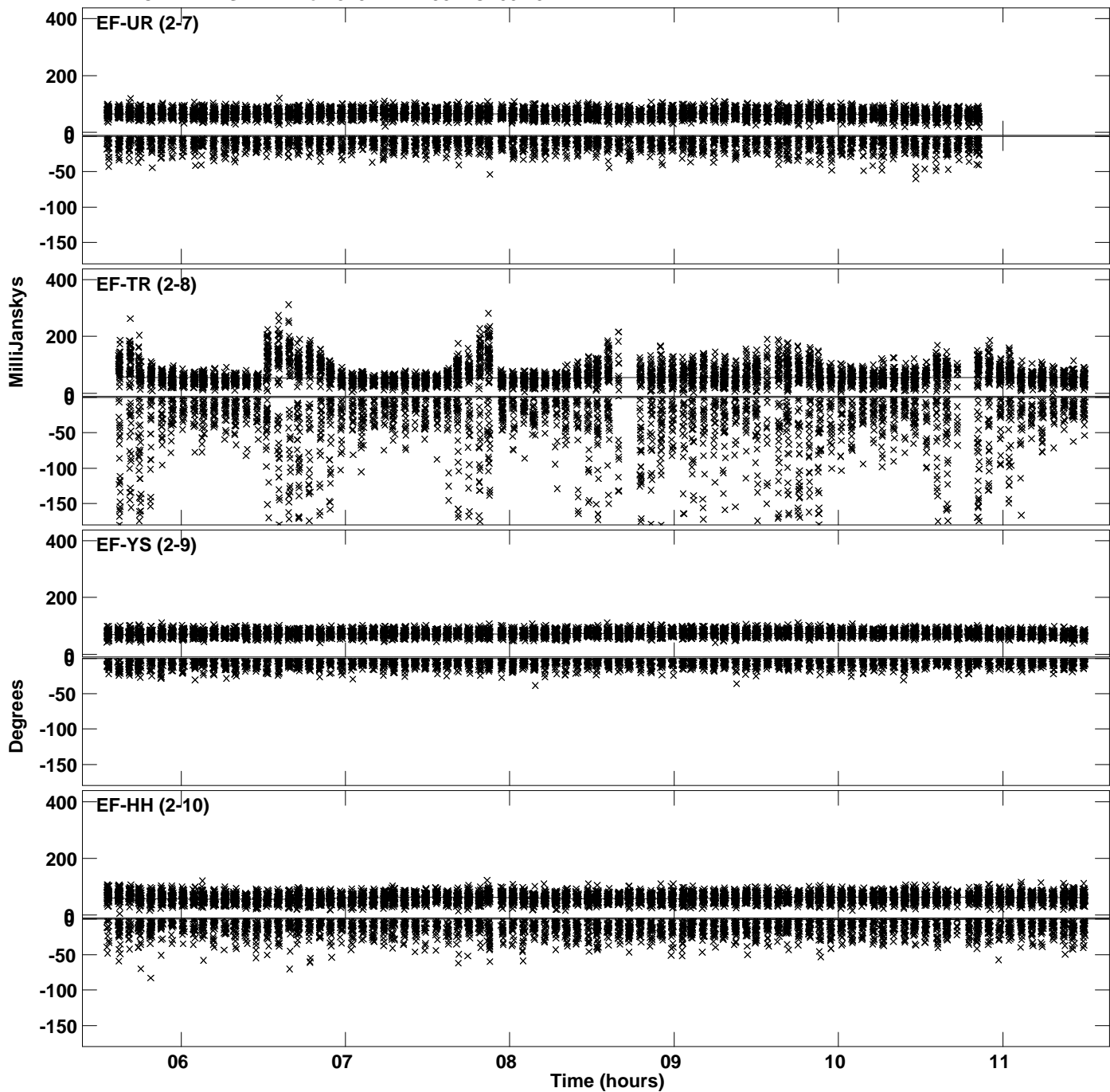

PLot file version 70 created 09-MAR-2023 13:53:44
Amplitude andPhase vs Time for J191142+1952.MULTI.1 CL # 3
IF 14 CHAN 1 STK RR of J191142+1952.ICL001.3

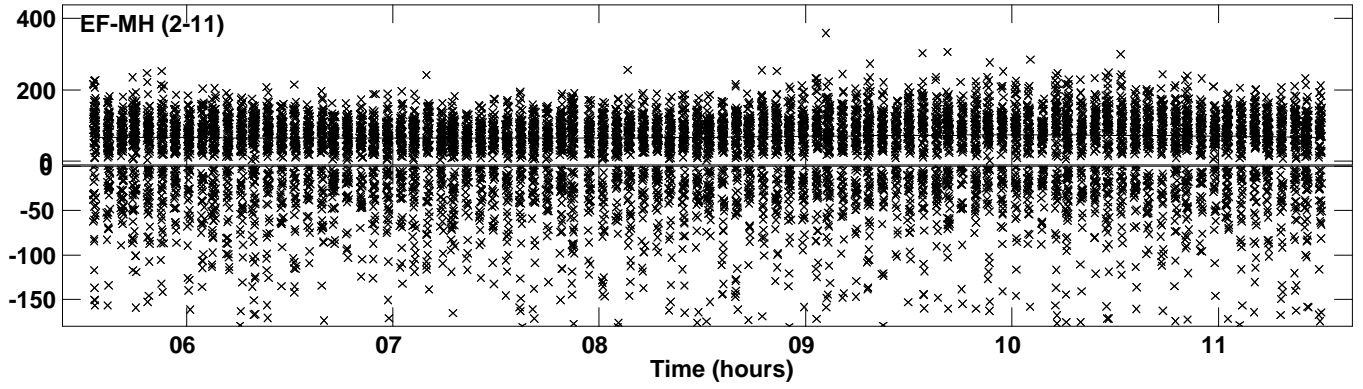

Plot file version 71 created 09-MAR-2023 13:53:45
Amplitude andPhase vs Time for J191142+1952.MULTI.1 CL # 3
IF 15 CHAN 1 STK RR of J191142+1952.ICL001.3

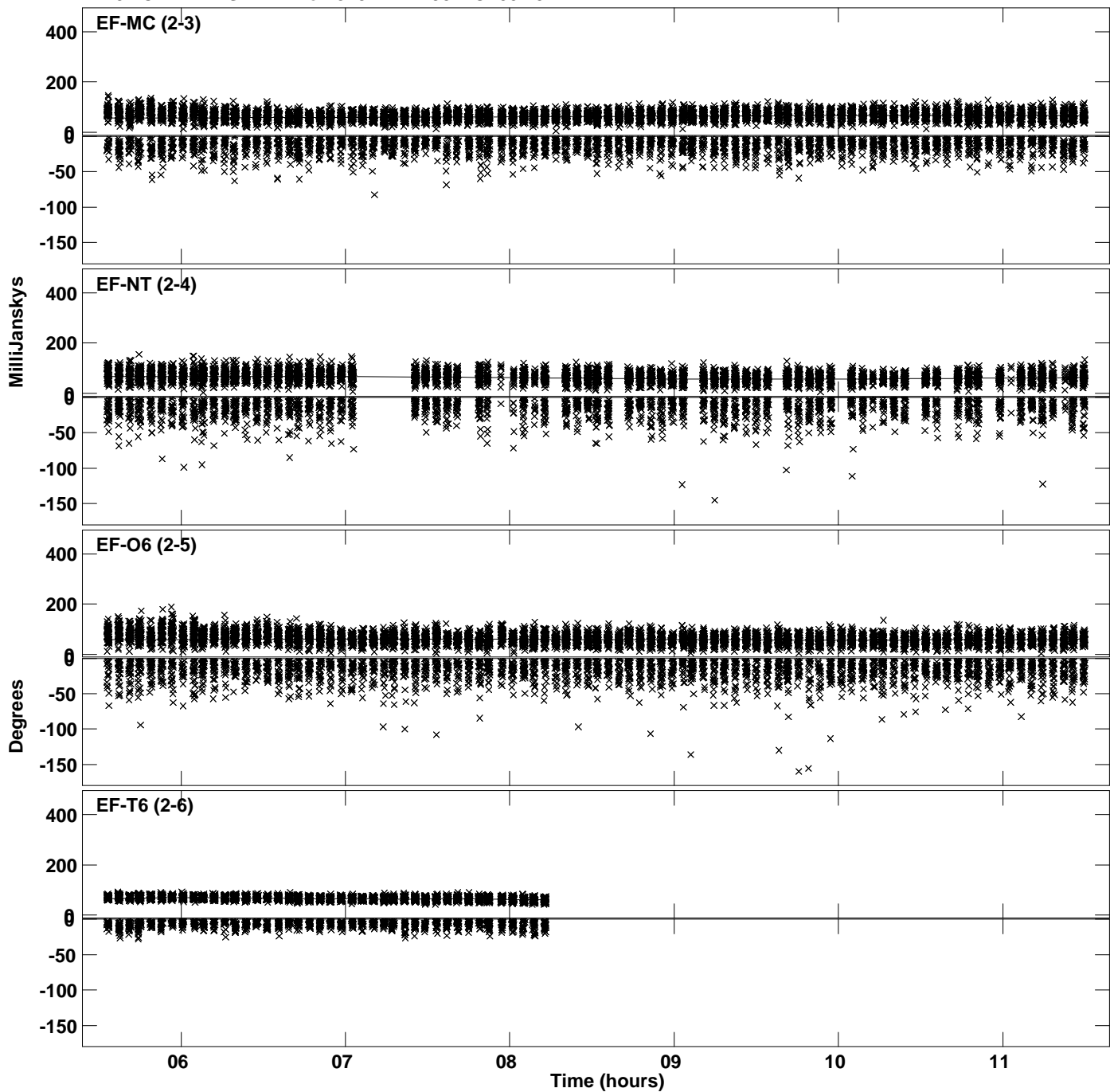

Plot file version 72 created 09-MAR-2023 13:53:45
Amplitude and Phase vs Time for J191142+1952.MULTI.1 CL # 3
IF 15 CHAN 1 STK RR of J191142+1952.ICL001.3

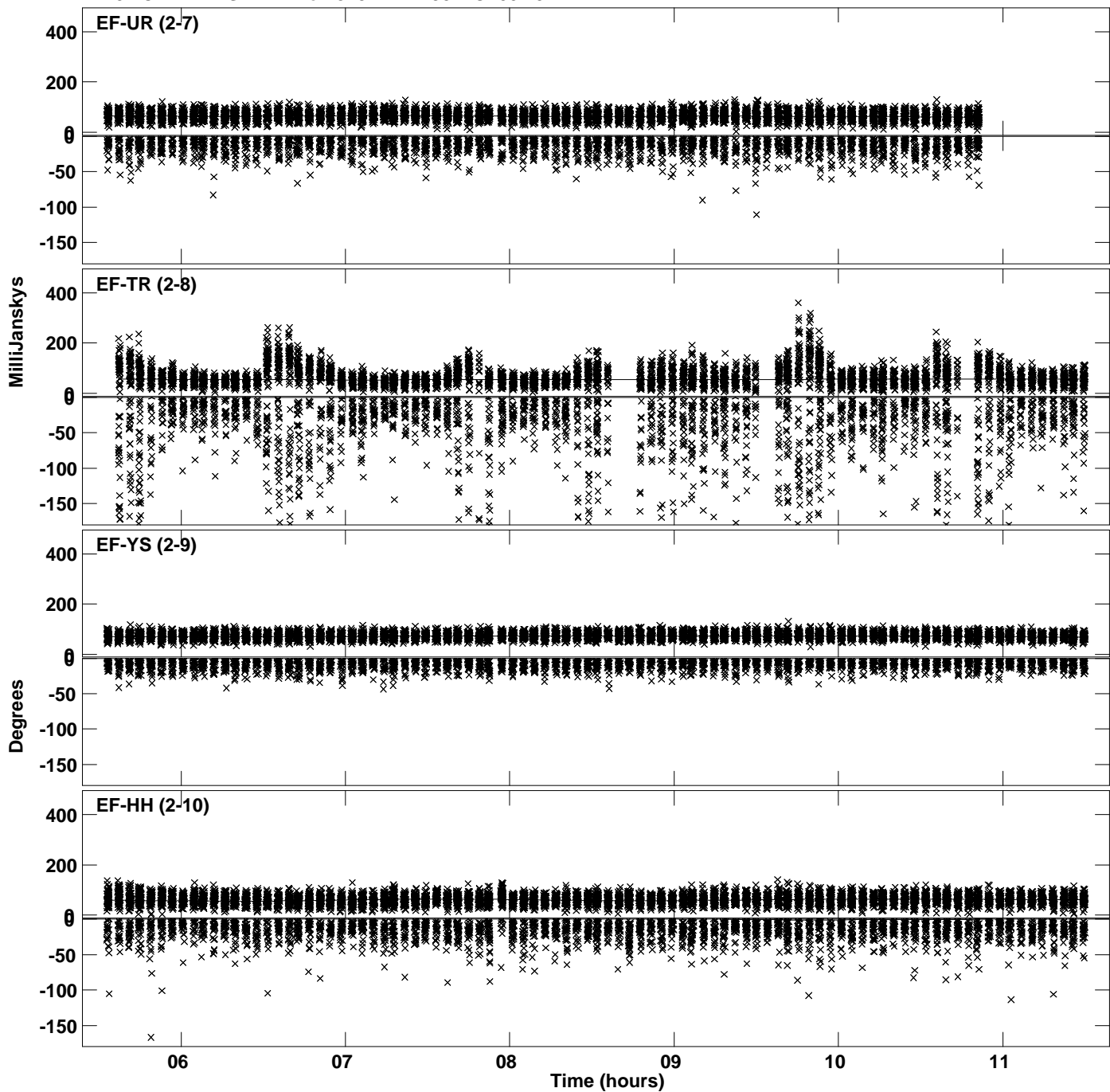

PLot file version 73 created 09-MAR-2023 13:53:45
Amplitude andPhase vs Time for J191142+1952.MULTI.1 CL # 3
IF 15 CHAN 1 STK RR of J191142+1952.ICL001.3

