

Plot file version 1 created 30-JUN-2023 14:19:01
Amplitude andPhase vs Time for RG013F.UVDATA.1 Vect aver. CL # 4
IF 1 CHAN 1 - 64 STK LL

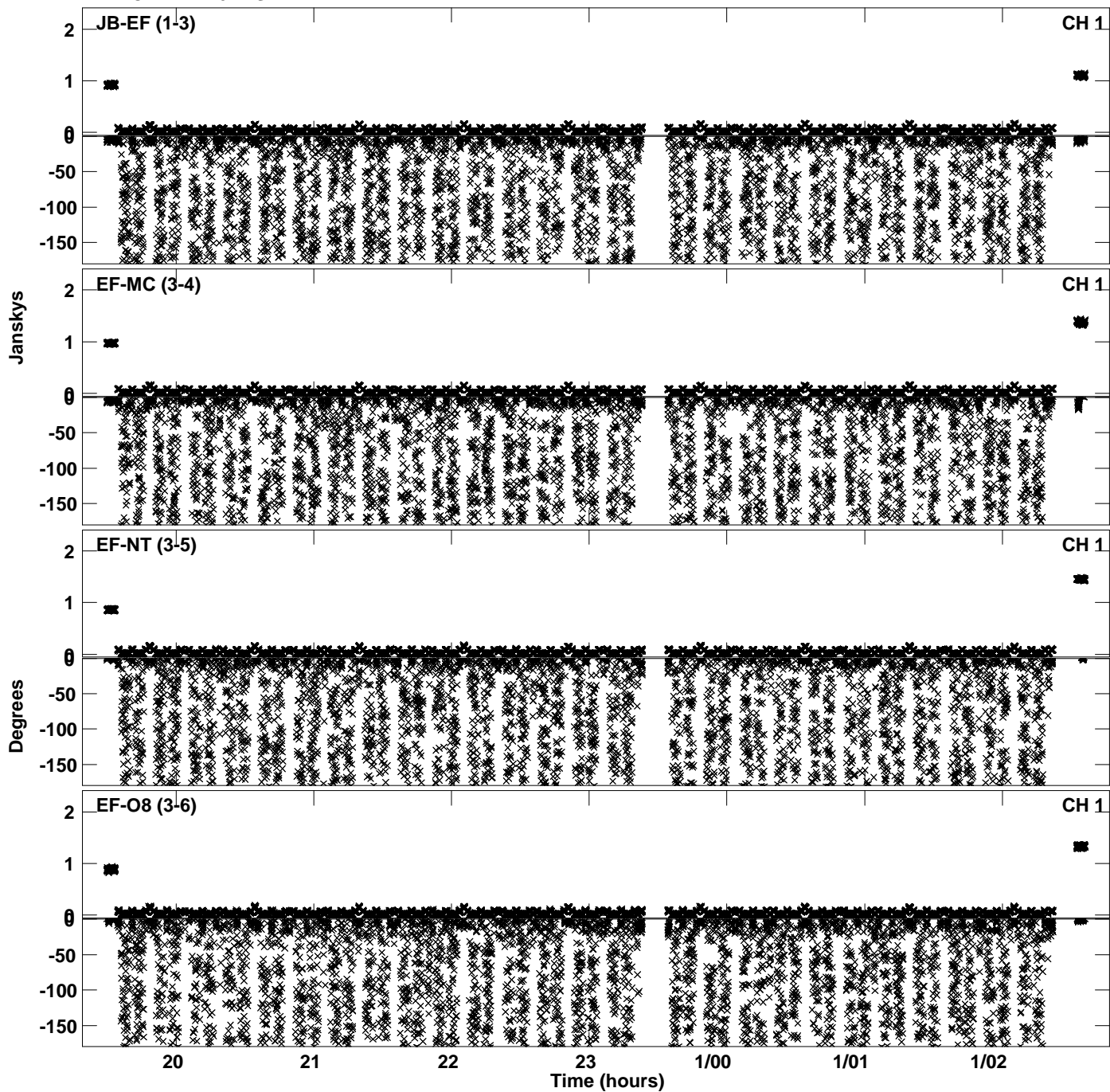

PLot file version 2 created 30-JUN-2023 14:19:01
Amplitude andPhase vs Time for RG013F.UVDATA.1 Vect aver. CL # 4
IF 1 CHAN 1 - 64 STK LL

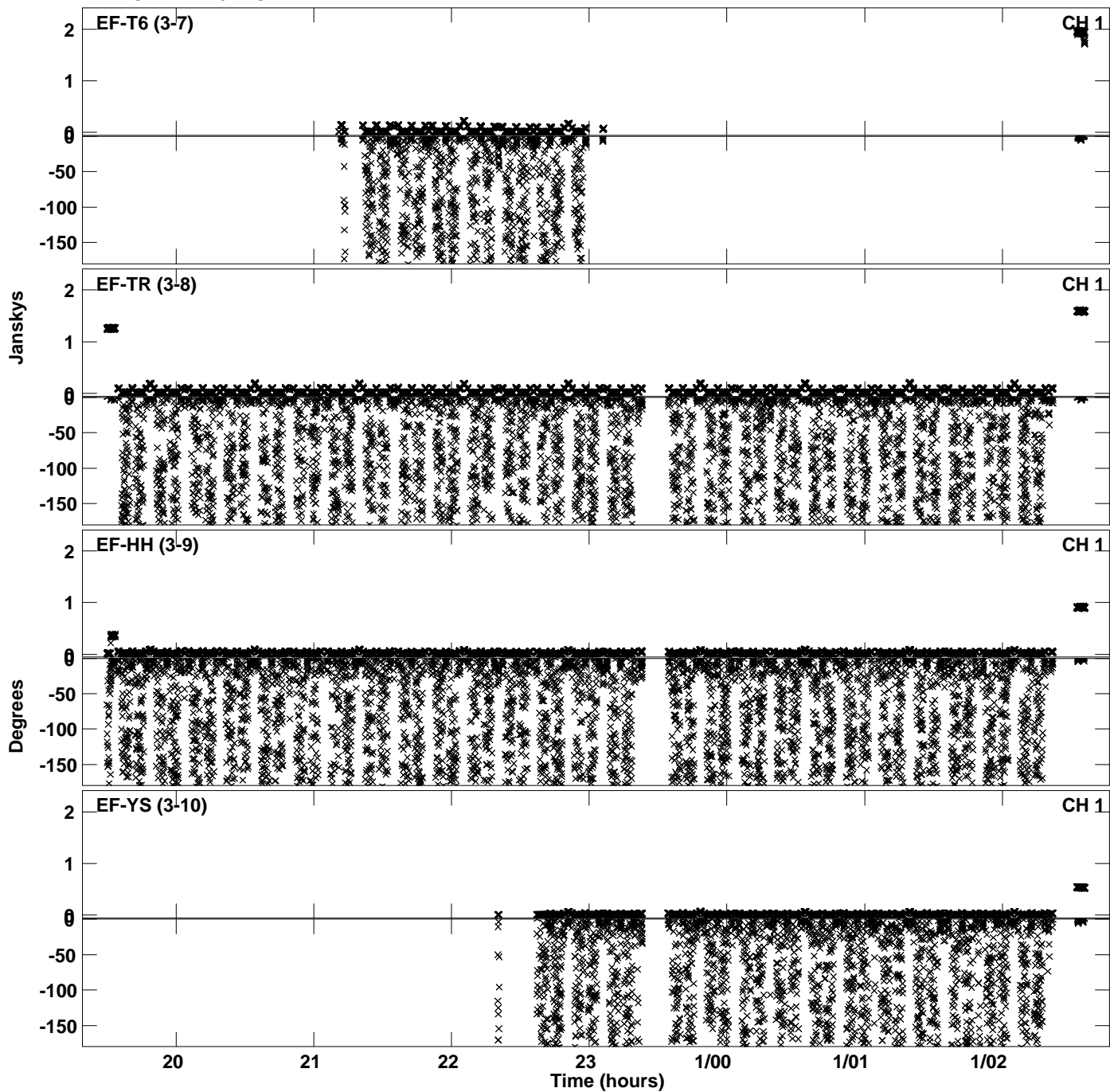

PLot file version 3 created 30-JUN-2023 14:19:01
Amplitude andPhase vs Time for RG013F.UVDATA.1 Vect aver. CL # 4
IF 1 CHAN 1 - 64 STK LL

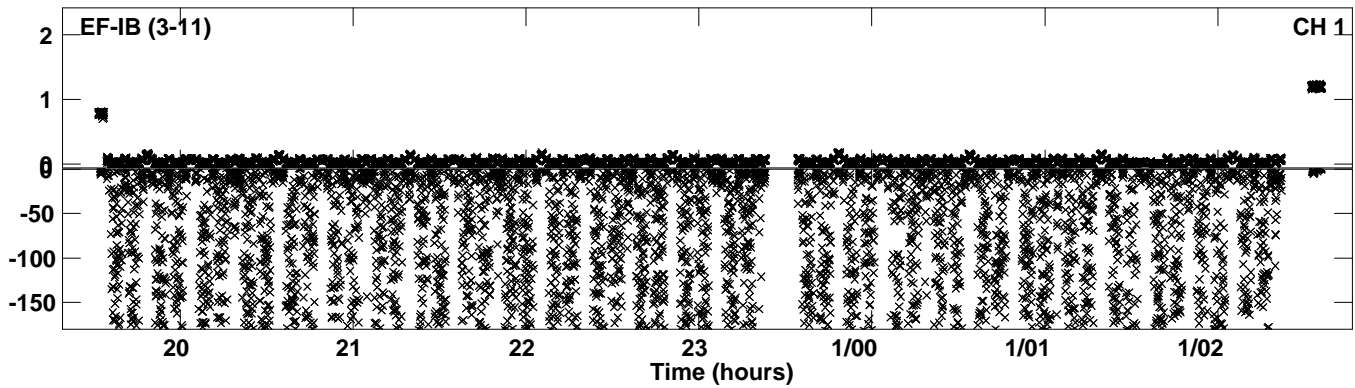

PLot file version 4 created 30-JUN-2023 14:19:13
Amplitude andPhase vs Time for RG013F.UVDATA.1 Vect aver. CL # 4
IF 2 CHAN 1 - 64 STK LL

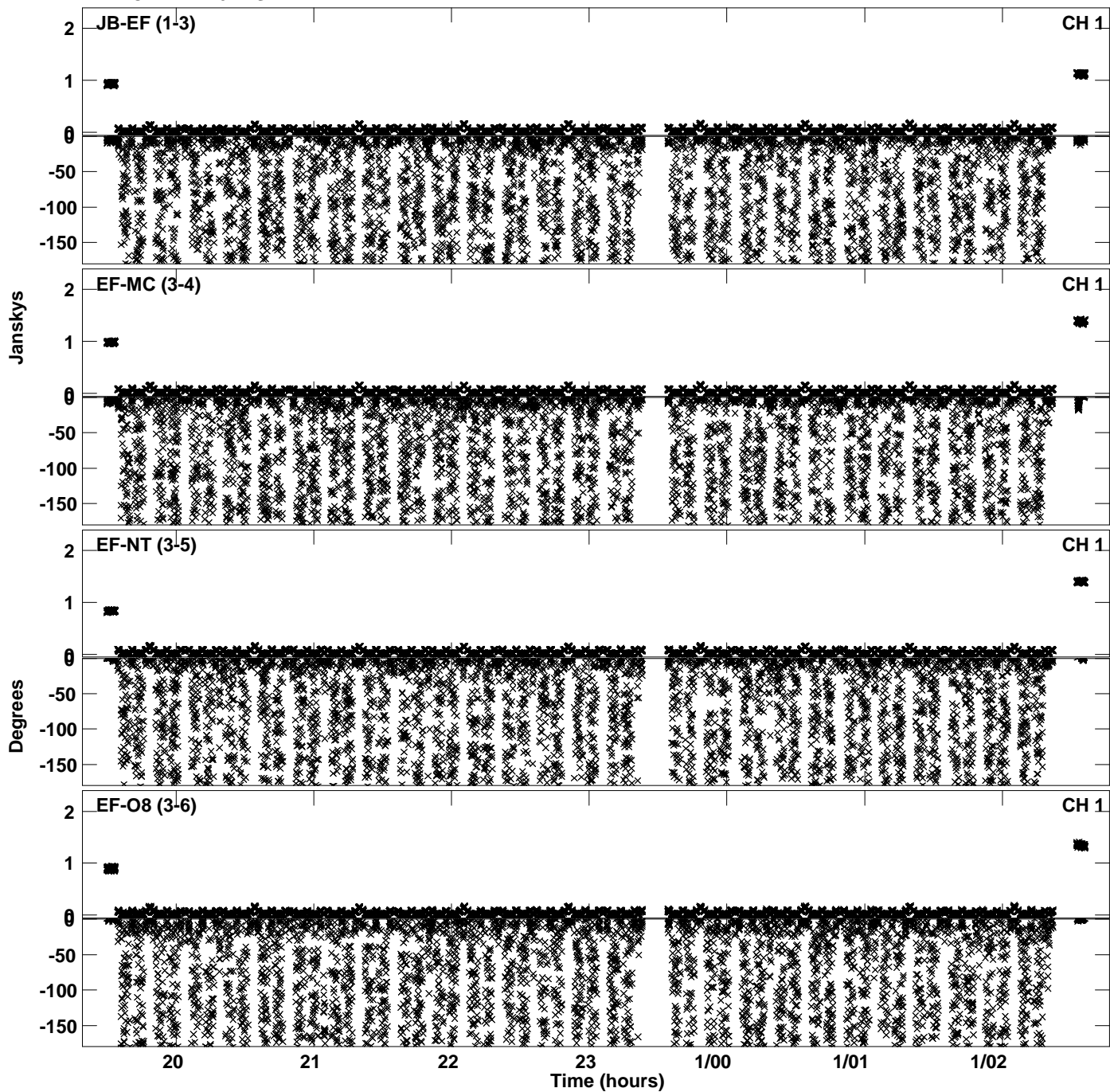

PLot file version 5 created 30-JUN-2023 14:19:13
Amplitude andPhase vs Time for RG013F.UVDATA.1 Vect aver. CL # 4
IF 2 CHAN 1 - 64 STK LL

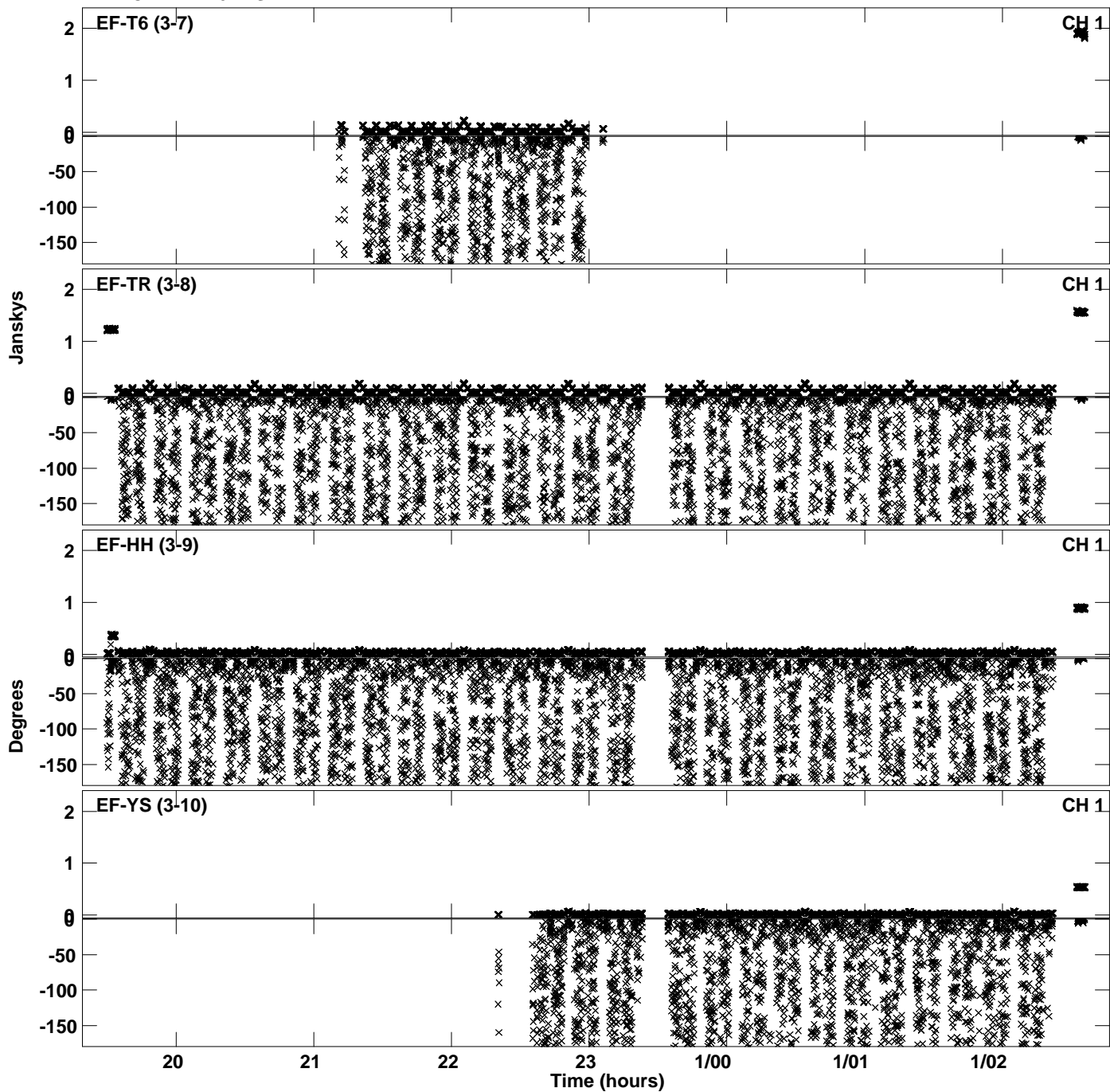

PLot file version 6 created 30-JUN-2023 14:19:13
Amplitude andPhase vs Time for RG013F.UVDATA.1 Vect aver. CL # 4
IF 2 CHAN 1 - 64 STK LL

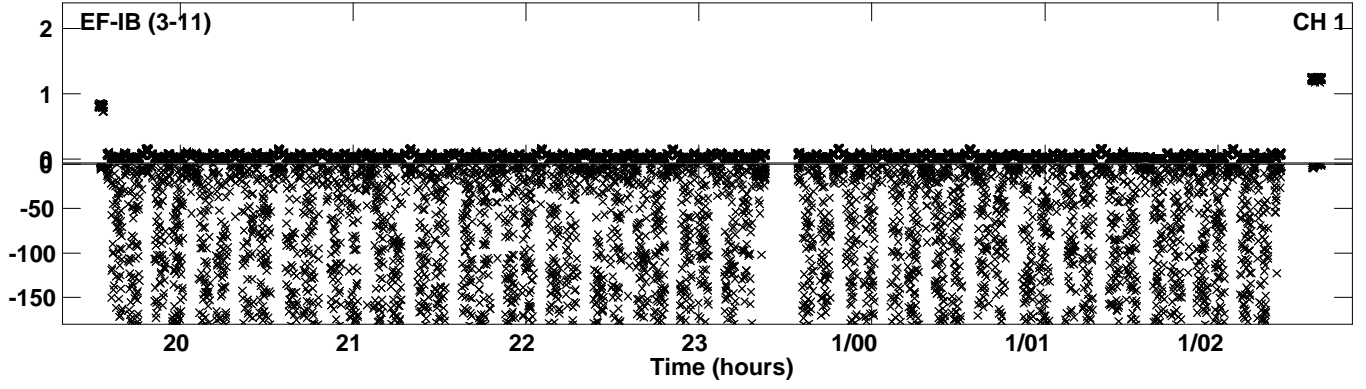

Plot file version 7 created 30-JUN-2023 14:19:25
Amplitude andPhase vs Time for RG013F.UVDATA.1 Vect aver. CL # 4
IF 3 CHAN 1 - 64 STK LL

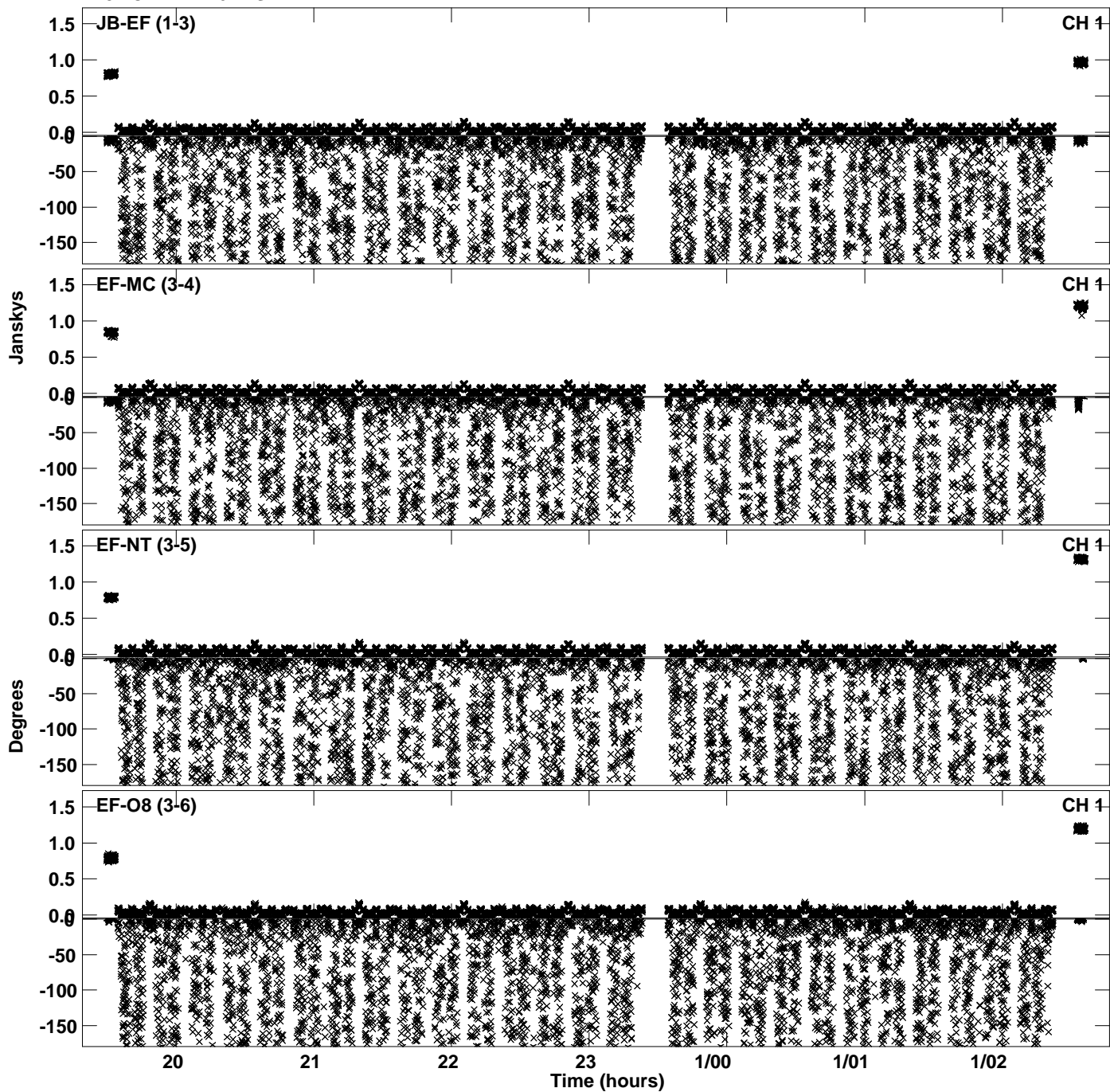

PLot file version 8 created 30-JUN-2023 14:19:25
Amplitude andPhase vs Time for RG013F.UVDATA.1 Vect aver. CL # 4
IF 3 CHAN 1 - 64 STK LL

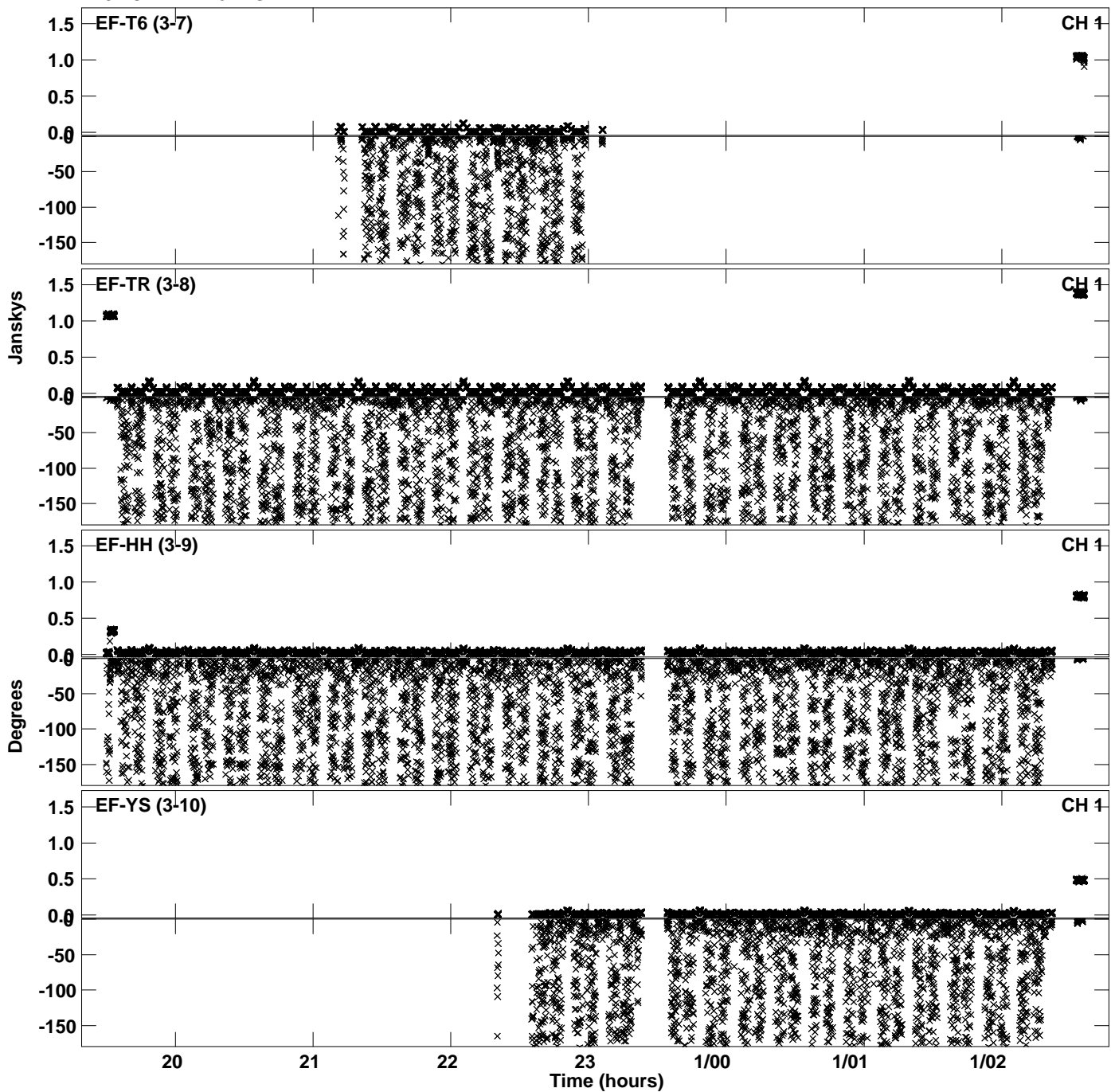

PLot file version 9 created 30-JUN-2023 14:19:25
Amplitude andPhase vs Time for RG013F.UVDATA.1 Vect aver. CL # 4
IF 3 CHAN 1 - 64 STK LL

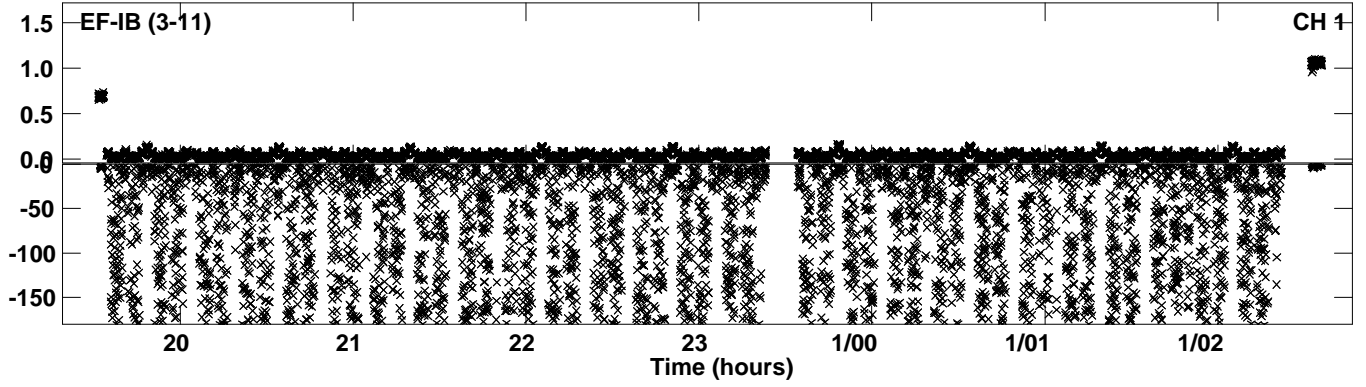

PLot file version 10 created 30-JUN-2023 14:19:36
Amplitude andPhase vs Time for RG013F.UVDATA.1 Vect aver. CL # 4
IF 4 CHAN 1 - 64 STK LL

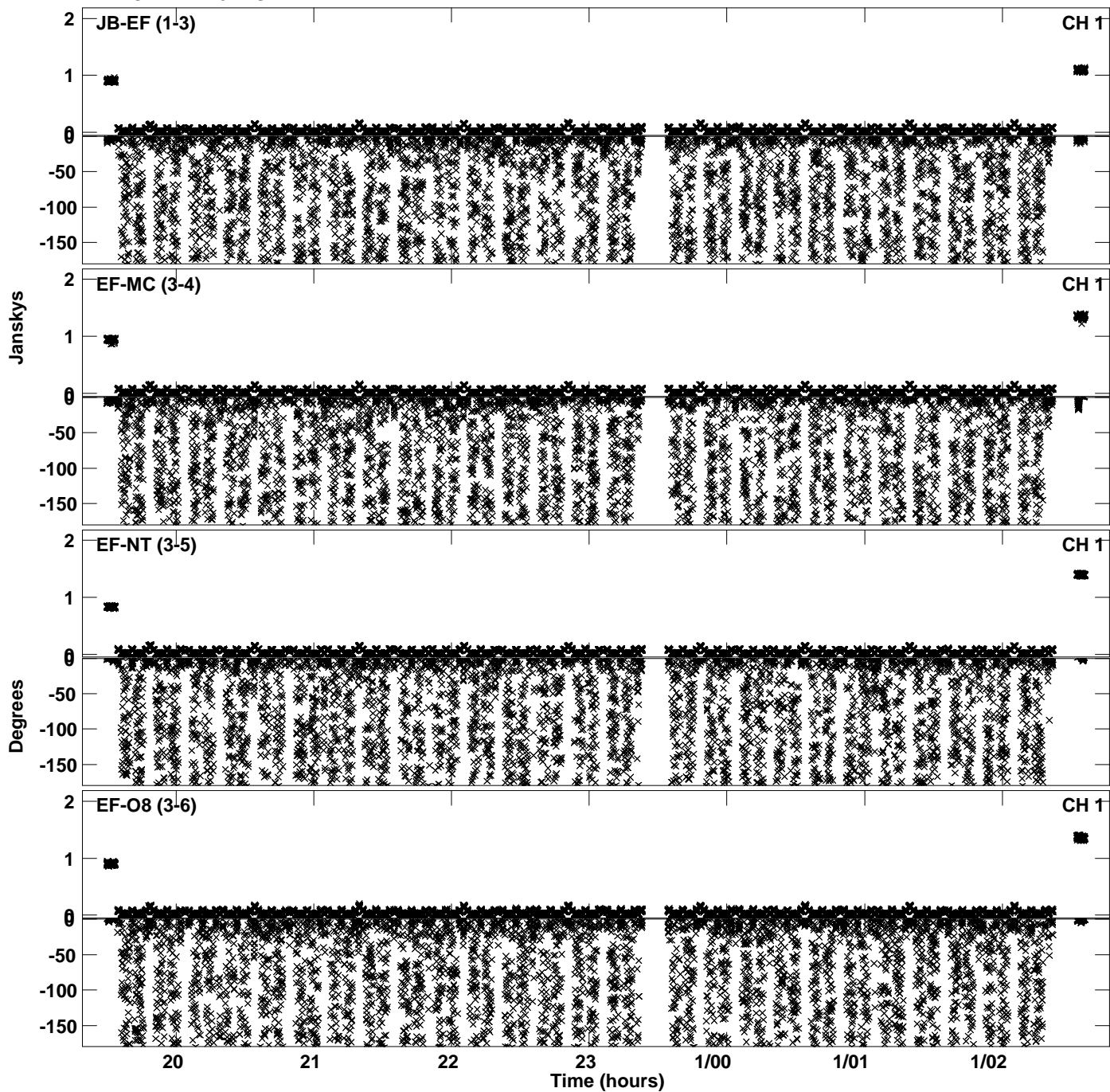

PLot file version 11 created 30-JUN-2023 14:19:36
Amplitude andPhase vs Time for RG013F.UVDATA.1 Vect aver. CL # 4
IF 4 CHAN 1 - 64 STK LL

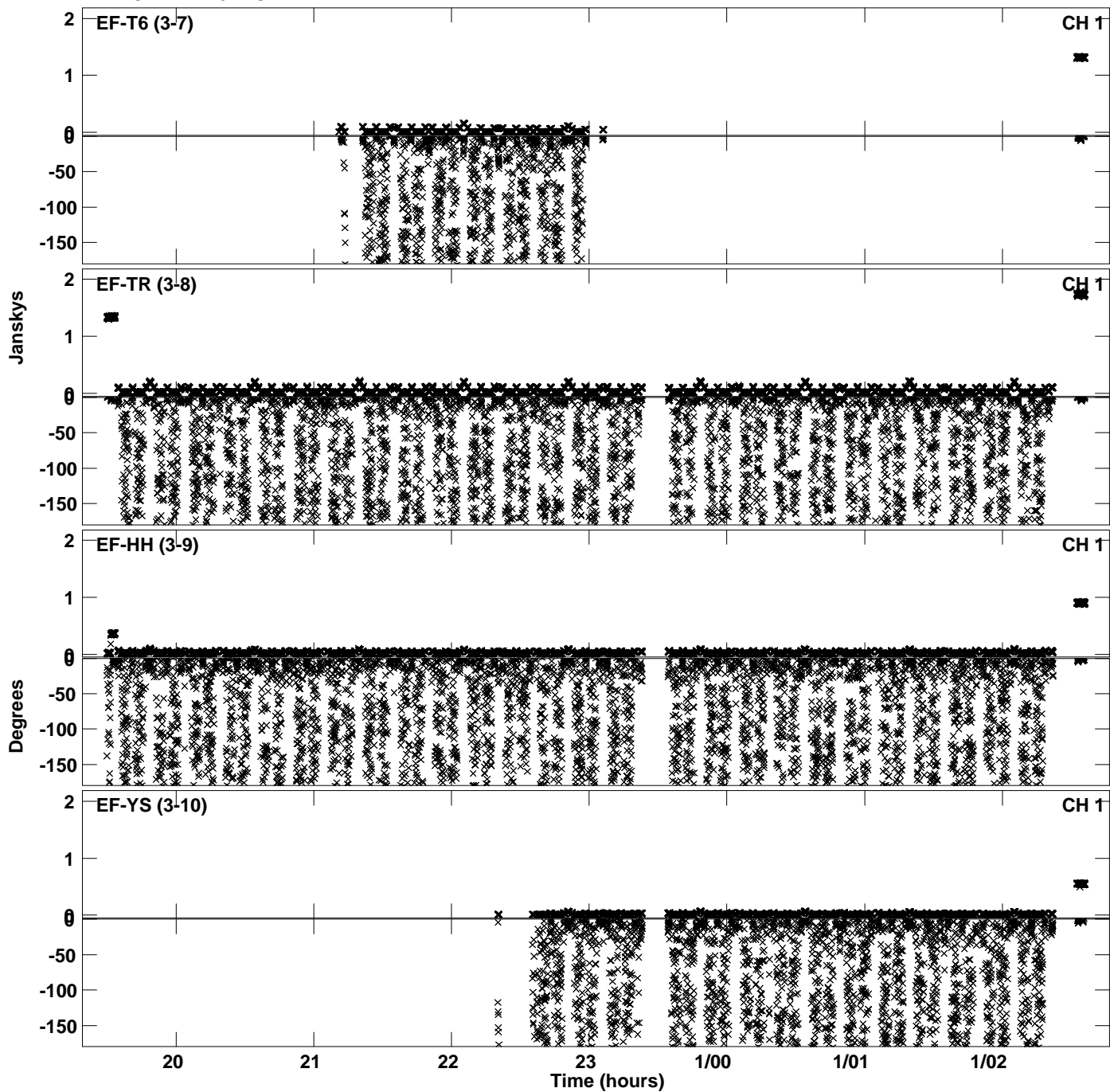

PLot file version 12 created 30-JUN-2023 14:19:36
Amplitude andPhase vs Time for RG013F.UVDATA.1 Vect aver. CL # 4
IF 4 CHAN 1 - 64 STK LL

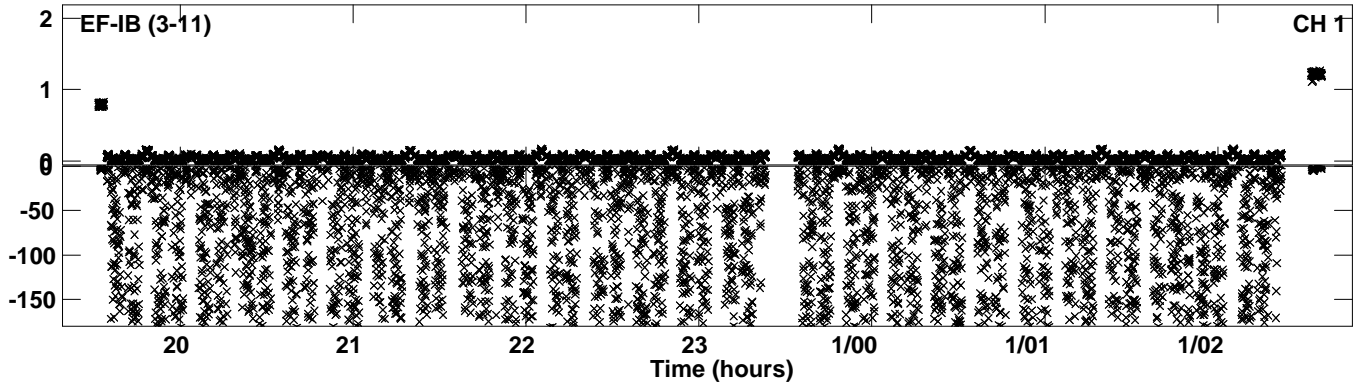

PLot file version 13 created 30-JUN-2023 14:19:47
Amplitude andPhase vs Time for RG013F.UVDATA.1 Vect aver. CL # 4
IF 5 CHAN 1 - 64 STK LL

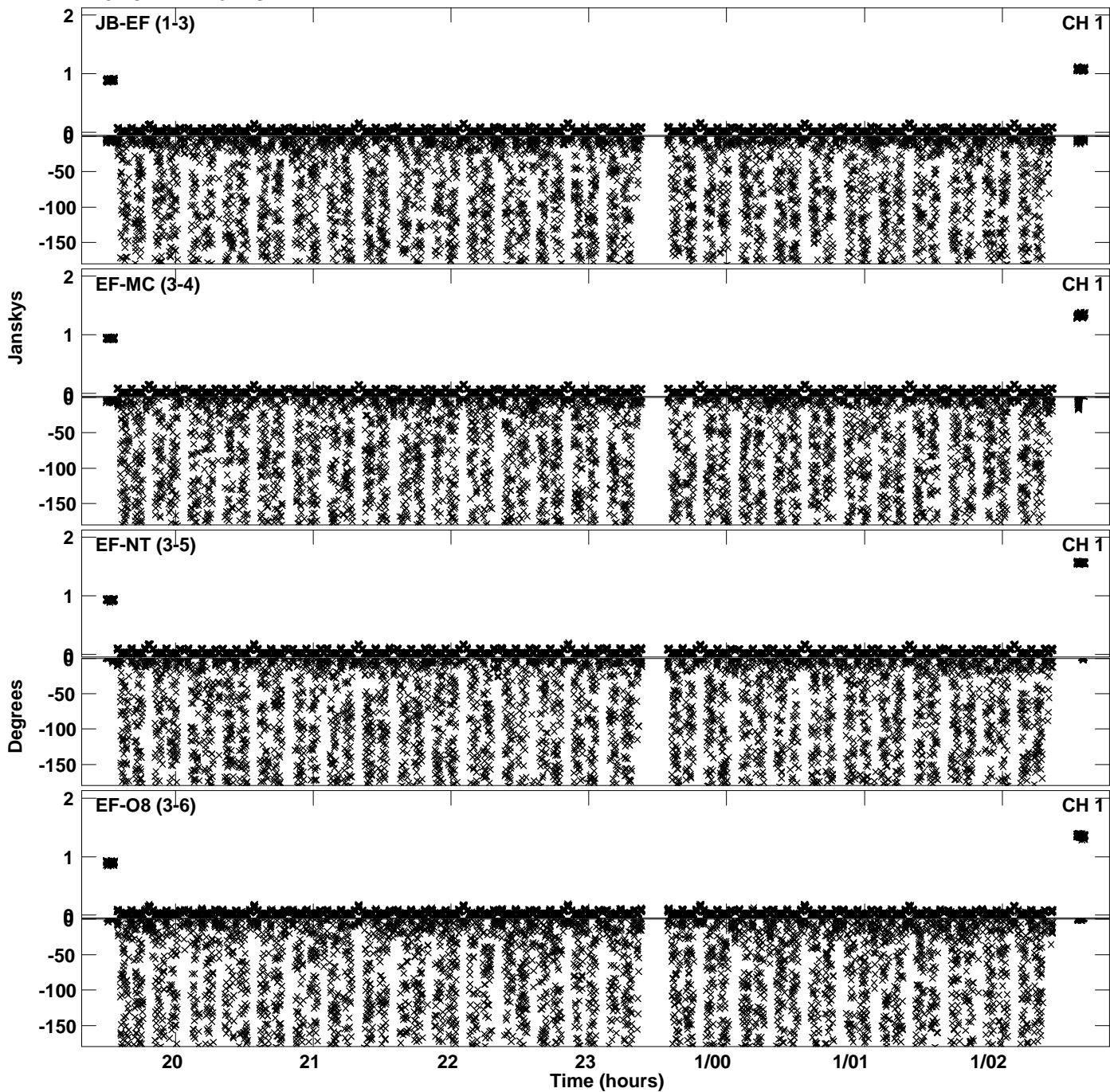

Plot file version 14 created 30-JUN-2023 14:19:47
Amplitude andPhase vs Time for RG013F.UVDATA.1 Vect aver. CL # 4
IF 5 CHAN 1 - 64 STK LL

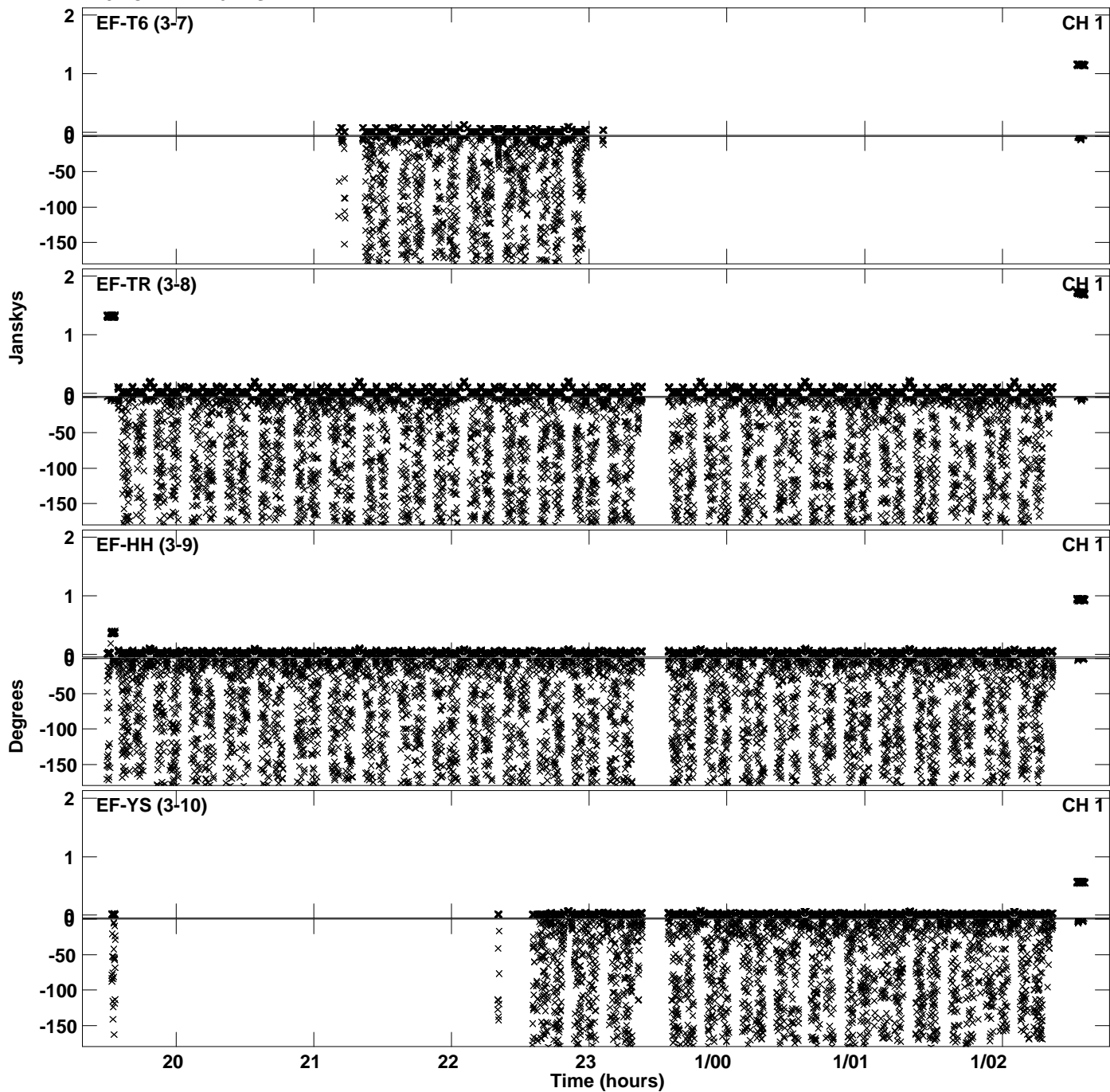

PLot file version 15 created 30-JUN-2023 14:19:47
Amplitude andPhase vs Time for RG013F.UVDATA.1 Vect aver. CL # 4
IF 5 CHAN 1 - 64 STK LL

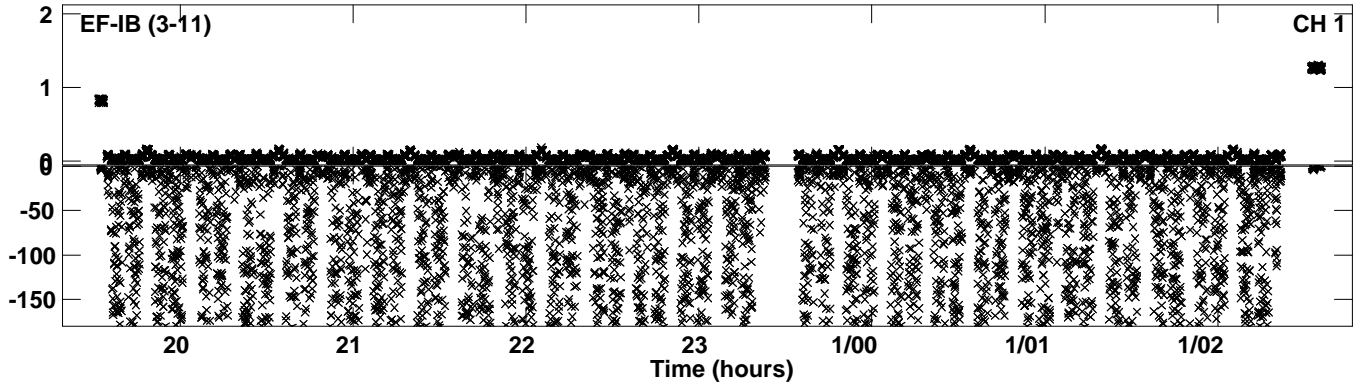

PLot file version 16 created 30-JUN-2023 14:19:57
Amplitude andPhase vs Time for RG013F.UVDATA.1 Vect aver. CL # 4
IF 6 CHAN 1 - 64 STK LL

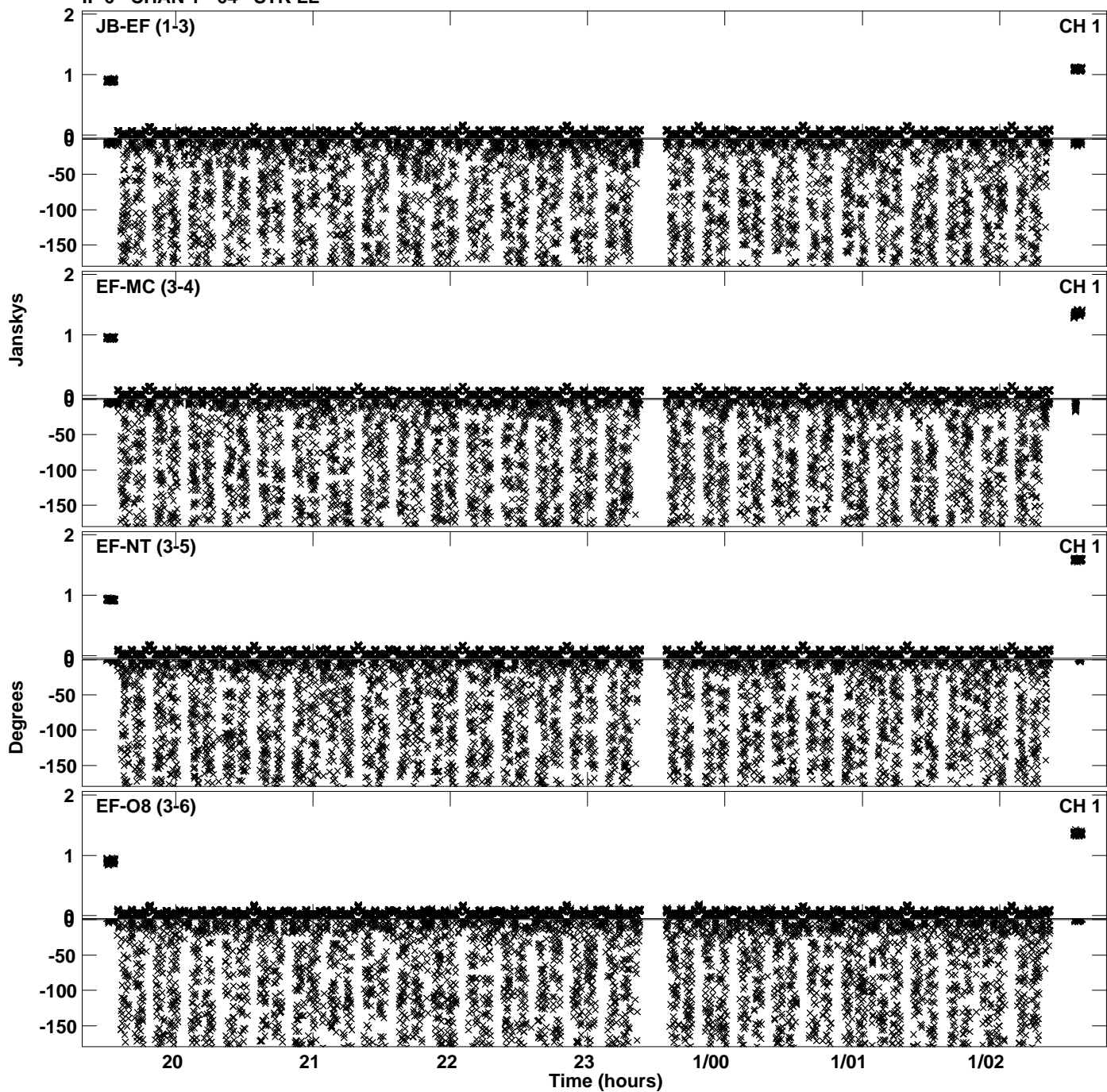

Plot file version 17 created 30-JUN-2023 14:19:58
Amplitude andPhase vs Time for RG013F.UVDATA.1 Vect aver. CL # 4
IF 6 CHAN 1 - 64 STK LL

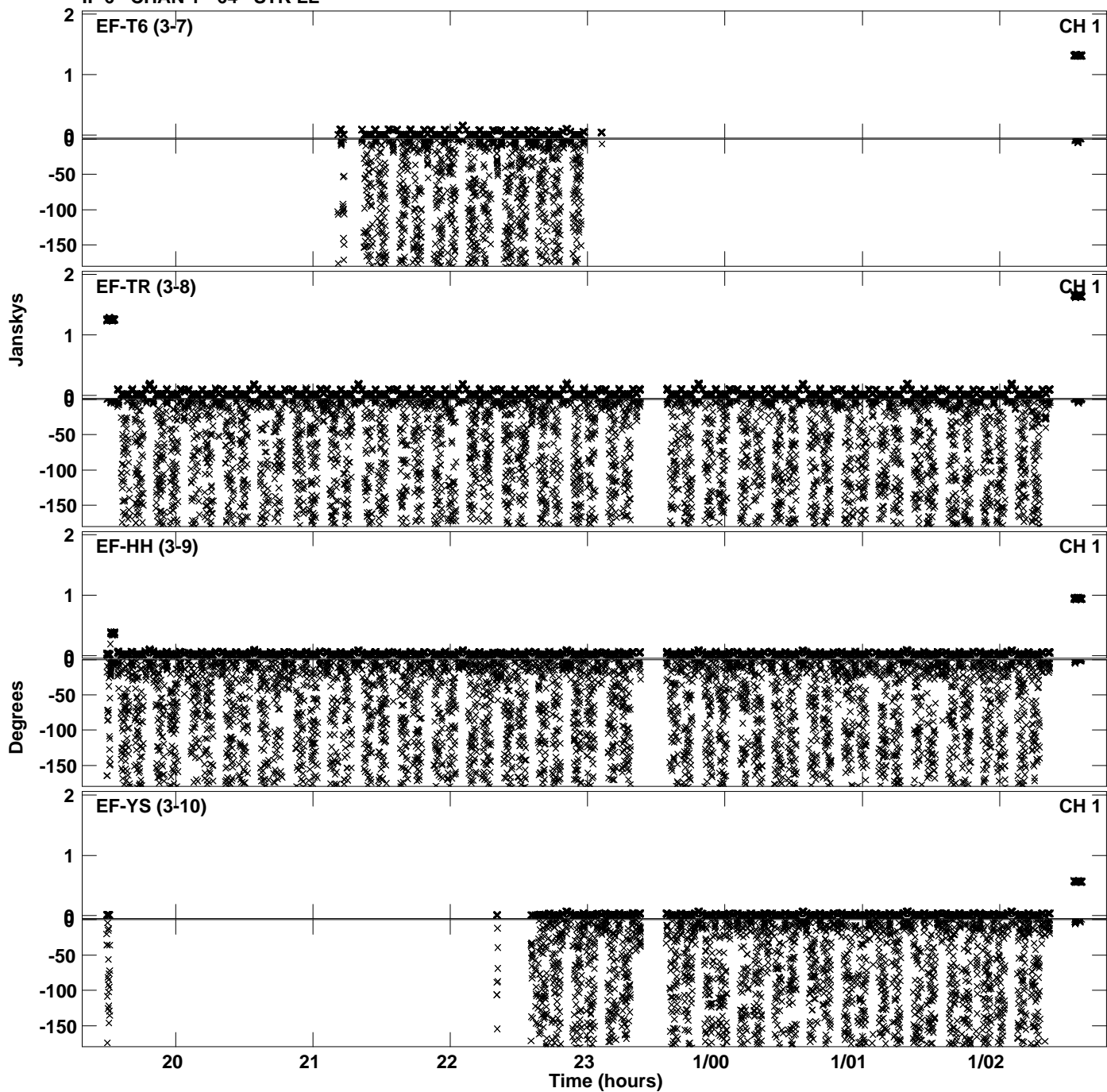

PLot file version 18 created 30-JUN-2023 14:19:58
Amplitude andPhase vs Time for RG013F.UVDATA.1 Vect aver. CL # 4
IF 6 CHAN 1 - 64 STK LL

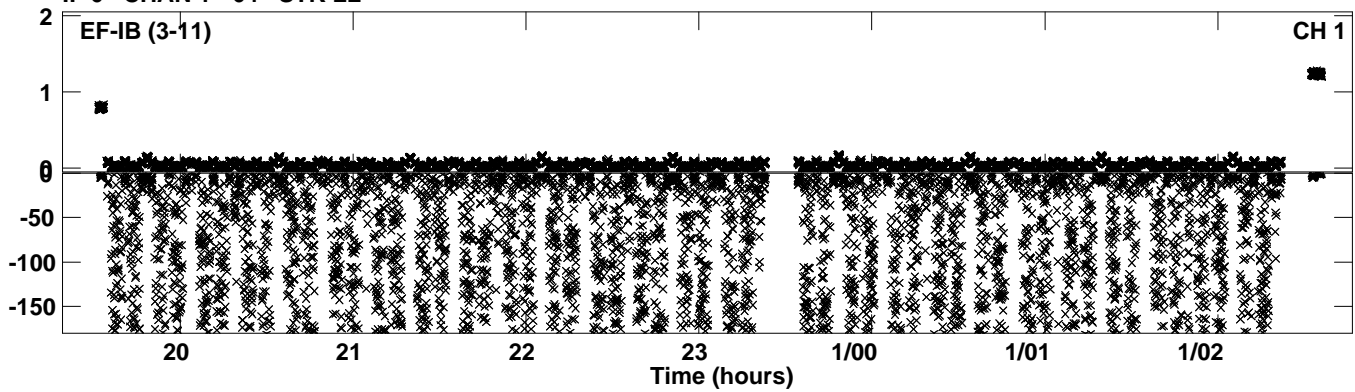

PLot file version 19 created 30-JUN-2023 14:20:08
Amplitude andPhase vs Time for RG013F.UVDATA.1 Vect aver. CL # 4
IF 7 CHAN 1 - 64 STK LL

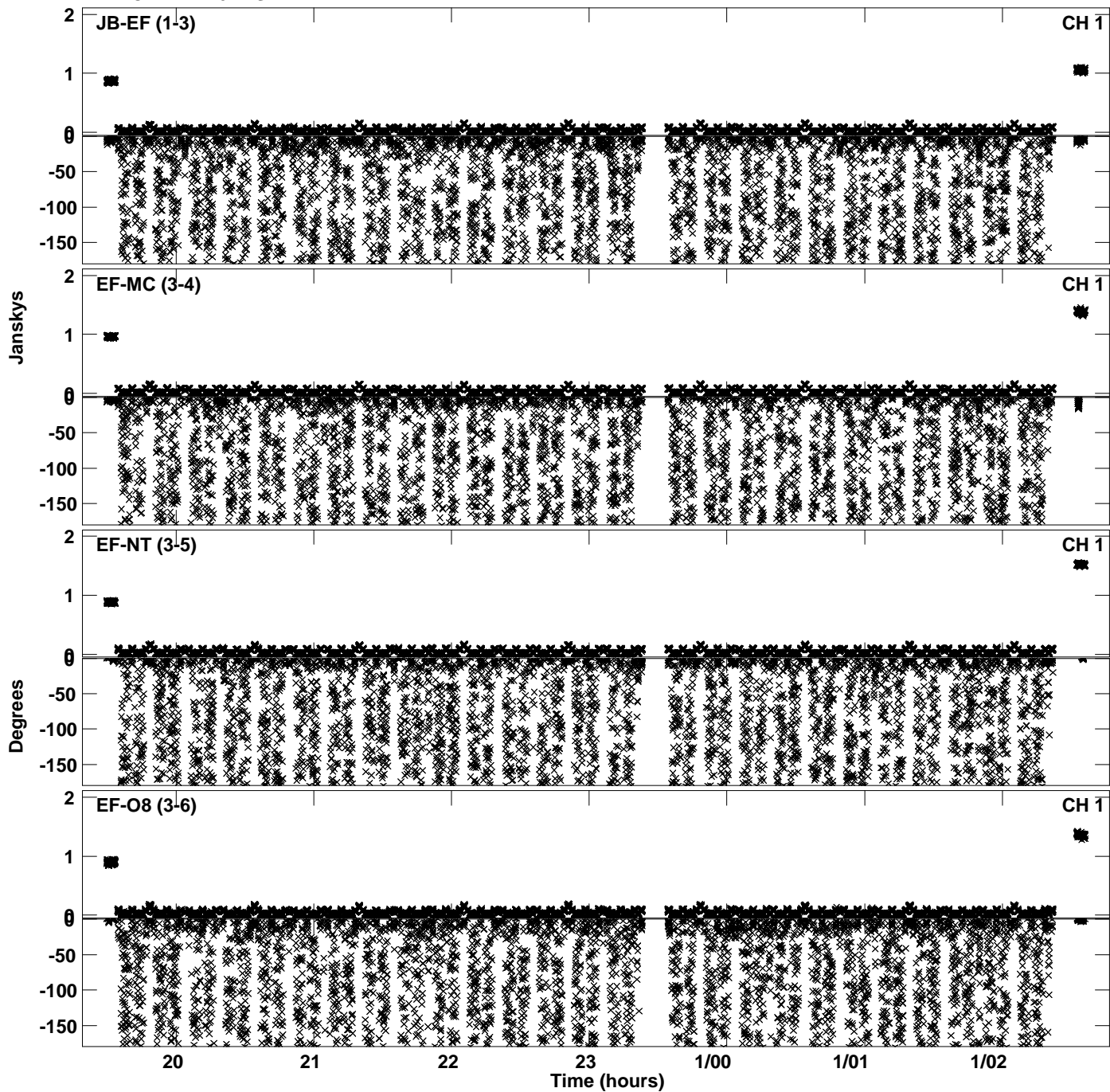

Plot file version 20 created 30-JUN-2023 14:20:08
Amplitude andPhase vs Time for RG013F.UVDATA.1 Vect aver. CL # 4
IF 7 CHAN 1 - 64 STK LL

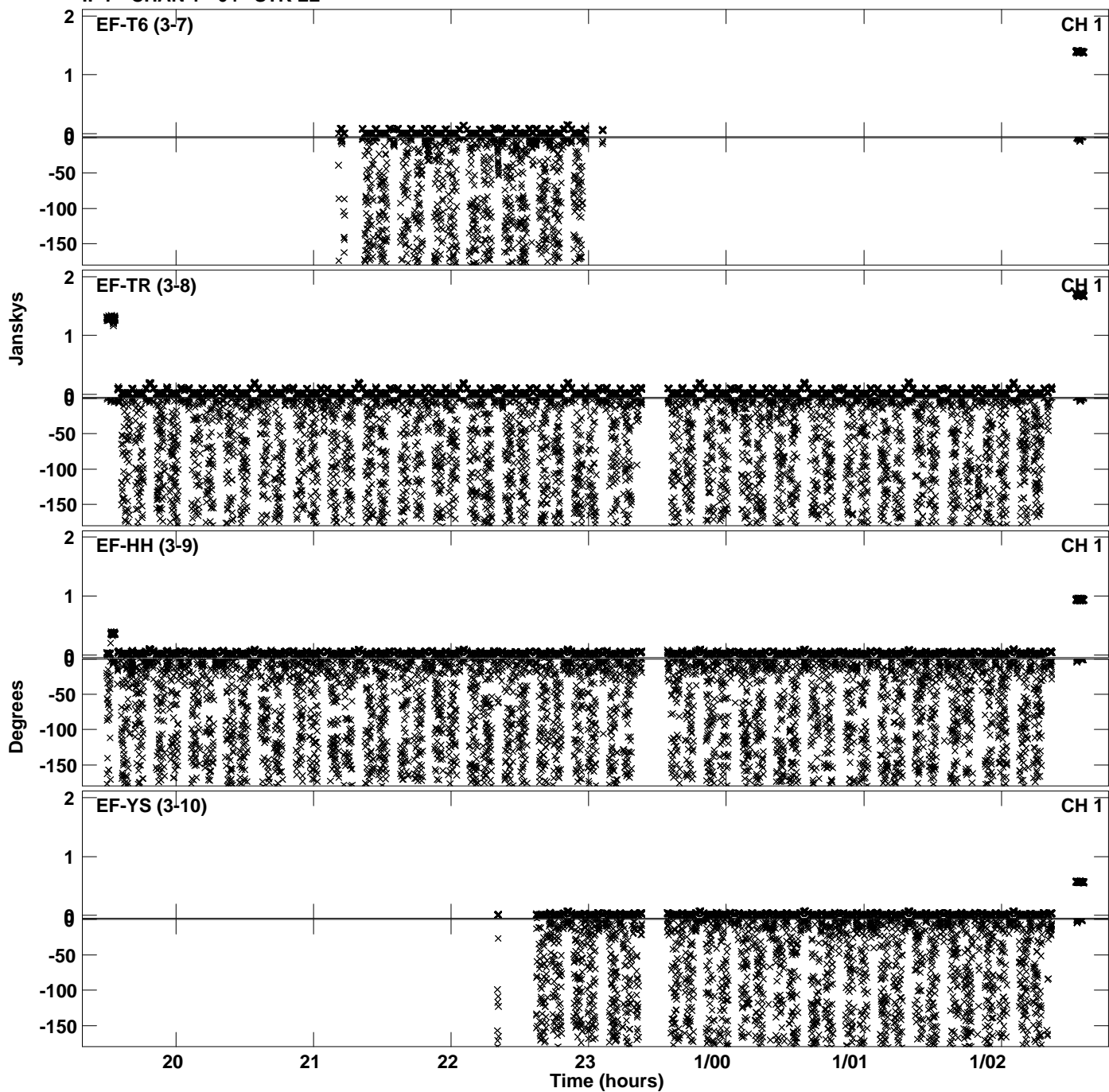

PLot file version 21 created 30-JUN-2023 14:20:08
Amplitude andPhase vs Time for RG013F.UVDATA.1 Vect aver. CL # 4
IF 7 CHAN 1 - 64 STK LL

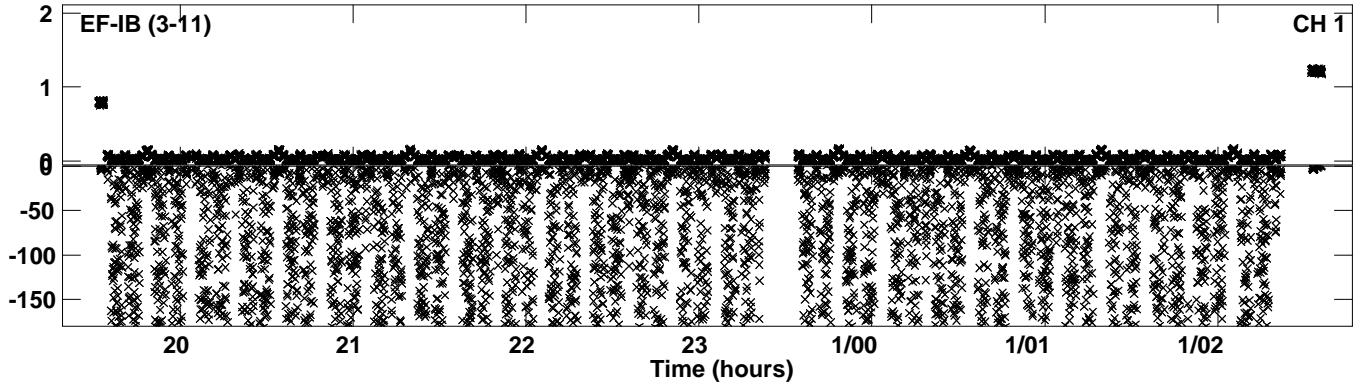

PLot file version 22 created 30-JUN-2023 14:20:19
Amplitude andPhase vs Time for RG013F.UVDATA.1 Vect aver. CL # 4
IF 8 CHAN 1 - 64 STK LL

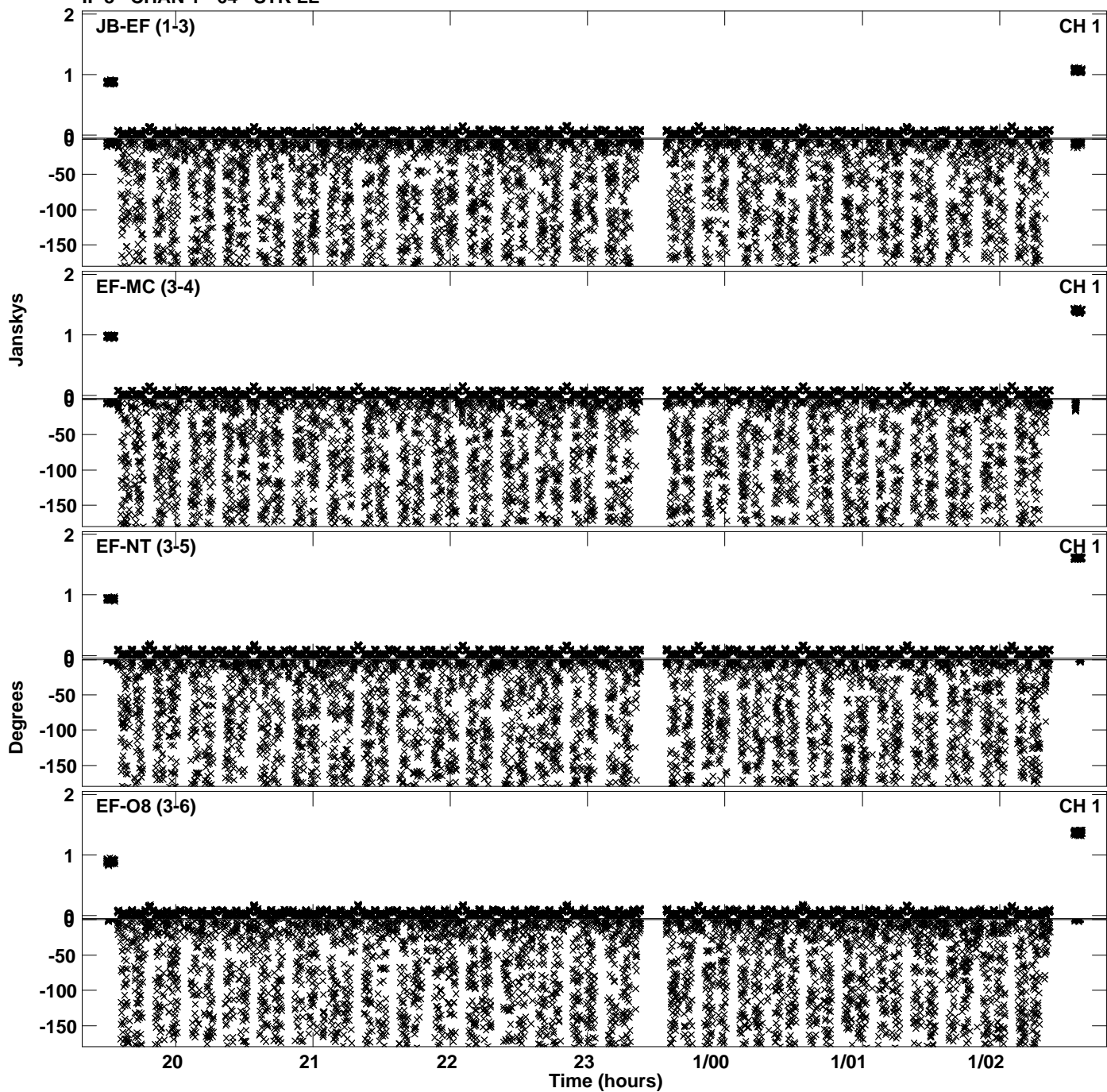

PLot file version 23 created 30-JUN-2023 14:20:19
Amplitude andPhase vs Time for RG013F.UVDATA.1 Vect aver. CL # 4
IF 8 CHAN 1 - 64 STK LL

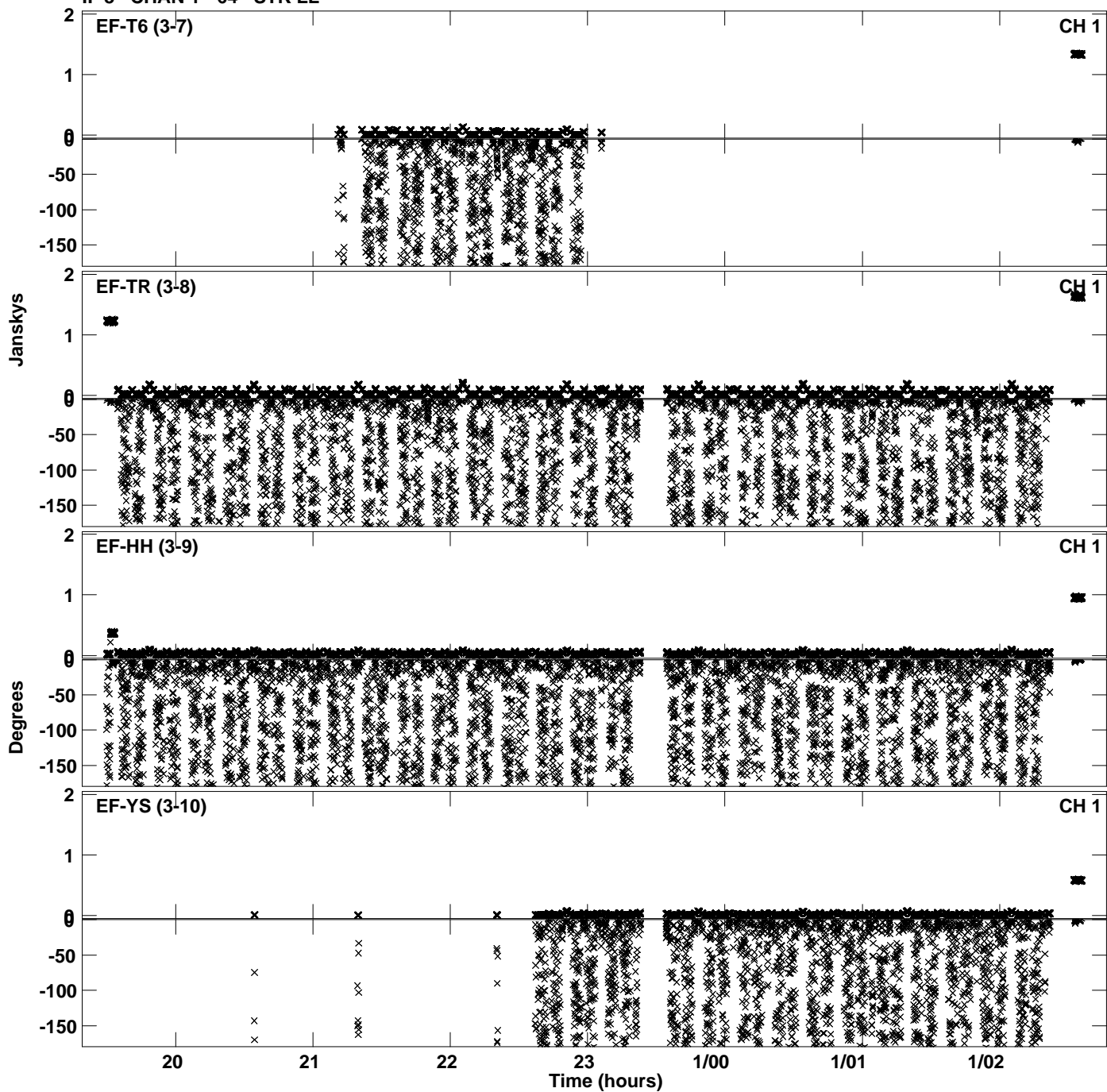

PLot file version 24 created 30-JUN-2023 14:20:19
Amplitude andPhase vs Time for RG013F.UVDATA.1 Vect aver. CL # 4
IF 8 CHAN 1 - 64 STK LL

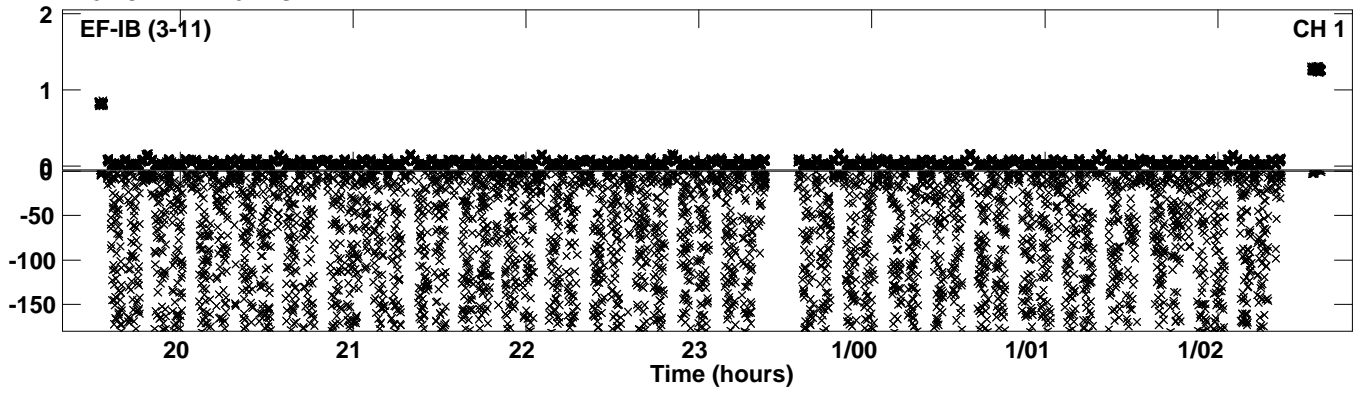

Plot file version 25 created 30-JUN-2023 14:20:28
Amplitude andPhase vs Time for RG013F.UVDATA.1 Vect aver. CL # 4
IF 1 CHAN 1 - 64 STK RR

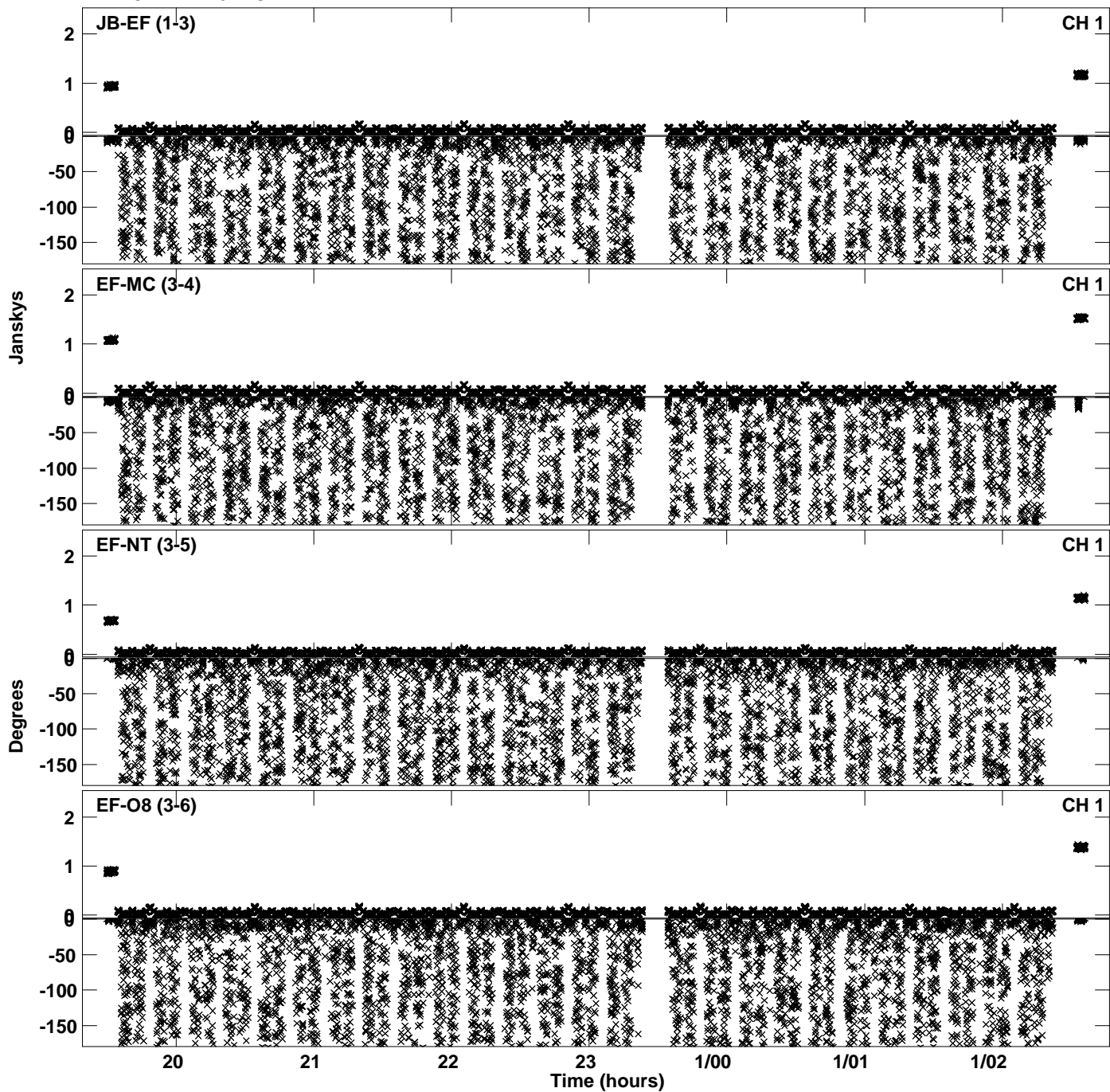

PLot file version 26 created 30-JUN-2023 14:20:28
Amplitude andPhase vs Time for RG013F.UVDATA.1 Vect aver. CL # 4
IF 1 CHAN 1 - 64 STK RR

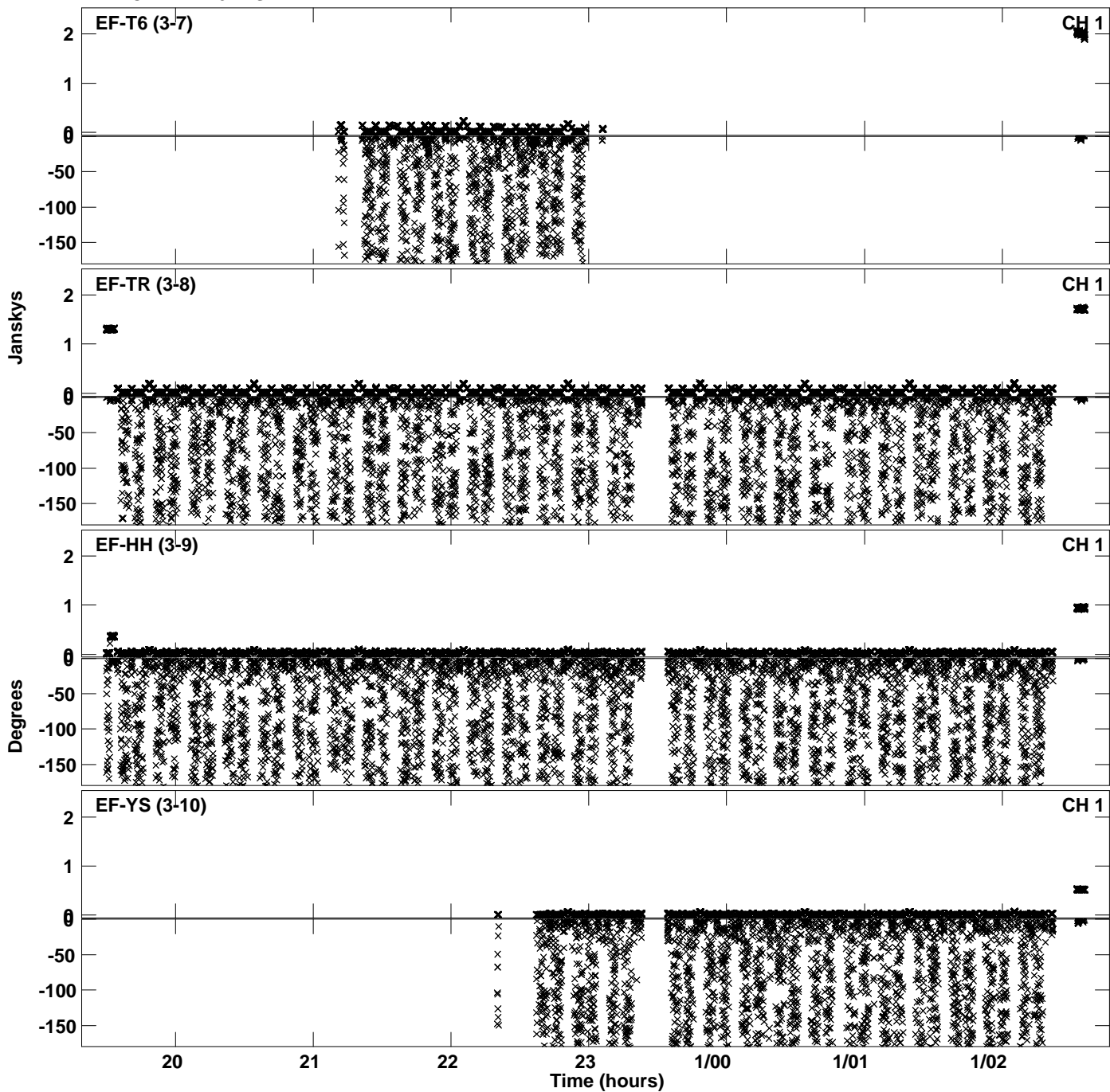

PLot file version 27 created 30-JUN-2023 14:20:28
Amplitude andPhase vs Time for RG013F.UVDATA.1 Vect aver. CL # 4
IF 1 CHAN 1 - 64 STK RR

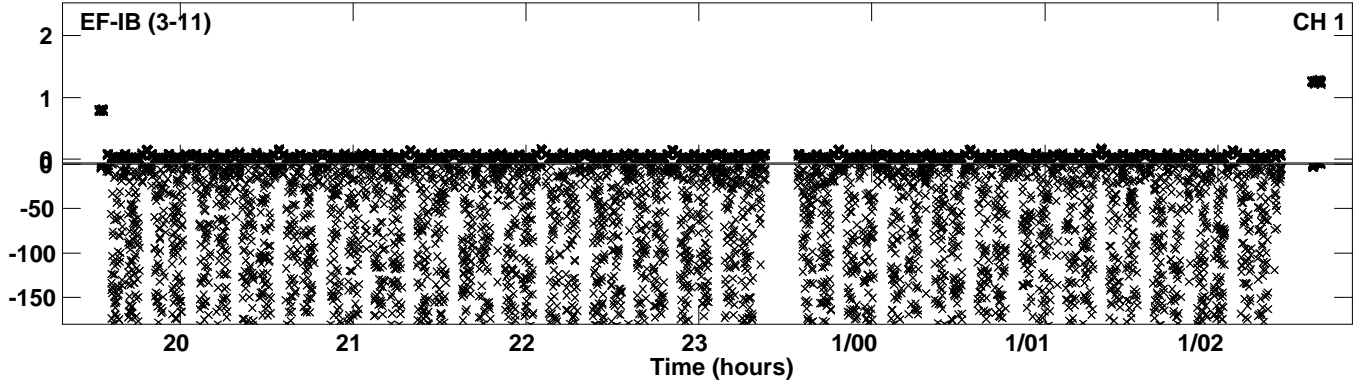

PLot file version 28 created 30-JUN-2023 14:20:38
Amplitude andPhase vs Time for RG013F.UVDATA.1 Vect aver. CL # 4
IF 2 CHAN 1 - 64 STK RR

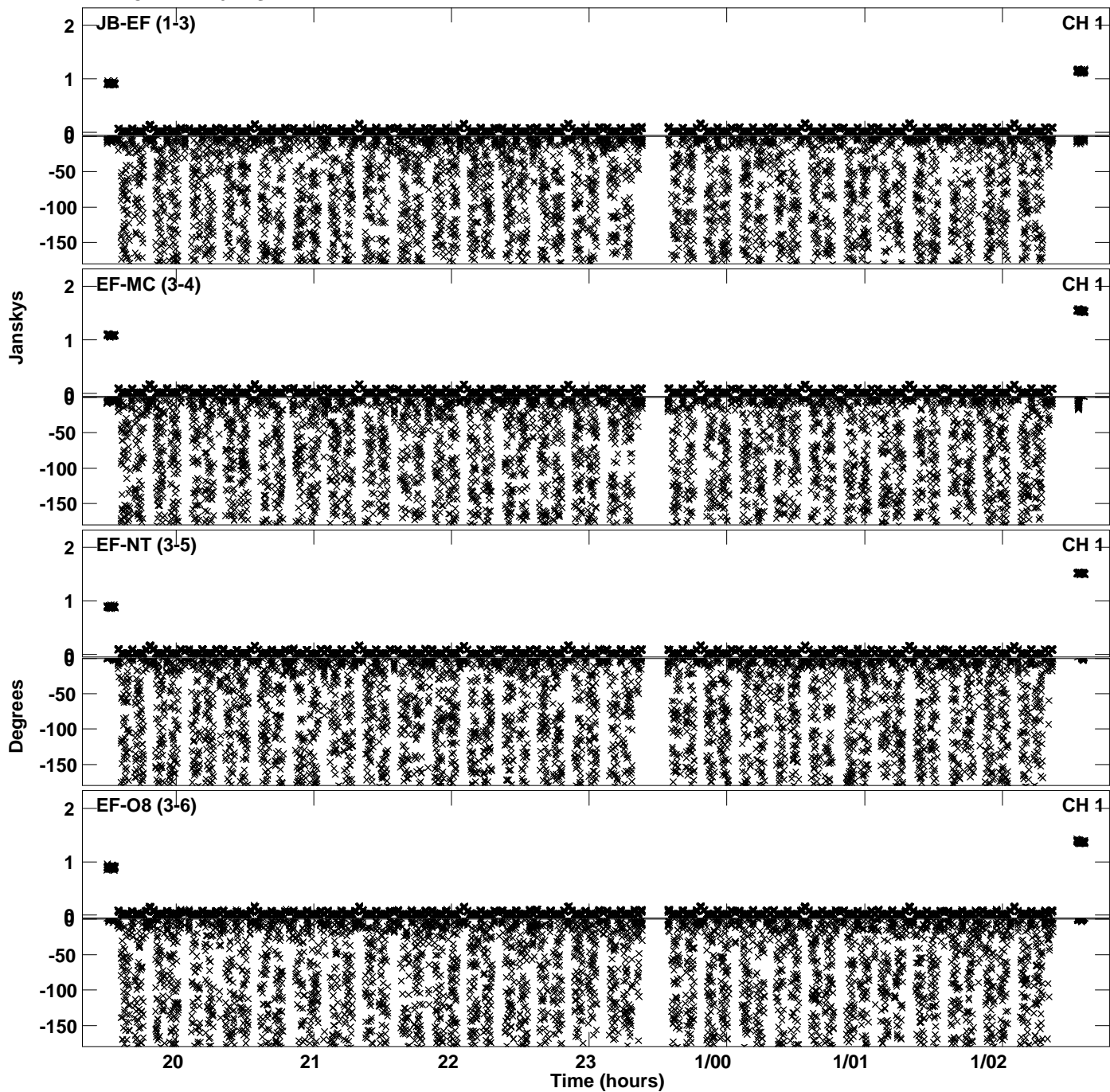

PLot file version 29 created 30-JUN-2023 14:20:39
Amplitude andPhase vs Time for RG013F.UVDATA.1 Vect aver. CL # 4
IF 2 CHAN 1 - 64 STK RR

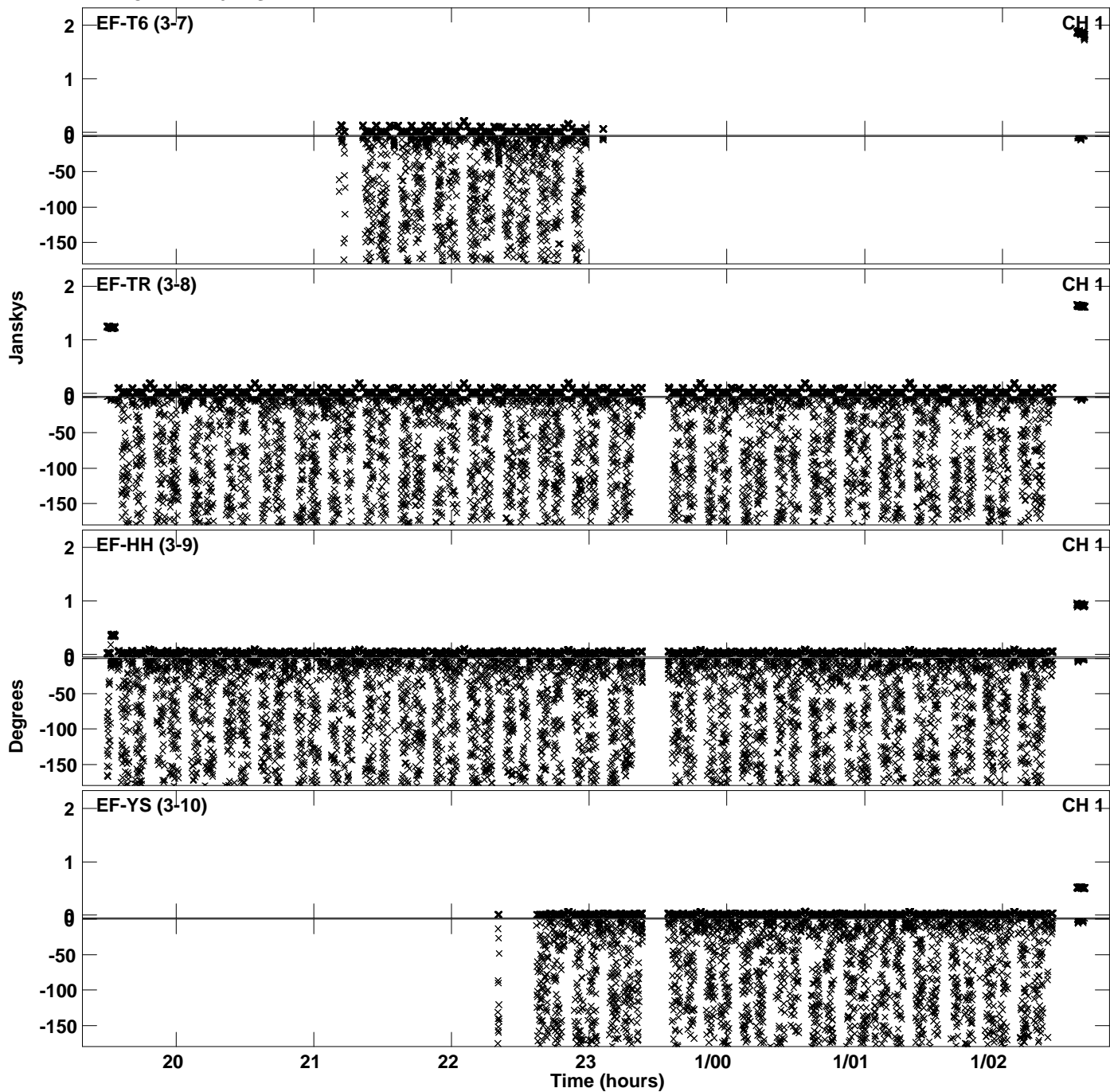

PLot file version 30 created 30-JUN-2023 14:20:39
Amplitude andPhase vs Time for RG013F.UVDATA.1 Vect aver. CL # 4
IF 2 CHAN 1 - 64 STK RR

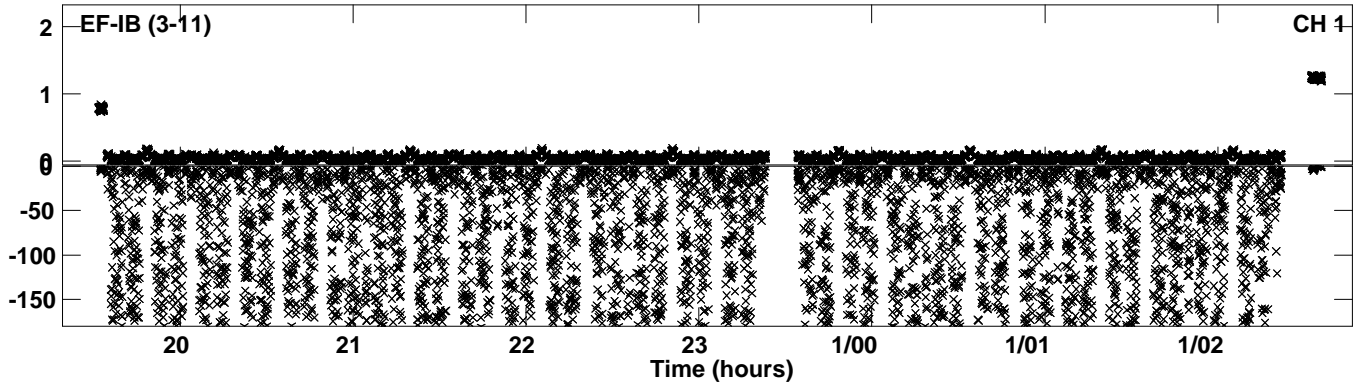

PLot file version 31 created 30-JUN-2023 14:20:48
Amplitude andPhase vs Time for RG013F.UVDATA.1 Vect aver. CL # 4
IF 3 CHAN 1 - 64 STK RR

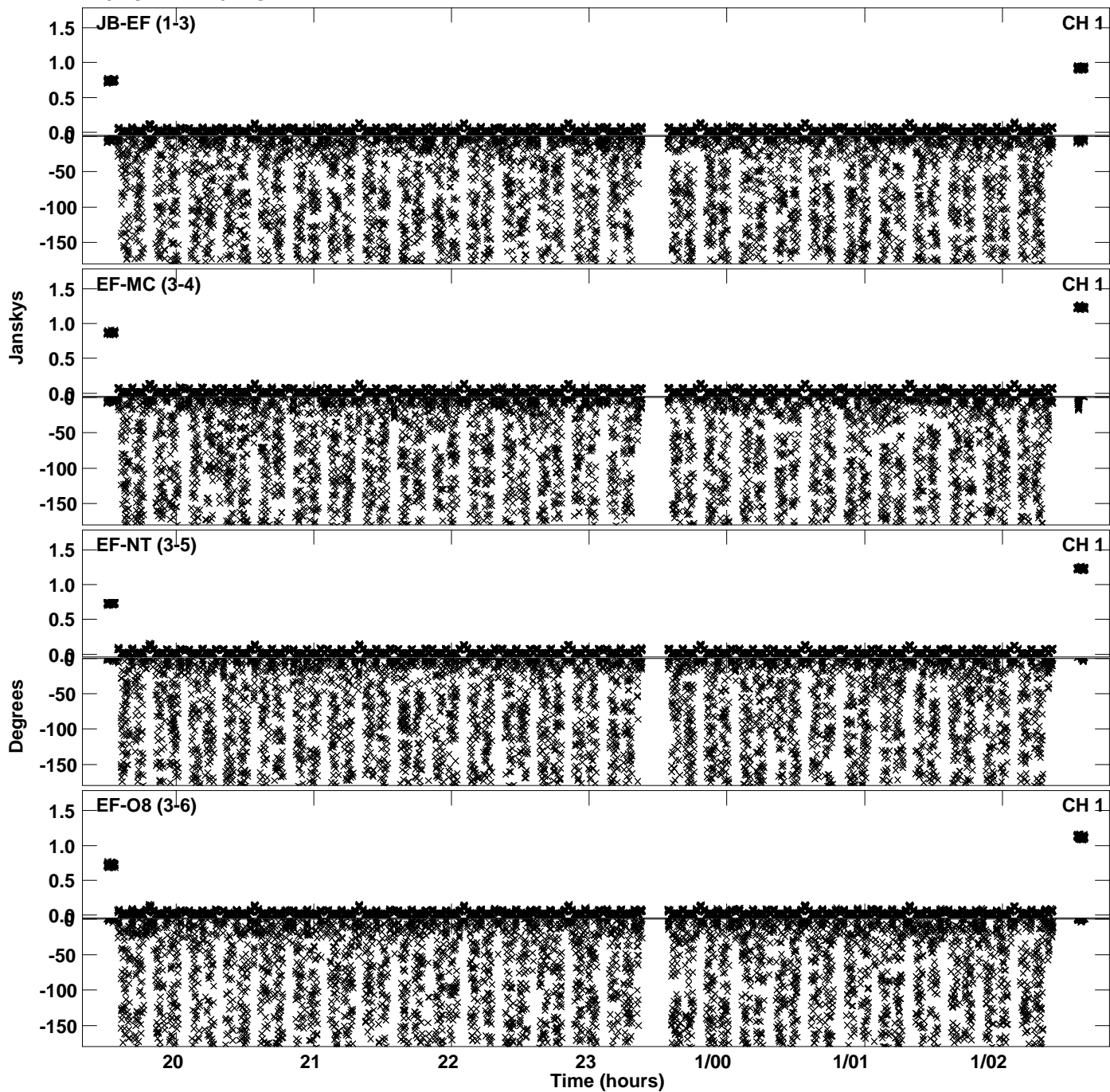

Plot file version 32 created 30-JUN-2023 14:20:48
Amplitude andPhase vs Time for RG013F.UVDATA.1 Vect aver. CL # 4
IF 3 CHAN 1 - 64 STK RR

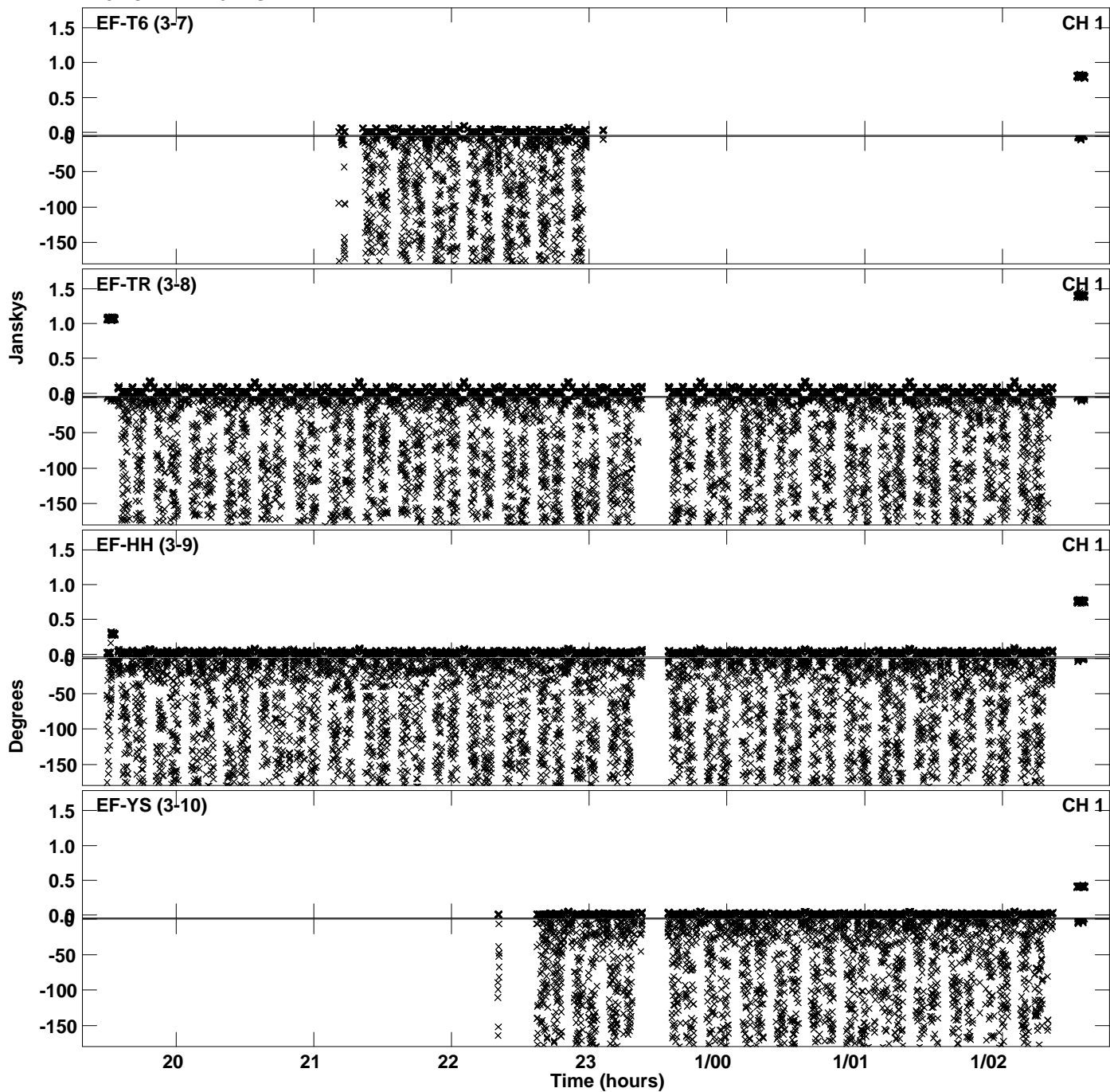

PLot file version 33 created 30-JUN-2023 14:20:48
Amplitude andPhase vs Time for RG013F.UVDATA.1 Vect aver. CL # 4
IF 3 CHAN 1 - 64 STK RR

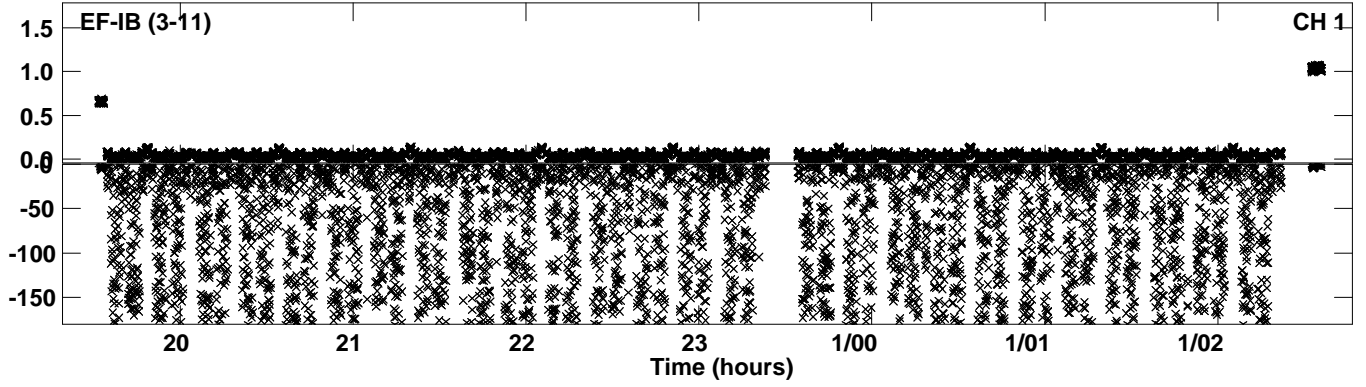

PLot file version 34 created 30-JUN-2023 14:20:57
Amplitude andPhase vs Time for RG013F.UVDATA.1 Vect aver. CL # 4
IF 4 CHAN 1 - 64 STK RR

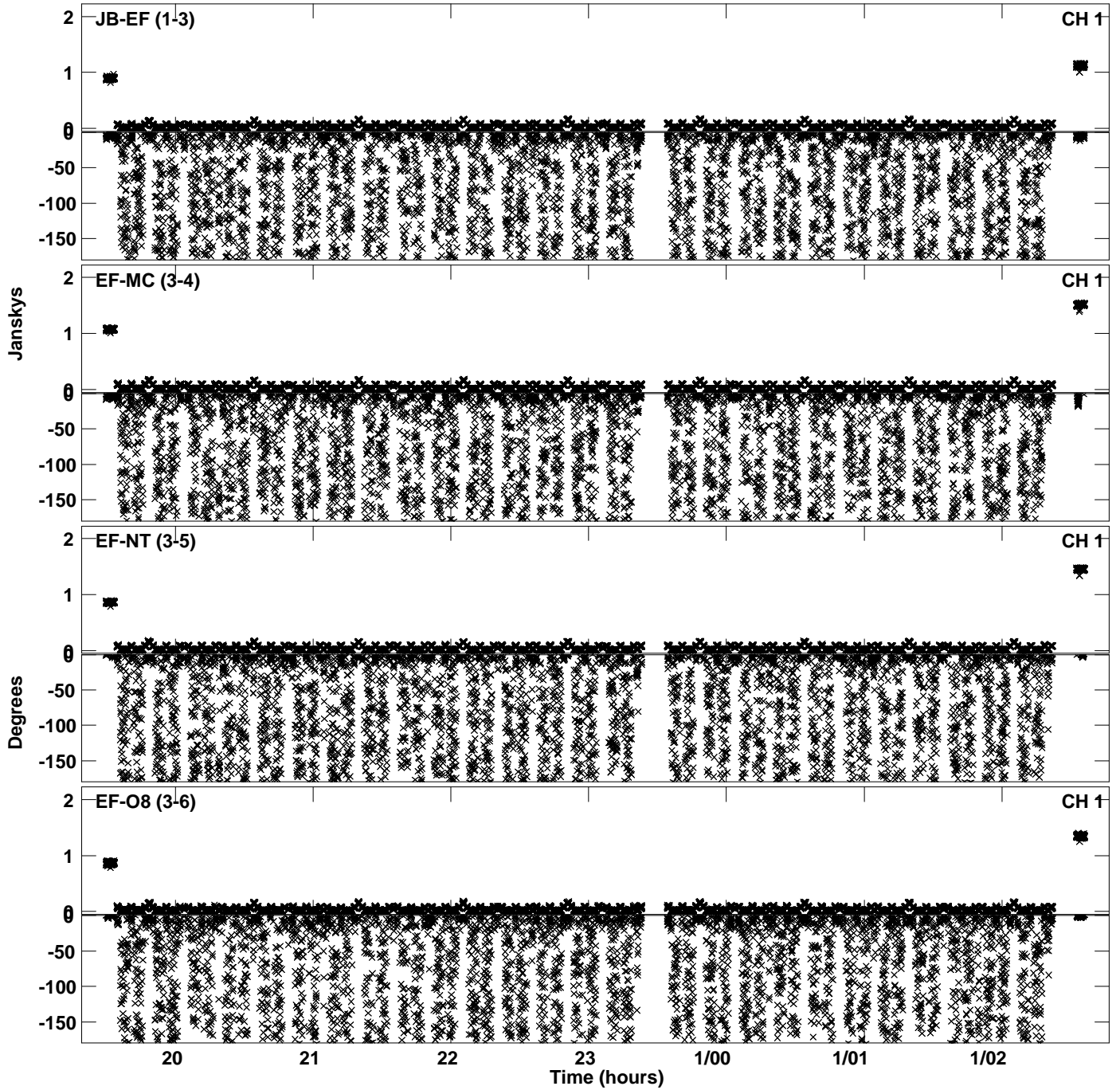

Plot file version 35 created 30-JUN-2023 14:20:57
Amplitude andPhase vs Time for RG013F.UVDATA.1 Vect aver. CL # 4
IF 4 CHAN 1 - 64 STK RR

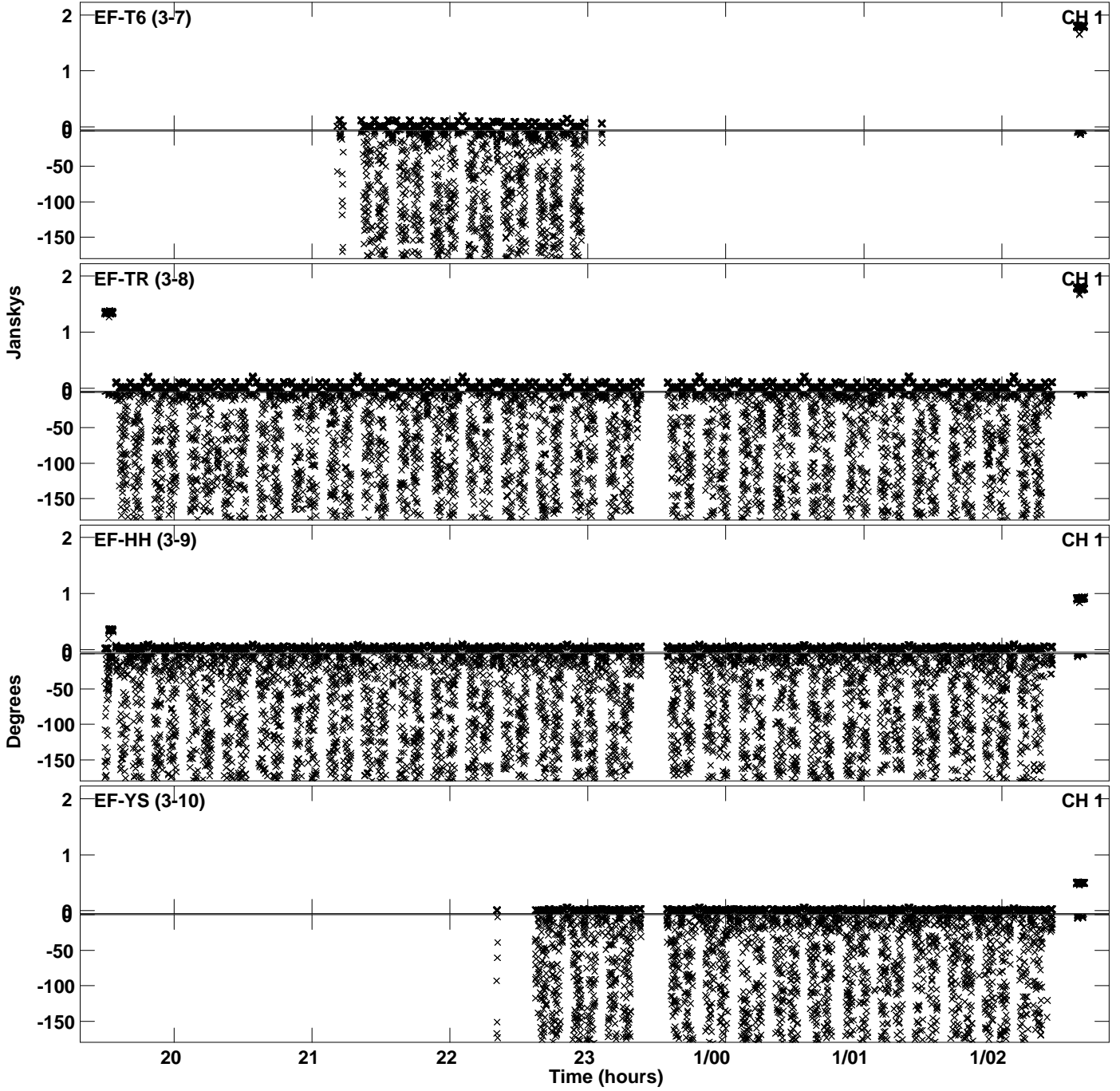

PLot file version 36 created 30-JUN-2023 14:20:57
Amplitude andPhase vs Time for RG013F.UVDATA.1 Vect aver. CL # 4
IF 4 CHAN 1 - 64 STK RR

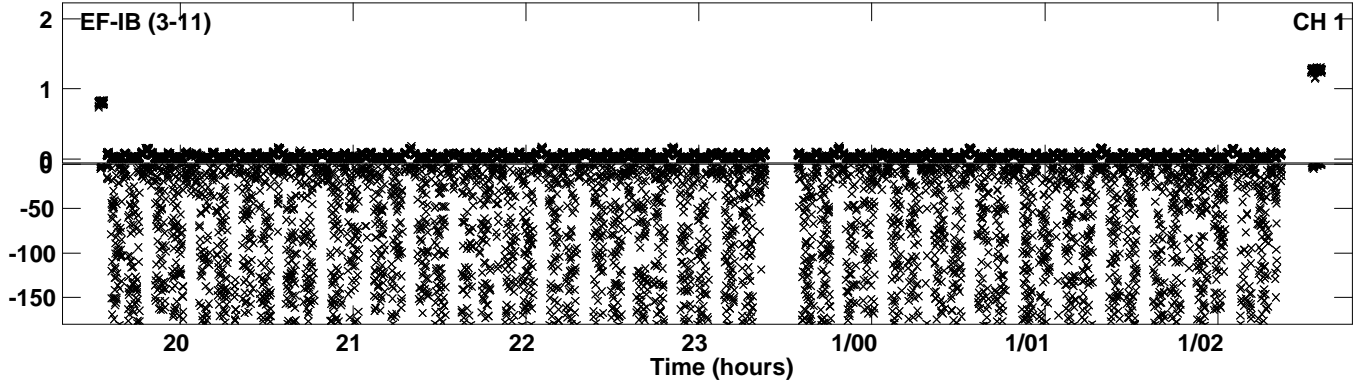

PLot file version 37 created 30-JUN-2023 14:21:06
Amplitude andPhase vs Time for RG013F.UVDATA.1 Vect aver. CL # 4
IF 5 CHAN 1 - 64 STK RR

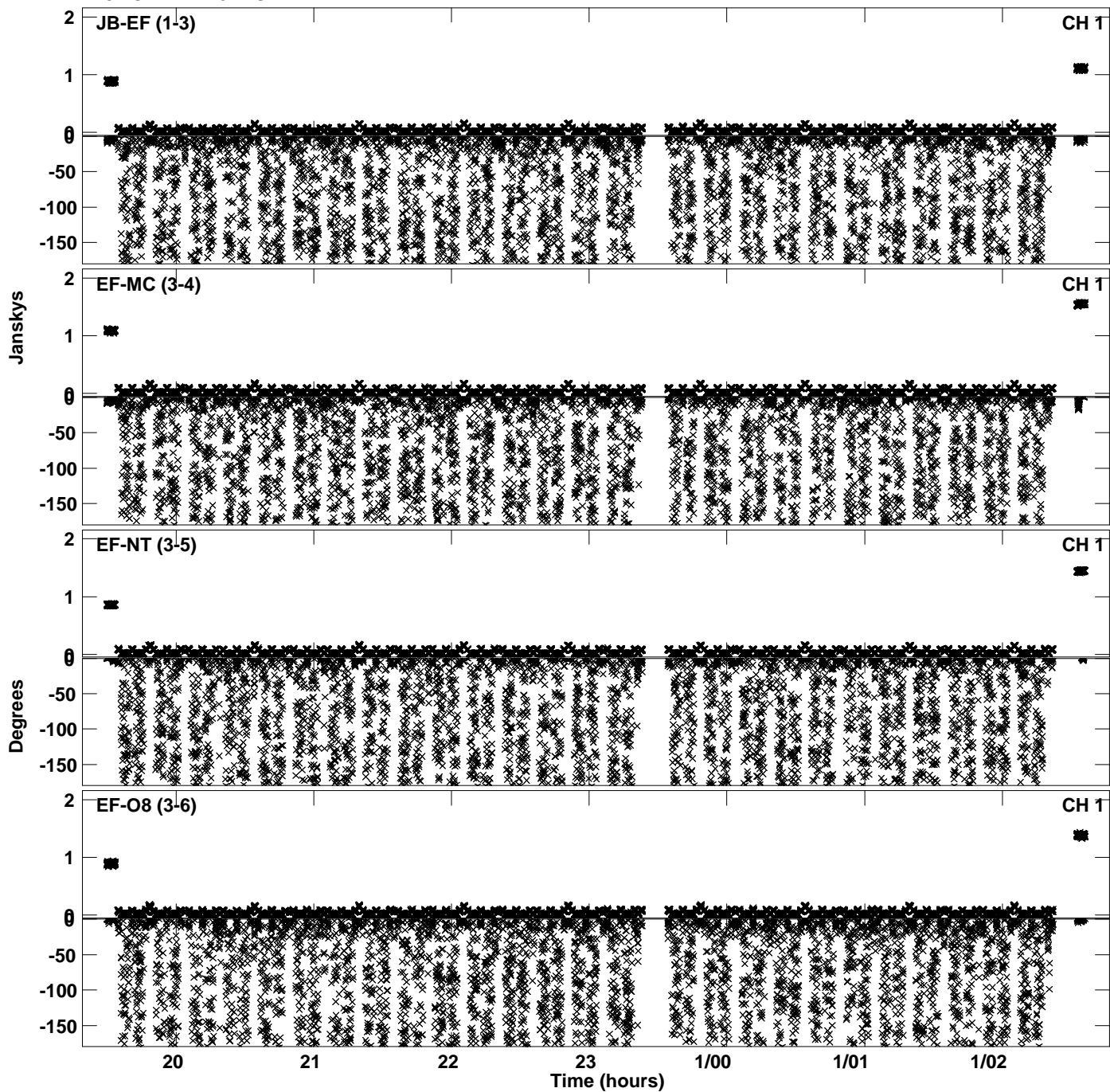

Plot file version 38 created 30-JUN-2023 14:21:06
Amplitude and Phase vs Time for RG013F.UVDATA.1 Vect aver. CL # 4
IF 5 CHAN 1 - 64 STK RR

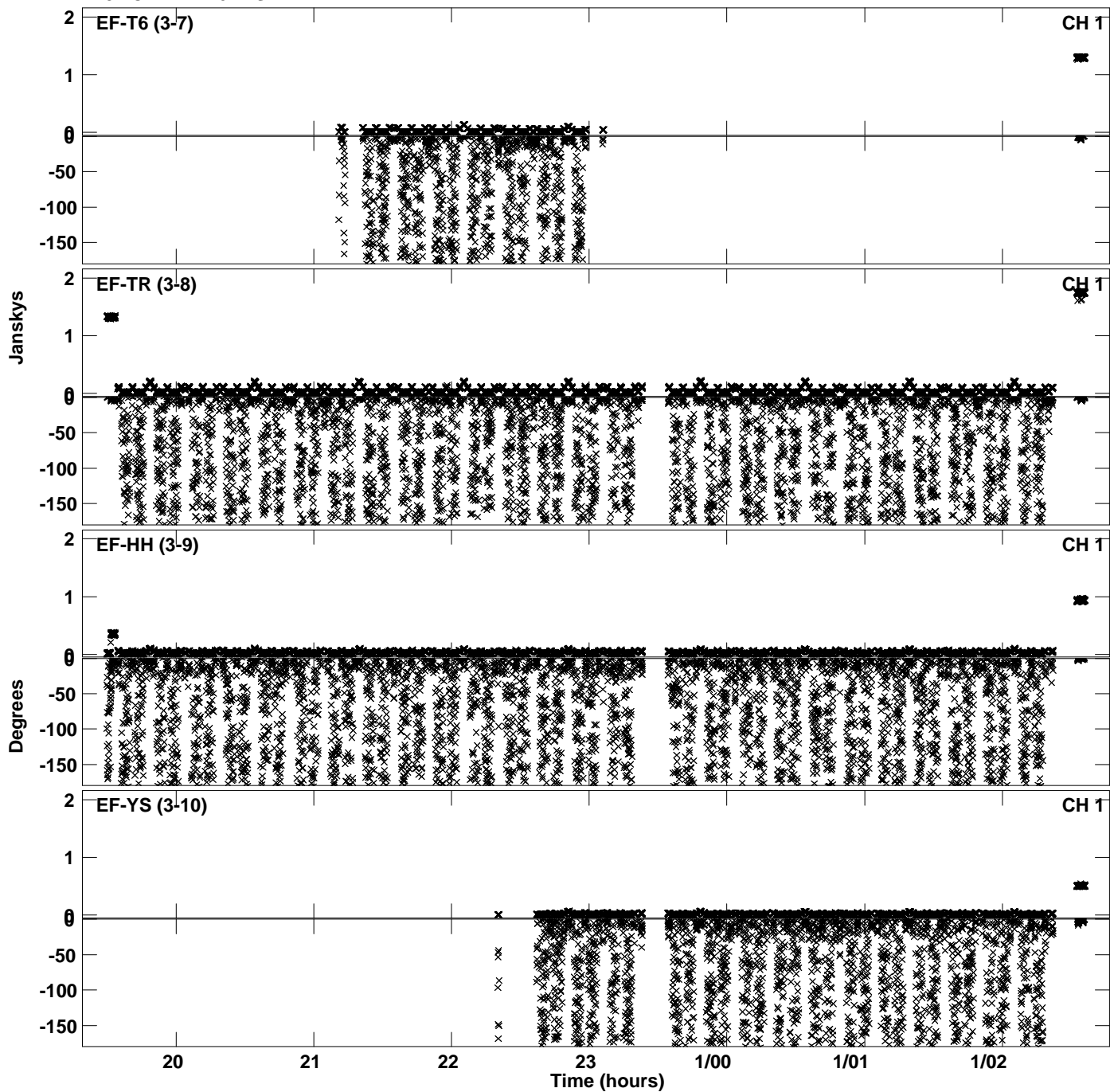

PLot file version 39 created 30-JUN-2023 14:21:06
Amplitude andPhase vs Time for RG013F.UVDATA.1 Vect aver. CL # 4
IF 5 CHAN 1 - 64 STK RR

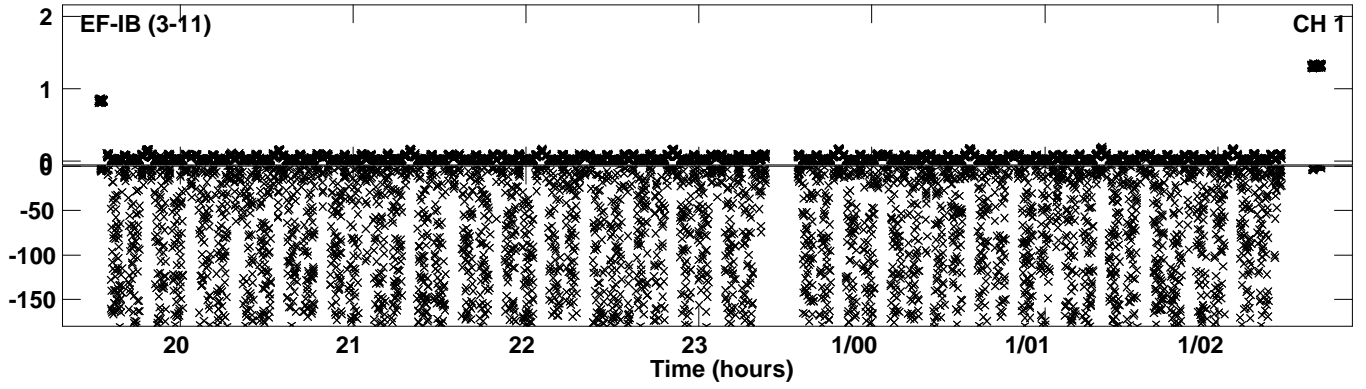

Plot file version 40 created 30-JUN-2023 14:21:17
Amplitude andPhase vs Time for RG013F.UVDATA.1 Vect aver. CL # 4
IF 6 CHAN 1 - 64 STK RR

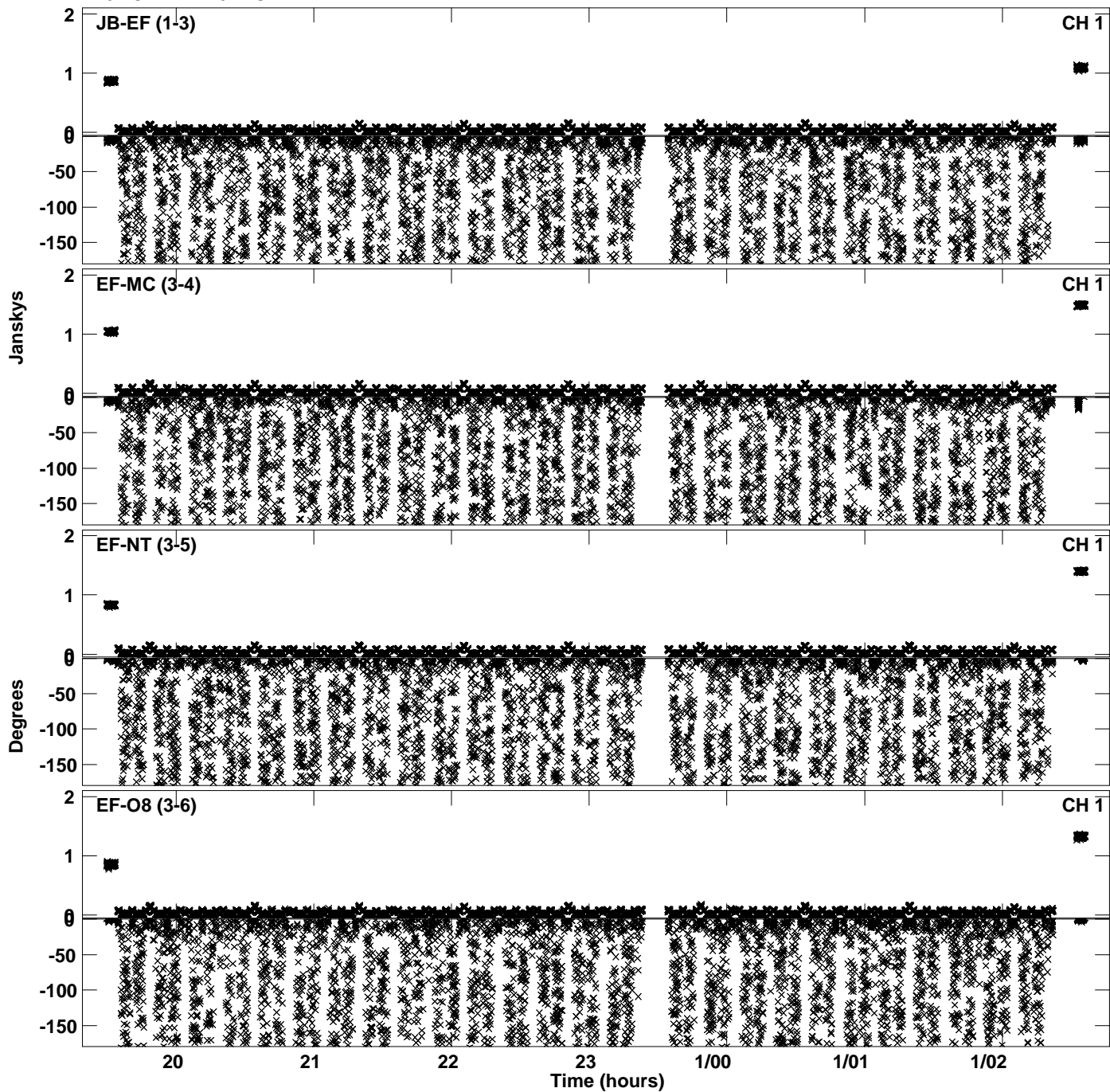

PLot file version 41 created 30-JUN-2023 14:21:17
Amplitude andPhase vs Time for RG013F.UVDATA.1 Vect aver. CL # 4
IF 6 CHAN 1 - 64 STK RR

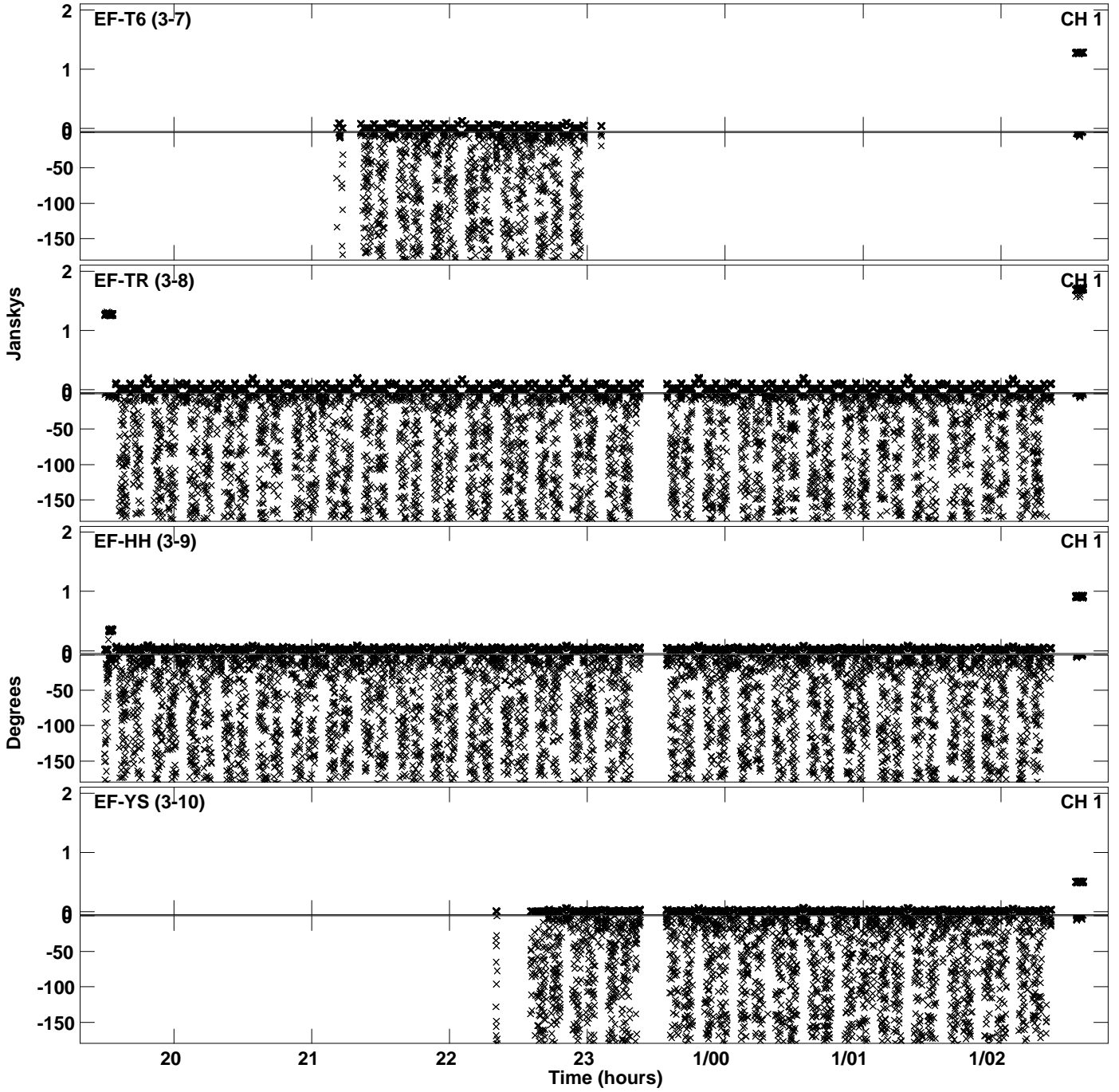

PLot file version 42 created 30-JUN-2023 14:21:17
Amplitude andPhase vs Time for RG013F.UVDATA.1 Vect aver. CL # 4
IF 6 CHAN 1 - 64 STK RR

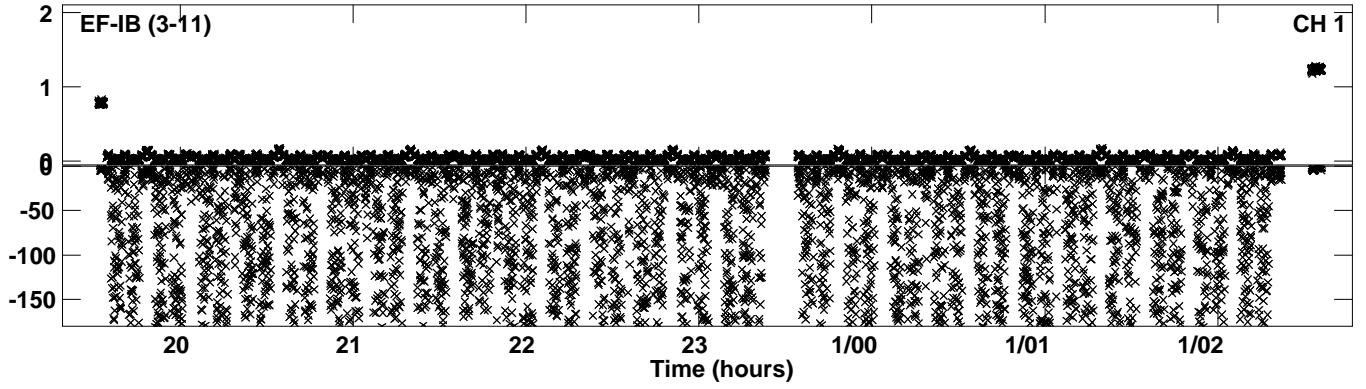

Plot file version 43 created 30-JUN-2023 14:21:26
Amplitude andPhase vs Time for RG013F.UVDATA.1 Vect aver. CL # 4
IF 7 CHAN 1 - 64 STK RR

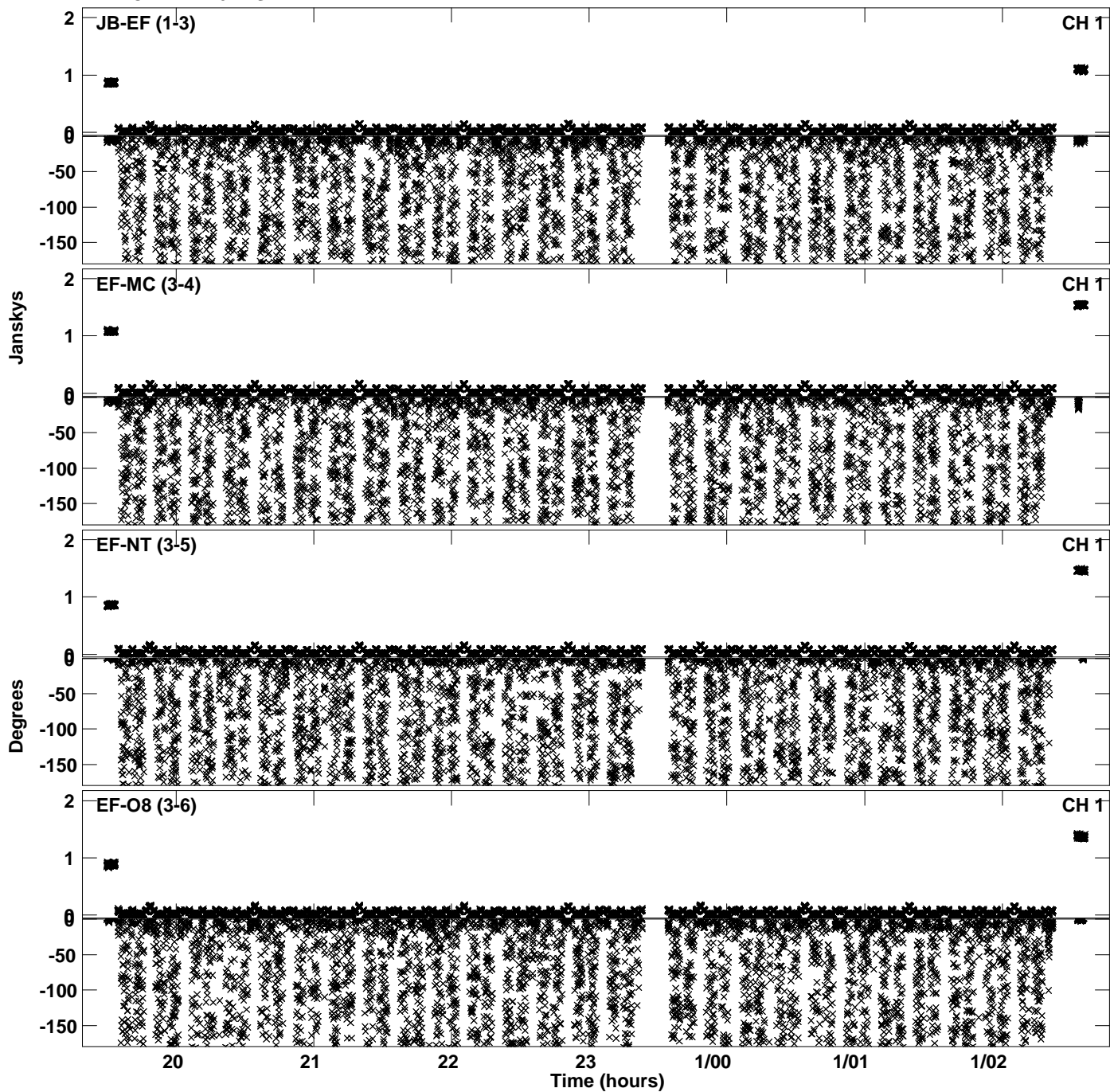

Plot file version 44 created 30-JUN-2023 14:21:26
Amplitude andPhase vs Time for RG013F.UVDATA.1 Vect aver. CL # 4
IF 7 CHAN 1 - 64 STK RR

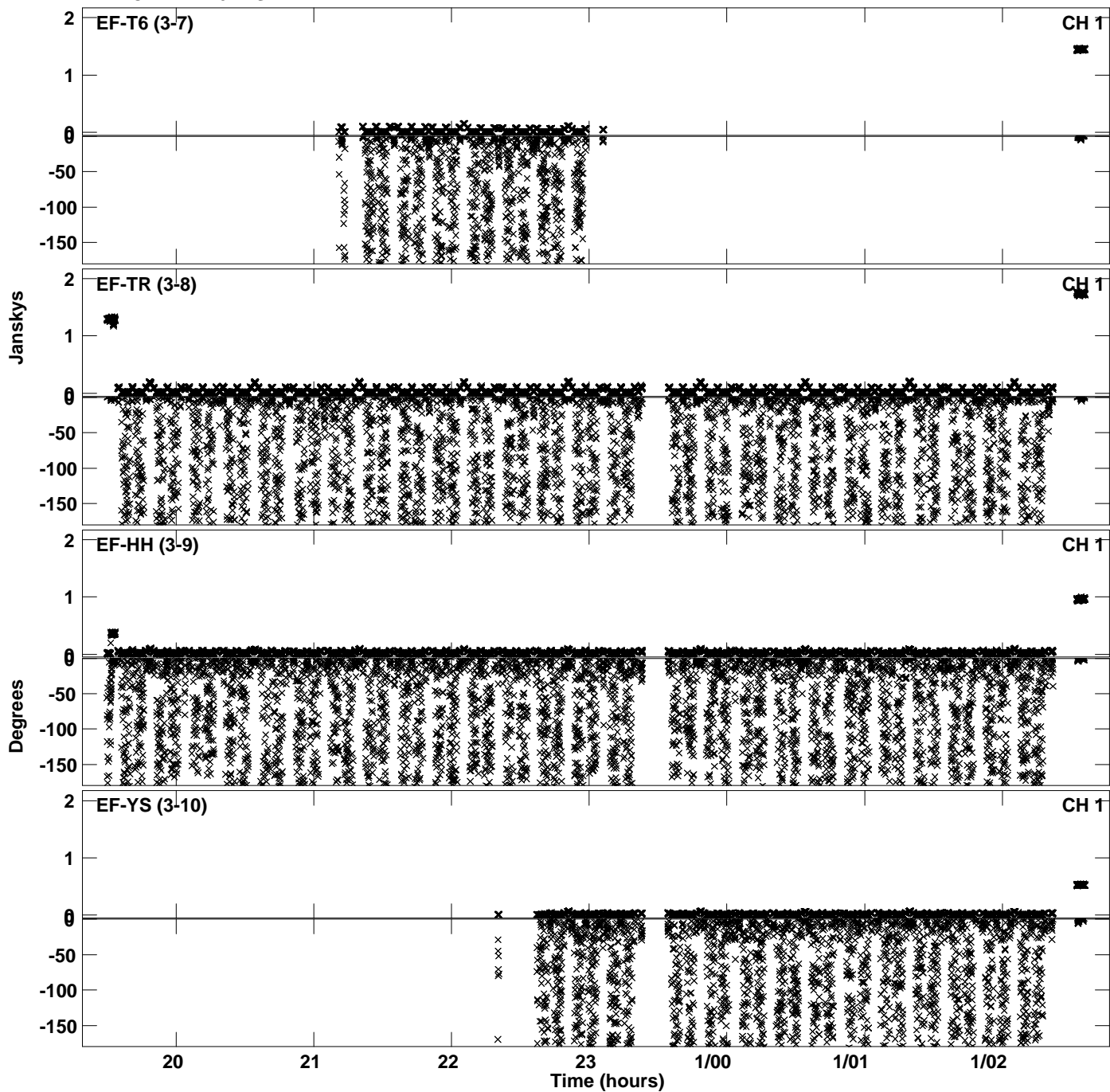

PLot file version 45 created 30-JUN-2023 14:21:26
Amplitude andPhase vs Time for RG013F.UVDATA.1 Vect aver. CL # 4
IF 7 CHAN 1 - 64 STK RR

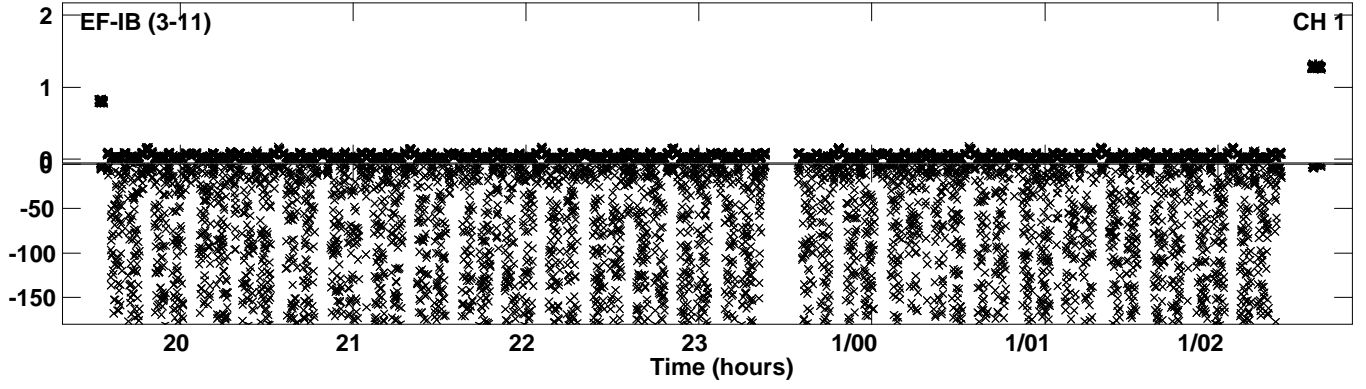

PLot file version 46 created 30-JUN-2023 14:21:35
Amplitude andPhase vs Time for RG013F.UVDATA.1 Vect aver. CL # 4
IF 8 CHAN 1 - 64 STK RR

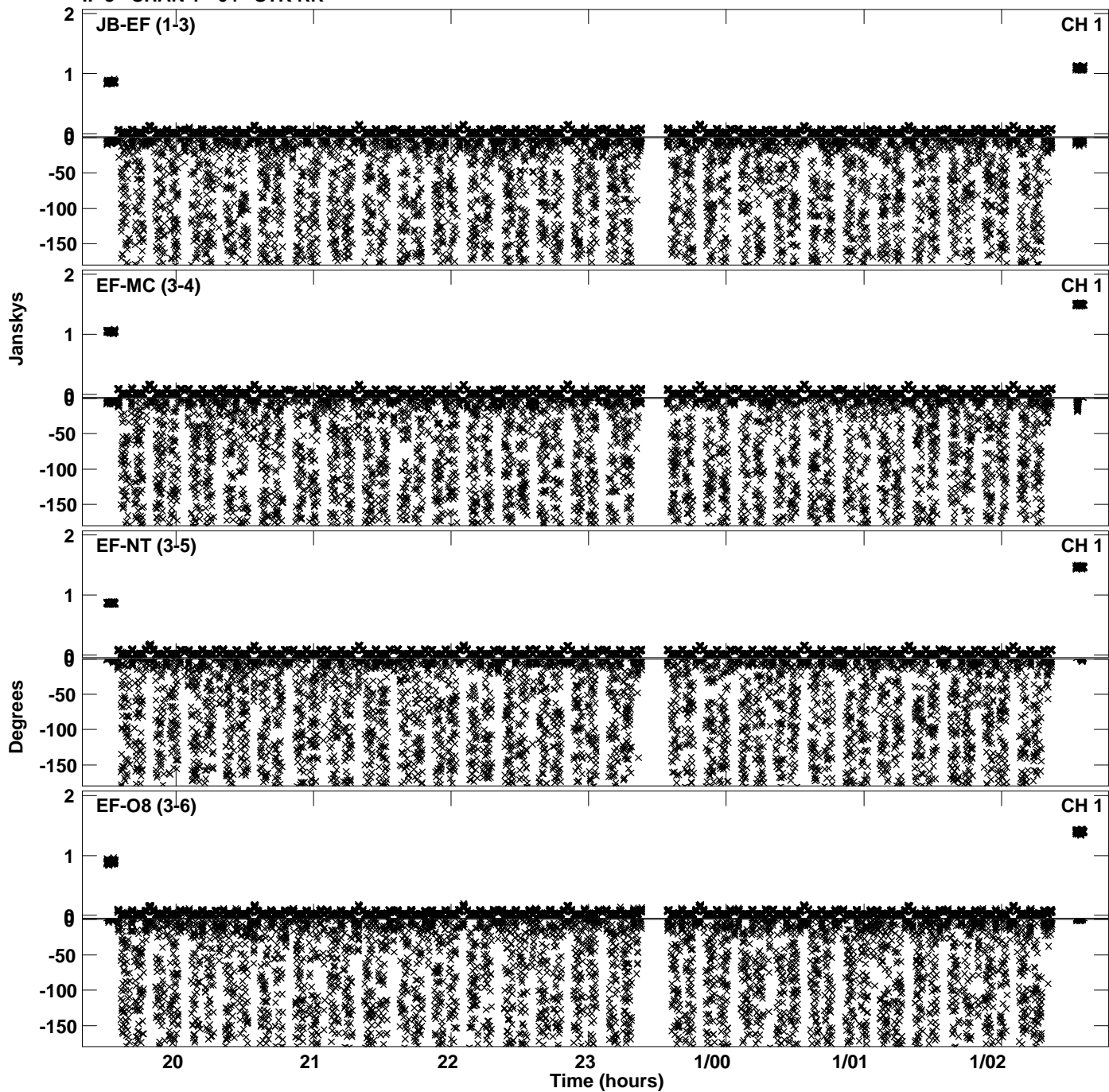

Plot file version 47 created 30-JUN-2023 14:21:35
Amplitude andPhase vs Time for RG013F.UVDATA.1 Vect aver. CL # 4
IF 8 CHAN 1 - 64 STK RR

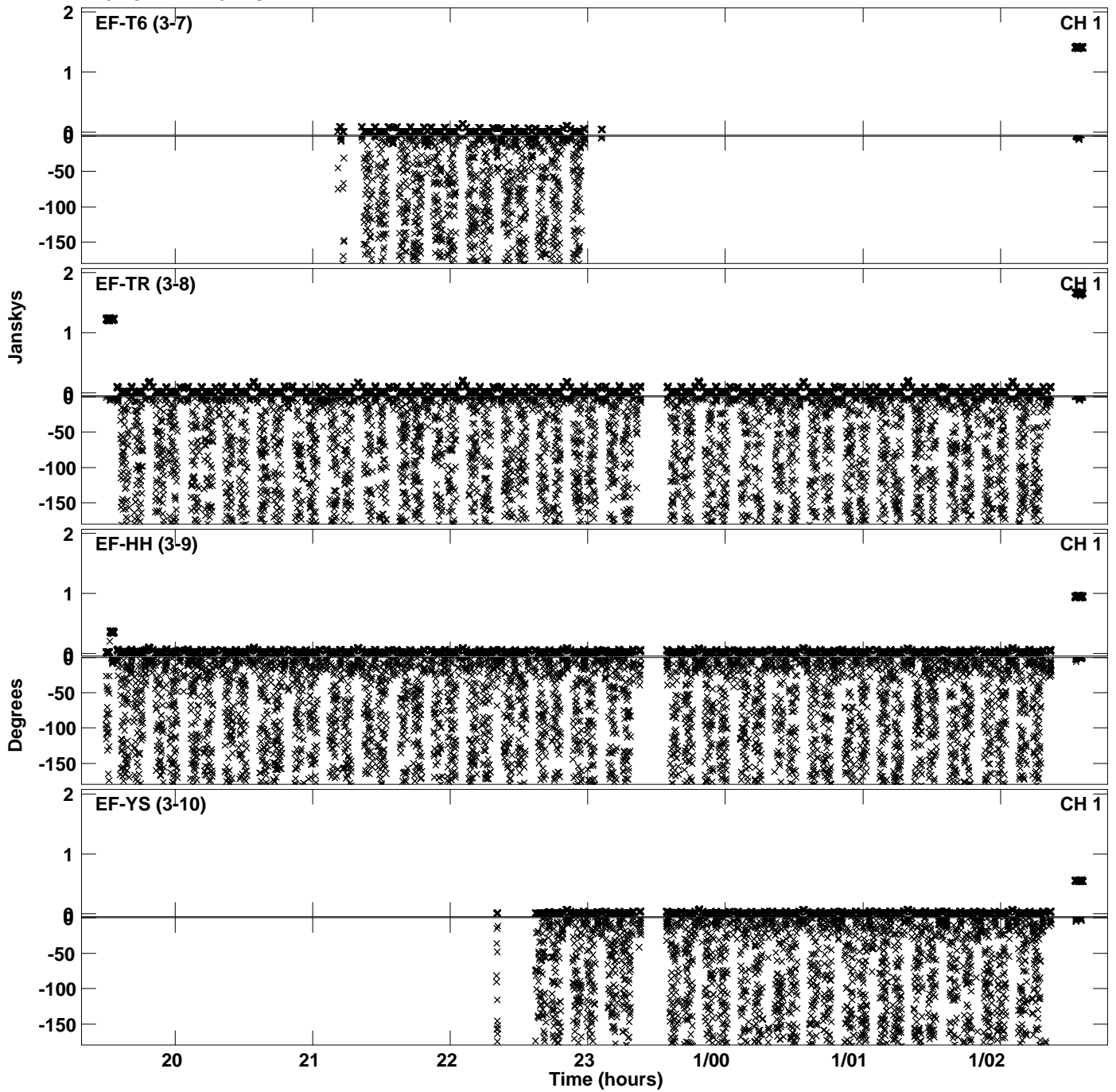

PLot file version 48 created 30-JUN-2023 14:21:35
Amplitude andPhase vs Time for RG013F.UVDATA.1 Vect aver. CL # 4
IF 8 CHAN 1 - 64 STK RR

