

Plot file version 1 created 28-APR-2011 16:50:24  
Amplitude and Phase vs Time for RM006.UVDATA.1 Vect aver. CL # 3  
IF 1 CHAN 1 - 32 STK LL

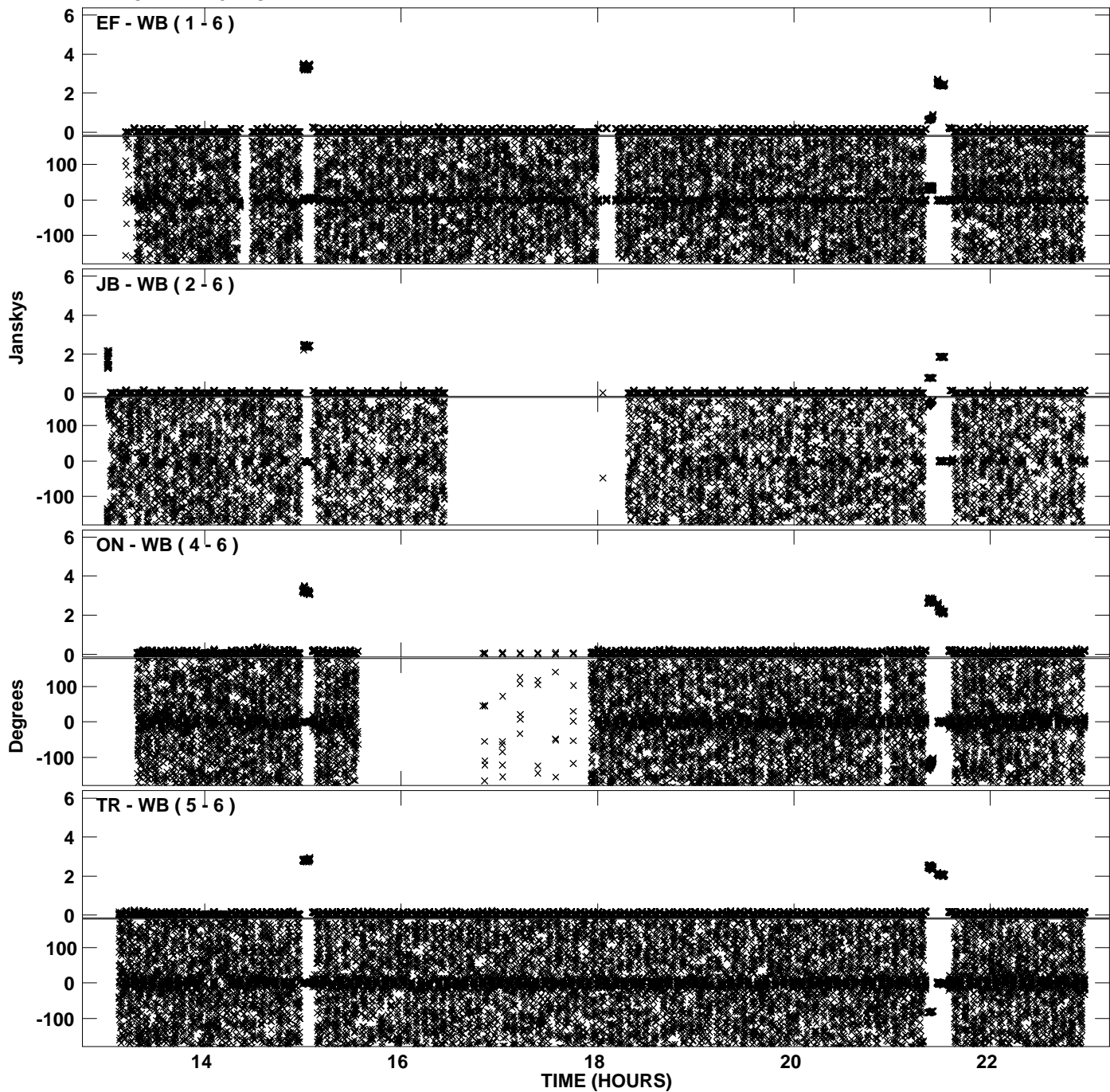

Plot file version 2 created 28-APR-2011 16:50:24  
Amplitude andPhase vs Time for RM006.UVDATA.1 Vect aver. CL # 3  
IF 1 CHAN 1 - 32 STK LL

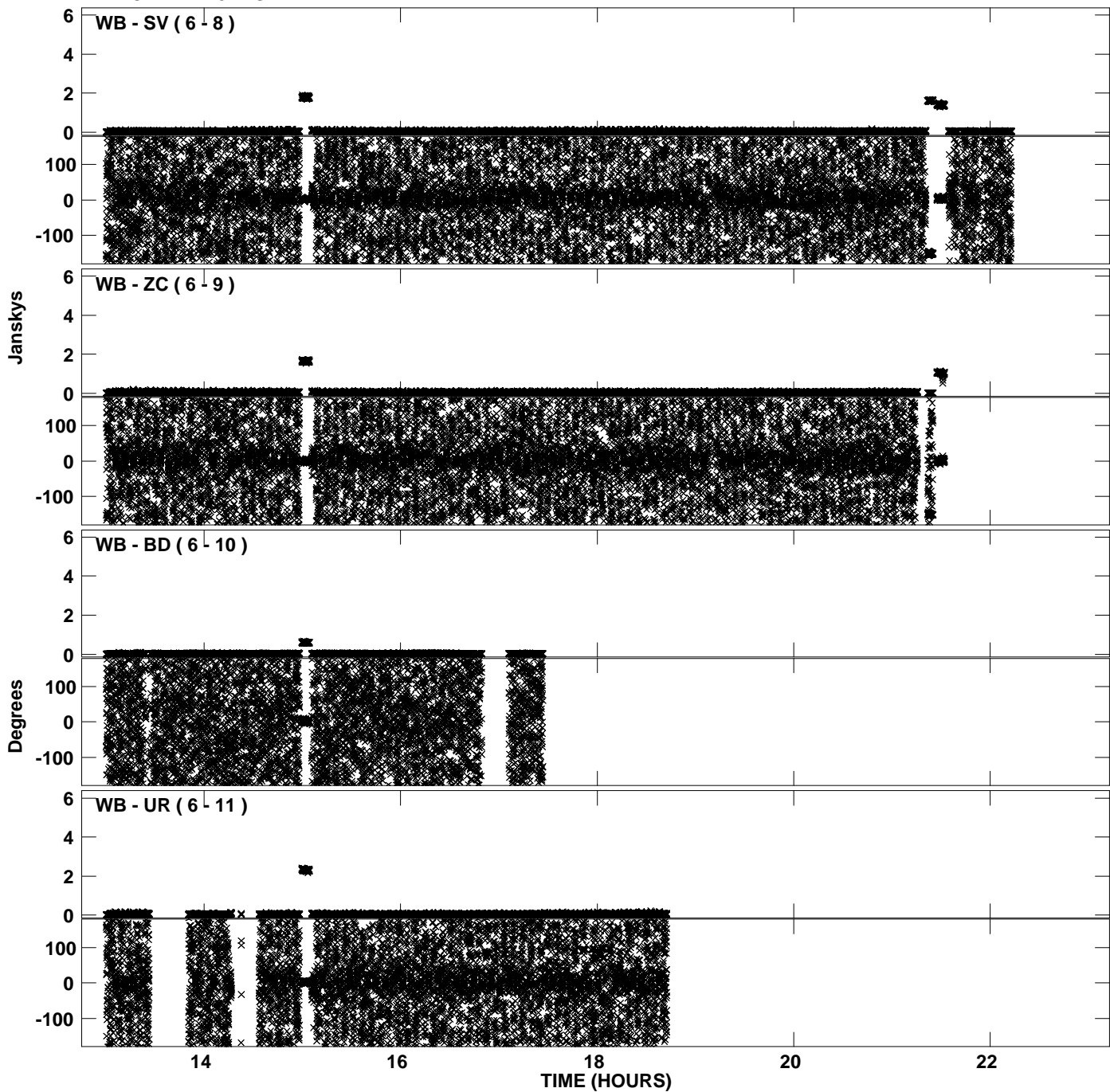

Plot file version 3 created 28-APR-2011 16:50:24  
Amplitude andPhase vs Time for RM006.UVDATA.1 Vect aver. CL # 3  
IF 1 CHAN 1 - 32 STK LL

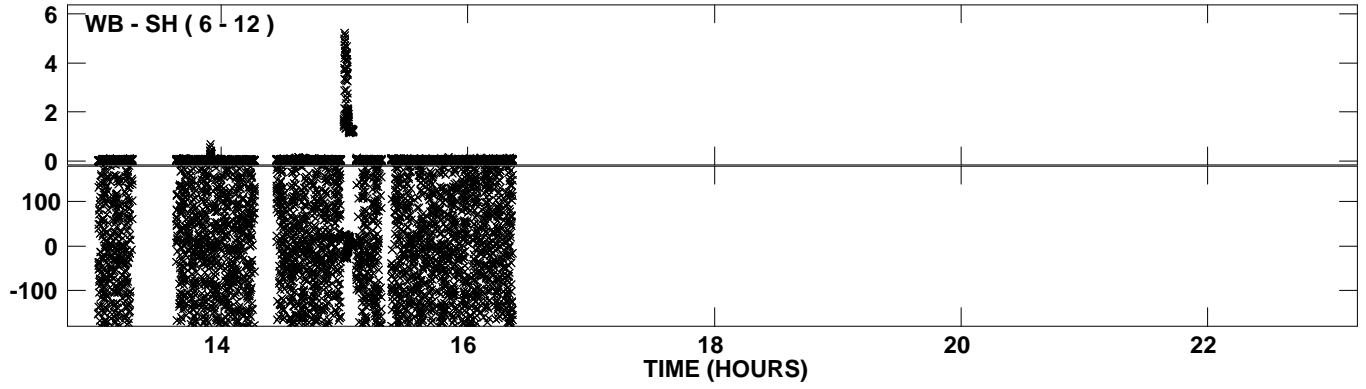

Plot file version 4 created 28-APR-2011 16:51:19  
Amplitude and Phase vs Time for RM006.UVDATA.1 Vect aver. CL # 3  
IF 2 CHAN 1 - 32 STK LL

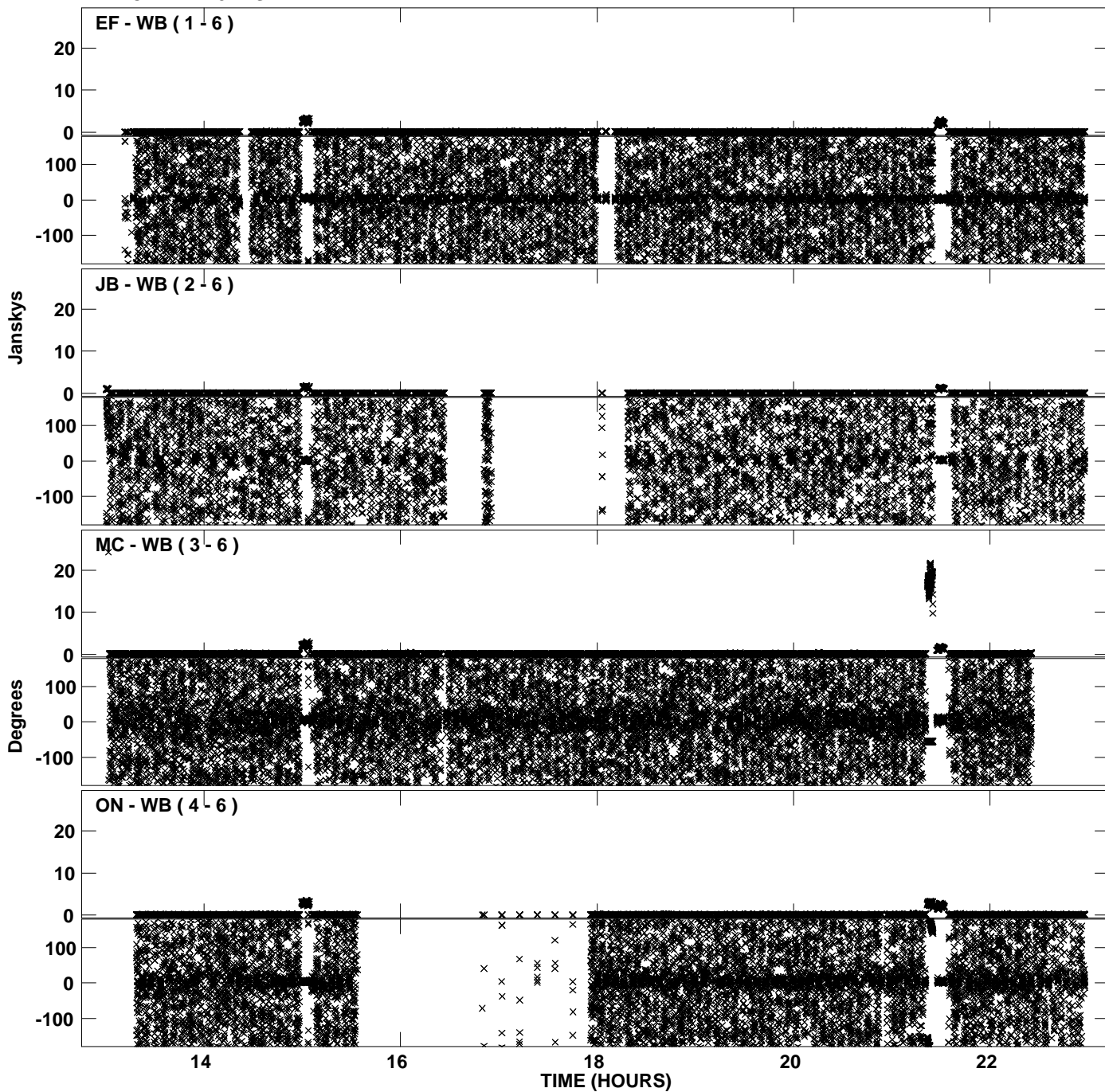

Plot file version 5 created 28-APR-2011 16:51:19  
Amplitude andPhase vs Time for RM006.UVDATA.1 Vect aver. CL # 3  
IF 2 CHAN 1 - 32 STK LL

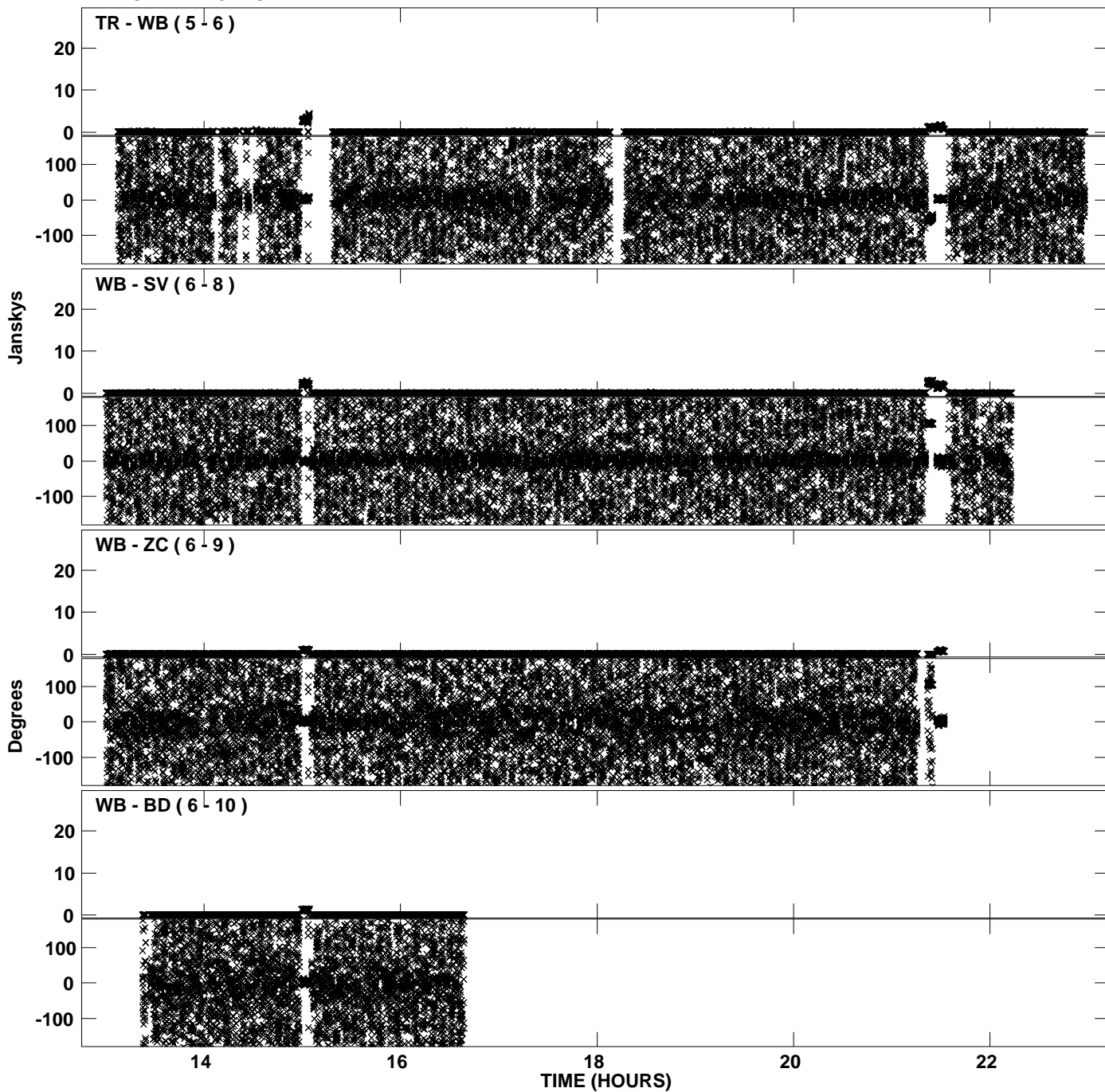

Plot file version 6 created 28-APR-2011 16:51:19  
Amplitude and Phase vs Time for RM006.UVDATA.1 Vect aver. CL # 3  
IF 2 CHAN 1 - 32 STK LL

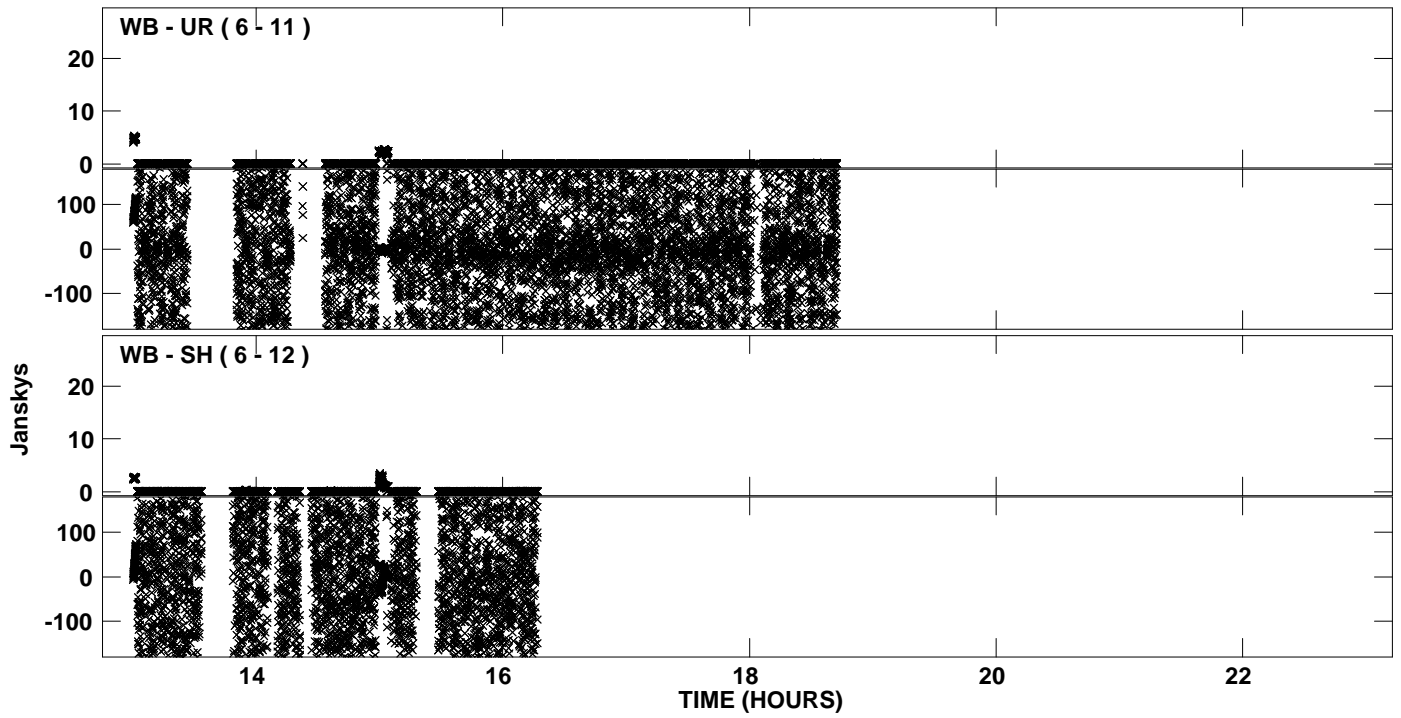

Plot file version 7 created 28-APR-2011 16:52:13  
Amplitude and Phase vs Time for RM006.UVDATA.1 Vect aver. CL # 3  
IF 3 CHAN 1 - 32 STK LL

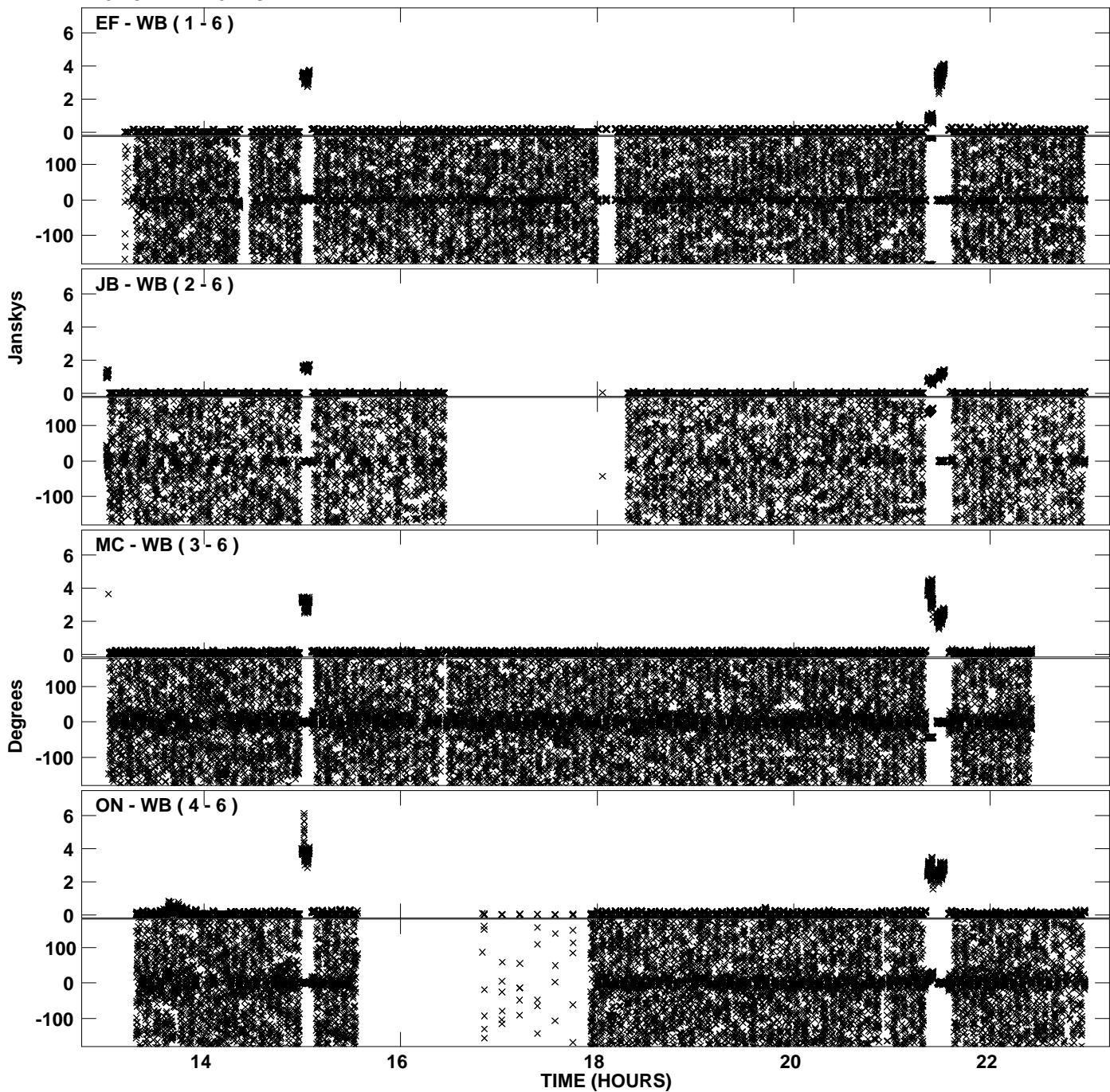

Plot file version 8 created 28-APR-2011 16:52:14  
Amplitude and Phase vs Time for RM006.UVDATA.1 Vect aver. CL # 3  
IF 3 CHAN 1 - 32 STK LL

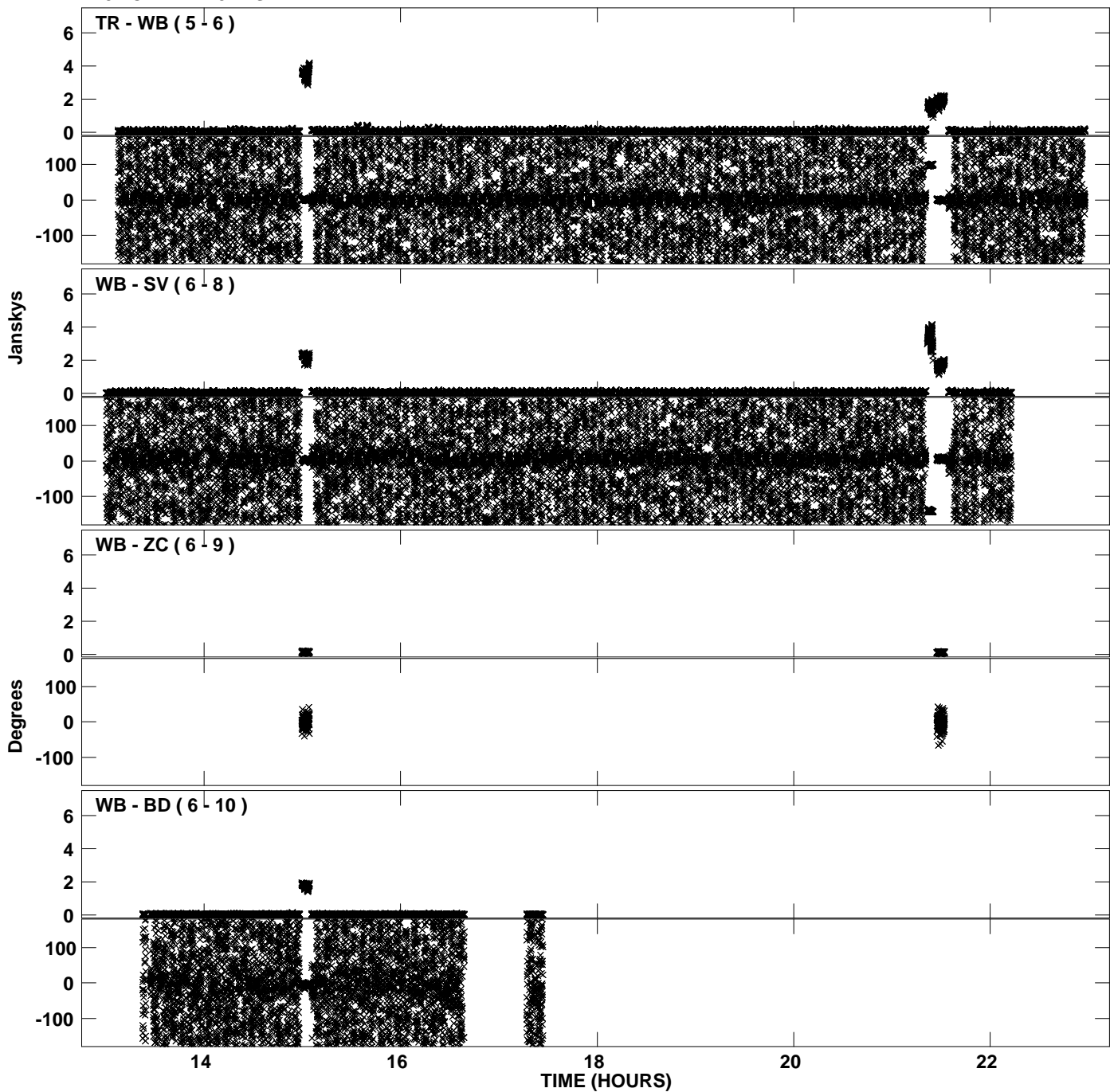



PLot file version 9 created 28-APR-2011 16:52:14  
Amplitude andPhase vs Time for RM006.UVDATA.1 Vect aver. CL # 3  
IF 3 CHAN 1 - 32 STK LL

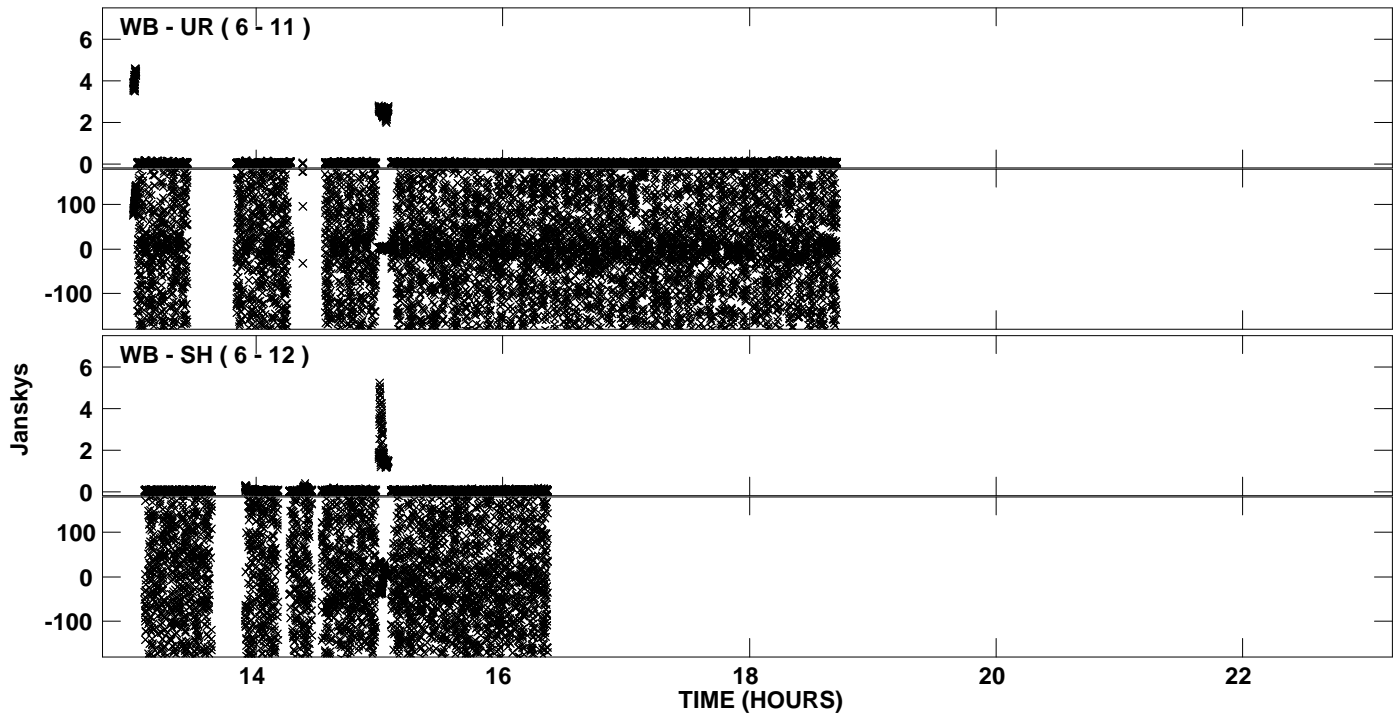

PLot file version 10 created 28-APR-2011 16:53:08  
Amplitude andPhase vs Time for RM006.UVDATA.1 Vect aver. CL # 3  
IF 4 CHAN 1 - 32 STK LL

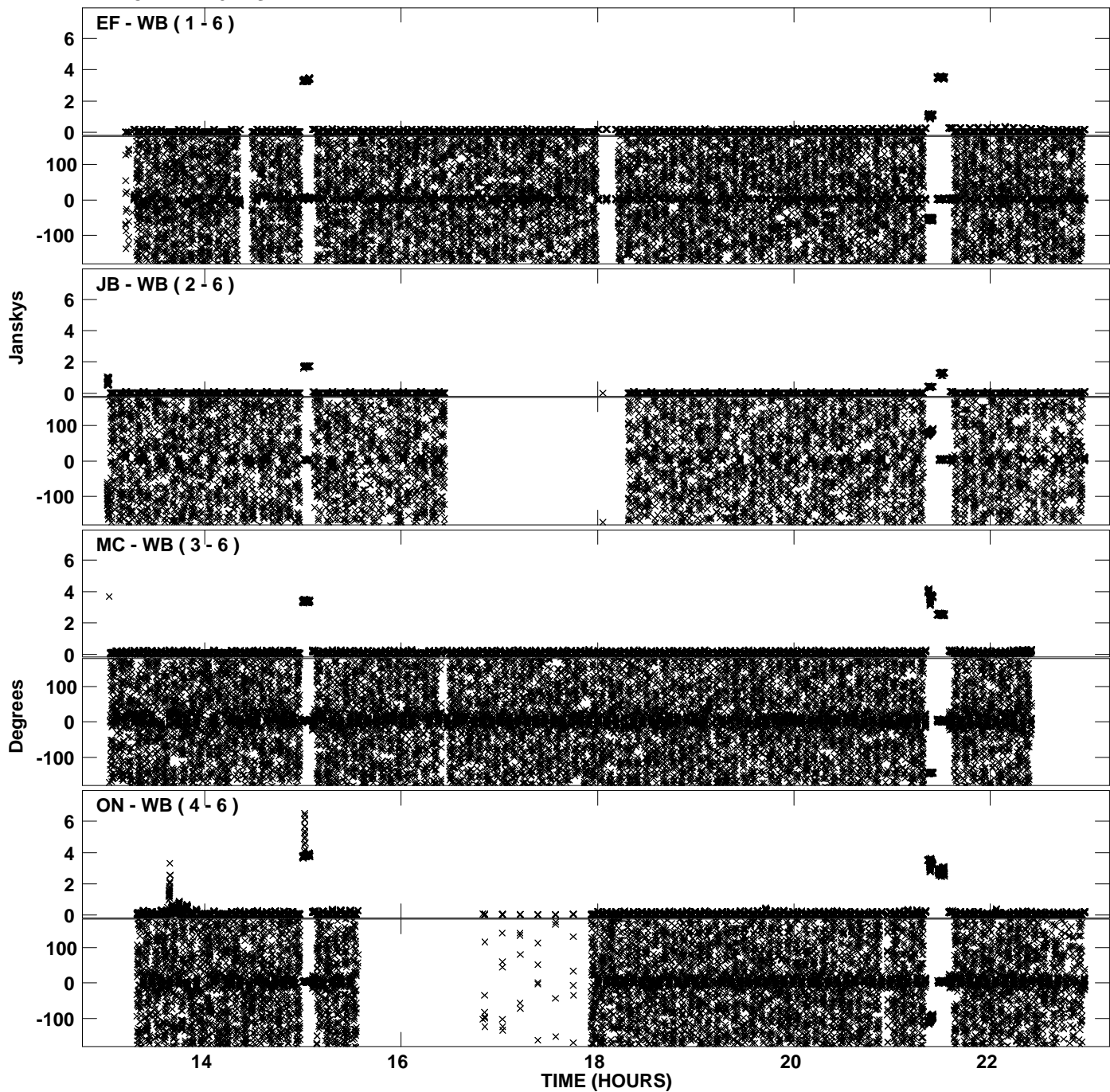

Plot file version 11 created 28-APR-2011 16:53:08  
Amplitude andPhase vs Time for RM006.UVDATA.1 Vect aver. CL # 3  
IF 4 CHAN 1 - 32 STK LL

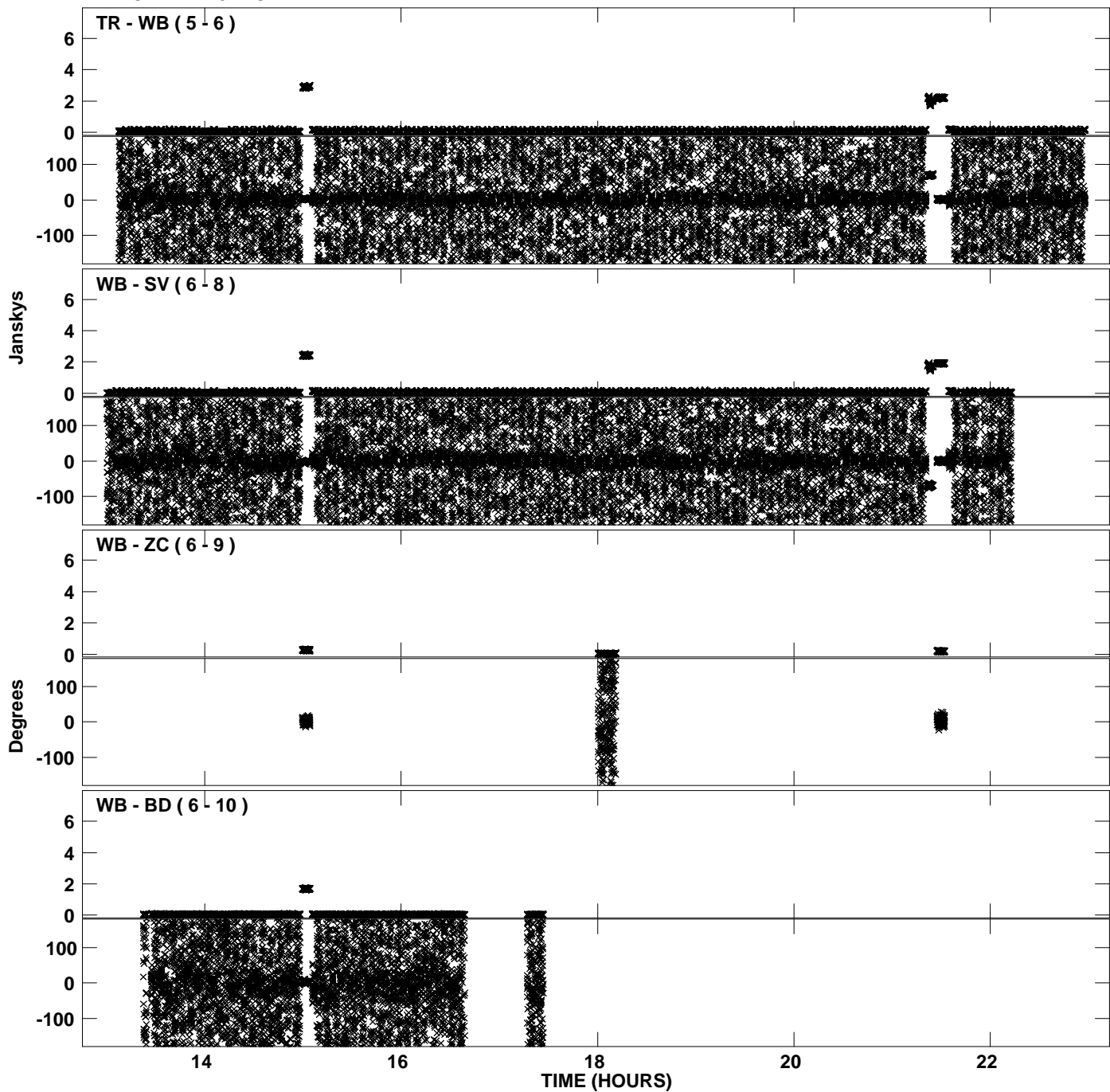

PLot file version 12 created 28-APR-2011 16:53:08  
Amplitude andPhase vs Time for RM006.UVDATA.1 Vect aver. CL # 3  
IF 4 CHAN 1 - 32 STK LL

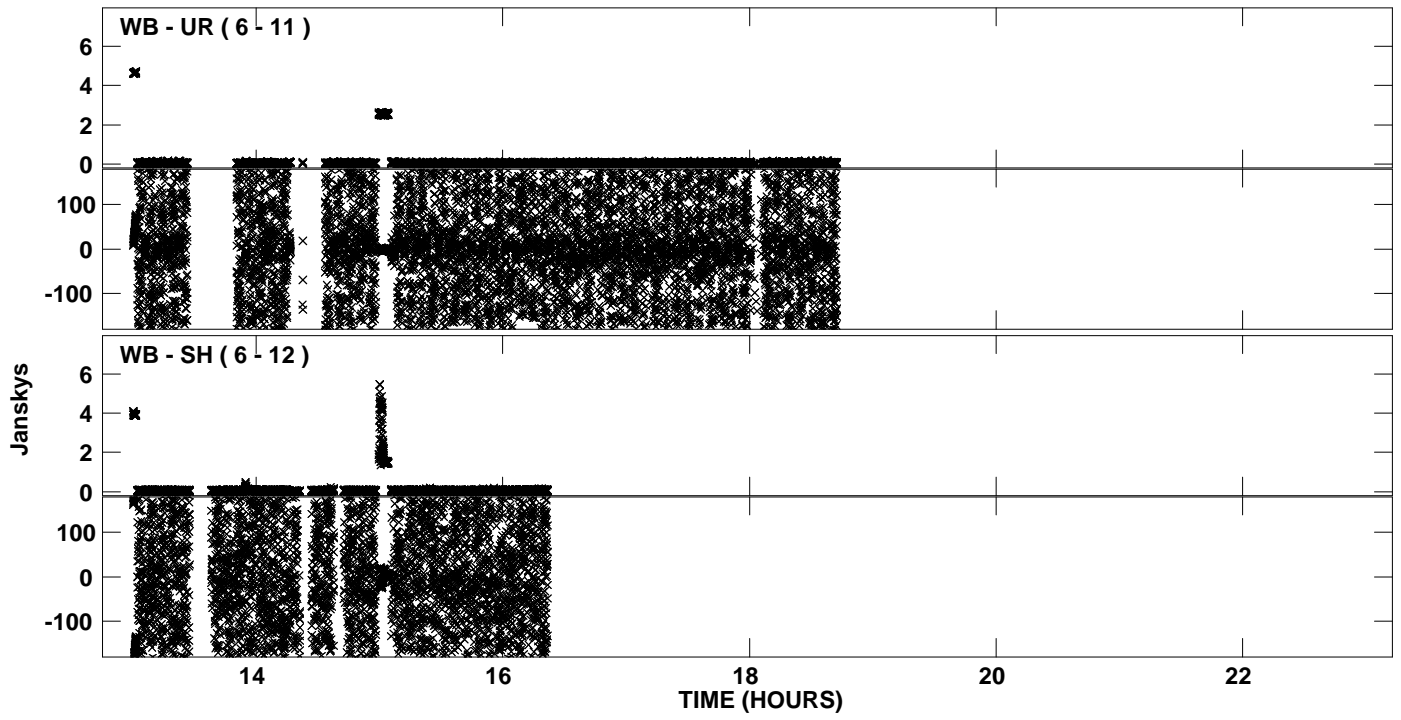

Plot file version 13 created 28-APR-2011 16:54:02  
Amplitude and Phase vs Time for RM006.UVDATA.1 Vect aver. CL # 3  
IF 5 CHAN 1 - 32 STK LL

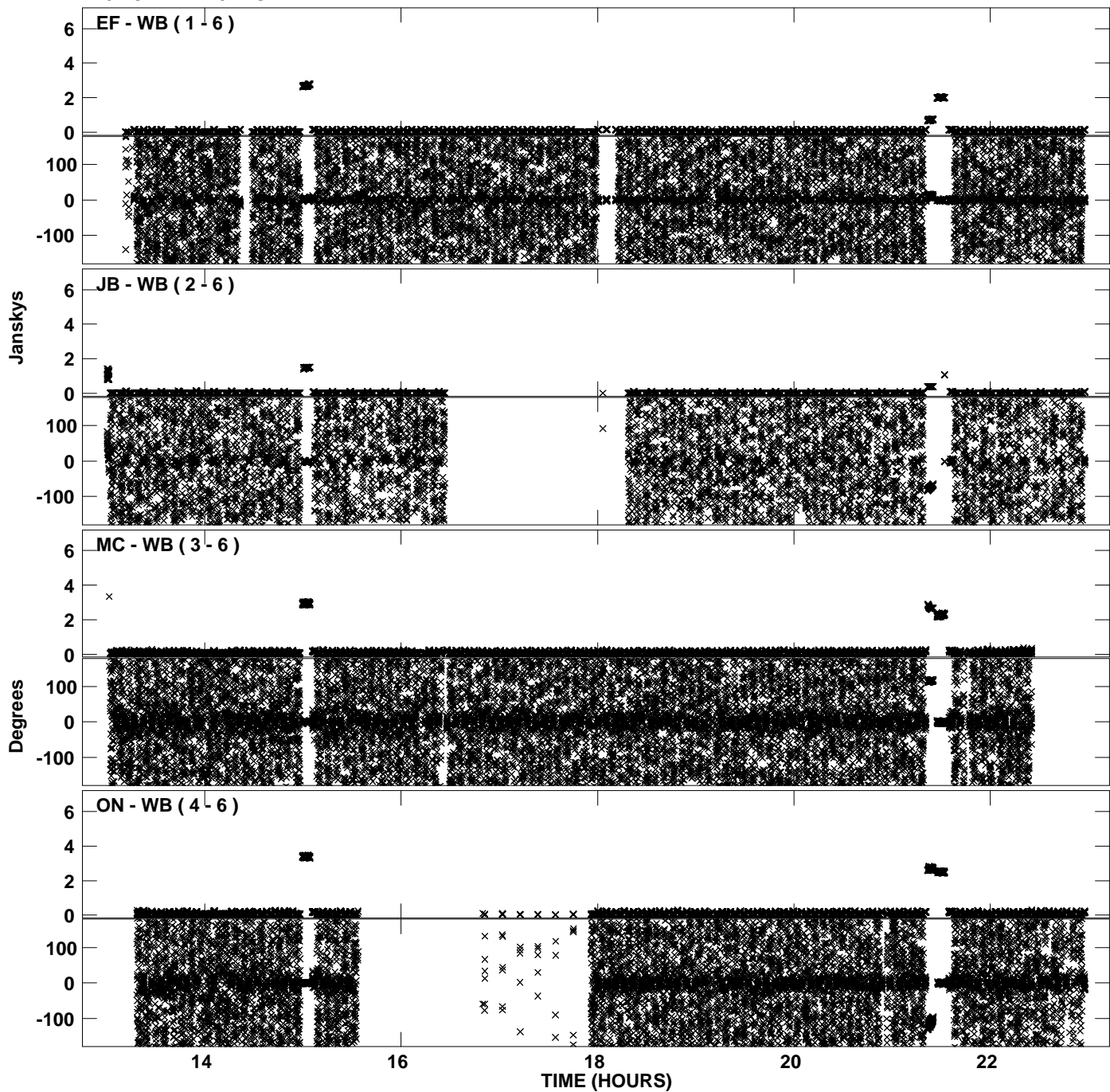

Plot file version 14 created 28-APR-2011 16:54:02  
Amplitude andPhase vs Time for RM006.UVDATA.1 Vect aver. CL # 3  
IF 5 CHAN 1 - 32 STK LL

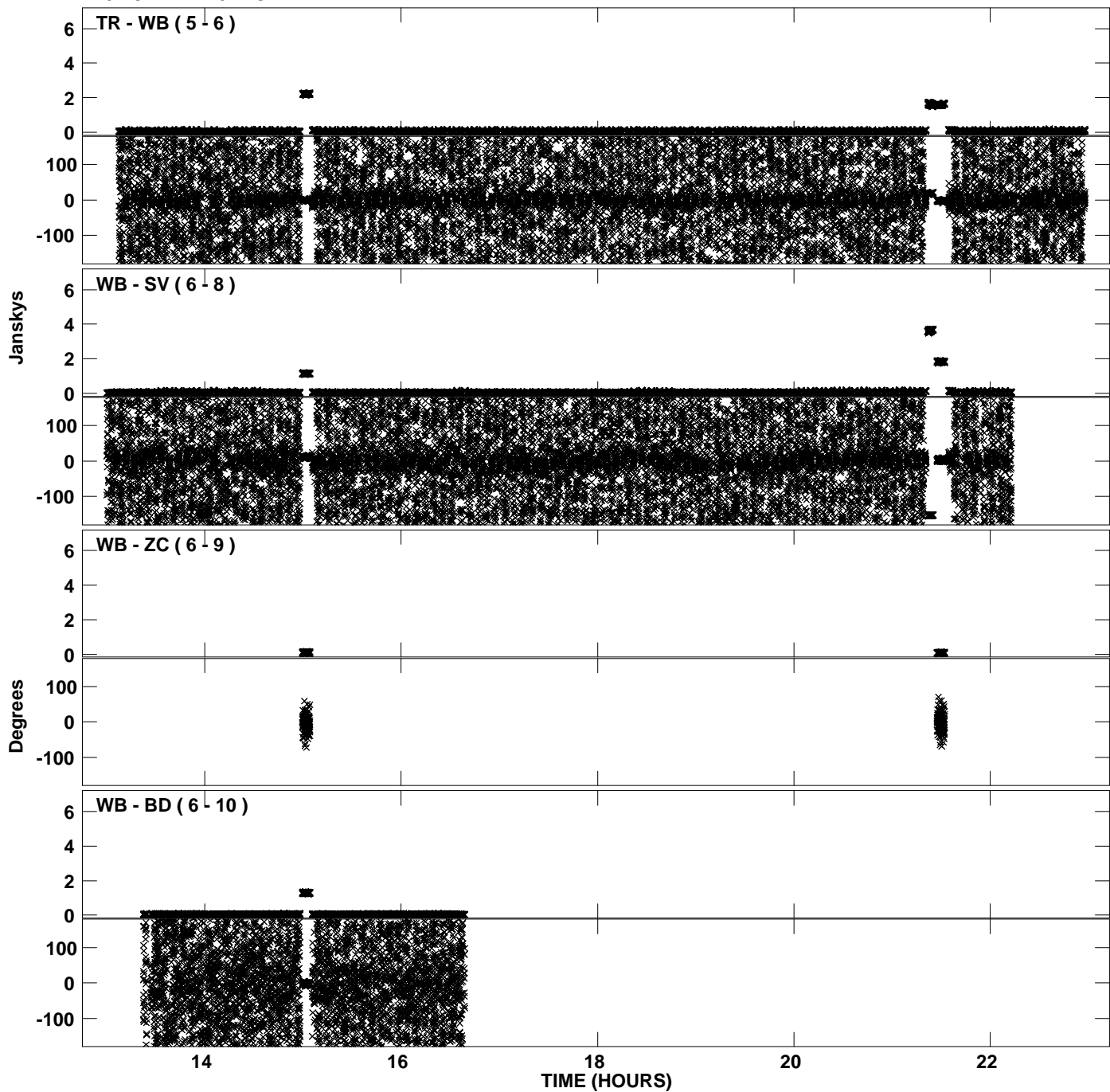

PLot file version 15 created 28-APR-2011 16:54:02  
Amplitude andPhase vs Time for RM006.UVDATA.1 Vect aver. CL # 3  
IF 5 CHAN 1 - 32 STK LL

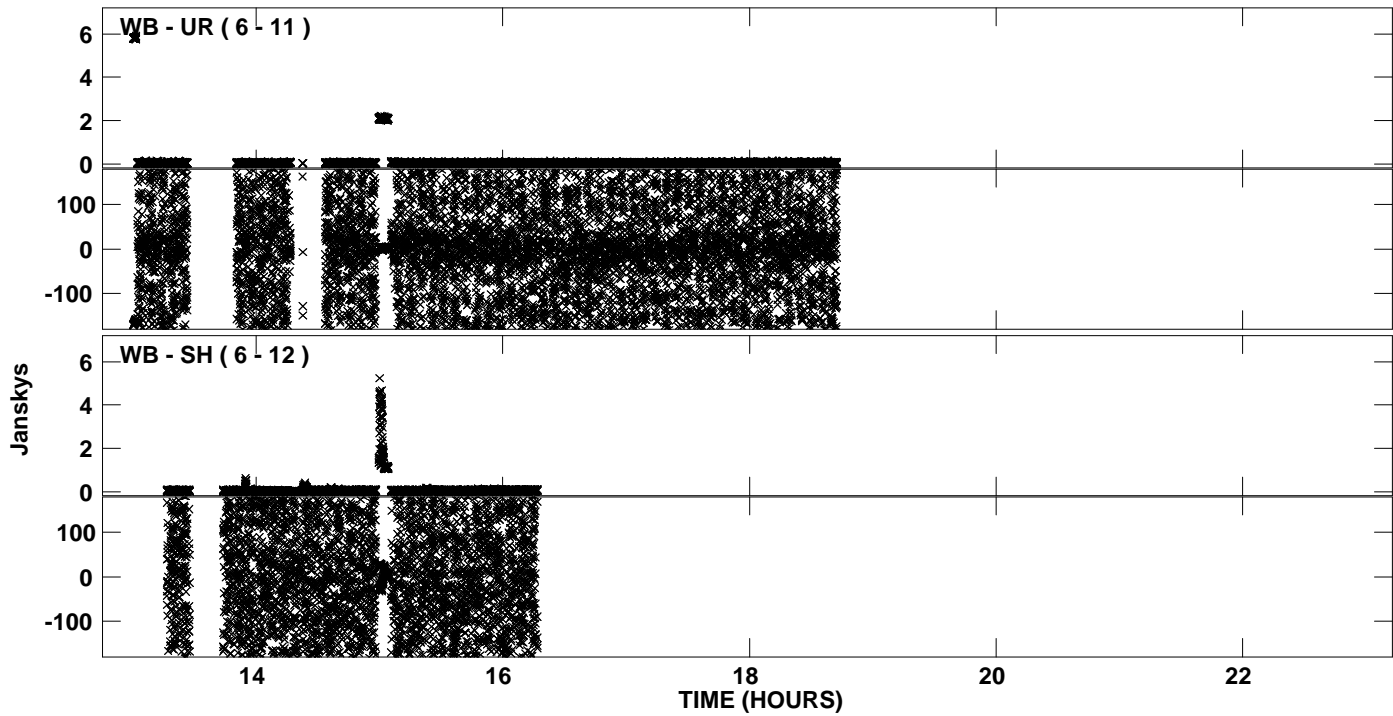

Plot file version 16 created 28-APR-2011 16:54:56  
Amplitude and Phase vs Time for RM006.UVDATA.1 Vect aver. CL # 3  
IF 6 CHAN 1 - 32 STK LL

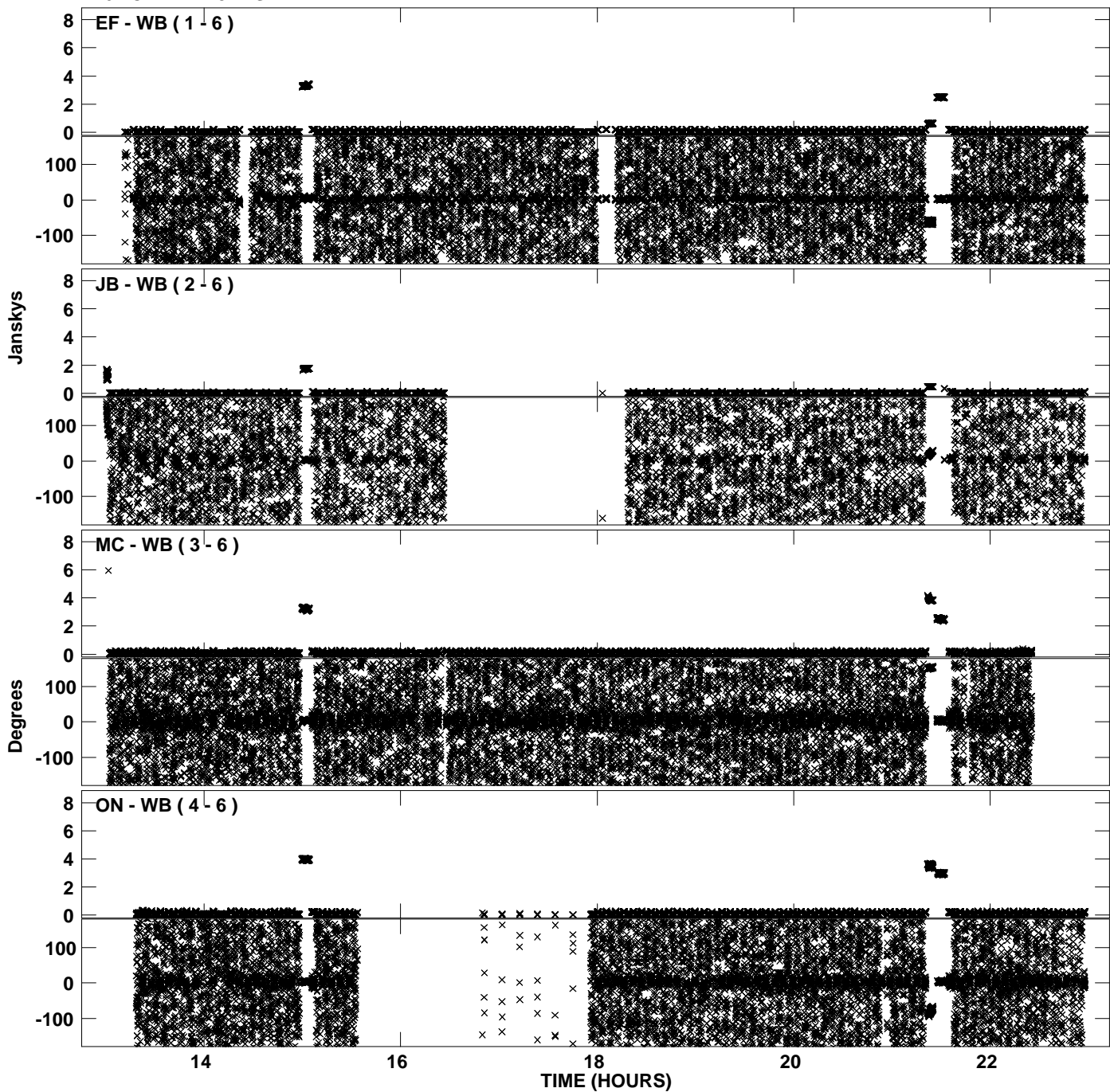



Plot file version 17 created 28-APR-2011 16:54:56  
Amplitude andPhase vs Time for RM006.UVDATA.1 Vect aver. CL # 3  
IF 6 CHAN 1 - 32 STK LL

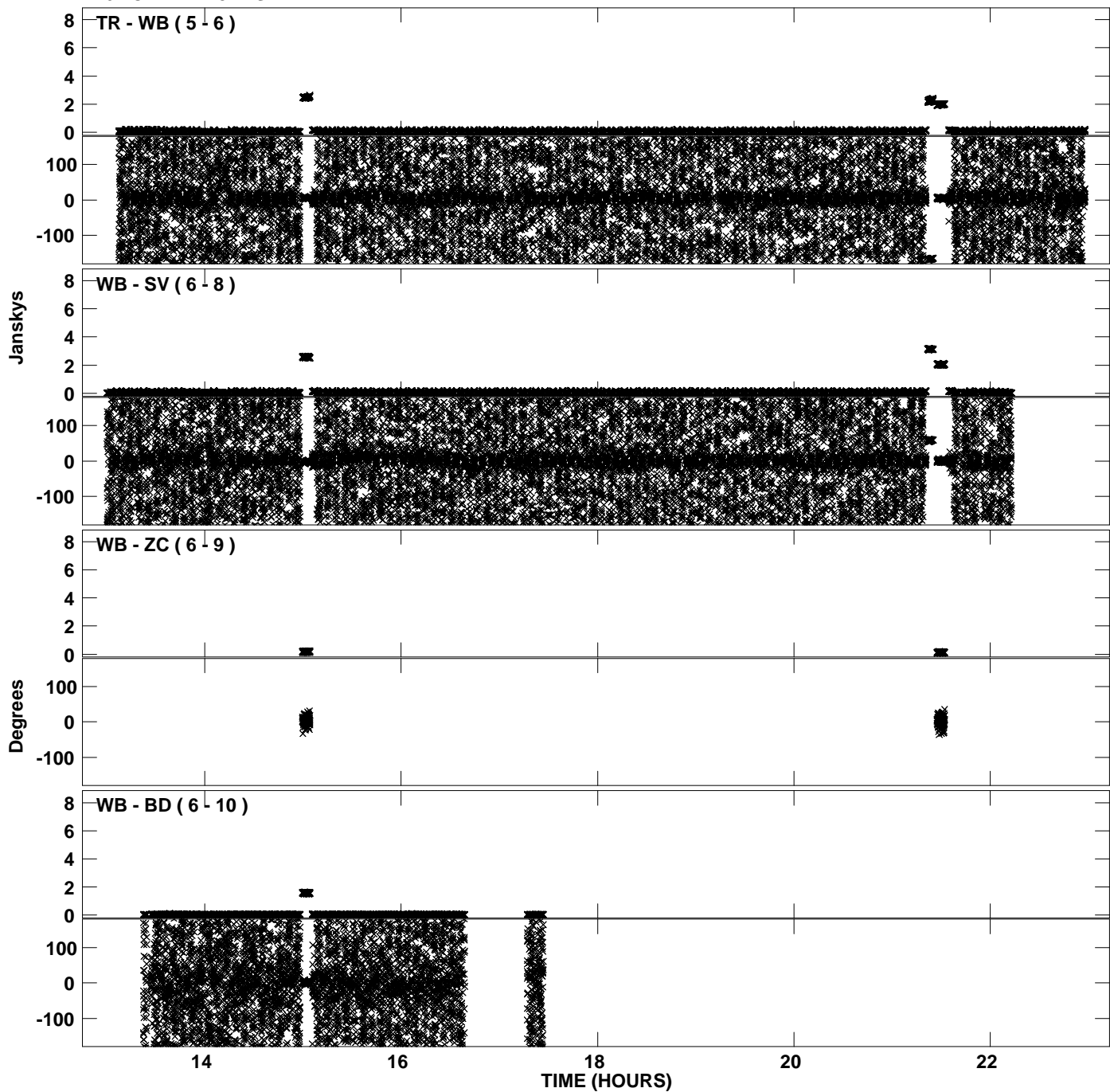

PLot file version 18 created 28-APR-2011 16:54:56  
Amplitude andPhase vs Time for RM006.UVDATA.1 Vect aver. CL # 3  
IF 6 CHAN 1 - 32 STK LL

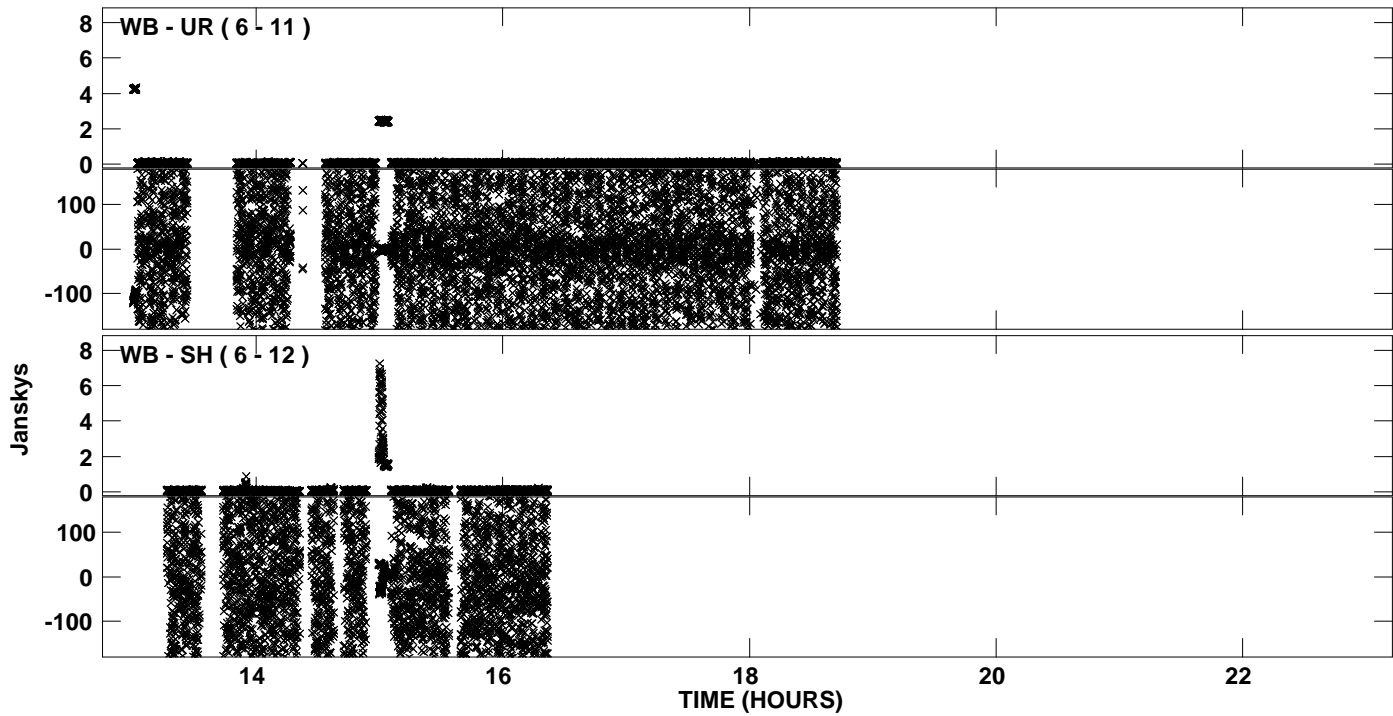

Plot file version 19 created 28-APR-2011 16:55:50  
Amplitude and Phase vs Time for RM006.UVDATA.1 Vect aver. CL # 3  
IF 7 CHAN 1 - 32 STK LL

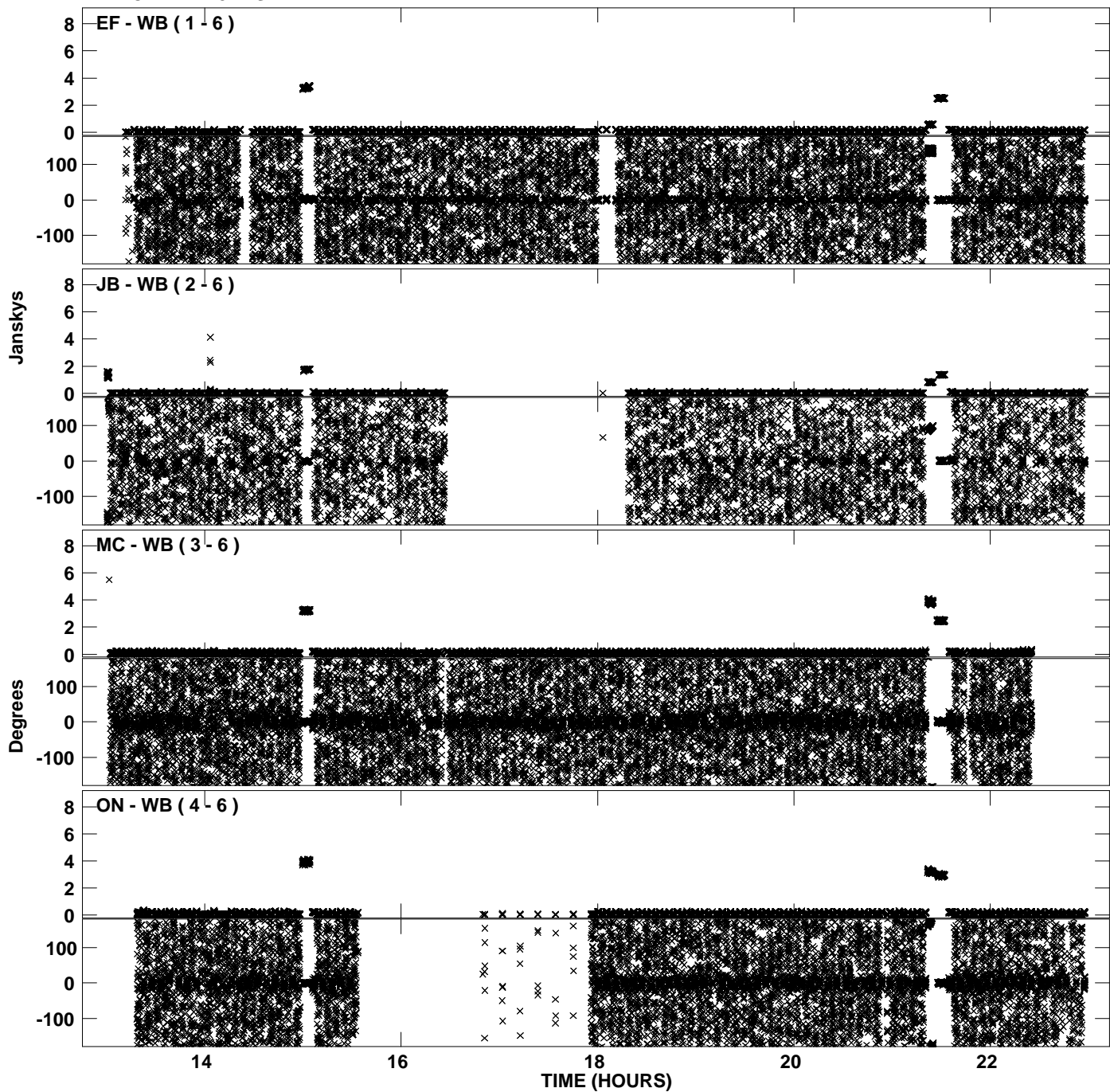

Plot file version 20 created 28-APR-2011 16:55:51  
Amplitude and Phase vs Time for RM006.UVDATA.1 Vect aver. CL # 3  
IF 7 CHAN 1 - 32 STK LL

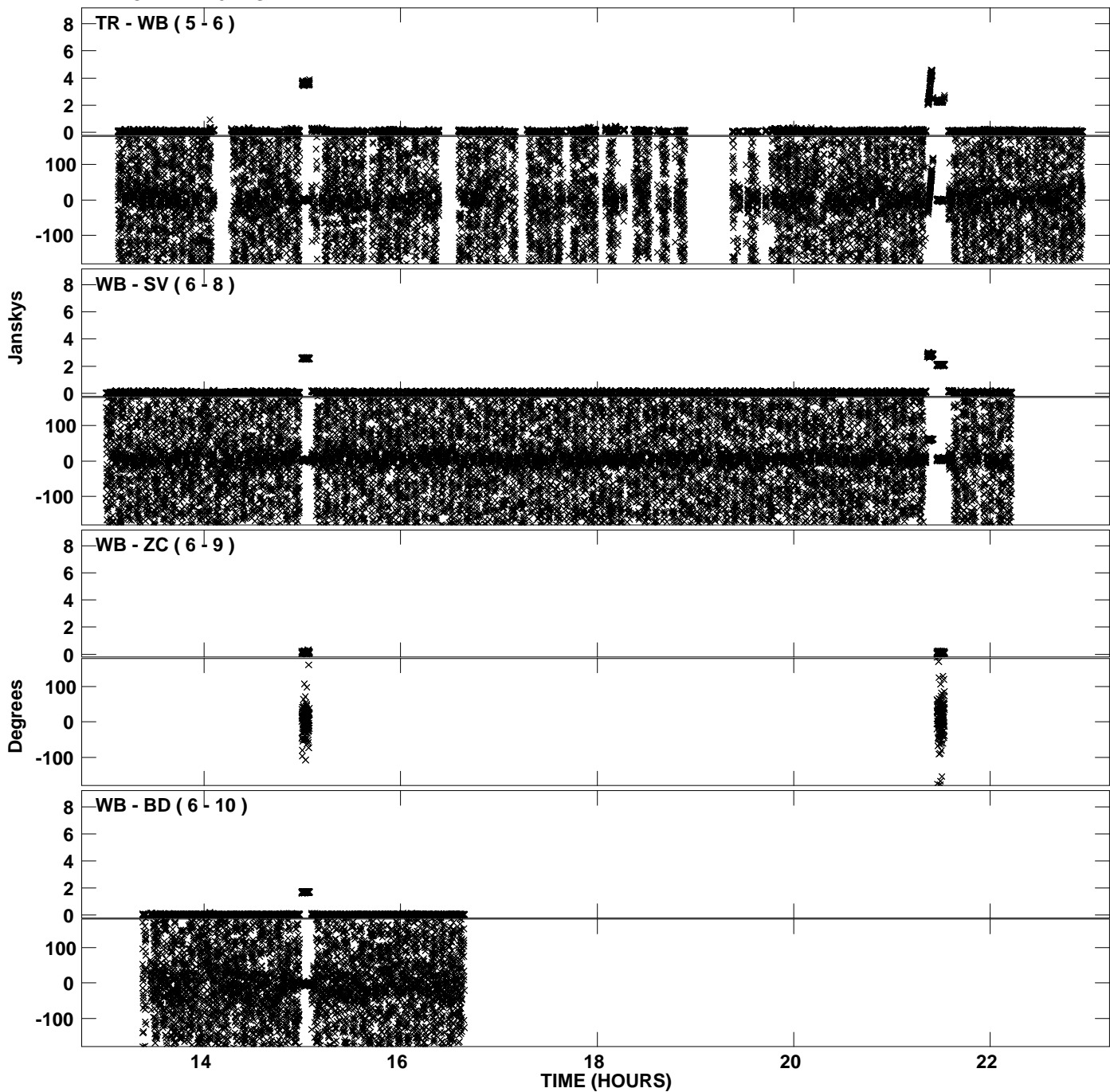

PLot file version 21 created 28-APR-2011 16:55:51  
Amplitude andPhase vs Time for RM006.UVDATA.1 Vect aver. CL # 3  
IF 7 CHAN 1 - 32 STK LL

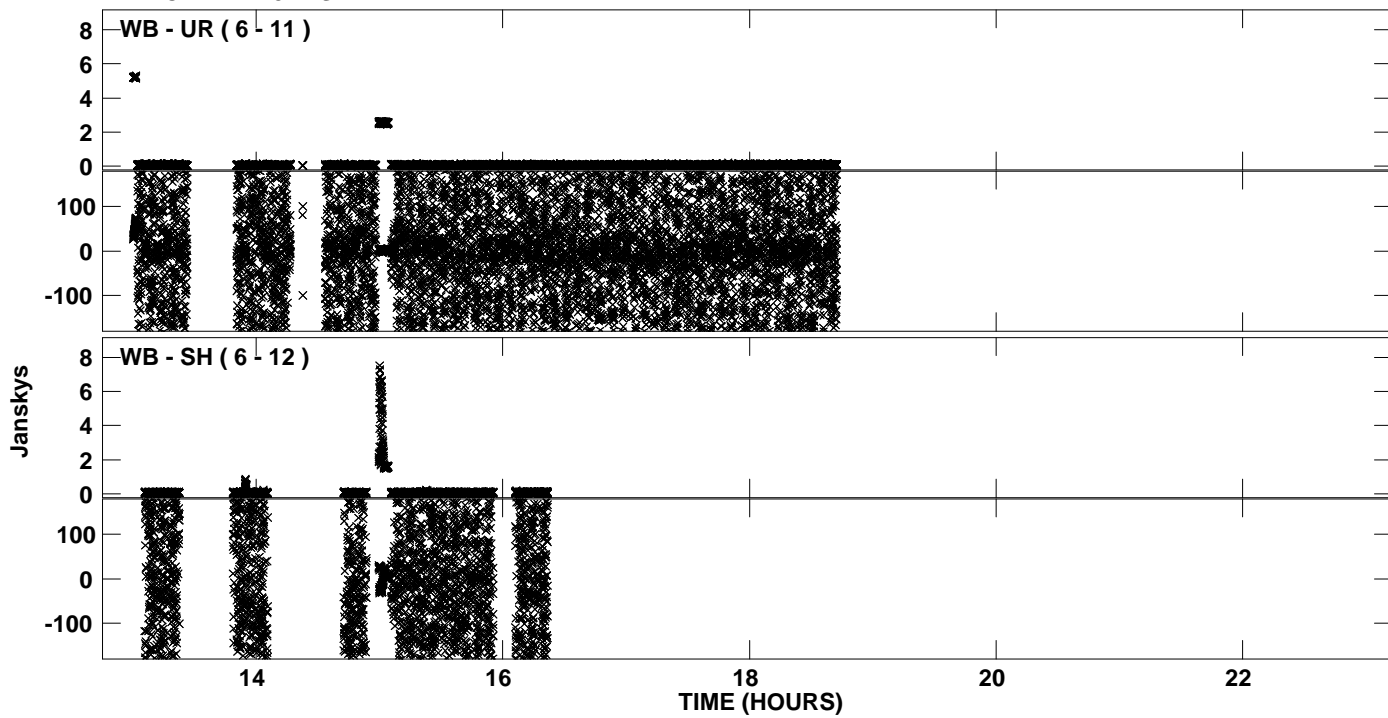

Plot file version 22 created 28-APR-2011 16:56:45  
Amplitude andPhase vs Time for RM006.UVDATA.1 Vect aver. CL # 3  
IF 8 CHAN 1 - 32 STK LL

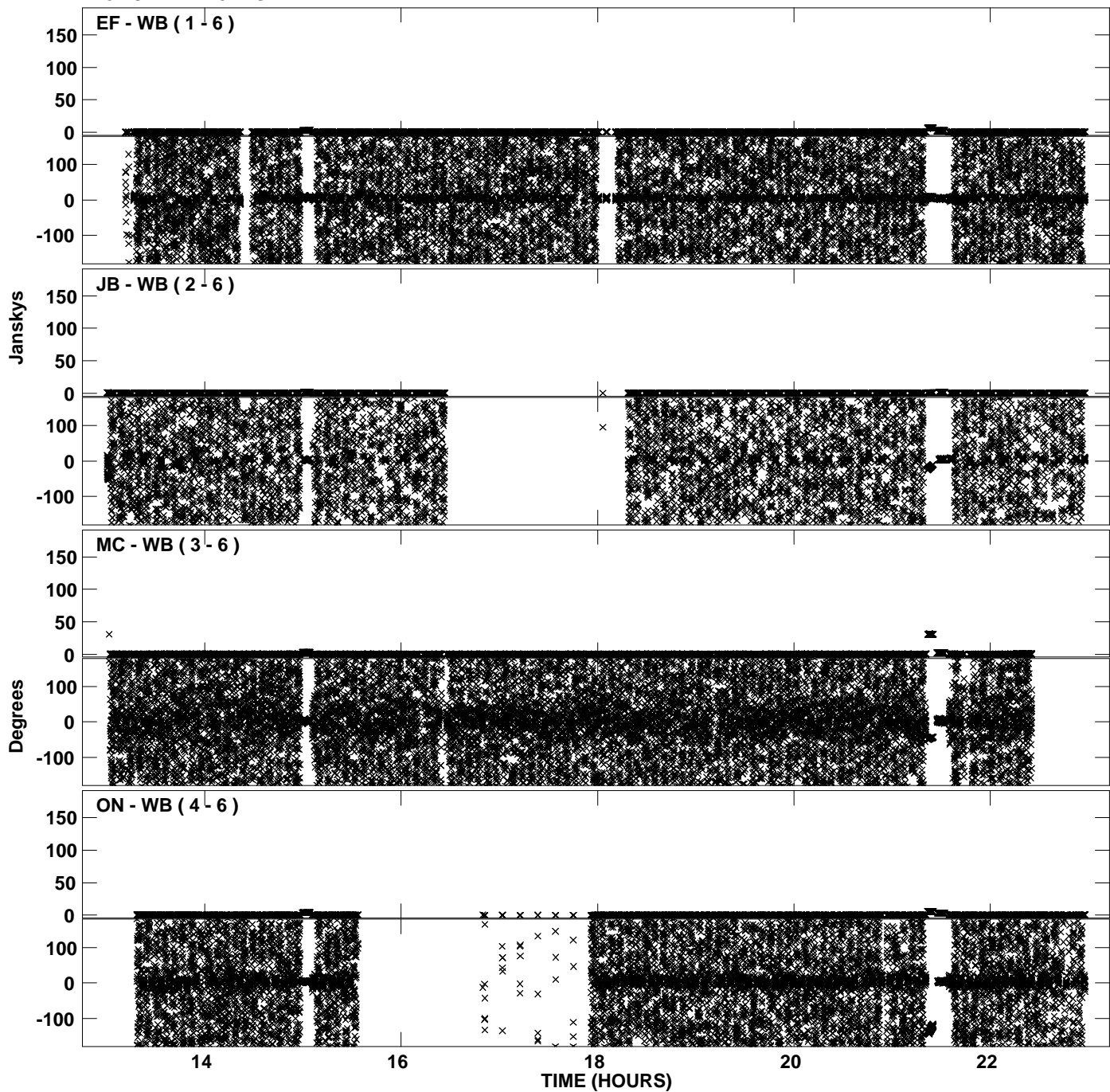

PLot file version 23 created 28-APR-2011 16:56:45  
Amplitude andPhase vs Time for RM006.UVDATA.1 Vect aver. CL # 3  
IF 8 CHAN 1 - 32 STK LL

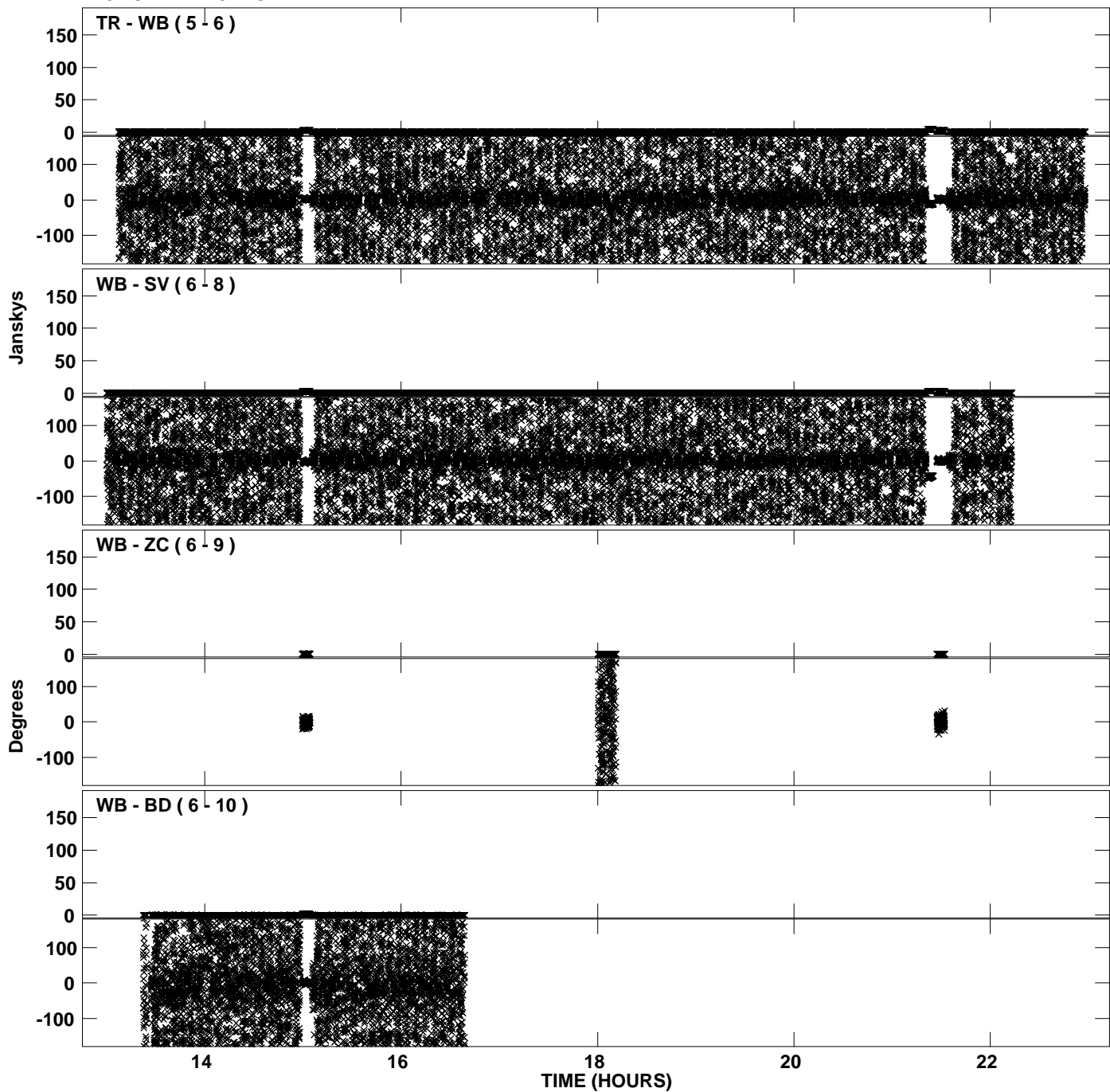

PLot file version 24 created 28-APR-2011 16:56:45  
Amplitude andPhase vs Time for RM006.UVDATA.1 Vect aver. CL # 3  
IF 8 CHAN 1 - 32 STK LL

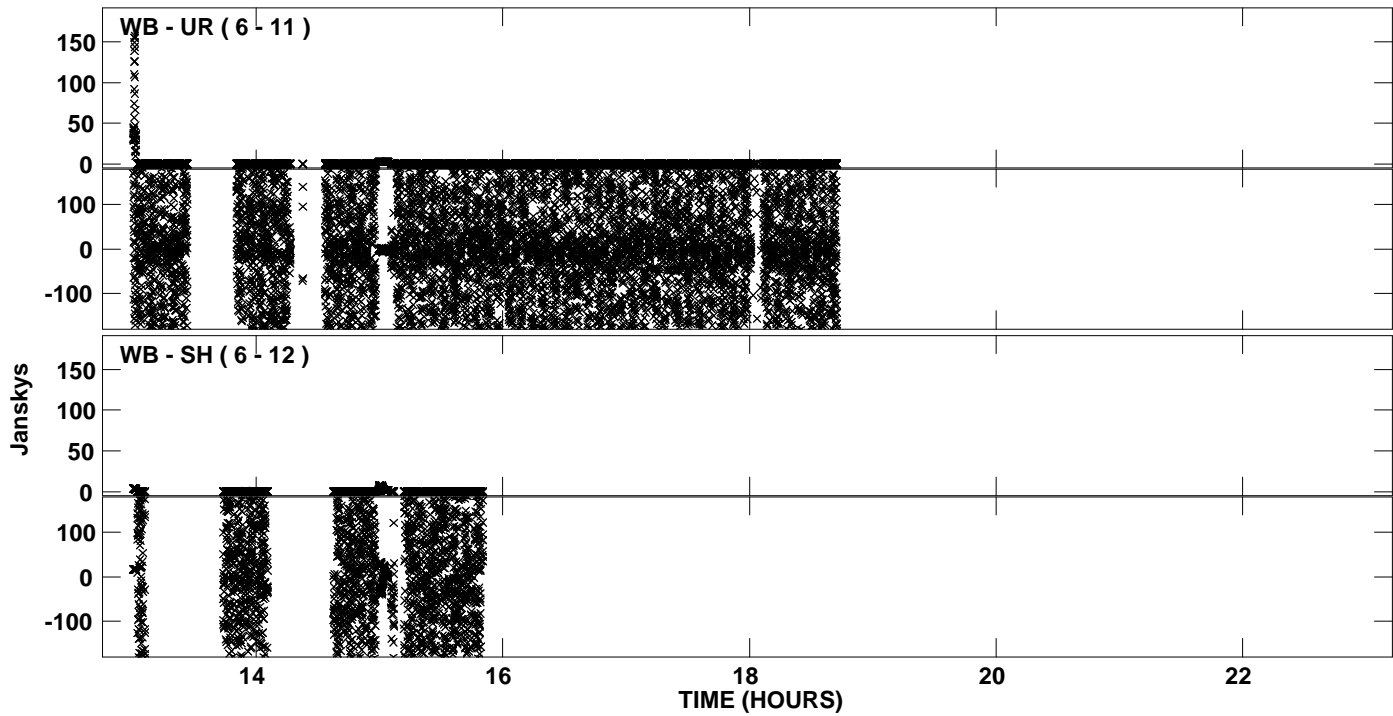



Plot file version 25 created 28-APR-2011 16:57:35  
Amplitude andPhase vs Time for RM006.UVDATA.1 Vect aver. CL # 3  
IF 1 CHAN 1 - 32 STK RR

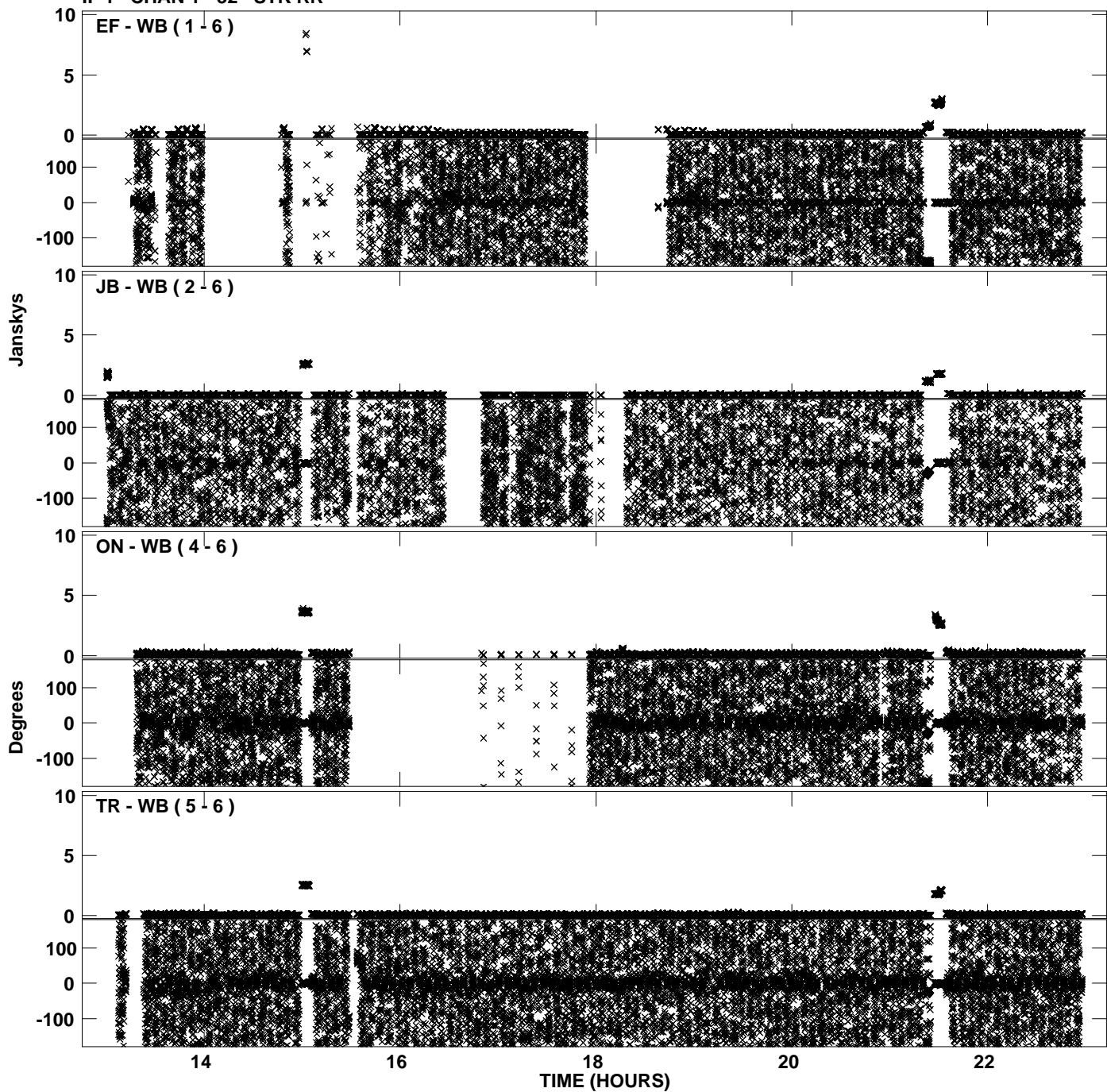

PLot file version 26 created 28-APR-2011 16:57:35  
Amplitude andPhase vs Time for RM006.UVDATA.1 Vect aver. CL # 3  
IF 1 CHAN 1 - 32 STK RR

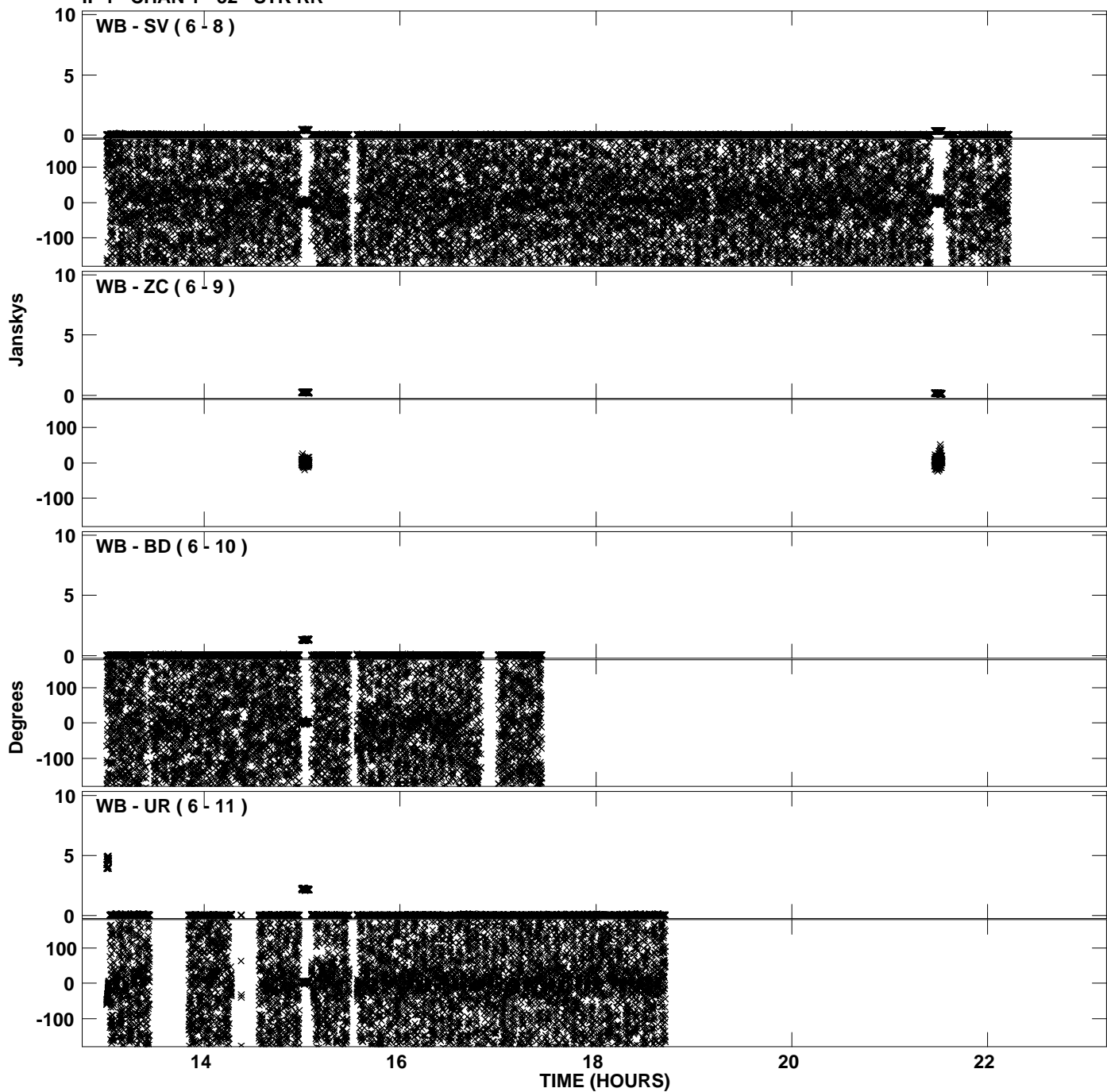

PLot file version 27 created 28-APR-2011 16:57:35  
Amplitude andPhase vs Time for RM006.UVDATA.1 Vect aver. CL # 3  
IF 1 CHAN 1 - 32 STK RR

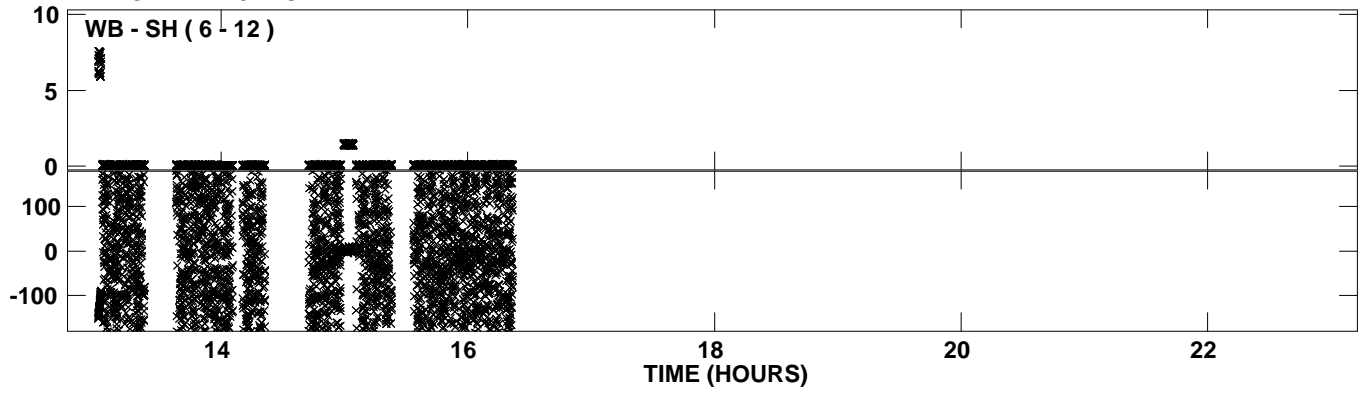

Plot file version 28 created 28-APR-2011 16:58:29  
Amplitude andPhase vs Time for RM006.UVDATA.1 Vect aver. CL # 3  
IF 2 CHAN 1 - 32 STK RR

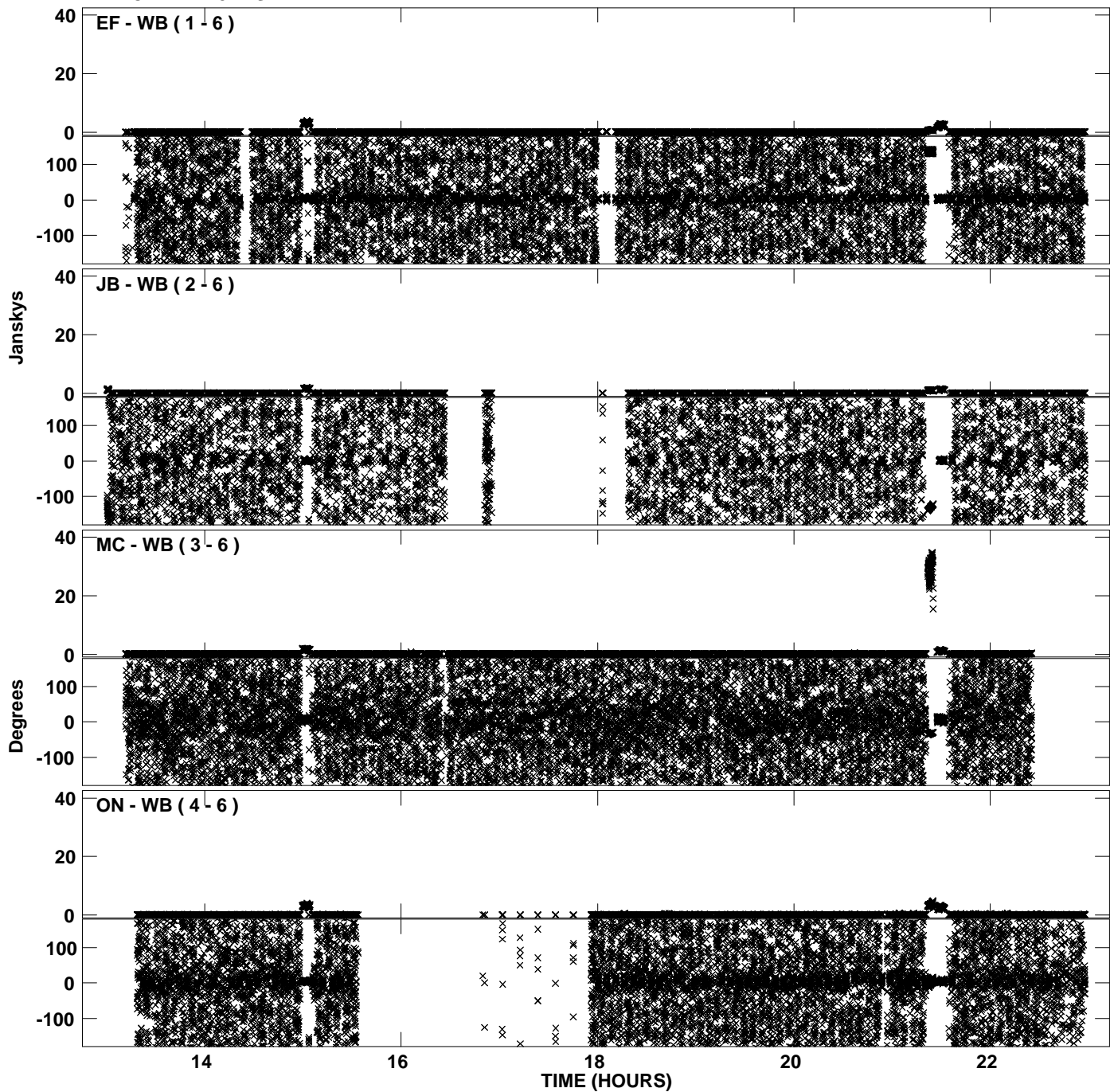

Plot file version 29 created 28-APR-2011 16:58:29  
Amplitude andPhase vs Time for RM006.UVDATA.1 Vect aver. CL # 3  
IF 2 CHAN 1 - 32 STK RR

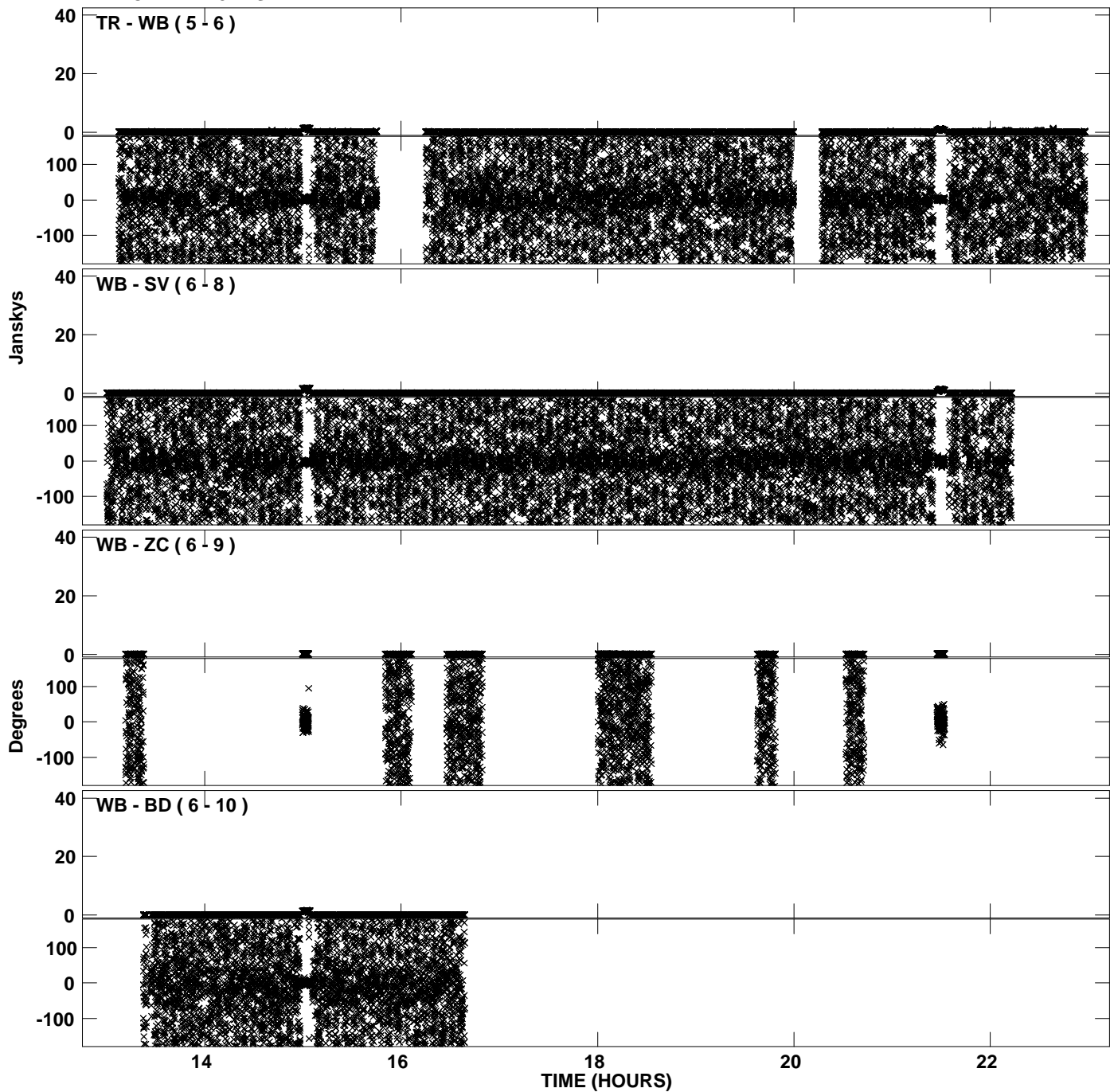

PLot file version 30 created 28-APR-2011 16:58:30  
Amplitude andPhase vs Time for RM006.UVDATA.1 Vect aver. CL # 3  
IF 2 CHAN 1 - 32 STK RR

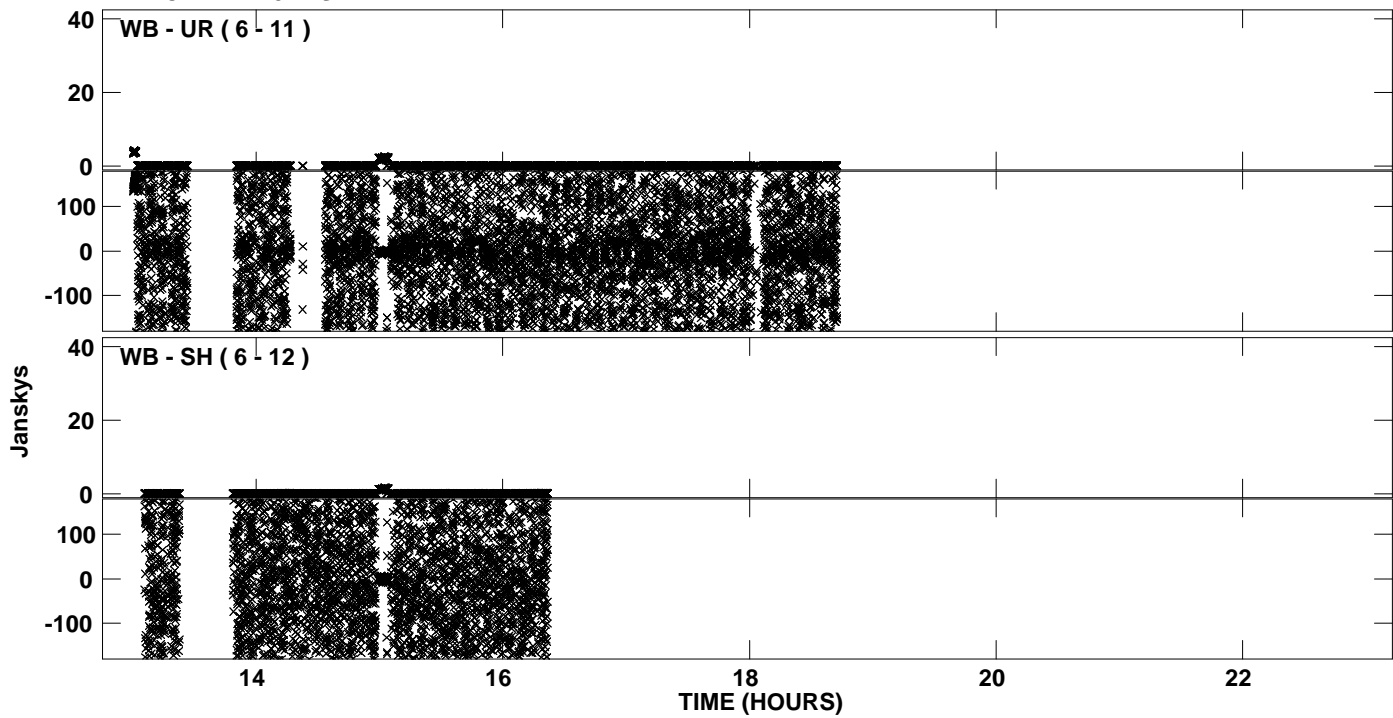

PLot file version 31 created 28-APR-2011 16:59:23  
Amplitude andPhase vs Time for RM006.UVDATA.1 Vect aver. CL # 3  
IF 3 CHAN 1 - 32 STK RR

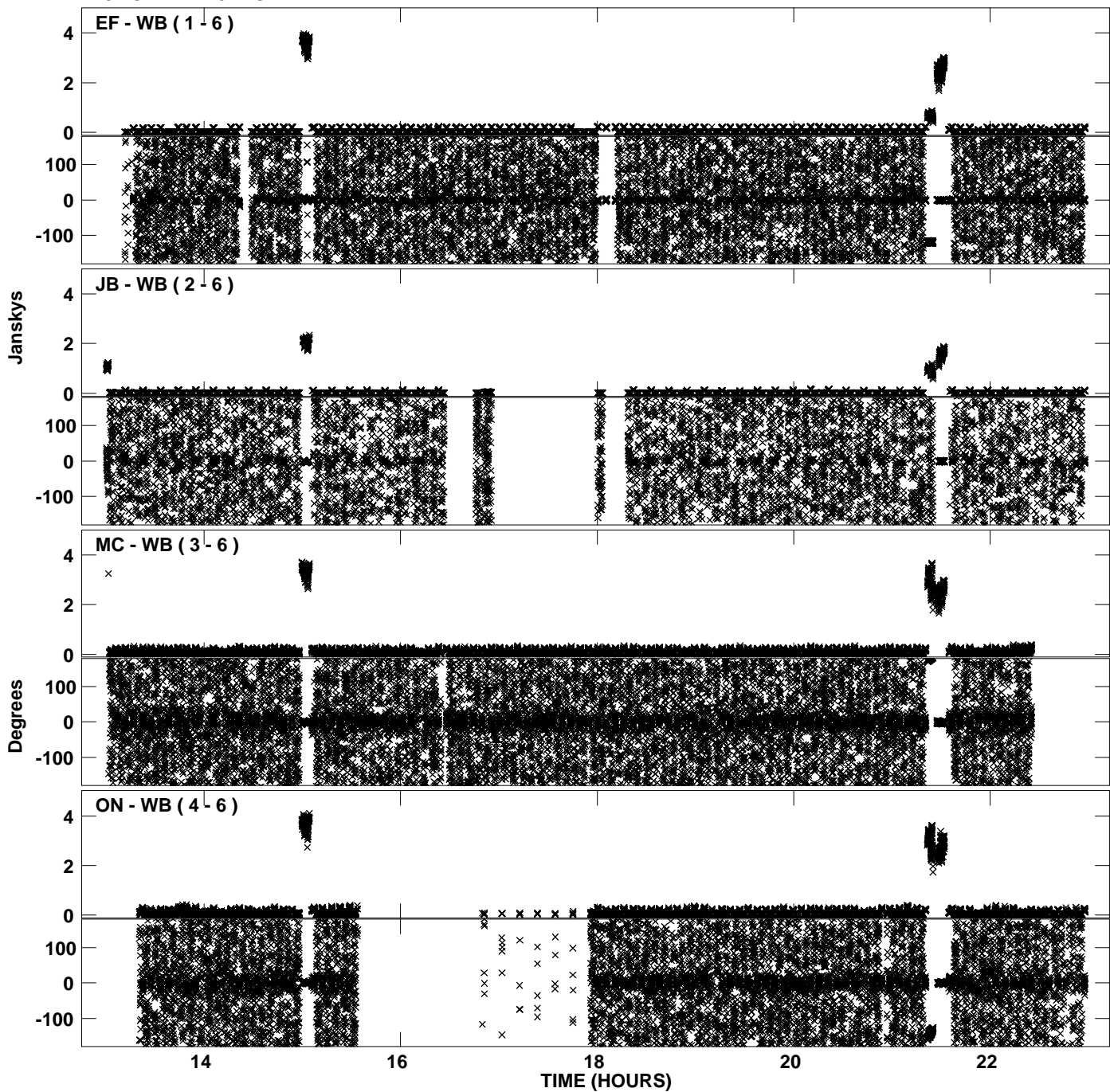

PLot file version 32 created 28-APR-2011 16:59:23  
Amplitude andPhase vs Time for RM006.UVDATA.1 Vect aver. CL # 3  
IF 3 CHAN 1 - 32 STK RR

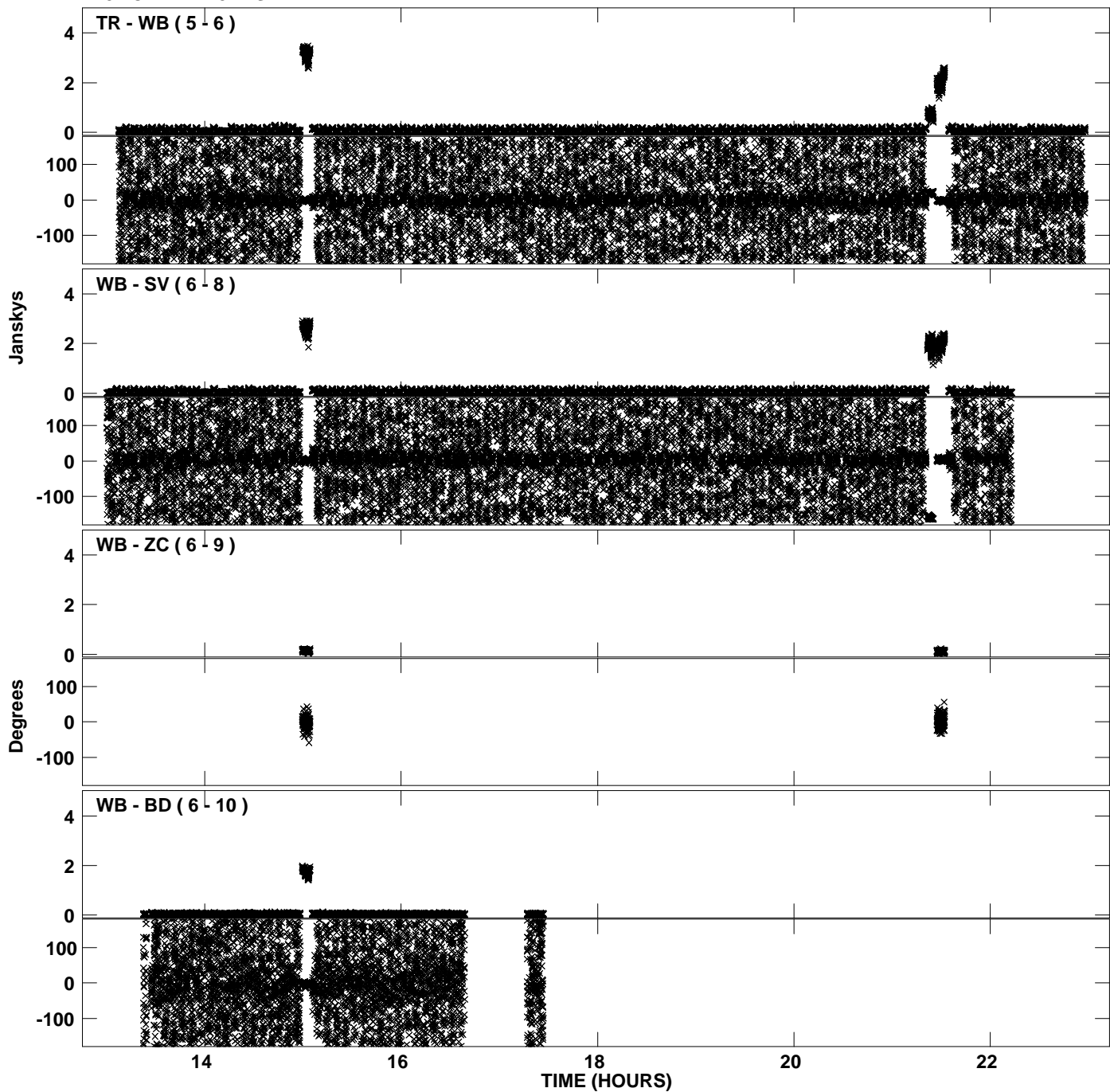



PLot file version 33 created 28-APR-2011 16:59:23  
Amplitude andPhase vs Time for RM006.UVDATA.1 Vect aver. CL # 3  
IF 3 CHAN 1 - 32 STK RR

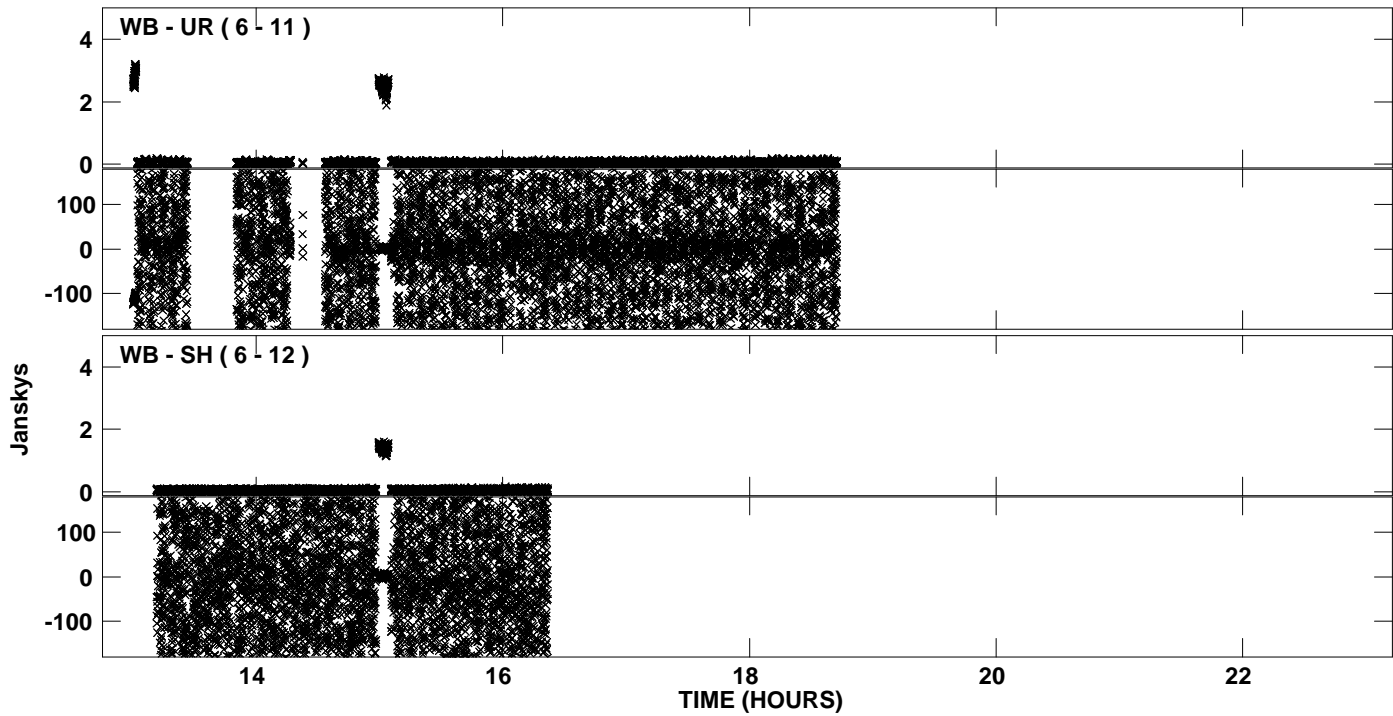

Plot file version 34 created 28-APR-2011 17:00:16  
Amplitude and Phase vs Time for RM006.UVDATA.1 Vect aver. CL # 3  
IF 4 CHAN 1 - 32 STK RR

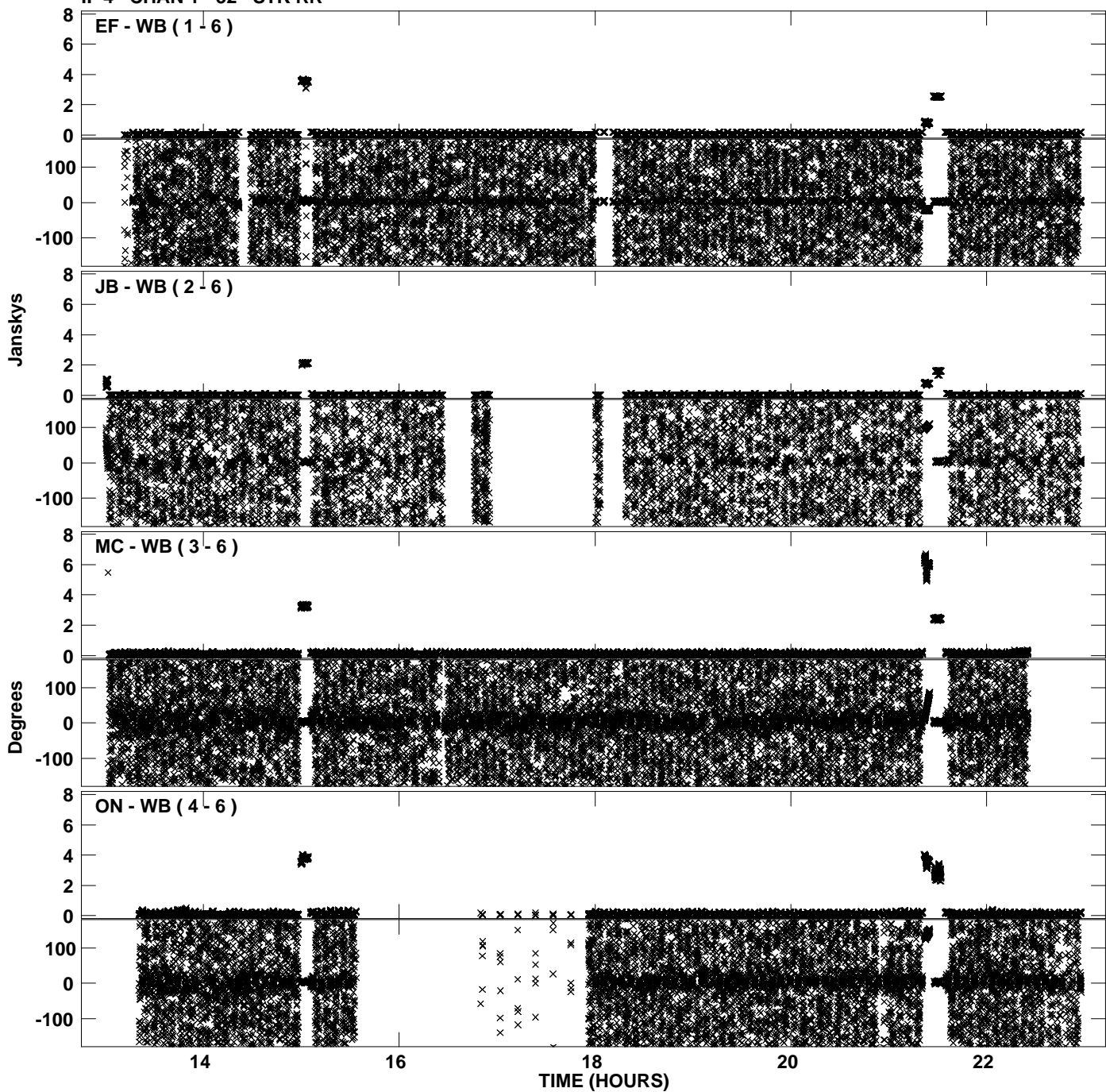

Plot file version 35 created 28-APR-2011 17:00:16  
Amplitude and Phase vs Time for RM006.UVDATA.1 Vect aver. CL # 3  
IF 4 CHAN 1 - 32 STK RR

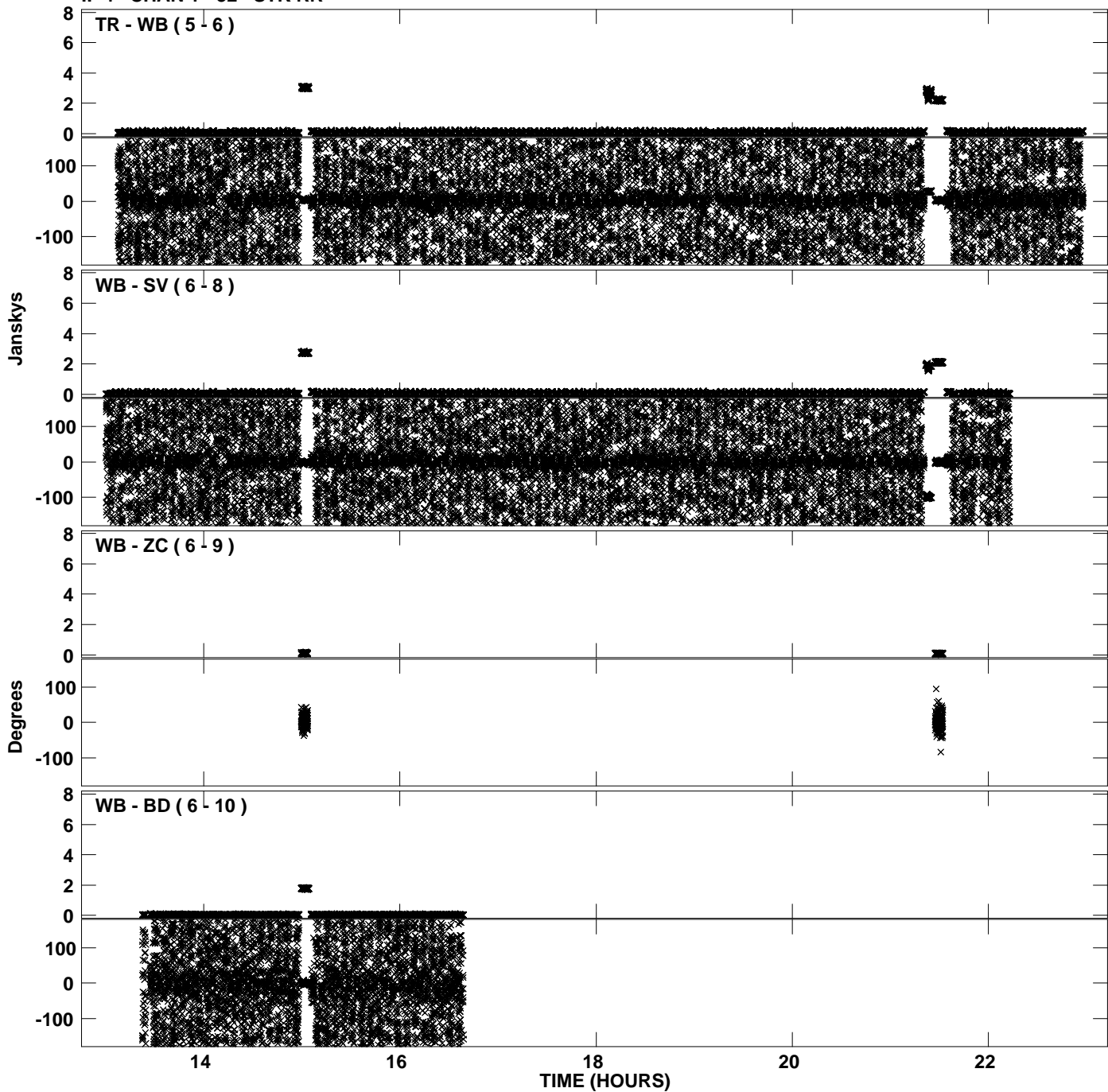

PLot file version 36 created 28-APR-2011 17:00:16  
Amplitude andPhase vs Time for RM006.UVDATA.1 Vect aver. CL # 3  
IF 4 CHAN 1 - 32 STK RR

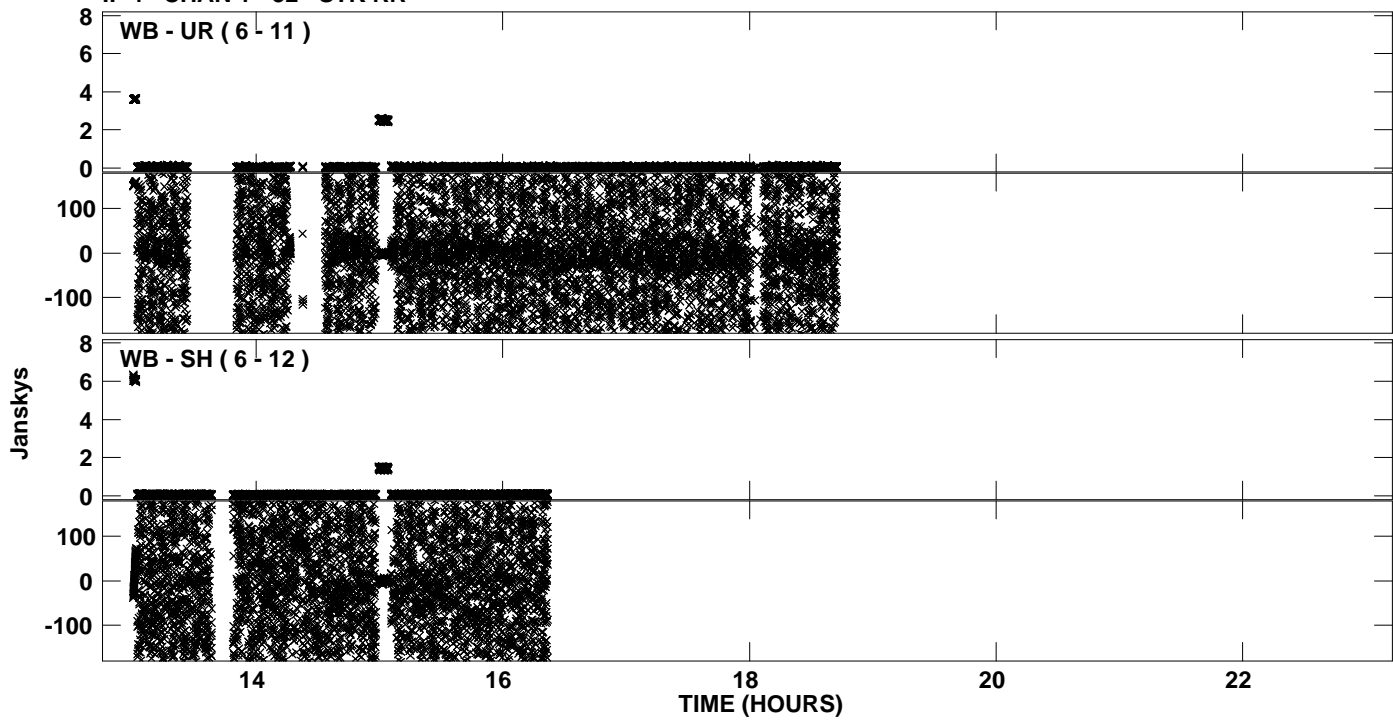

Plot file version 37 created 28-APR-2011 17:01:10  
Amplitude and Phase vs Time for RM006.UVDATA.1 Vect aver. CL # 3  
IF 5 CHAN 1 - 32 STK RR

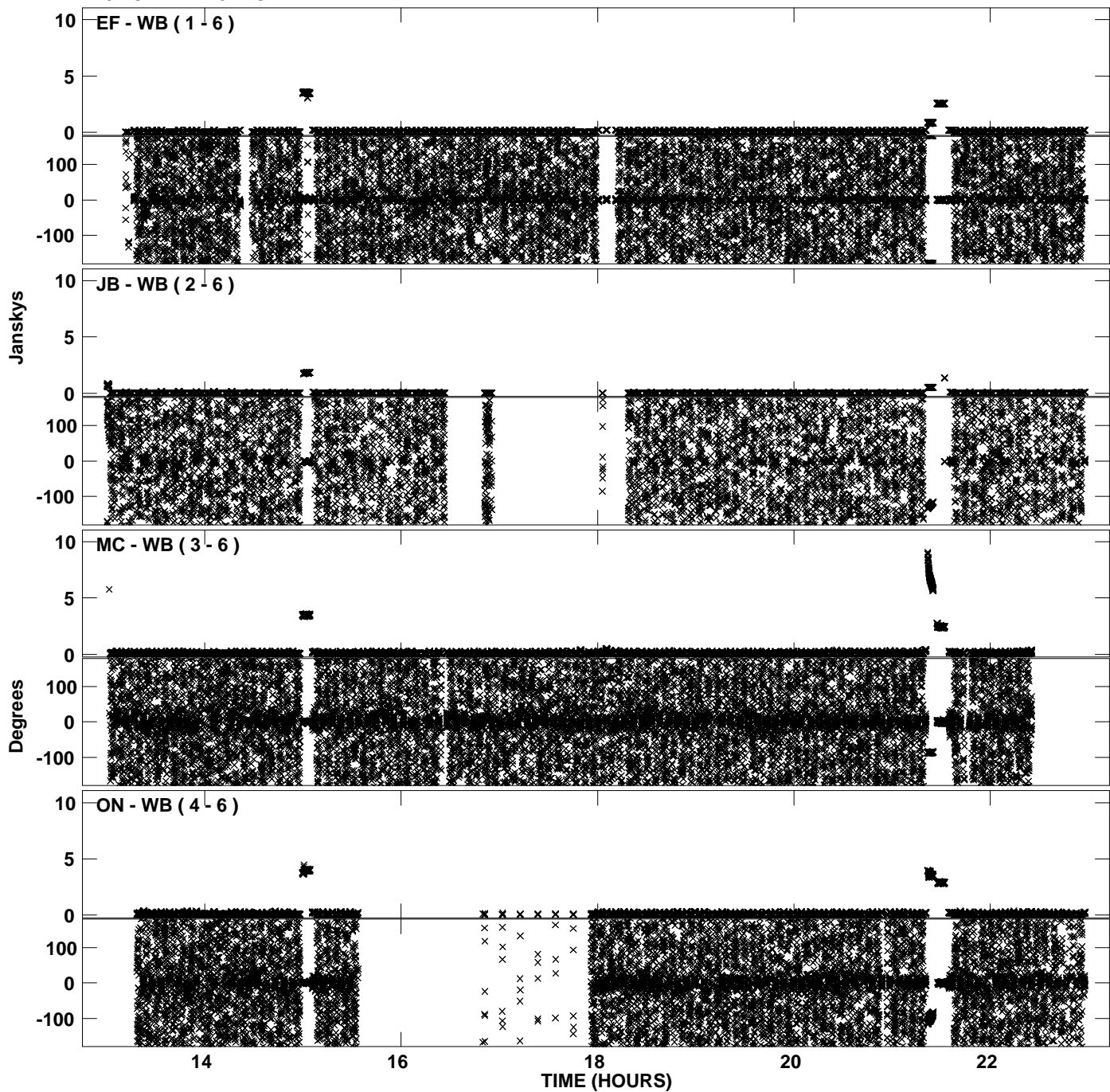

Plot file version 38 created 28-APR-2011 17:01:10  
Amplitude and Phase vs Time for RM006.UVDATA.1 Vect aver. CL # 3  
IF 5 CHAN 1 - 32 STK RR

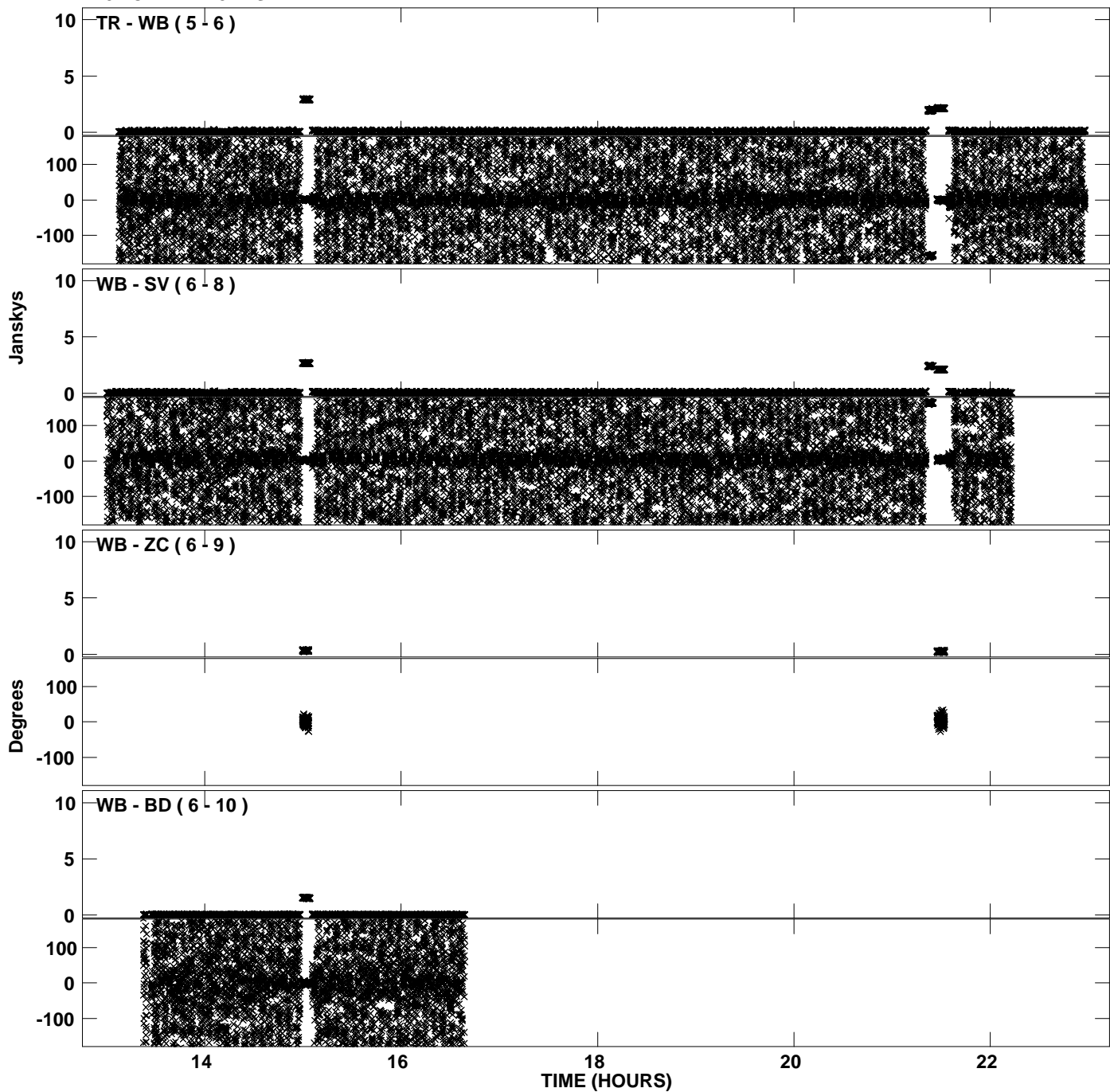

PLot file version 39 created 28-APR-2011 17:01:10  
Amplitude andPhase vs Time for RM006.UVDATA.1 Vect aver. CL # 3  
IF 5 CHAN 1 - 32 STK RR

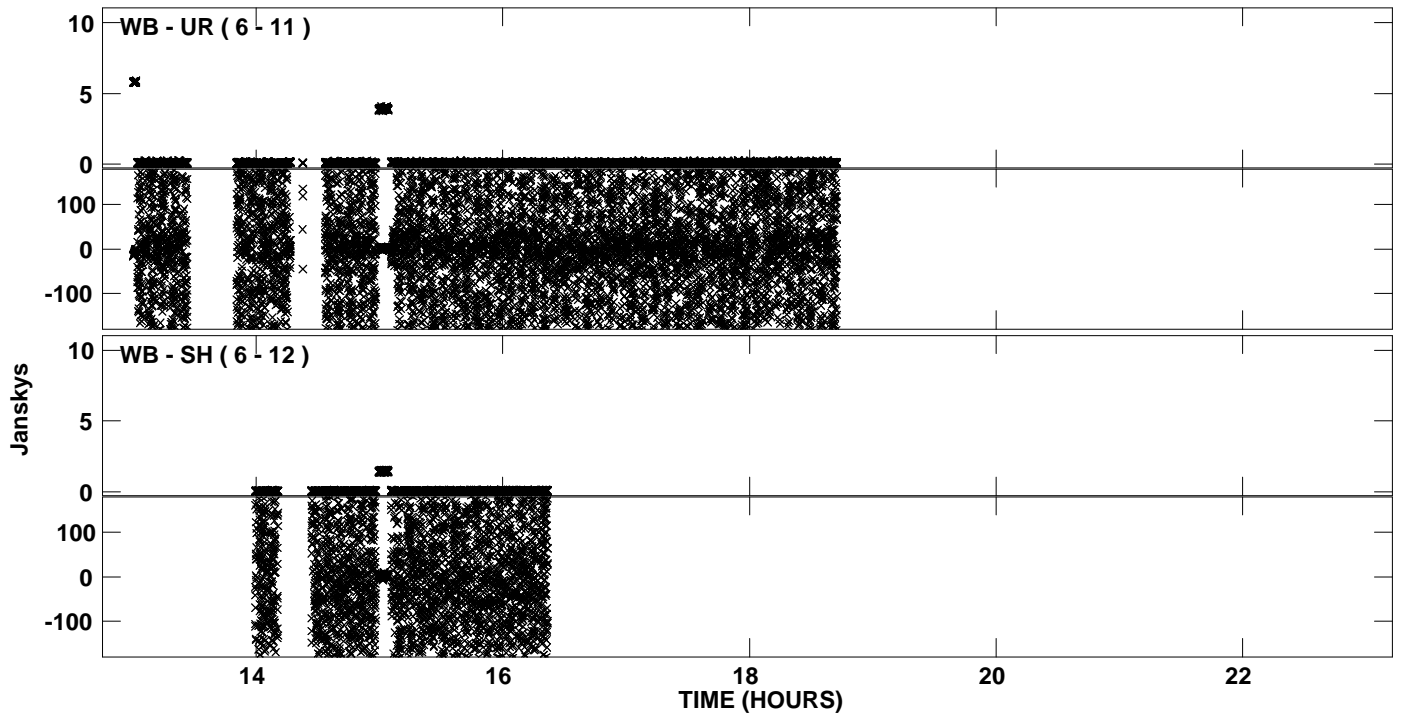

PLot file version 40 created 28-APR-2011 17:02:04  
Amplitude andPhase vs Time for RM006.UVDATA.1 Vect aver. CL # 3  
IF 6 CHAN 1 - 32 STK RR

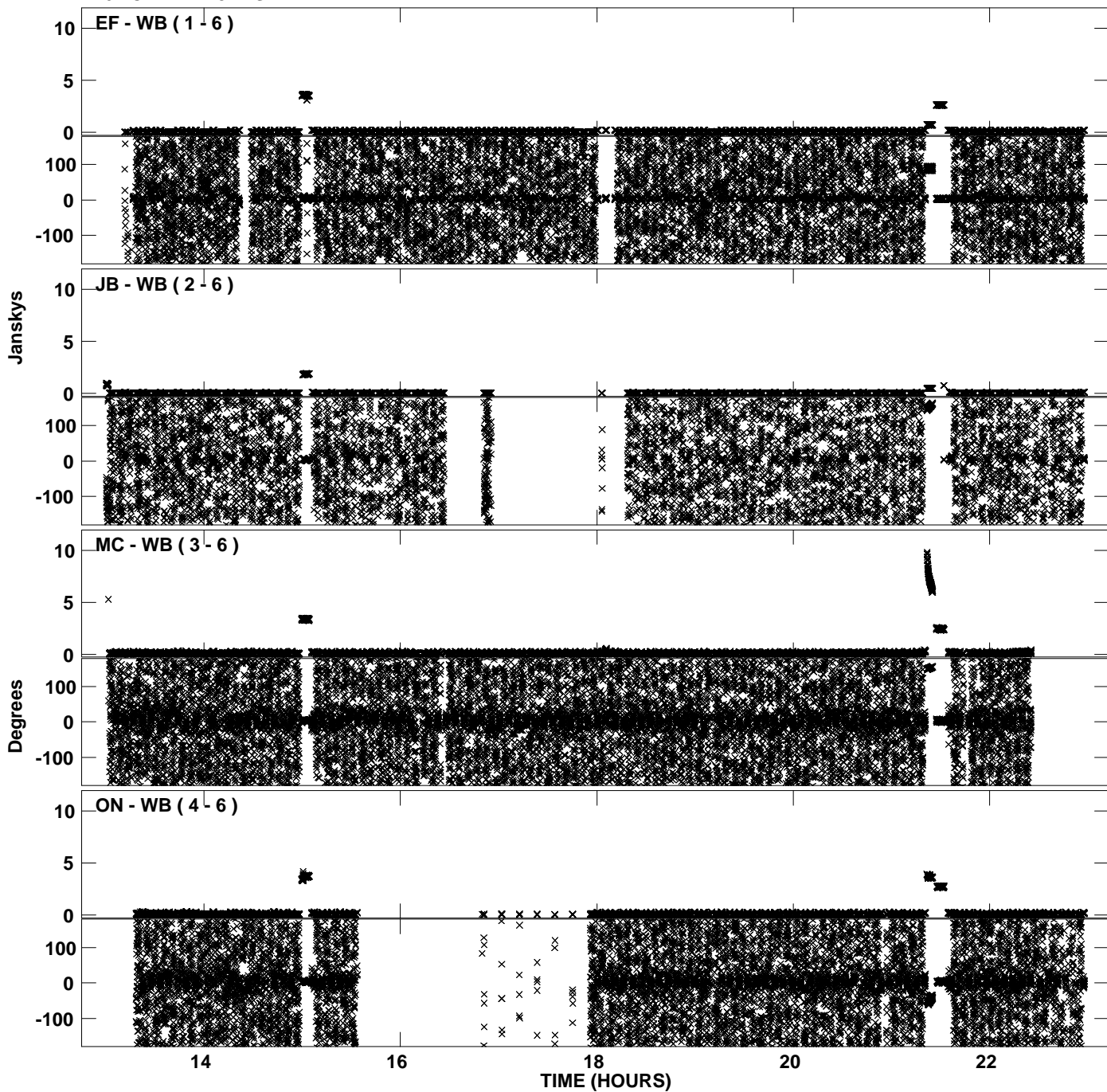



Plot file version 41 created 28-APR-2011 17:02:04  
Amplitude andPhase vs Time for RM006.UVDATA.1 Vect aver. CL # 3  
IF 6 CHAN 1 - 32 STK RR

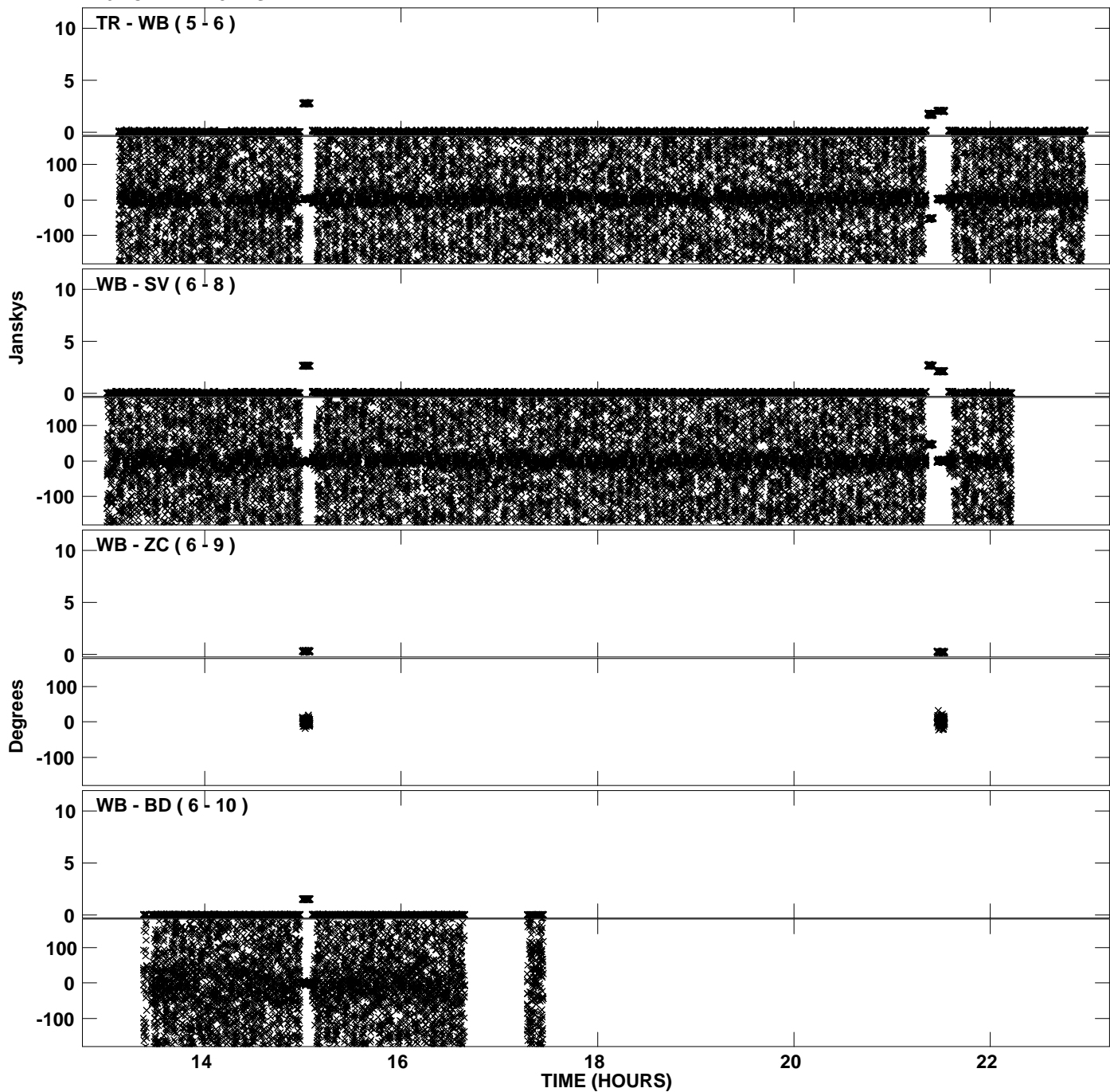

PLot file version 42 created 28-APR-2011 17:02:04  
Amplitude andPhase vs Time for RM006.UVDATA.1 Vect aver. CL # 3  
IF 6 CHAN 1 - 32 STK RR

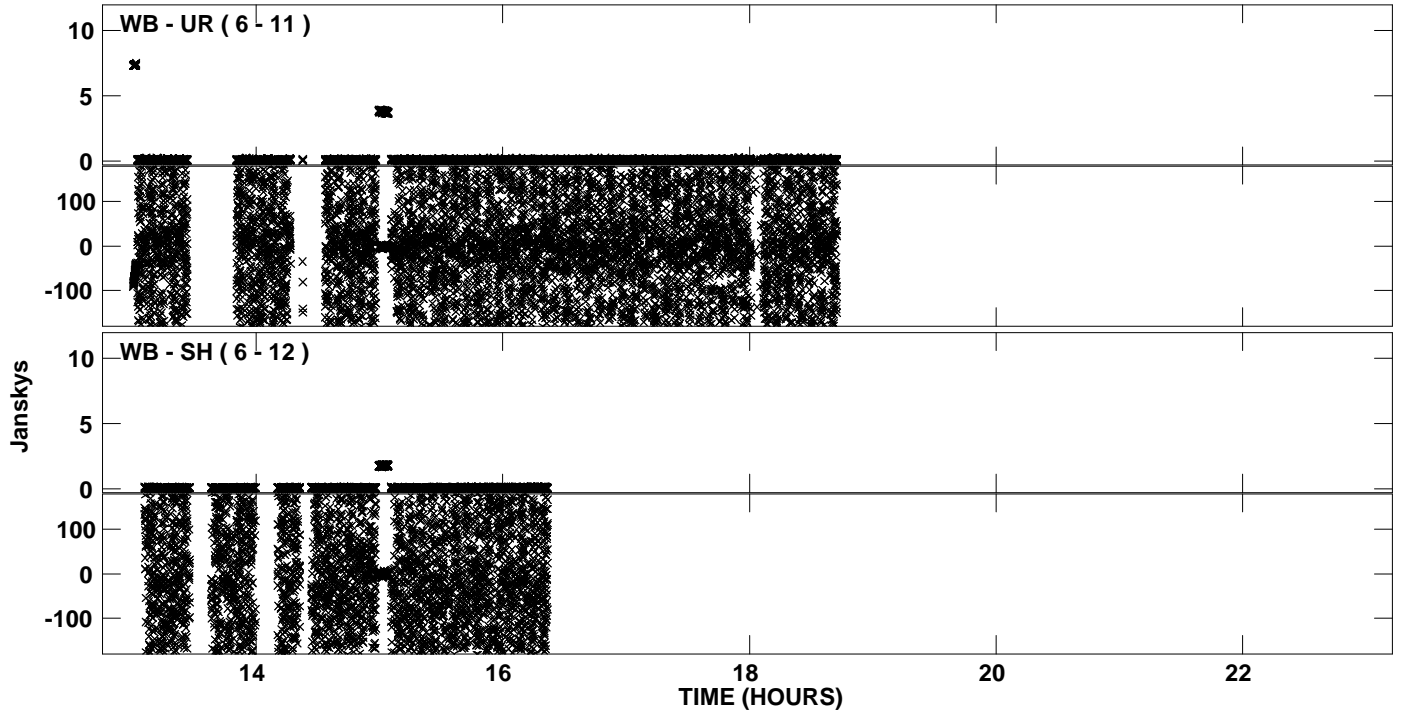

Plot file version 43 created 28-APR-2011 17:02:58  
Amplitude and Phase vs Time for RM006.UVDATA.1 Vect aver. CL # 3  
IF 7 CHAN 1 - 32 STK RR

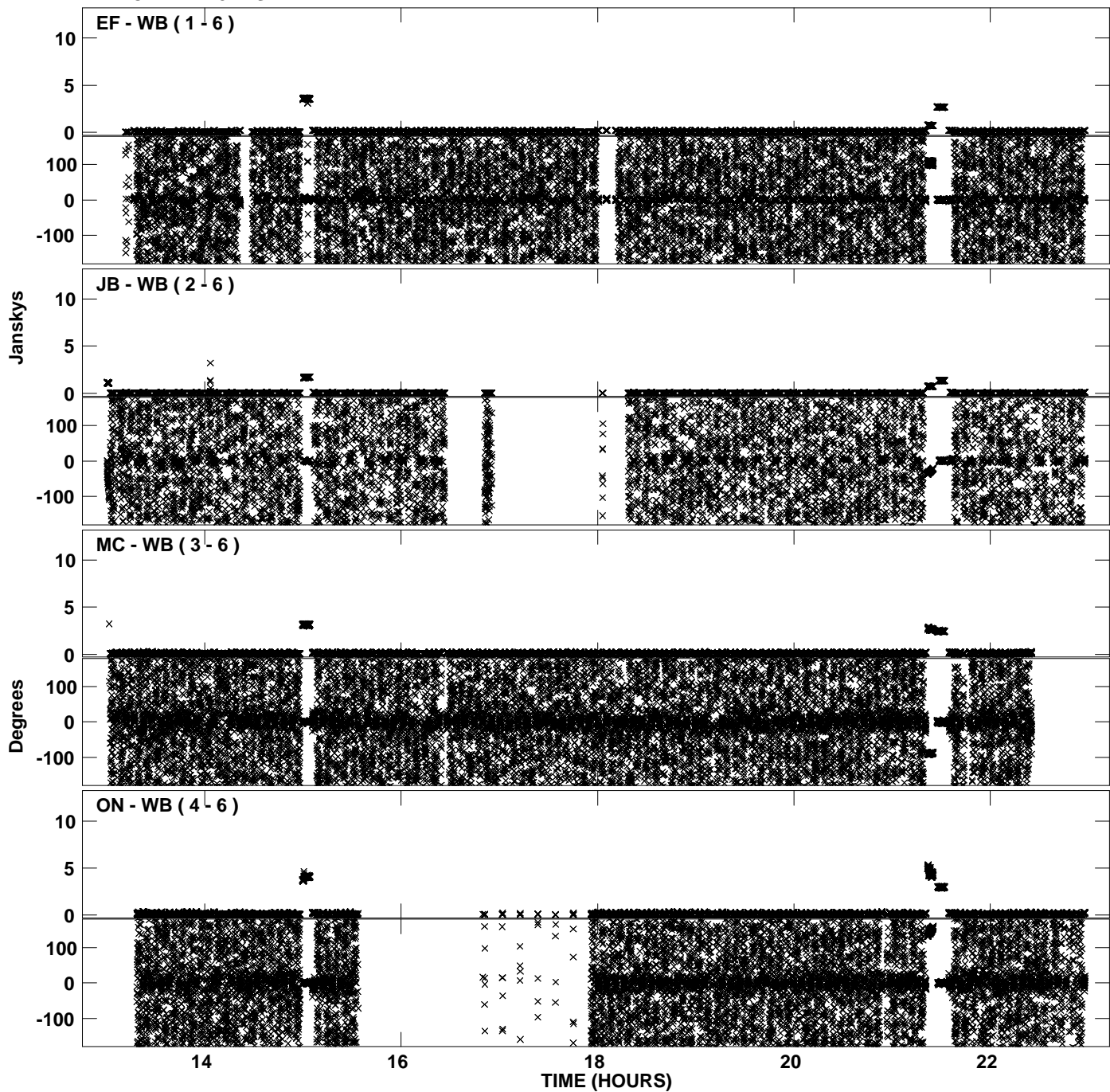

PLot file version 44 created 28-APR-2011 17:02:58  
Amplitude andPhase vs Time for RM006.UVDATA.1 Vect aver. CL # 3  
IF 7 CHAN 1 - 32 STK RR

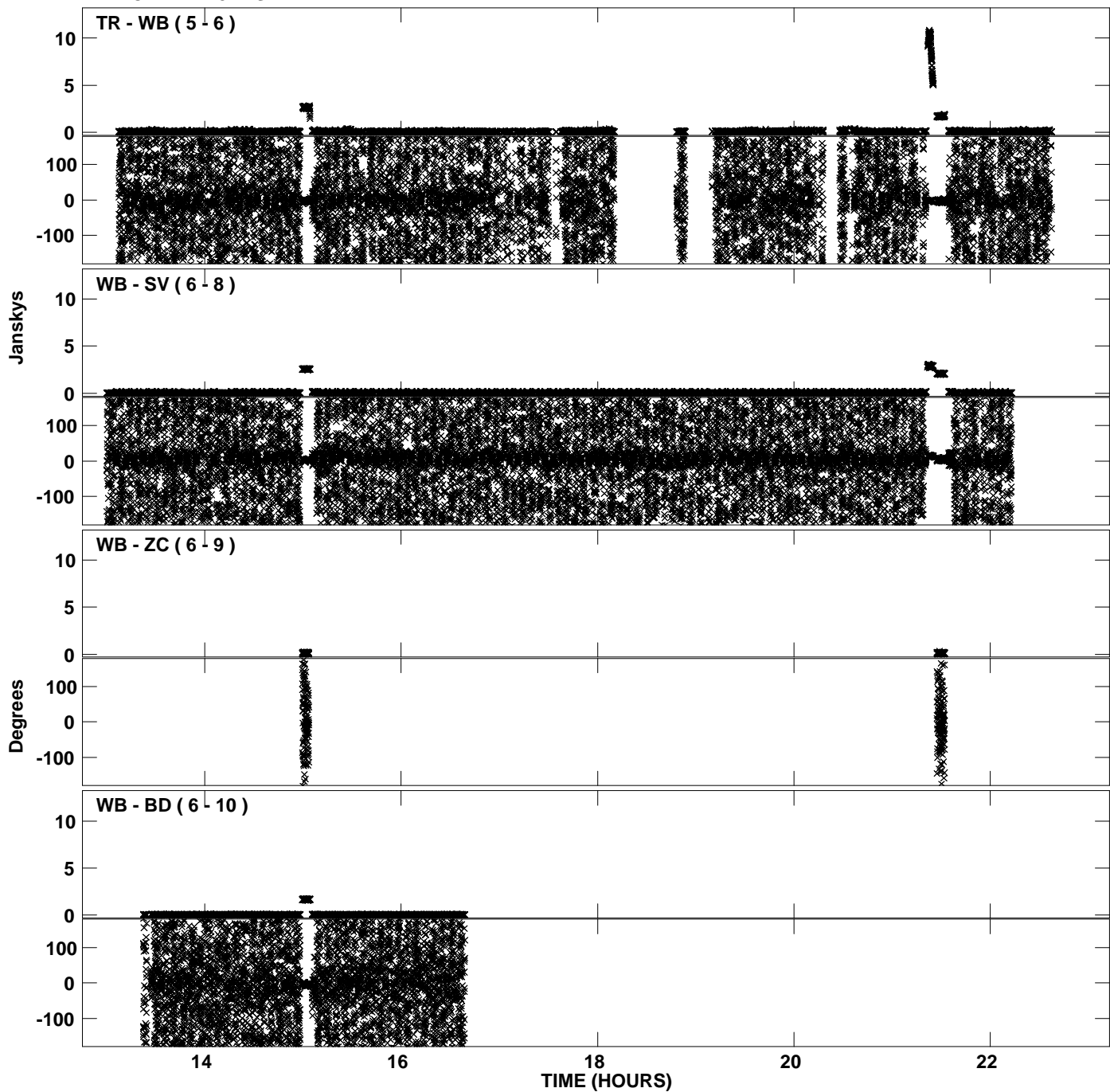

PLot file version 45 created 28-APR-2011 17:02:58  
Amplitude andPhase vs Time for RM006.UVDATA.1 Vect aver. CL # 3  
IF 7 CHAN 1 - 32 STK RR

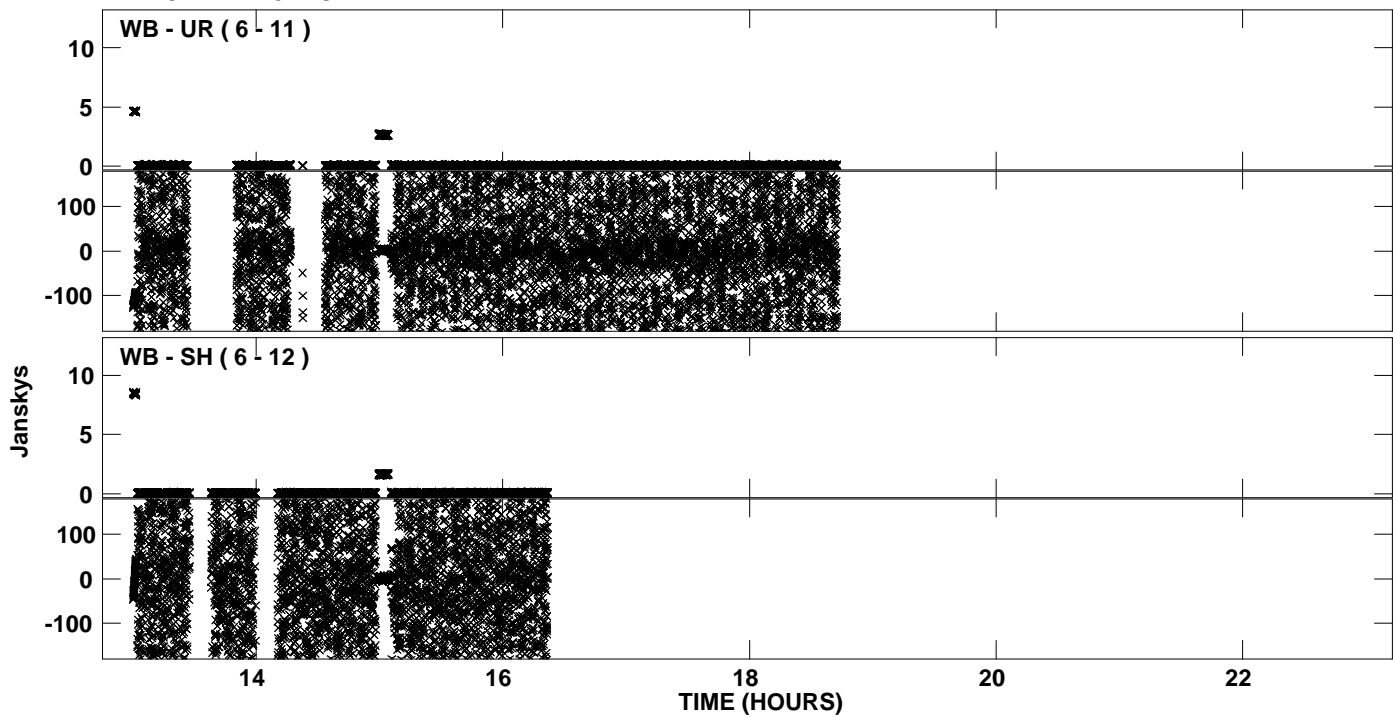

Plot file version 46 created 28-APR-2011 17:03:49  
Amplitude andPhase vs Time for RM006.UVDATA.1 Vect aver. CL # 3  
IF 8 CHAN 1 - 32 STK RR

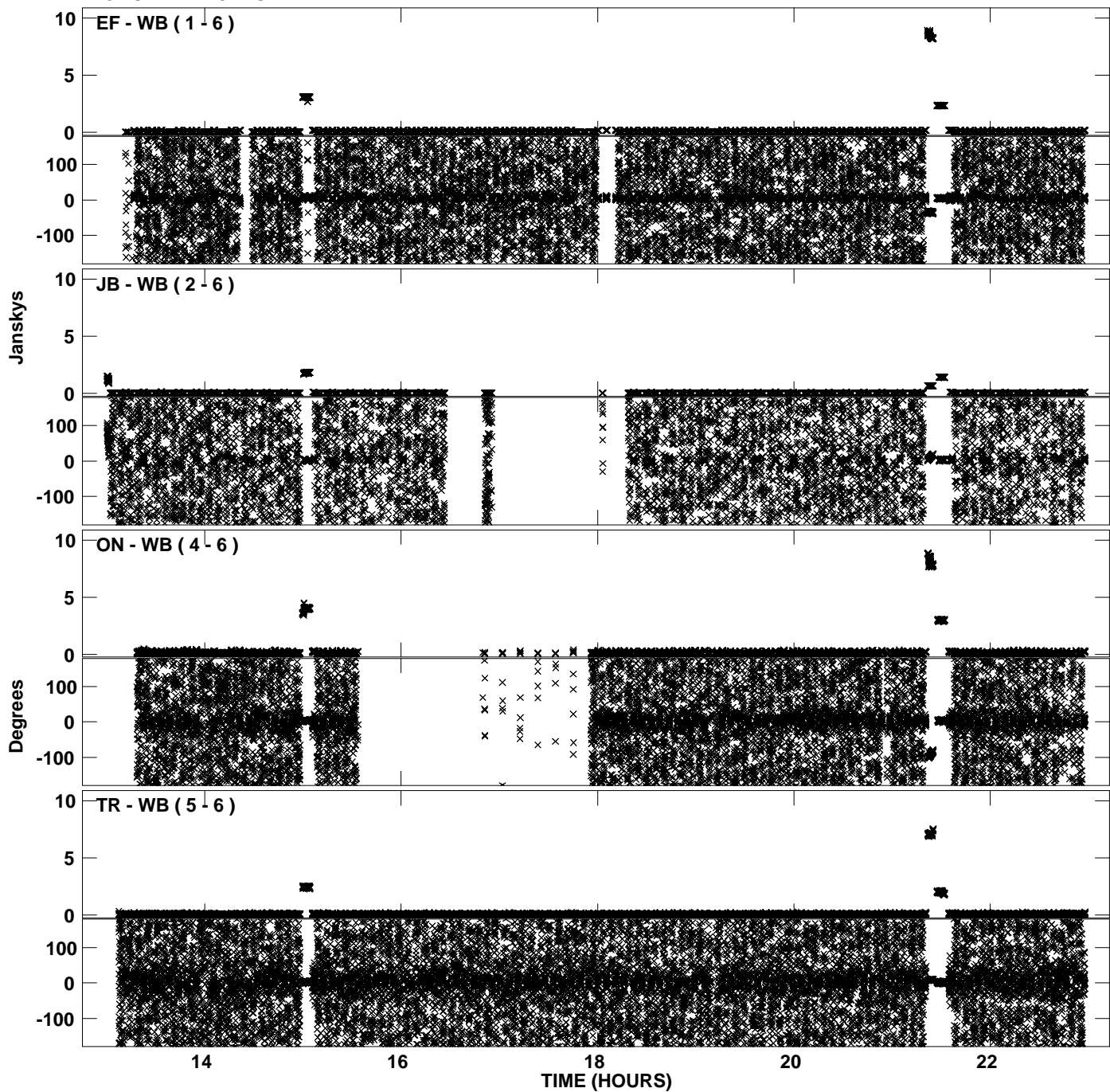

PLot file version 47 created 28-APR-2011 17:03:49  
Amplitude andPhase vs Time for RM006.UVDATA.1 Vect aver. CL # 3  
IF 8 CHAN 1 - 32 STK RR

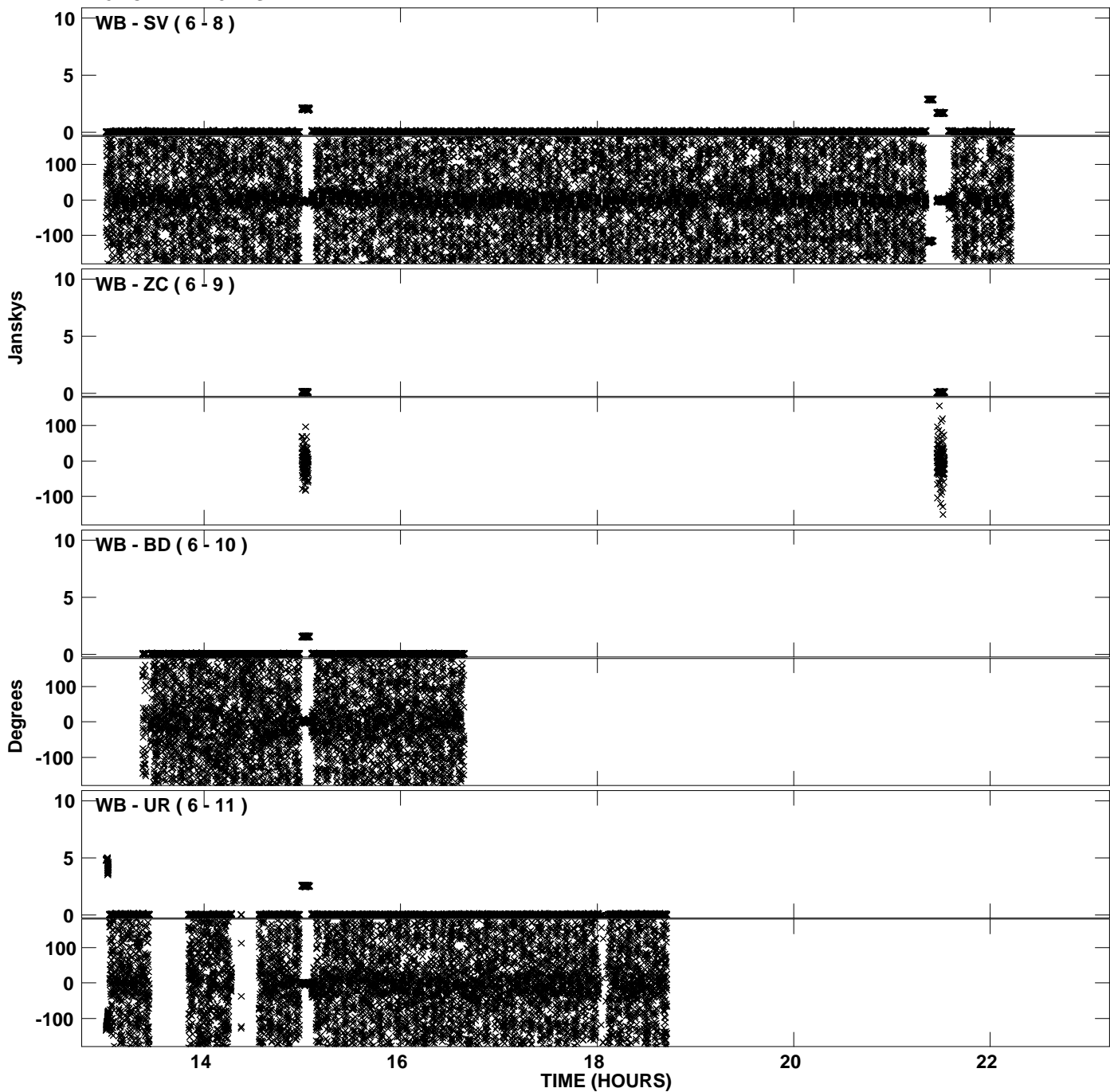

PLot file version 48 created 28-APR-2011 17:03:49  
Amplitude andPhase vs Time for RM006.UVDATA.1 Vect aver. CL # 3  
IF 8 CHAN 1 - 32 STK RR

