

Plot file version 1 created 12-APR-2022 18:16:06
Amplitude and Phase vs Time for J1342+3507.MULTI.1 CL # 3
IF 1 CHAN 1 STK LL of J1342+3507.ICL001.3

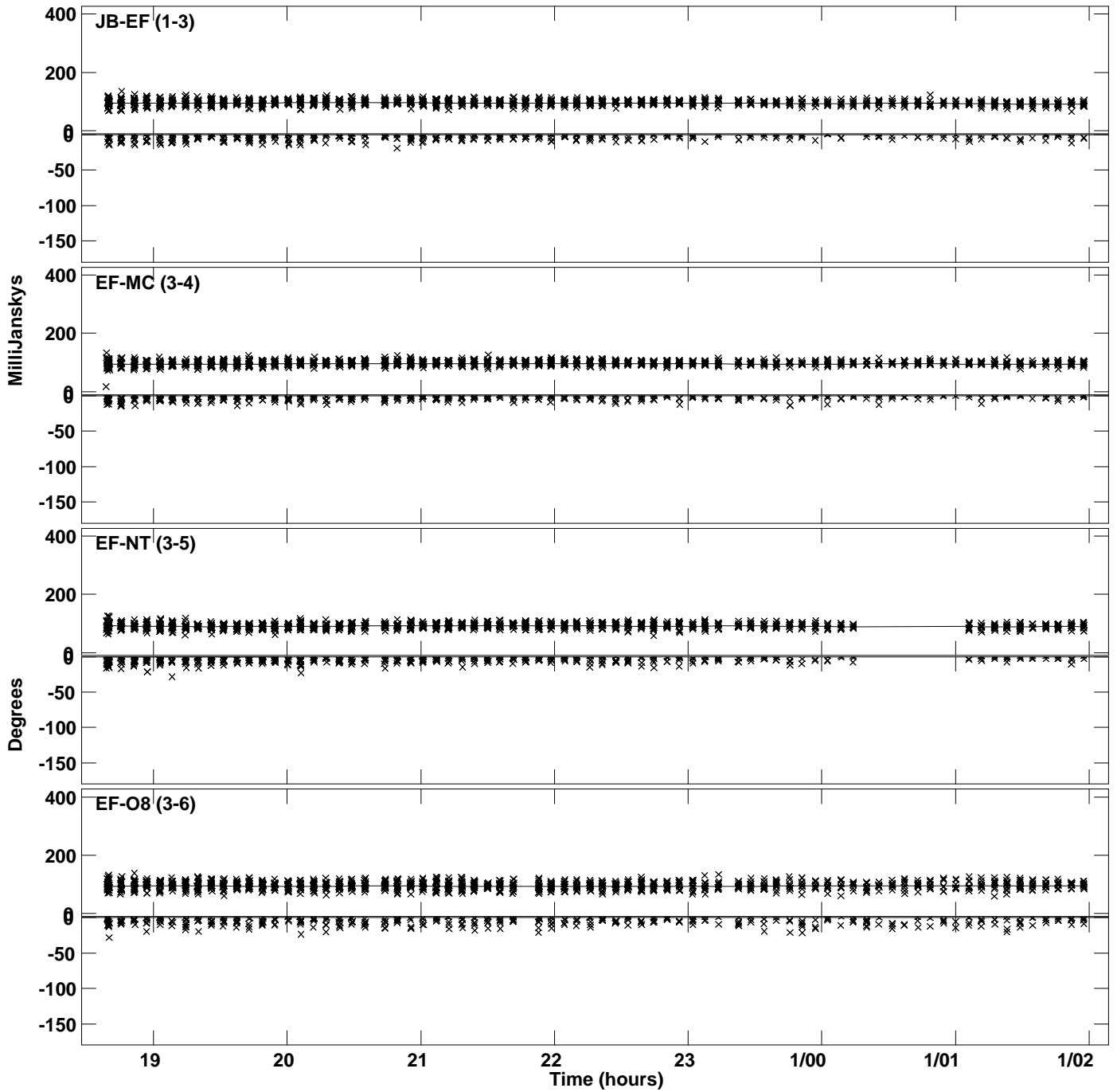

Plot file version 2 created 12-APR-2022 18:16:06
Amplitude and Phase vs Time for J1342+3507.MULTI.1 CL # 3
IF 1 CHAN 1 STK LL of J1342+3507.ICL001.3

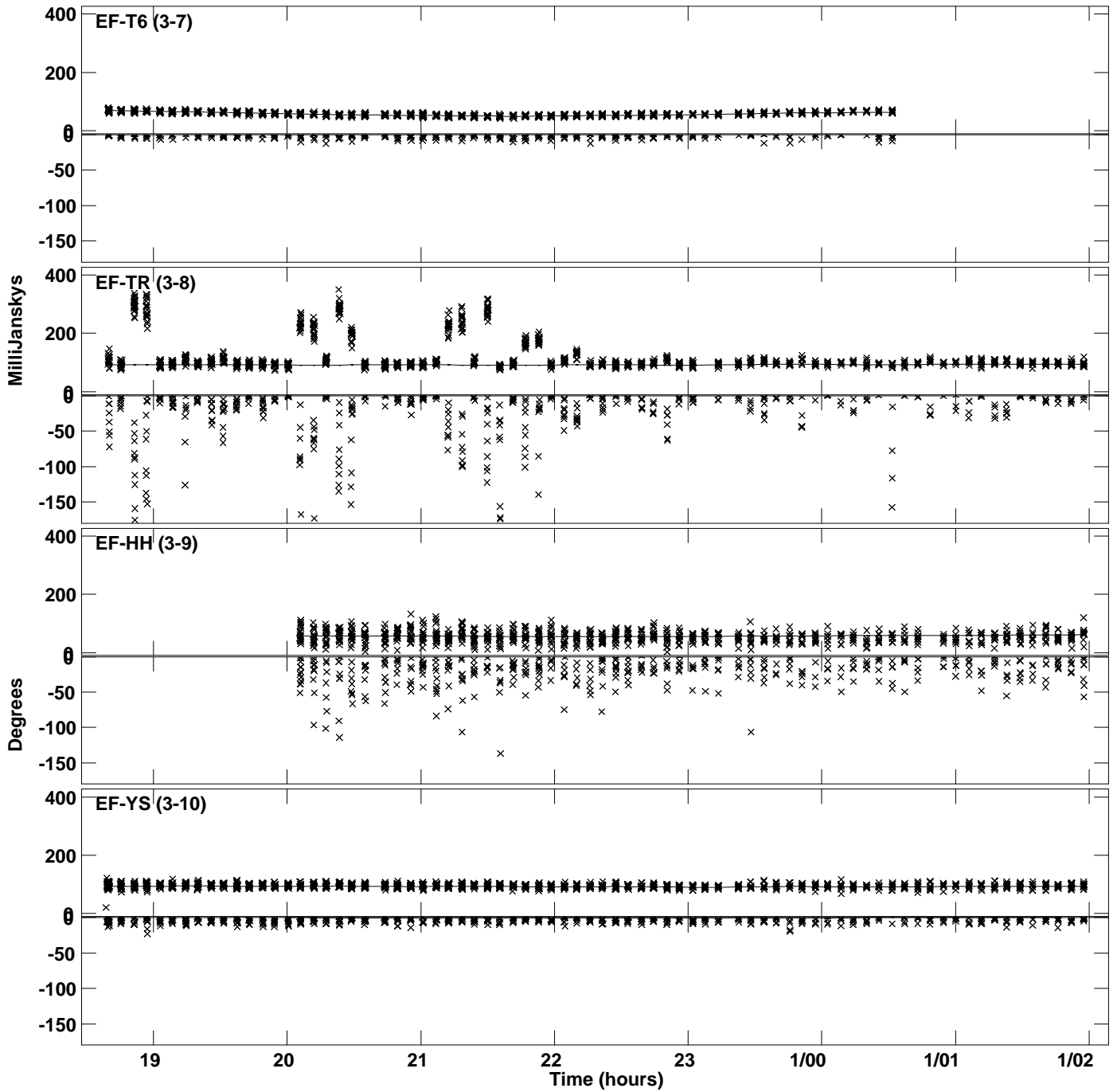

PLot file version 3 created 12-APR-2022 18:16:06
Amplitude andPhase vs Time for J1342+3507.MULTI.1 CL # 3
IF 1 CHAN 1 STK LL of J1342+3507.ICL001.3

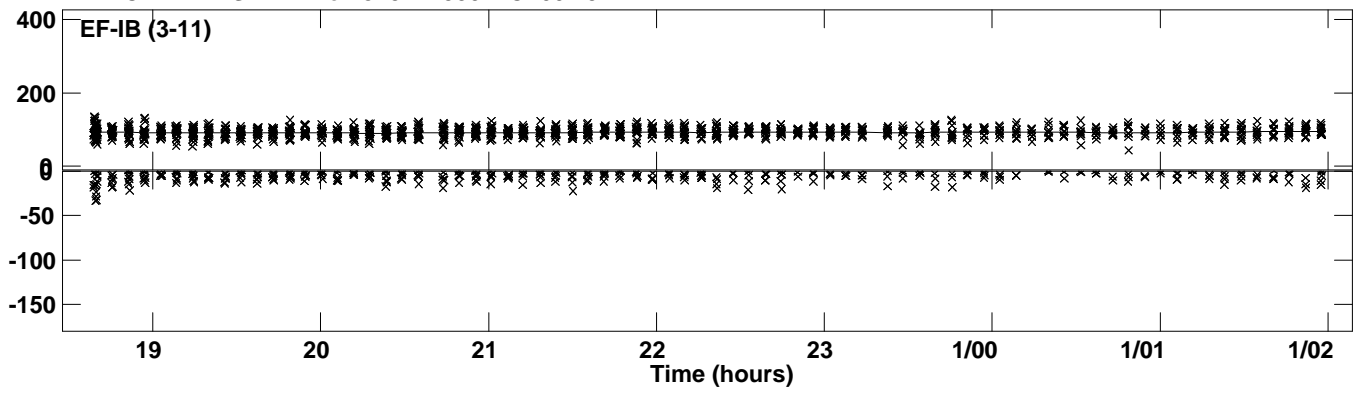

Plot file version 4 created 12-APR-2022 18:16:07
Amplitude and Phase vs Time for J1342+3507.MULTI.1 CL # 3
IF 2 CHAN 1 STK LL of J1342+3507.ICL001.3

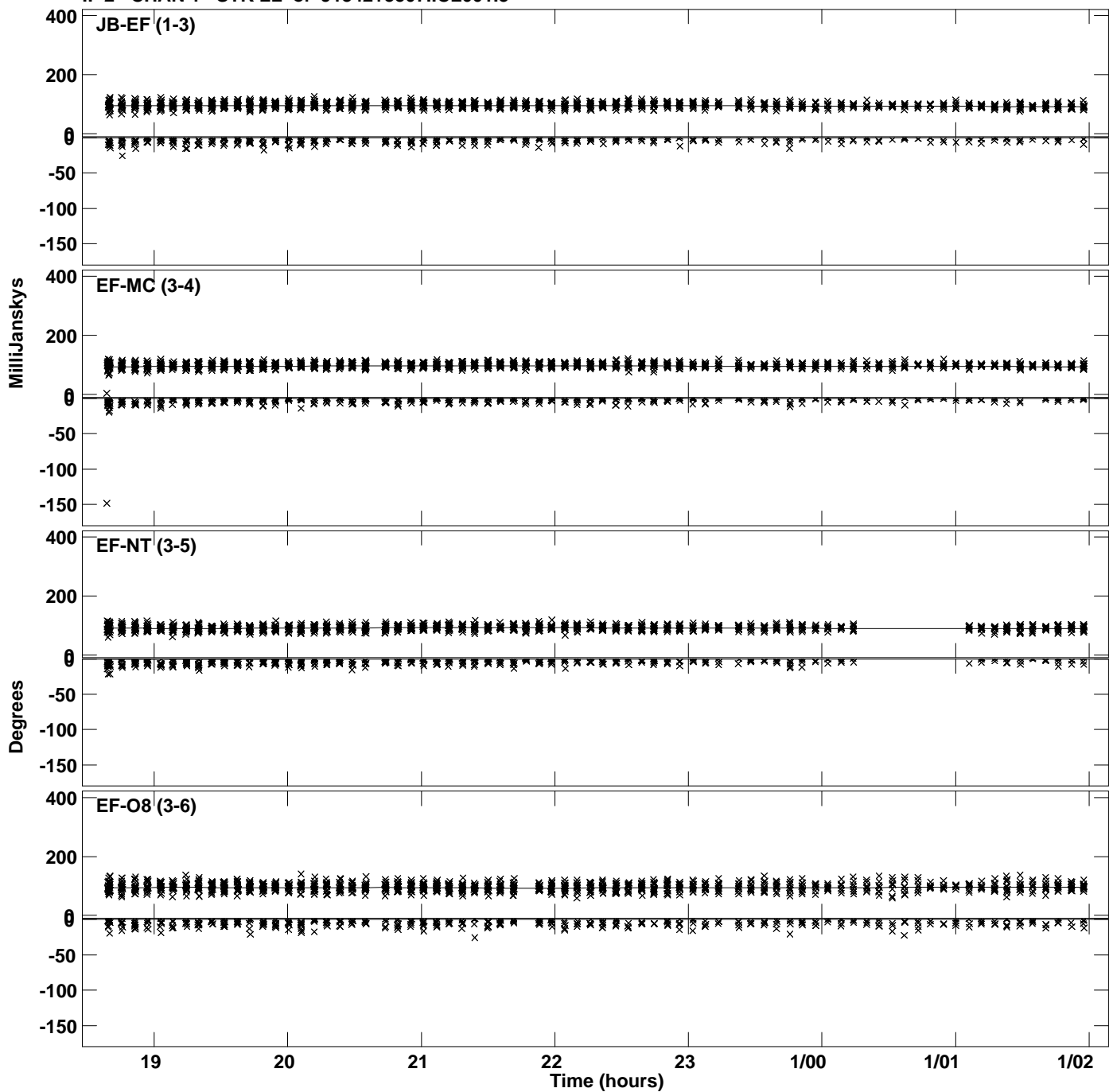

Plot file version 5 created 12-APR-2022 18:16:07
Amplitude and Phase vs Time for J1342+3507.MULTI.1 CL # 3
IF 2 CHAN 1 STK LL of J1342+3507.ICL001.3

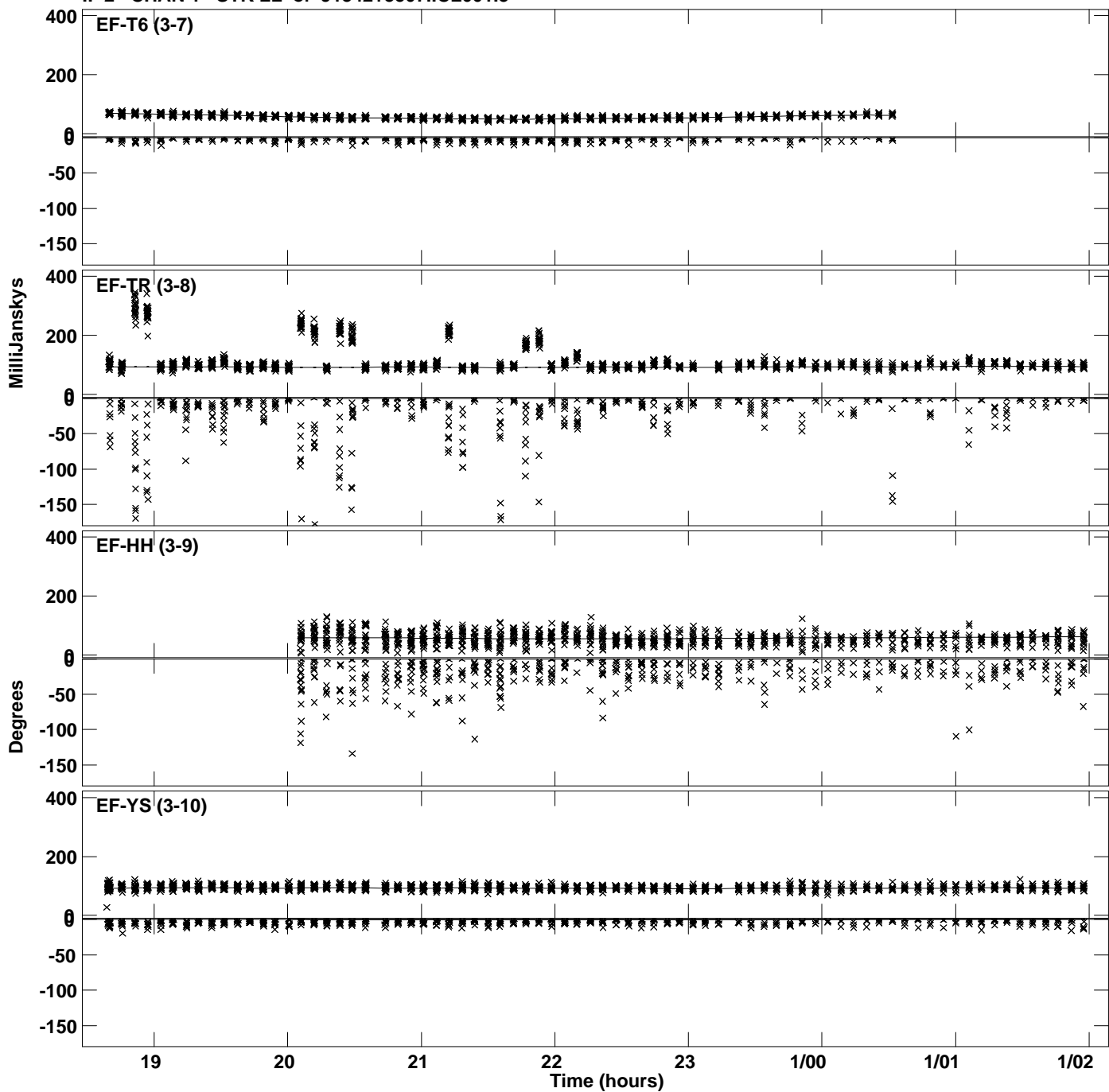

PLot file version 6 created 12-APR-2022 18:16:07
Amplitude andPhase vs Time for J1342+3507.MULTI.1 CL # 3
IF 2 CHAN 1 STK LL of J1342+3507.ICL001.3

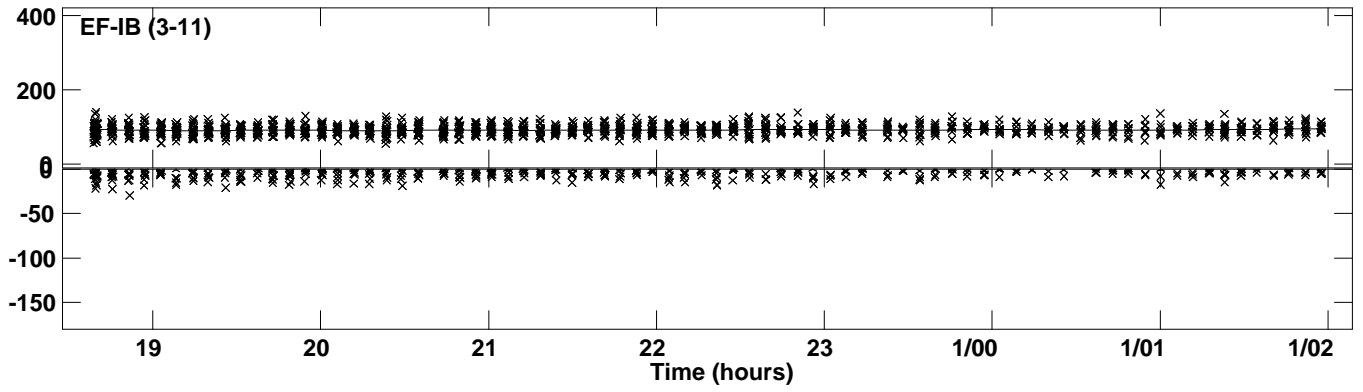

Plot file version 7 created 12-APR-2022 18:16:08
Amplitude and Phase vs Time for J1342+3507.MULTI.1 CL # 3
IF 3 CHAN 1 STK LL of J1342+3507.ICL001.3

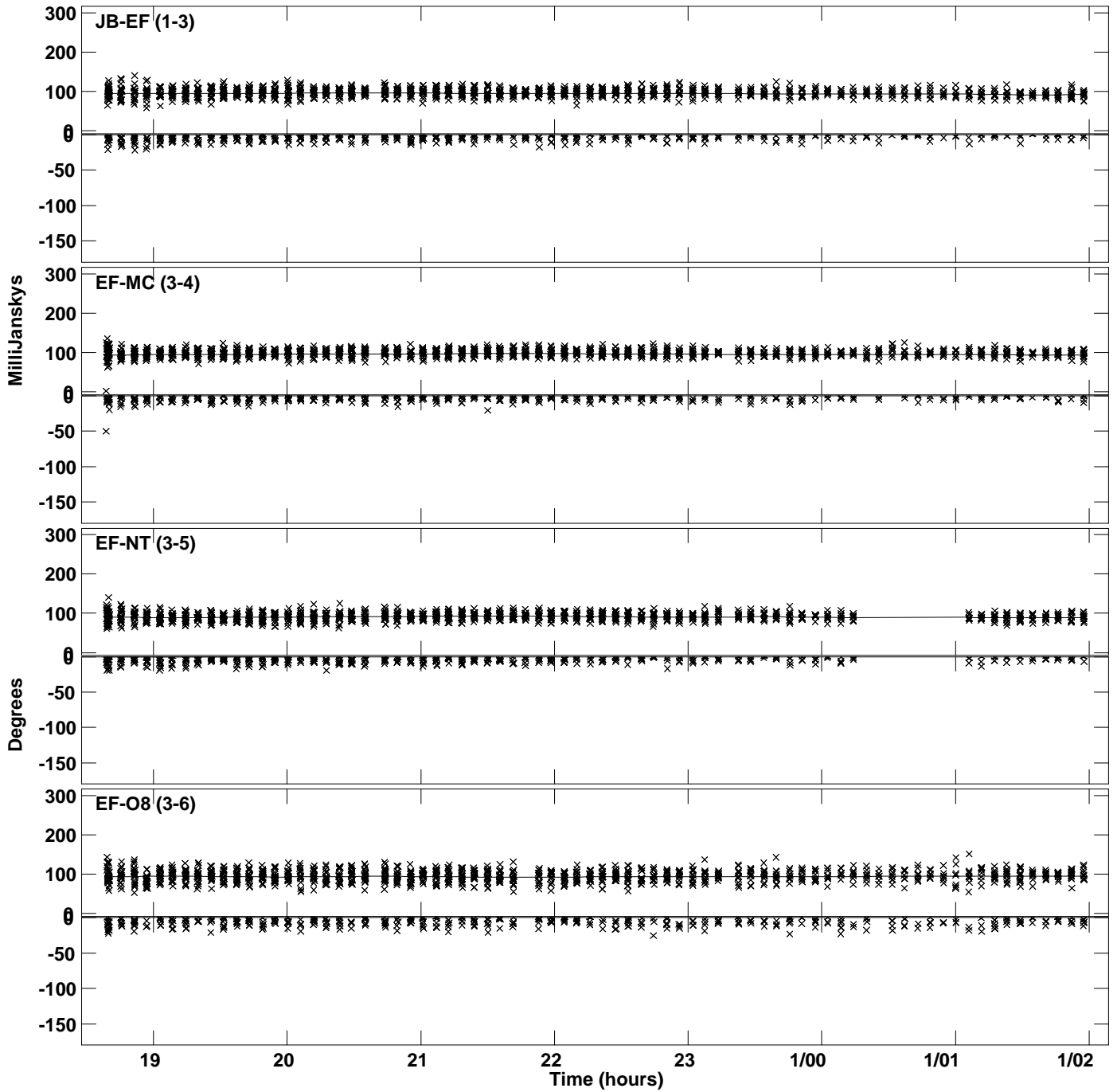

Plot file version 8 created 12-APR-2022 18:16:08
Amplitude and Phase vs Time for J1342+3507.MULTI.1 CL # 3
IF 3 CHAN 1 STK LL of J1342+3507.ICL001.3

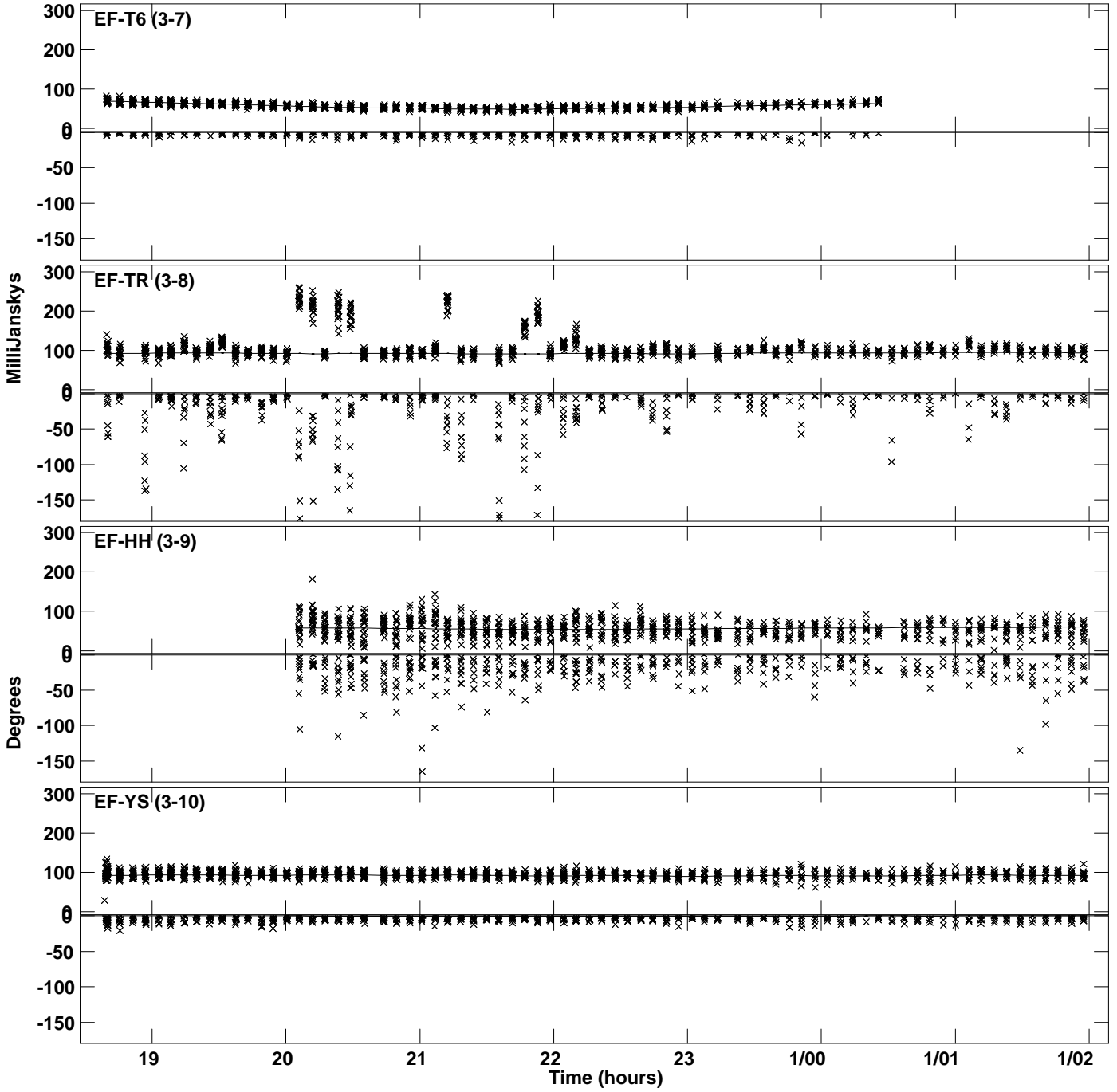

Plot file version 9 created 12-APR-2022 18:16:08
Amplitude andPhase vs Time for J1342+3507.MULTI.1 CL # 3
IF 3 CHAN 1 STK LL of J1342+3507.ICL001.3

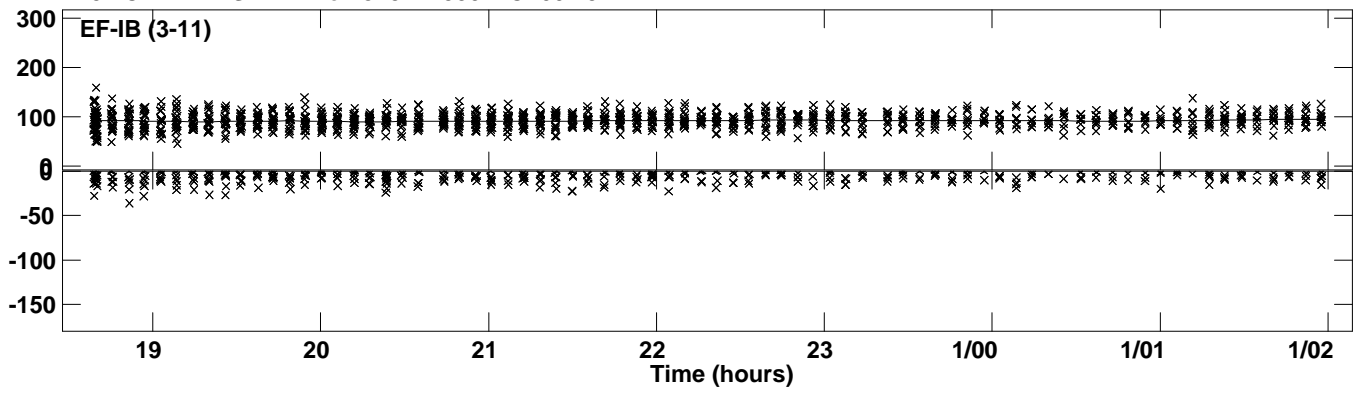

Plot file version 10 created 12-APR-2022 18:16:09
Amplitude andPhase vs Time for J1342+3507.MULTI.1 CL # 3
IF 4 CHAN 1 STK LL of J1342+3507.ICL001.3

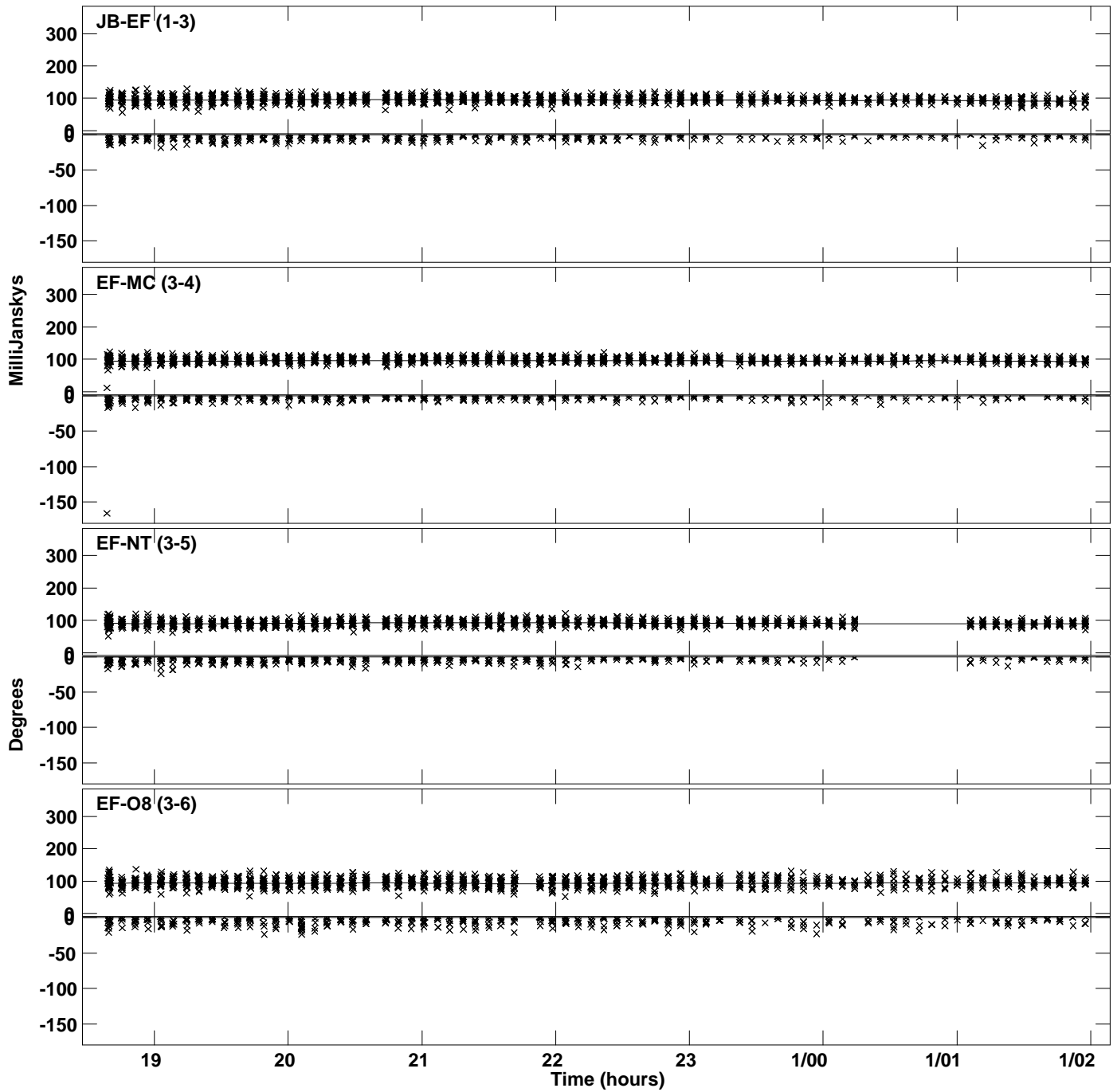

Plot file version 11 created 12-APR-2022 18:16:09
Amplitude and Phase vs Time for J1342+3507.MULTI.1 CL # 3
IF 4 CHAN 1 STK LL of J1342+3507.ICL001.3

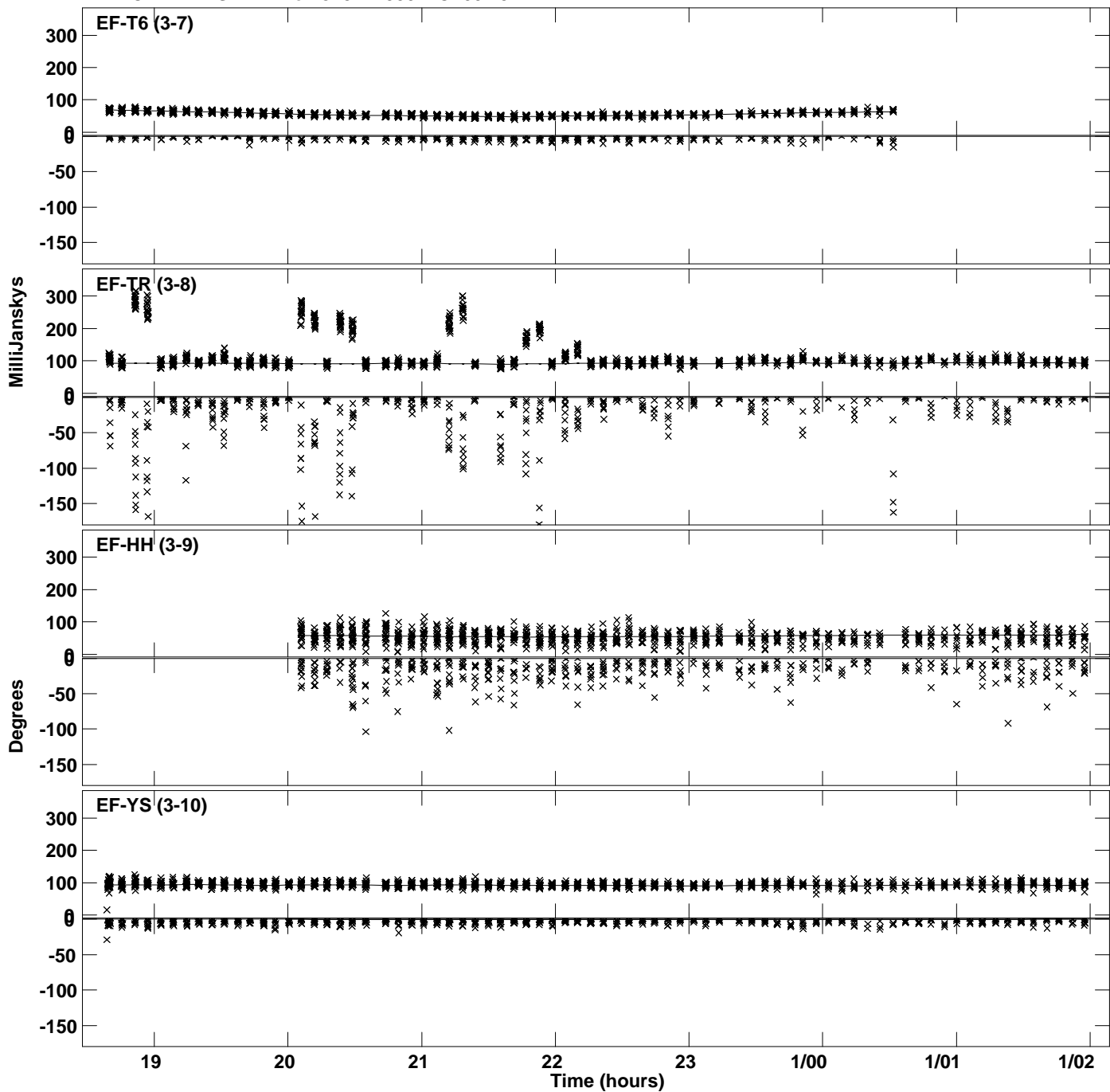

PLot file version 12 created 12-APR-2022 18:16:09
Amplitude andPhase vs Time for J1342+3507.MULTI.1 CL # 3
IF 4 CHAN 1 STK LL of J1342+3507.ICL001.3

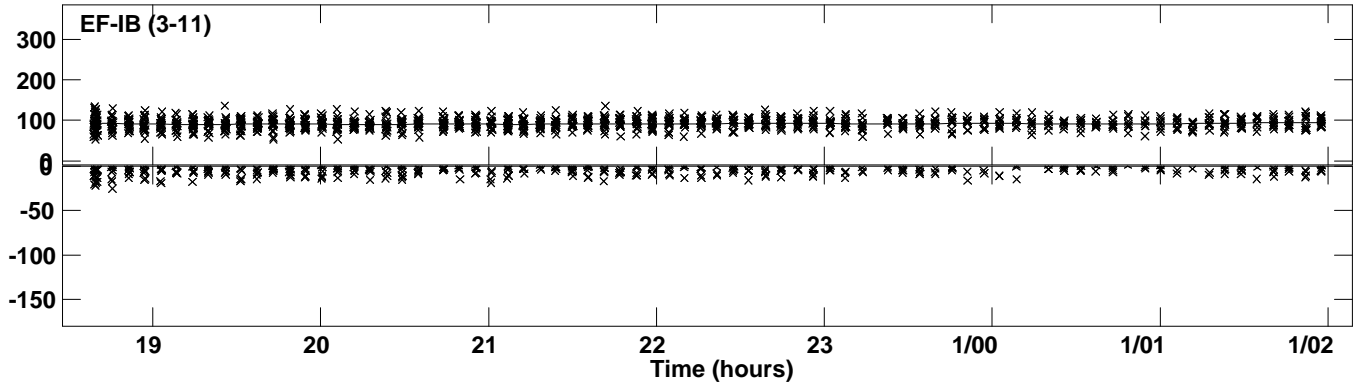

PLot file version 13 created 12-APR-2022 18:16:10
Amplitude andPhase vs Time for J1342+3507.MULTI.1 CL # 3
IF 5 CHAN 1 STK LL of J1342+3507.ICL001.3

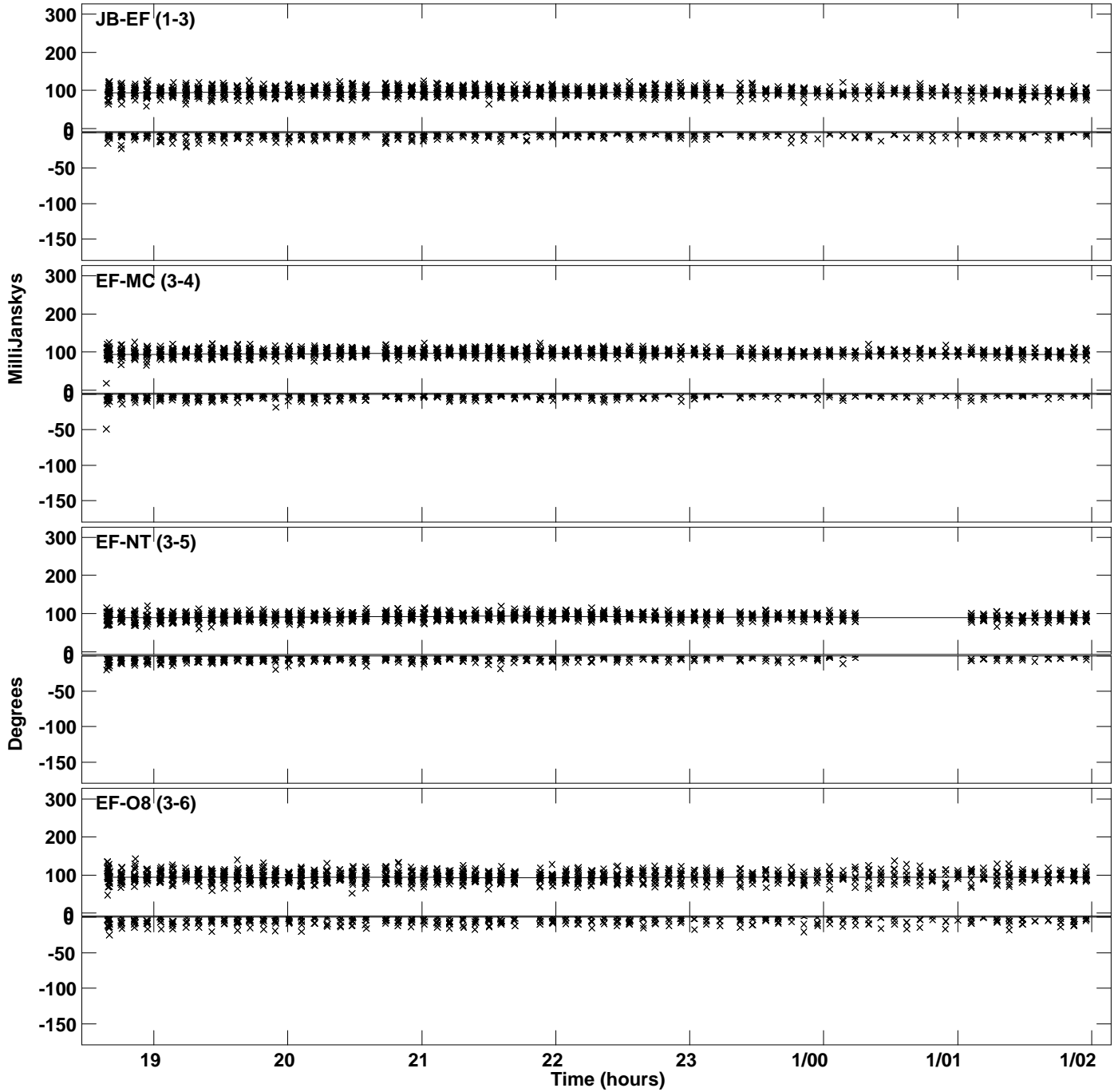

Plot file version 14 created 12-APR-2022 18:16:10
Amplitude and Phase vs Time for J1342+3507.MULTI.1 CL # 3
IF 5 CHAN 1 STK LL of J1342+3507.ICL001.3

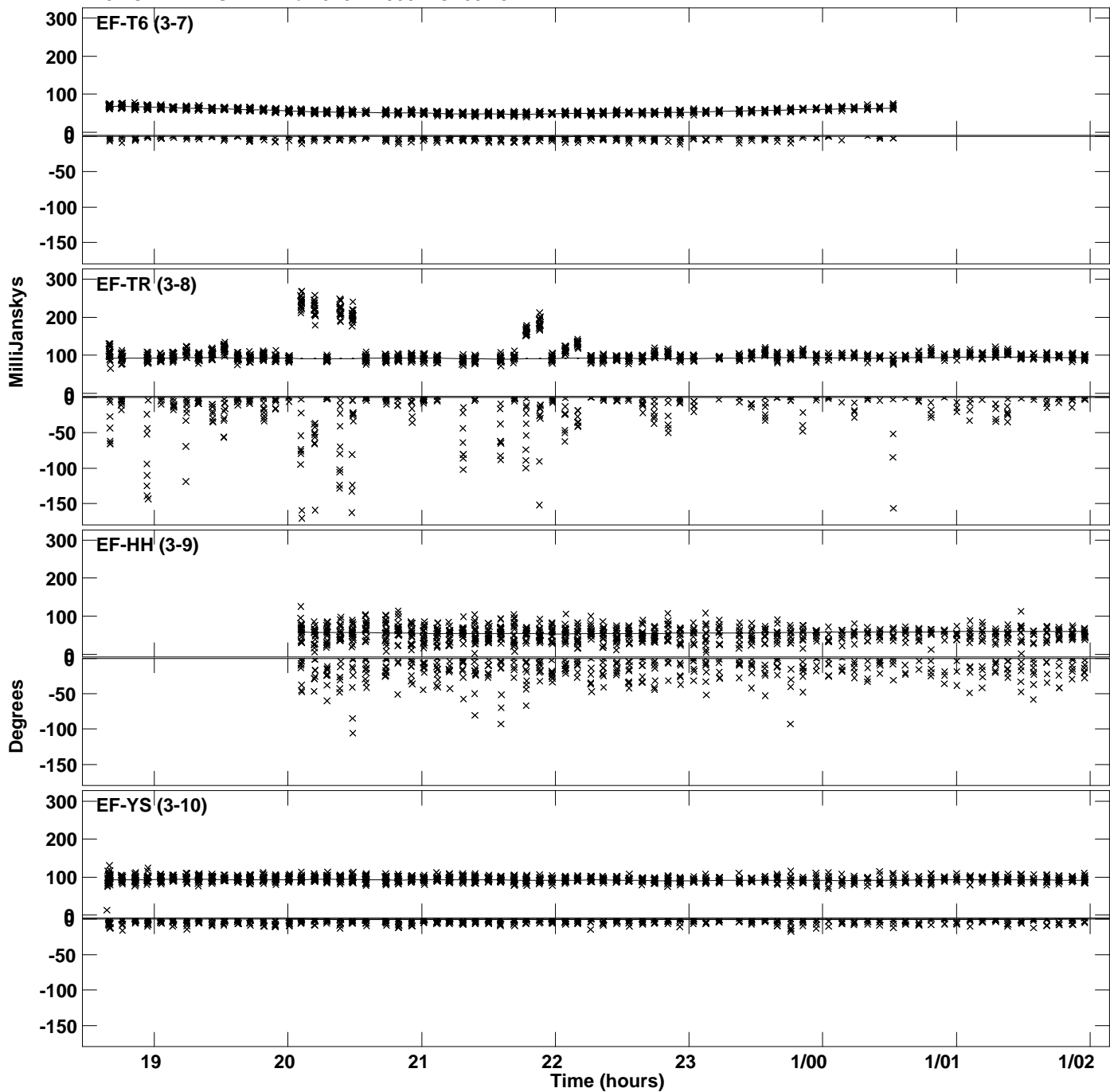

Plot file version 15 created 12-APR-2022 18:16:10
Amplitude andPhase vs Time for J1342+3507.MULTI.1 CL # 3
IF 5 CHAN 1 STK LL of J1342+3507.ICL001.3

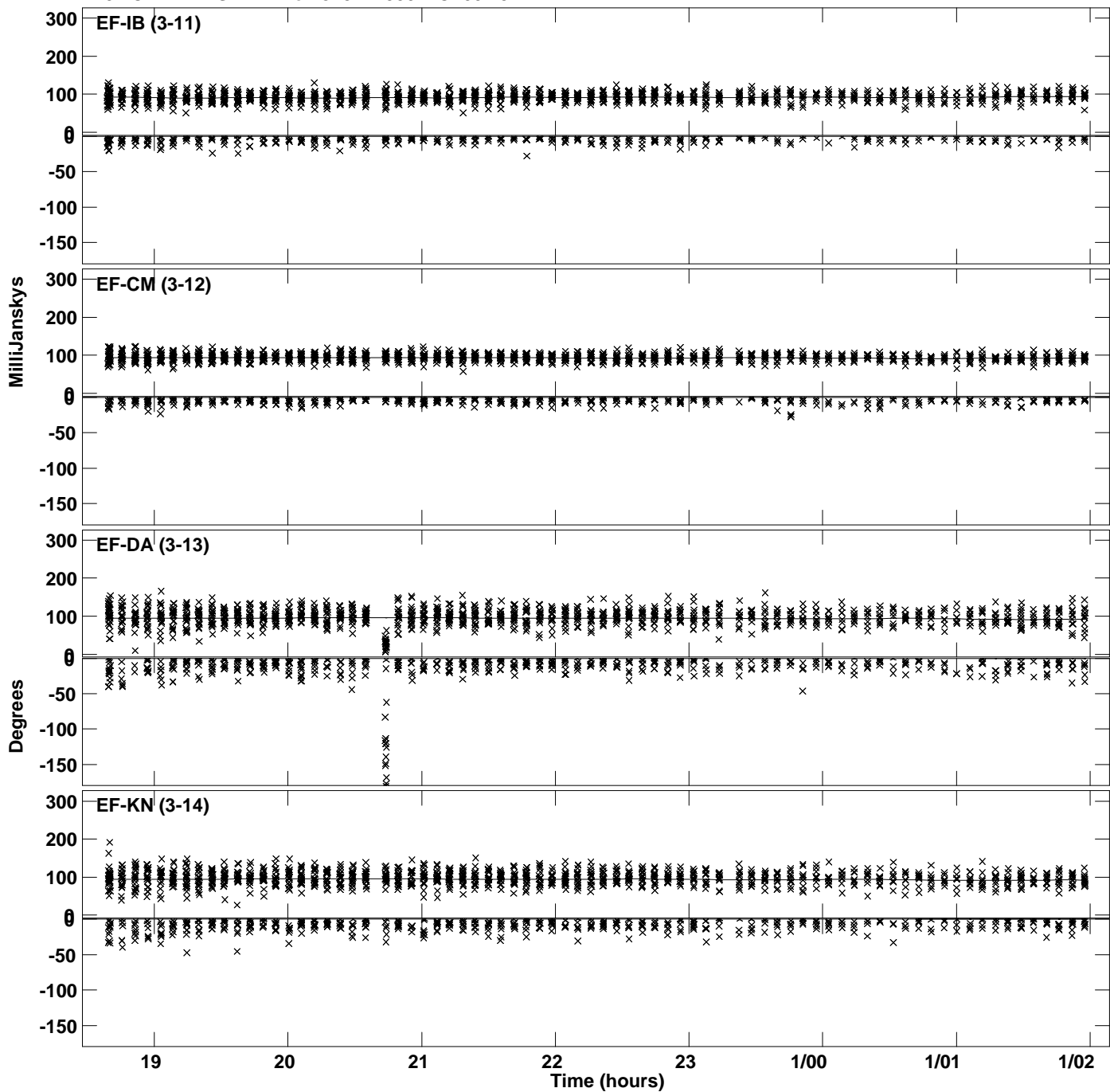

Plot file version 16 created 12-APR-2022 18:16:10
Amplitude and Phase vs Time for J1342+3507.MULTI.1 CL # 3
IF 5 CHAN 1 STK LL of J1342+3507.ICL001.3

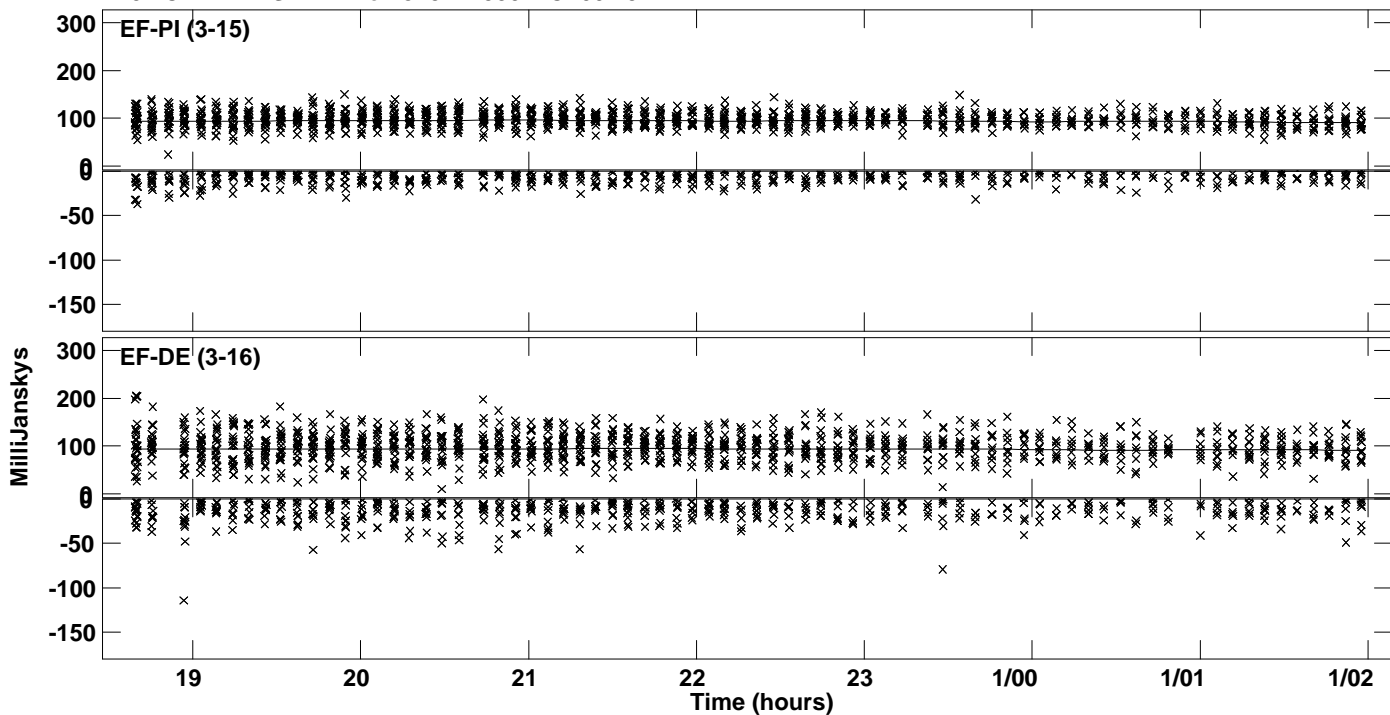

Plot file version 17 created 12-APR-2022 18:16:11
Amplitude and Phase vs Time for J1342+3507.MULTI.1 CL # 3
IF 6 CHAN 1 STK LL of J1342+3507.ICL001.3

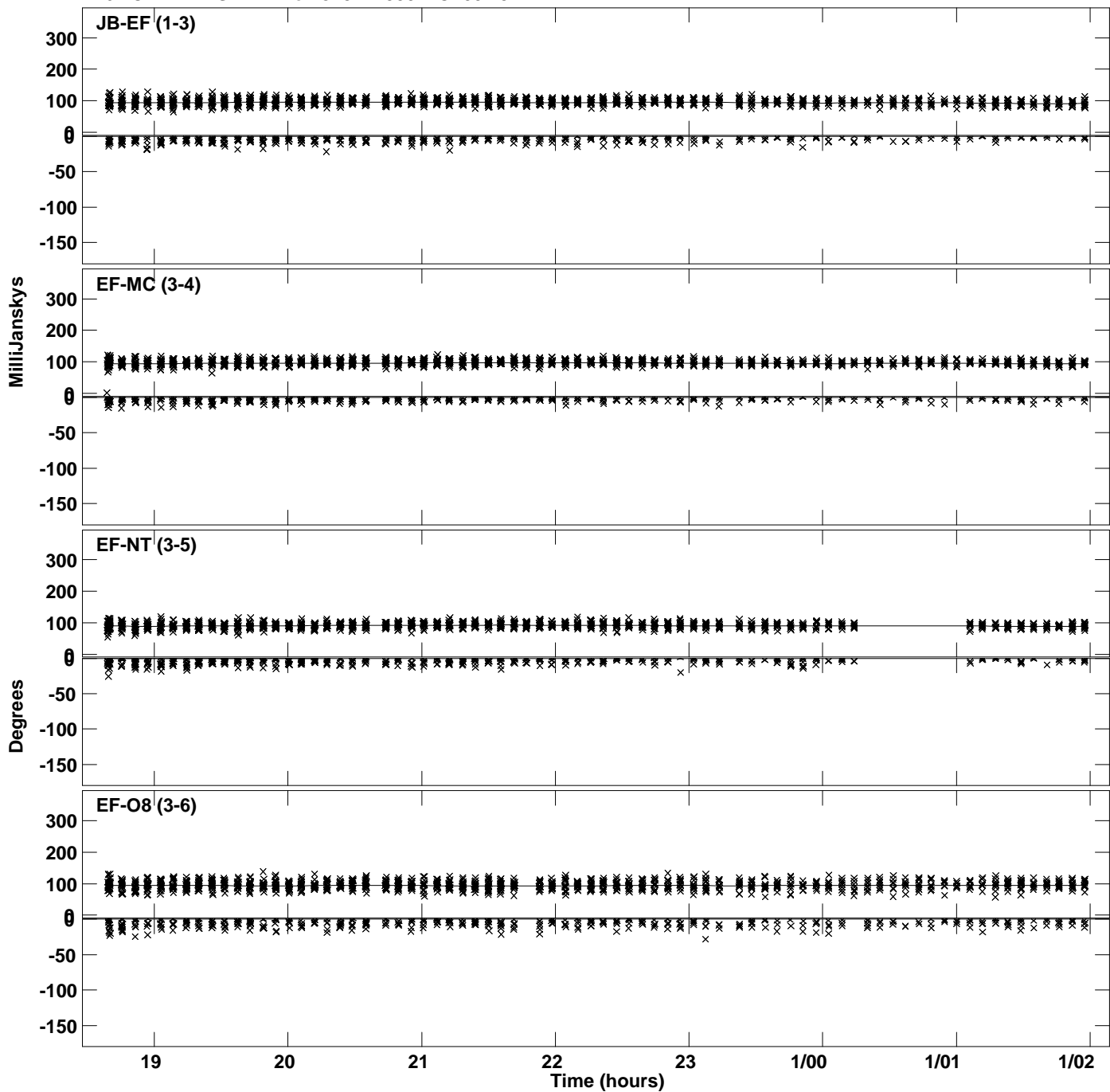

Plot file version 18 created 12-APR-2022 18:16:11
Amplitude and Phase vs Time for J1342+3507.MULTI.1 CL # 3
IF 6 CHAN 1 STK LL of J1342+3507.ICL001.3

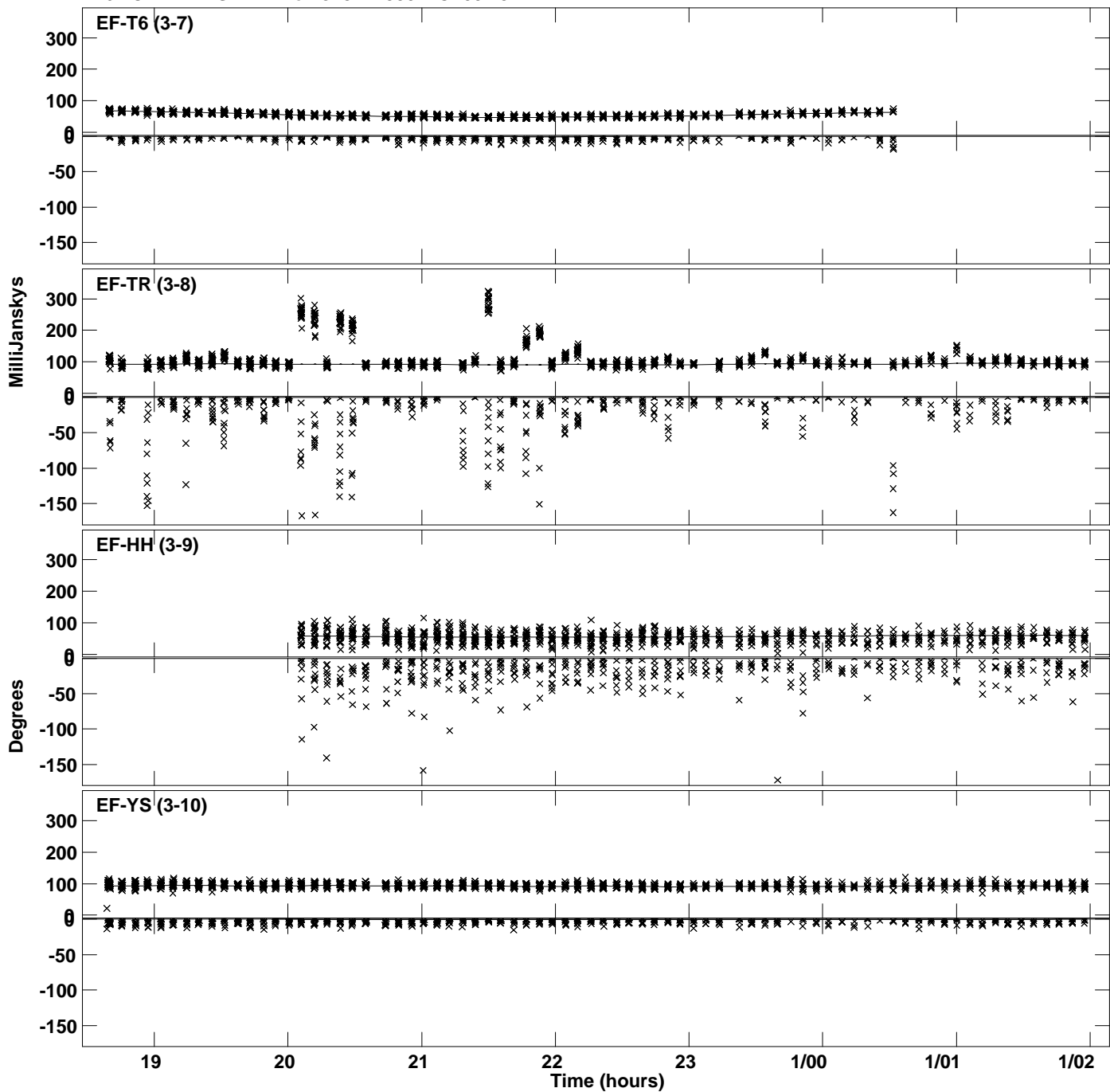

Plot file version 19 created 12-APR-2022 18:16:11
Amplitude andPhase vs Time for J1342+3507.MULTI.1 CL # 3
IF 6 CHAN 1 STK LL of J1342+3507.ICL001.3

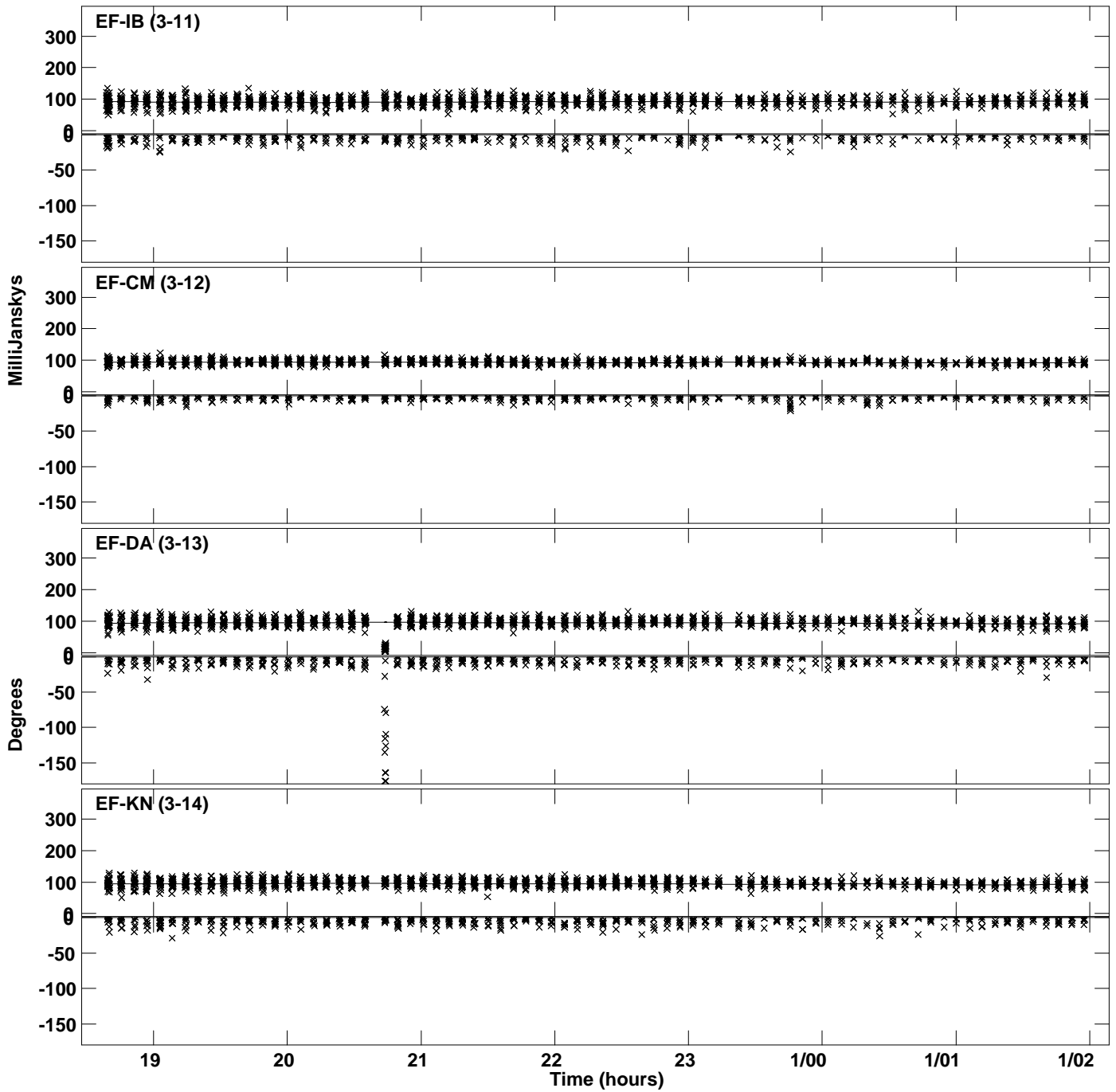

Plot file version 20 created 12-APR-2022 18:16:11
Amplitude and Phase vs Time for J1342+3507.MULTI.1 CL # 3
IF 6 CHAN 1 STK LL of J1342+3507.ICL001.3

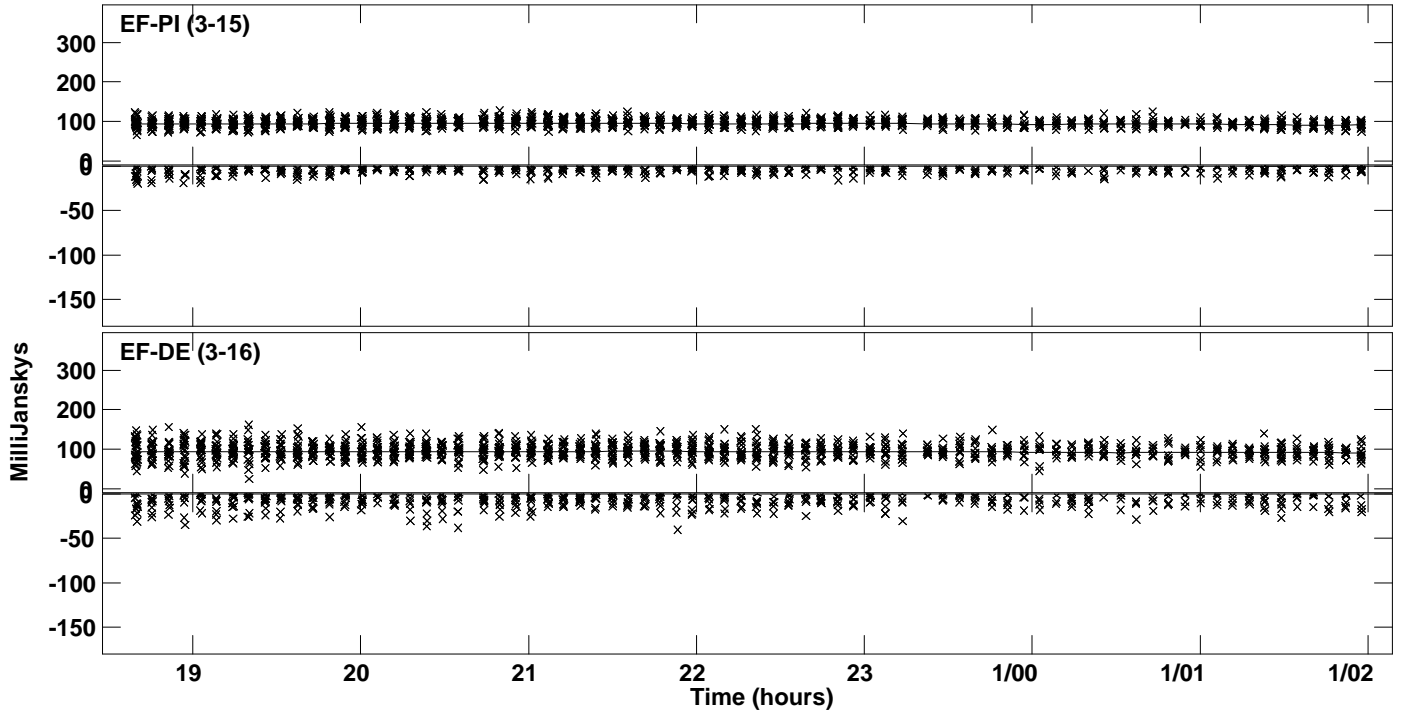

Plot file version 21 created 12-APR-2022 18:16:12
Amplitude and Phase vs Time for J1342+3507.MULTI.1 CL # 3
IF 7 CHAN 1 STK LL of J1342+3507.ICL001.3

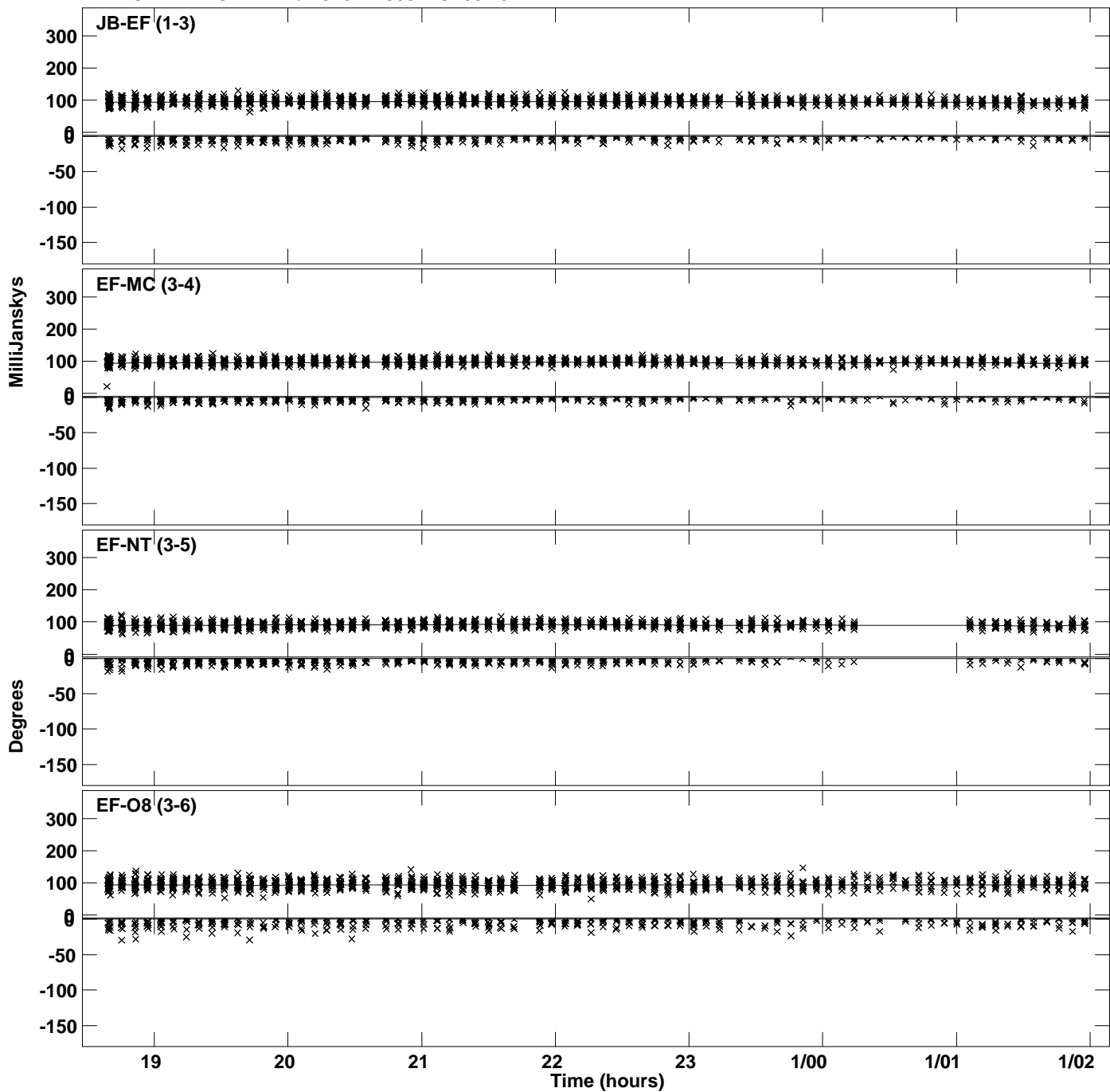

Plot file version 22 created 12-APR-2022 18:16:12
Amplitude and Phase vs Time for J1342+3507.MULTI.1 CL # 3
IF 7 CHAN 1 STK LL of J1342+3507.ICL001.3

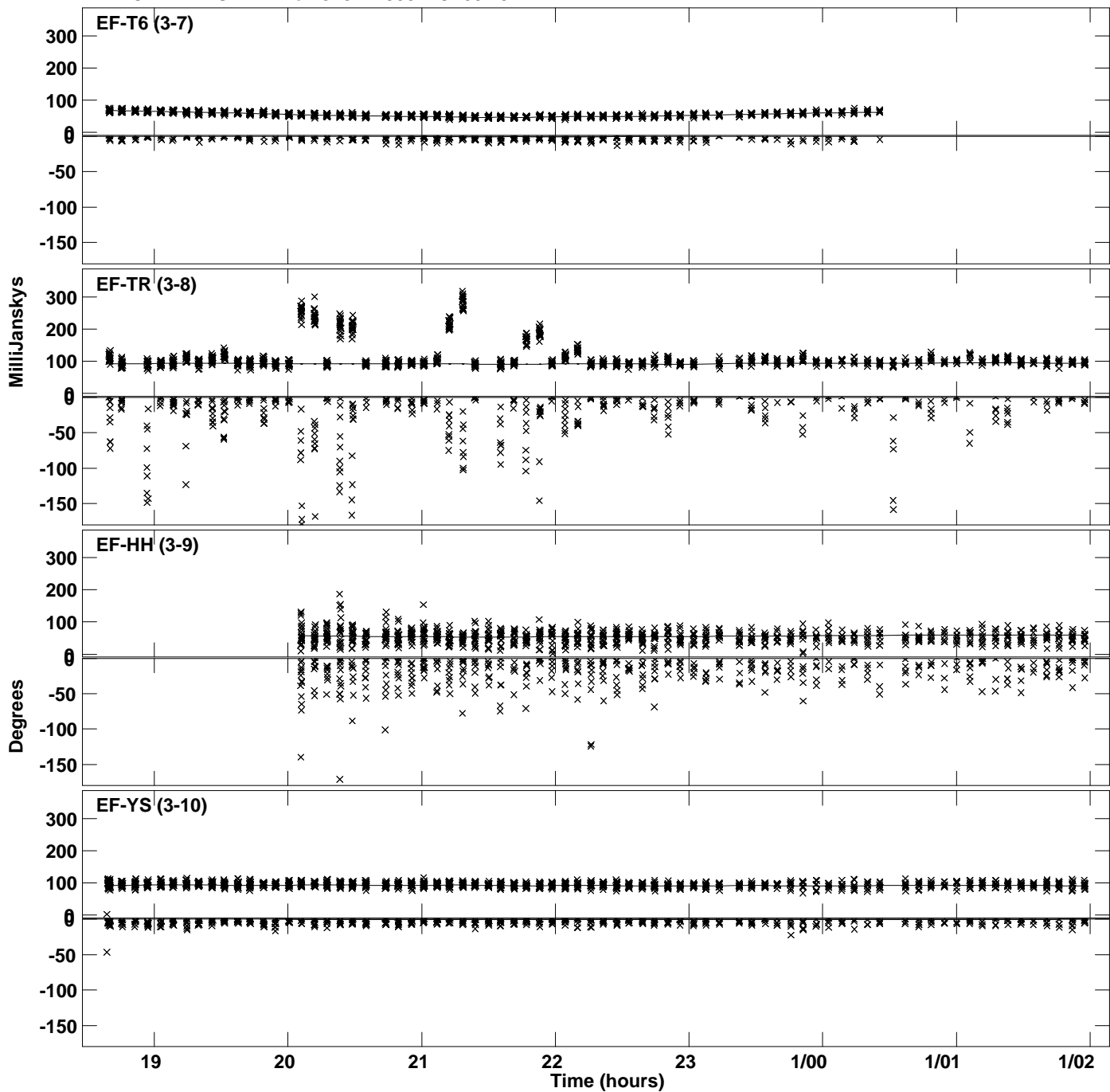

PLot file version 23 created 12-APR-2022 18:16:12
Amplitude andPhase vs Time for J1342+3507.MULTI.1 CL # 3
IF 7 CHAN 1 STK LL of J1342+3507.ICL001.3

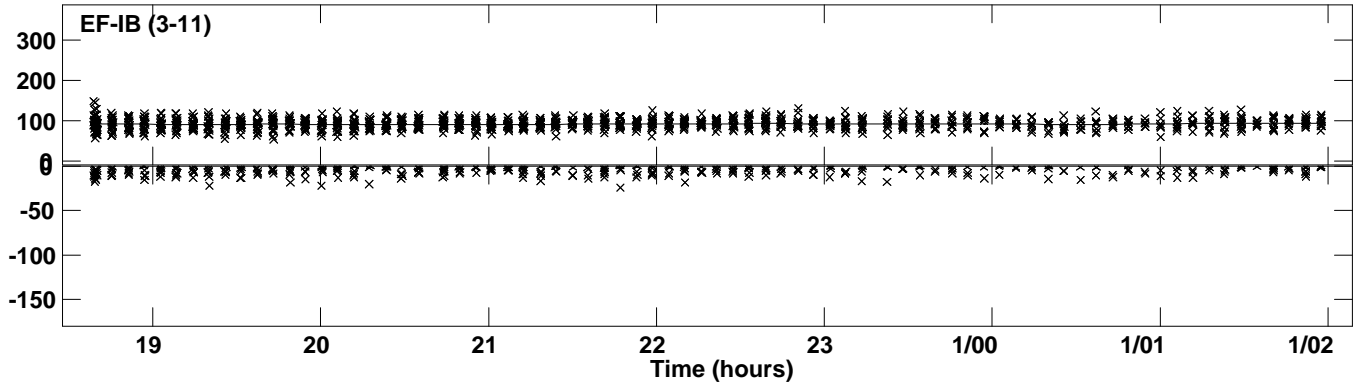

Plot file version 24 created 12-APR-2022 18:16:13
Amplitude and Phase vs Time for J1342+3507.MULTI.1 CL # 3
IF 8 CHAN 1 STK LL of J1342+3507.ICL001.3

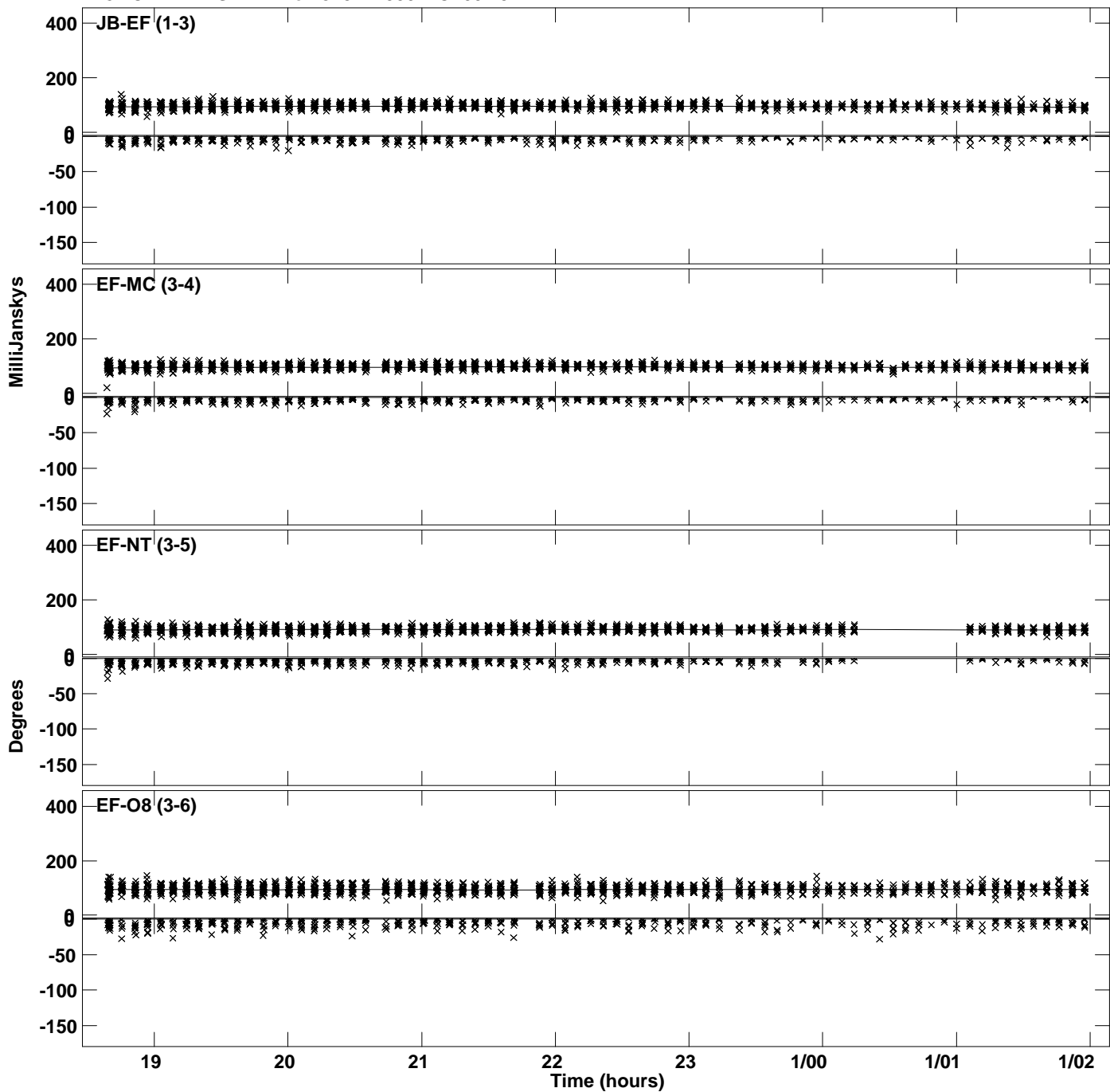

Plot file version 25 created 12-APR-2022 18:16:13
Amplitude and Phase vs Time for J1342+3507.MULTI.1 CL # 3
IF 8 CHAN 1 STK LL of J1342+3507.ICL001.3

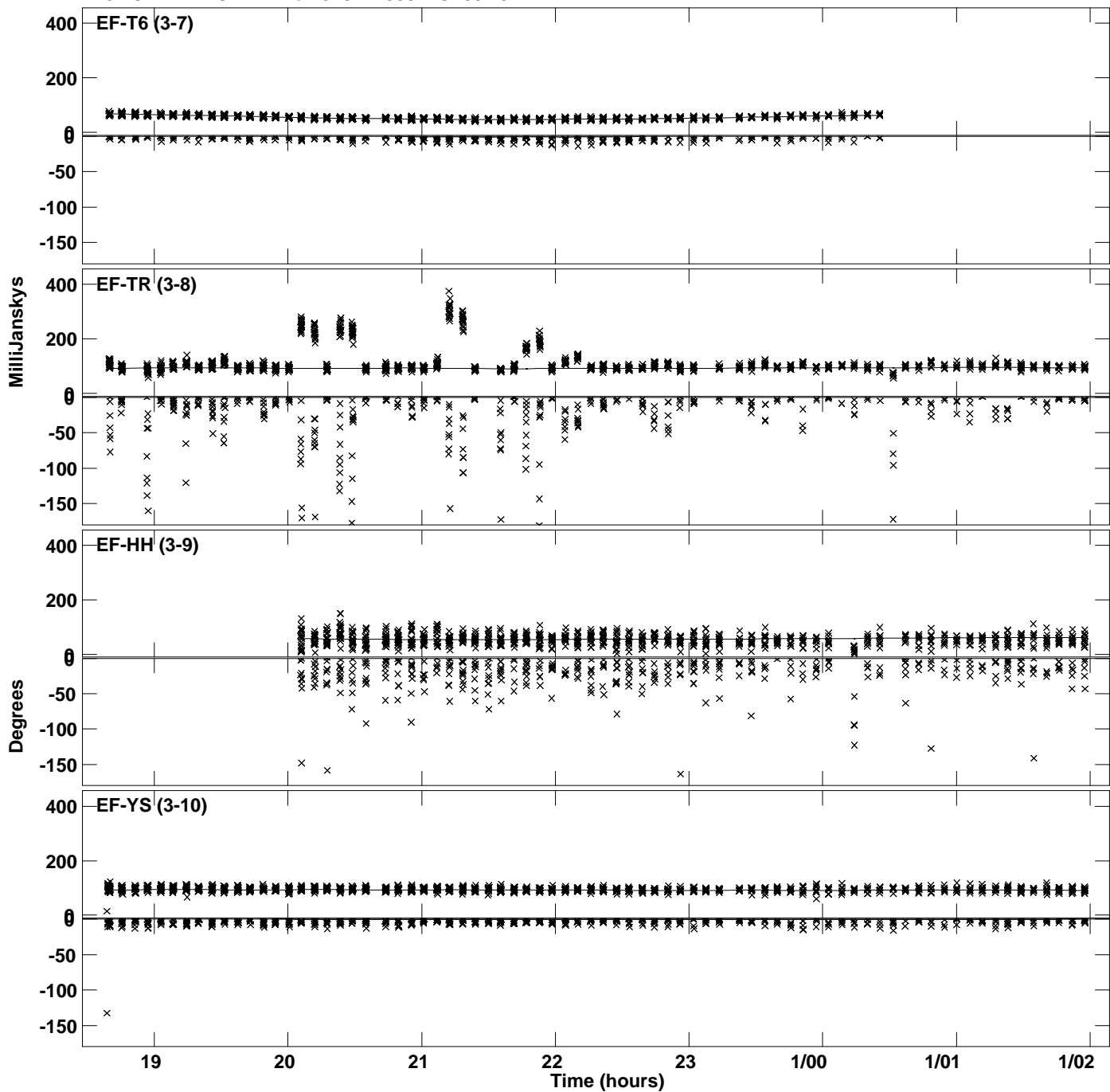

PLot file version 26 created 12-APR-2022 18:16:13
Amplitude andPhase vs Time for J1342+3507.MULTI.1 CL # 3
IF 8 CHAN 1 STK LL of J1342+3507.ICL001.3

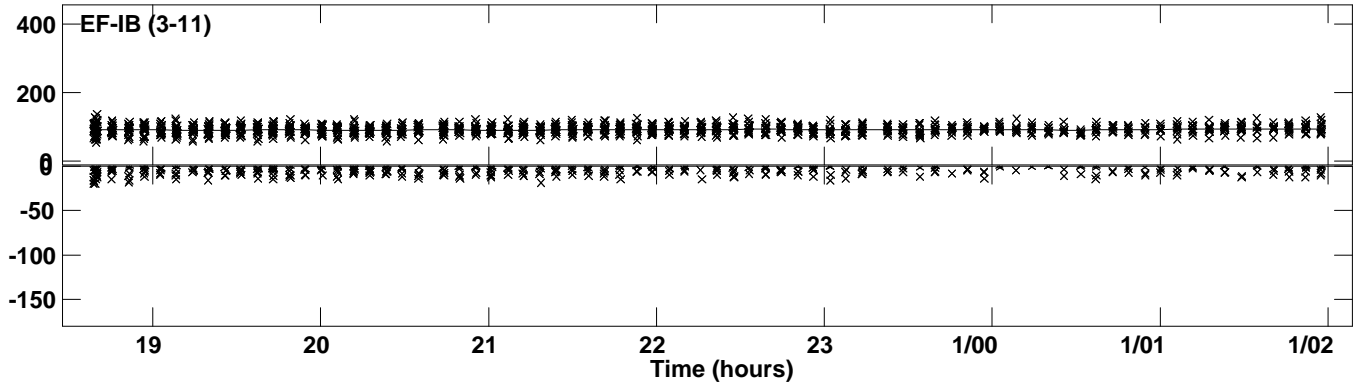

Plot file version 27 created 12-APR-2022 18:16:14
Amplitude and Phase vs Time for J1342+3507.MULTI.1 CL # 3
IF 1 CHAN 1 STK RR of J1342+3507.ICL001.3

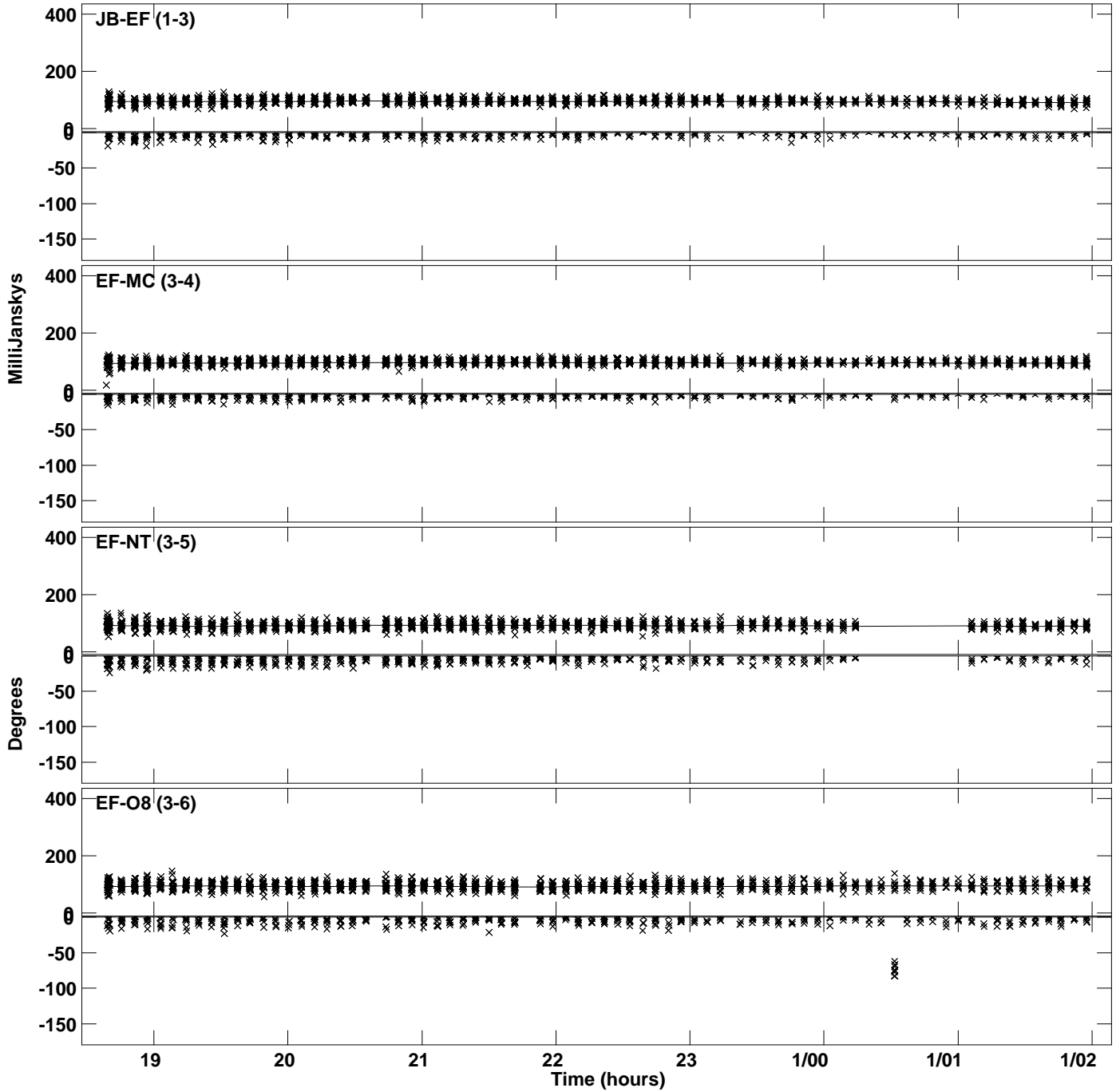

Plot file version 28 created 12-APR-2022 18:16:14
Amplitude andPhase vs Time for J1342+3507.MULTI.1 CL # 3
IF 1 CHAN 1 STK RR of J1342+3507.ICL001.3

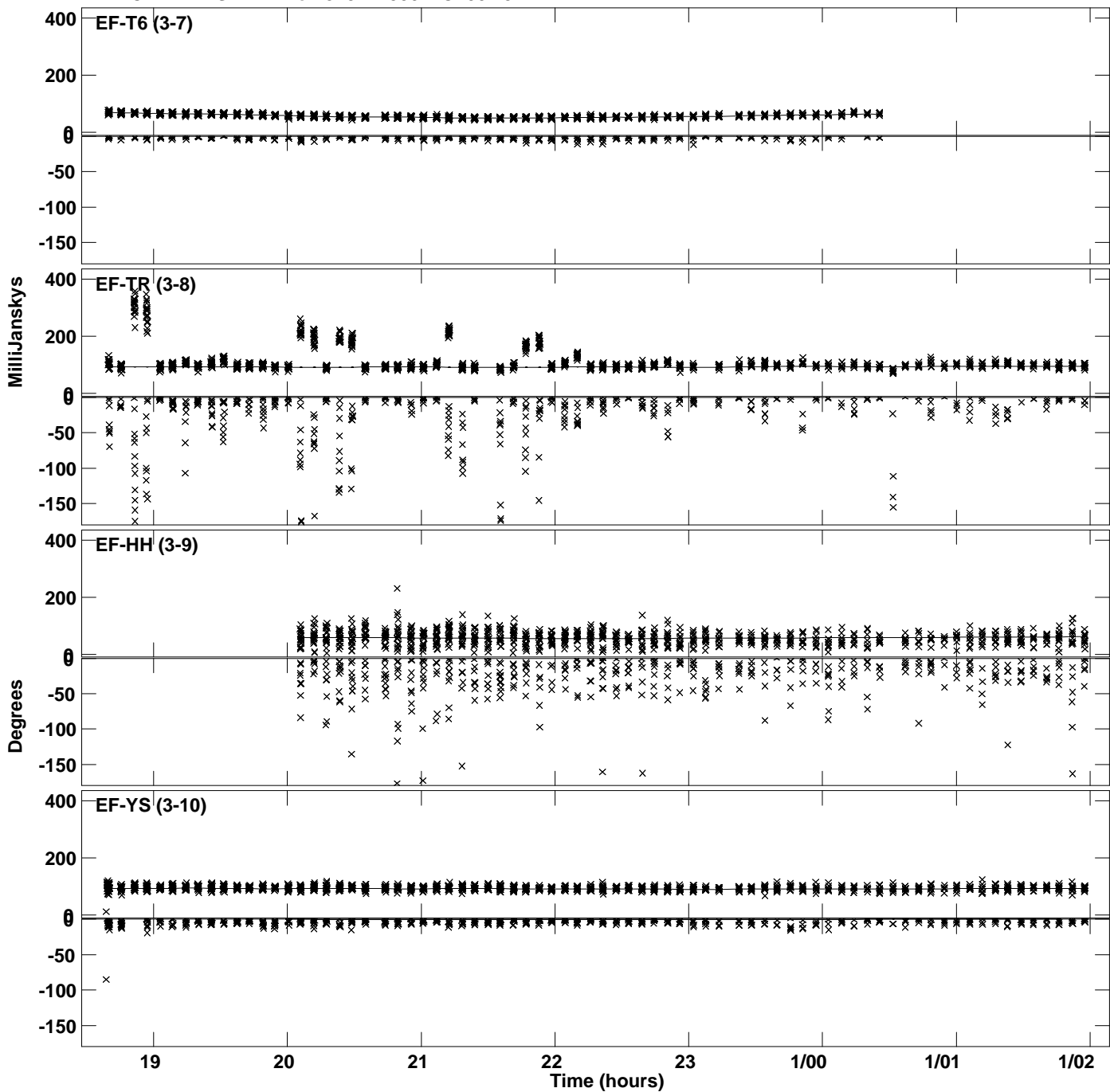

PLot file version 29 created 12-APR-2022 18:16:14
Amplitude andPhase vs Time for J1342+3507.MULTI.1 CL # 3
IF 1 CHAN 1 STK RR of J1342+3507.ICL001.3

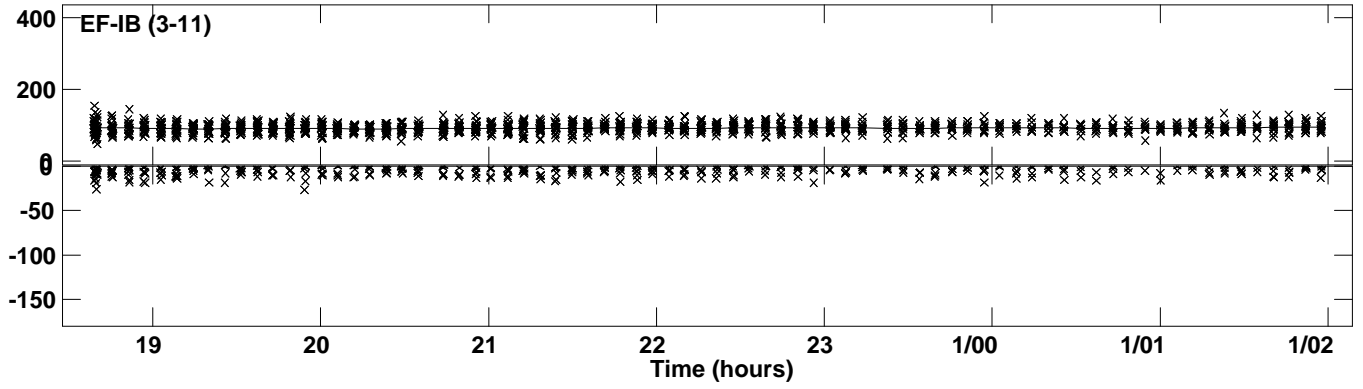

Plot file version 30 created 12-APR-2022 18:16:15
Amplitude andPhase vs Time for J1342+3507.MULTI.1 CL # 3
IF 2 CHAN 1 STK RR of J1342+3507.ICL001.3

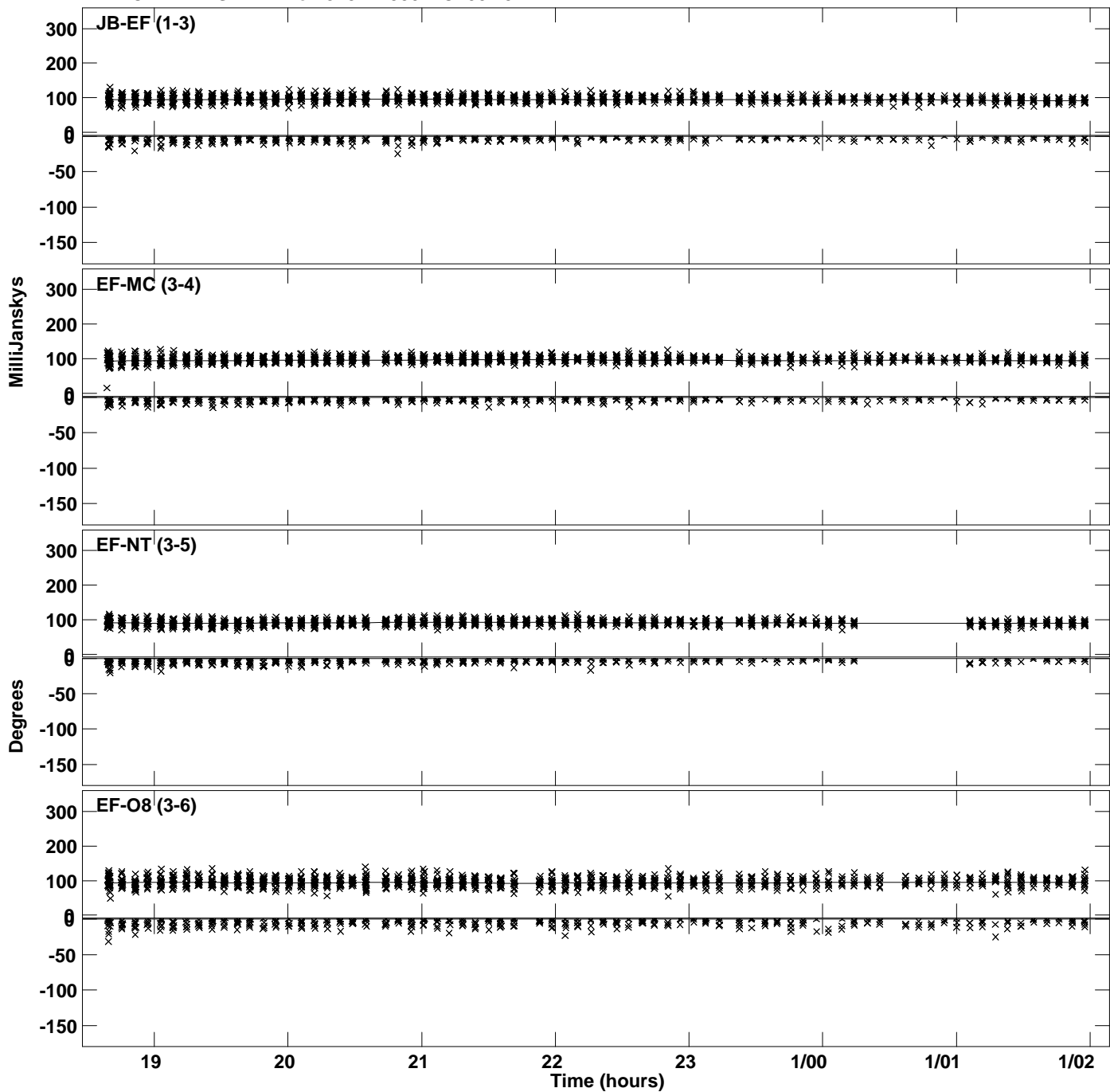

PLot file version 31 created 12-APR-2022 18:16:15
Amplitude andPhase vs Time for J1342+3507.MULTI.1 CL # 3
IF 2 CHAN 1 STK RR of J1342+3507.ICL001.3

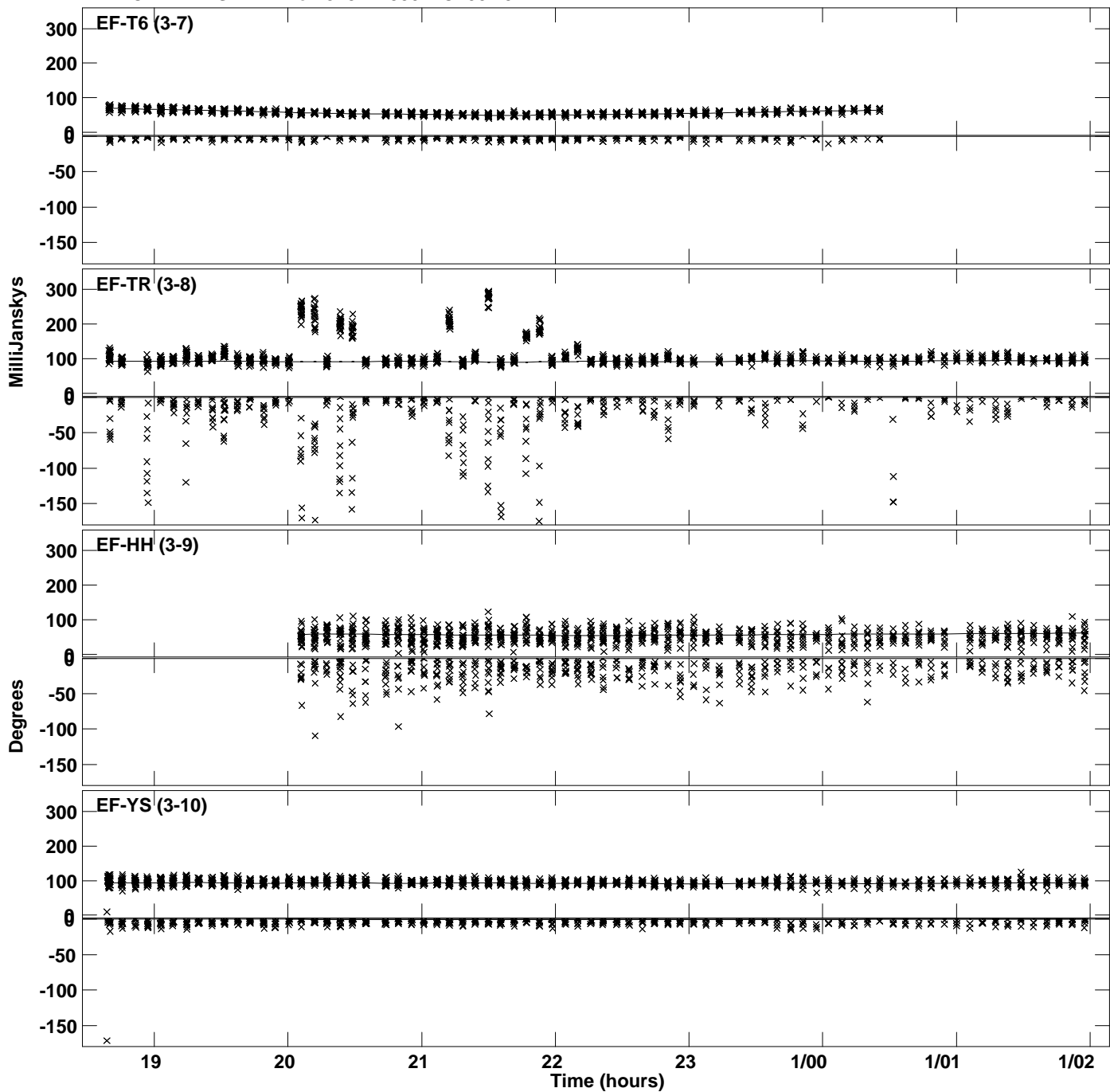

PLot file version 32 created 12-APR-2022 18:16:15
Amplitude andPhase vs Time for J1342+3507.MULTI.1 CL # 3
IF 2 CHAN 1 STK RR of J1342+3507.ICL001.3

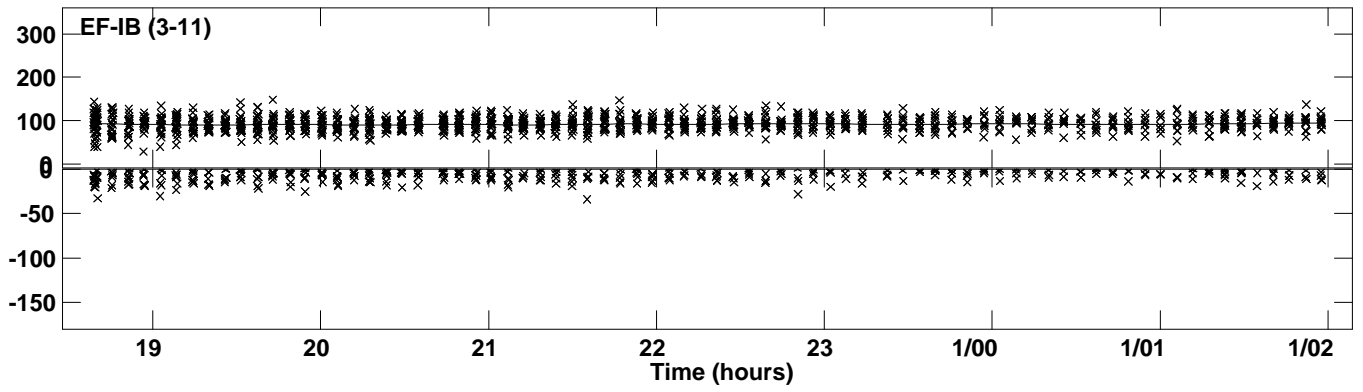

Plot file version 33 created 12-APR-2022 18:16:15
Amplitude and Phase vs Time for J1342+3507.MULTI.1 CL # 3
IF 3 CHAN 1 STK RR of J1342+3507.ICL001.3

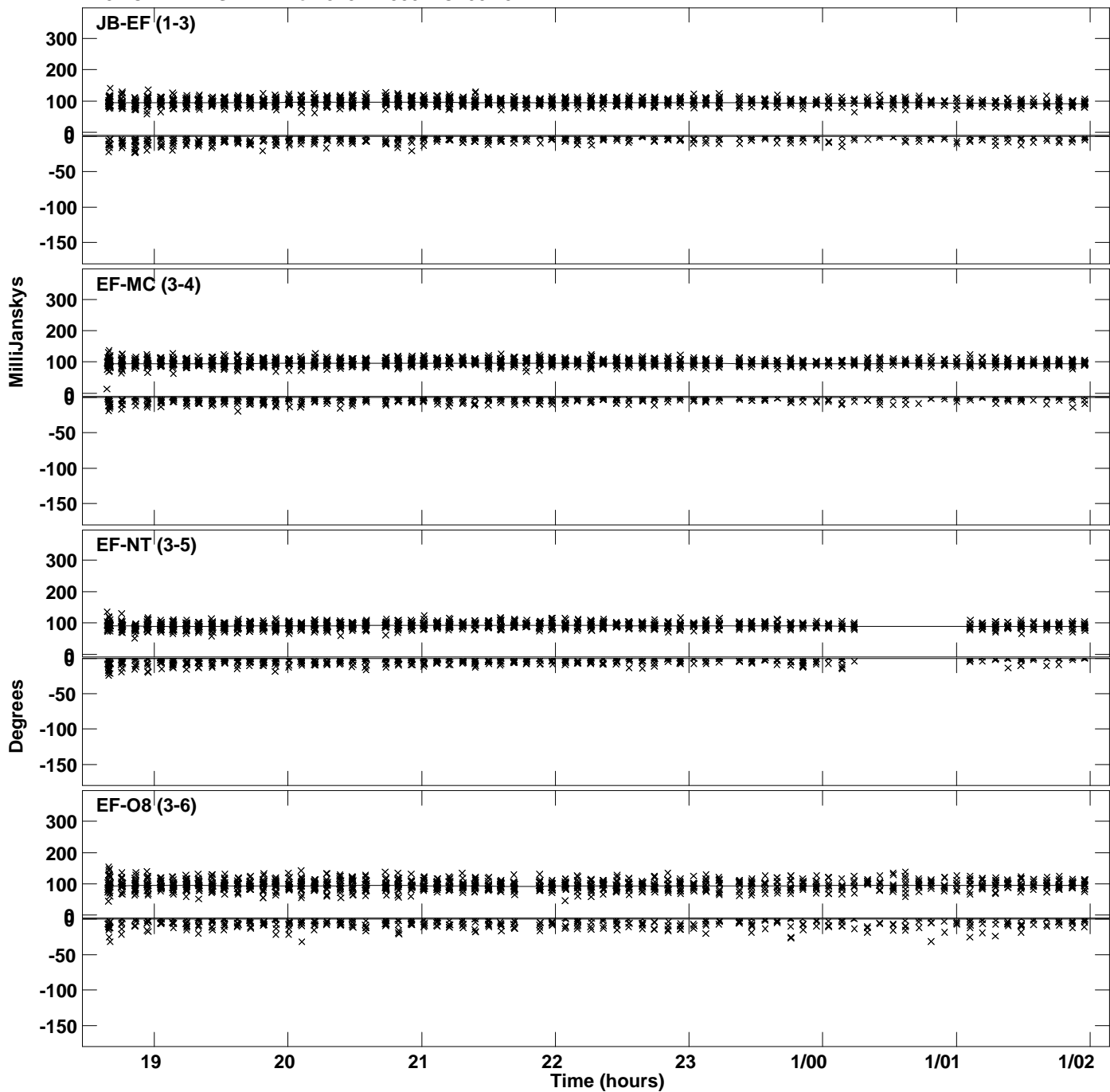

Plot file version 34 created 12-APR-2022 18:16:15
Amplitude andPhase vs Time for J1342+3507.MULTI.1 CL # 3
IF 3 CHAN 1 STK RR of J1342+3507.ICL001.3

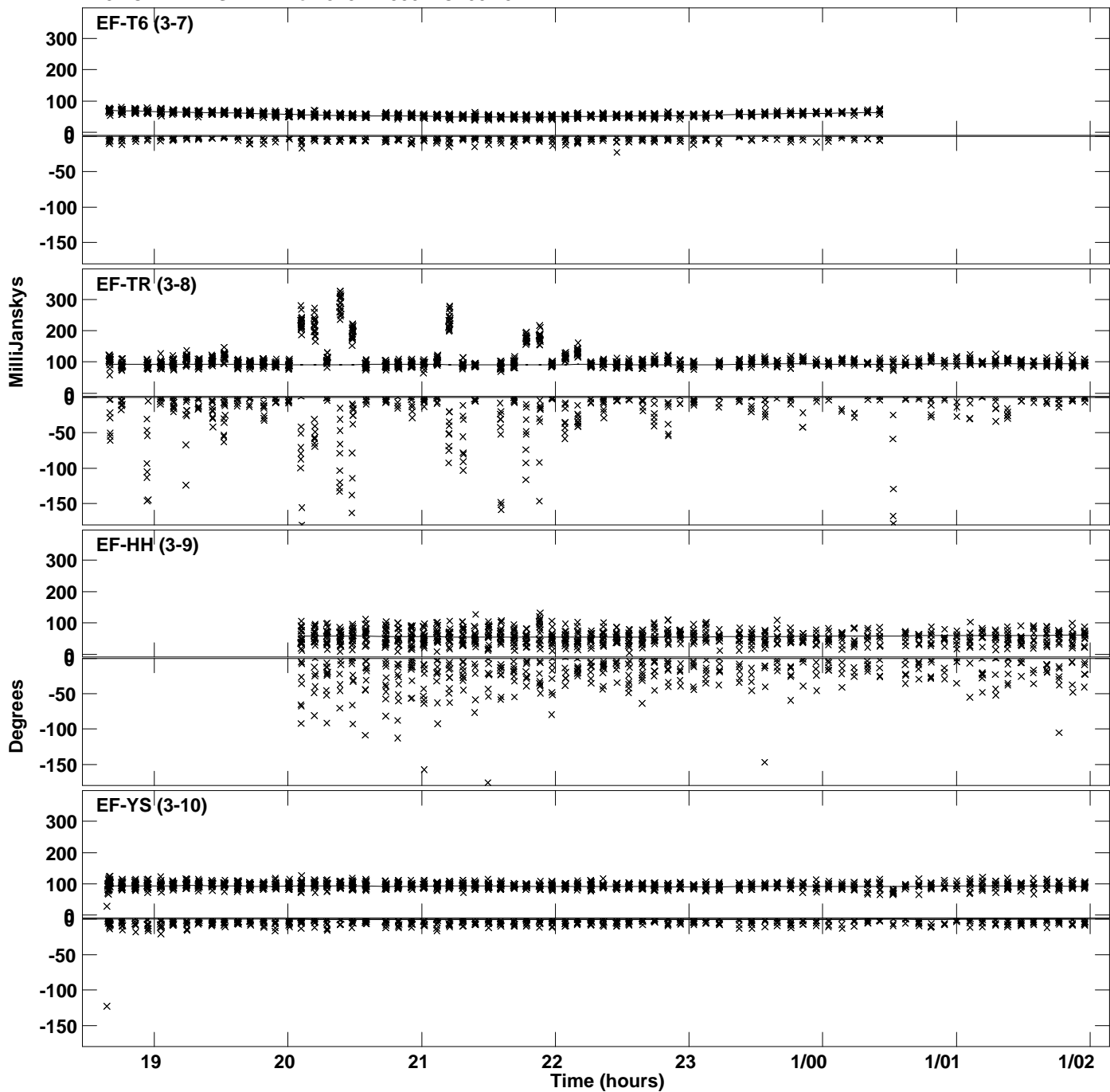

PLot file version 35 created 12-APR-2022 18:16:16
Amplitude andPhase vs Time for J1342+3507.MULTI.1 CL # 3
IF 3 CHAN 1 STK RR of J1342+3507.ICL001.3

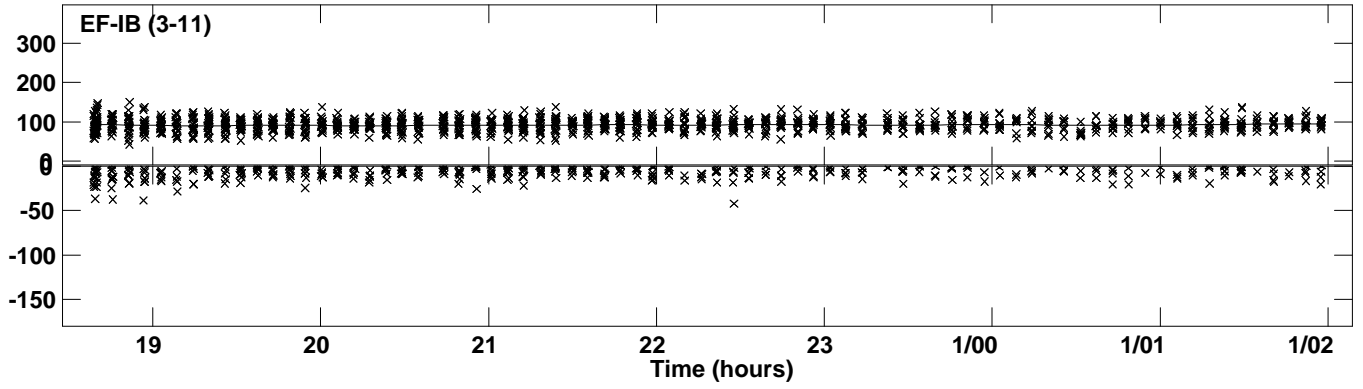

Plot file version 36 created 12-APR-2022 18:16:16
Amplitude and Phase vs Time for J1342+3507.MULTI.1 CL # 3
IF 4 CHAN 1 STK RR of J1342+3507.ICL001.3

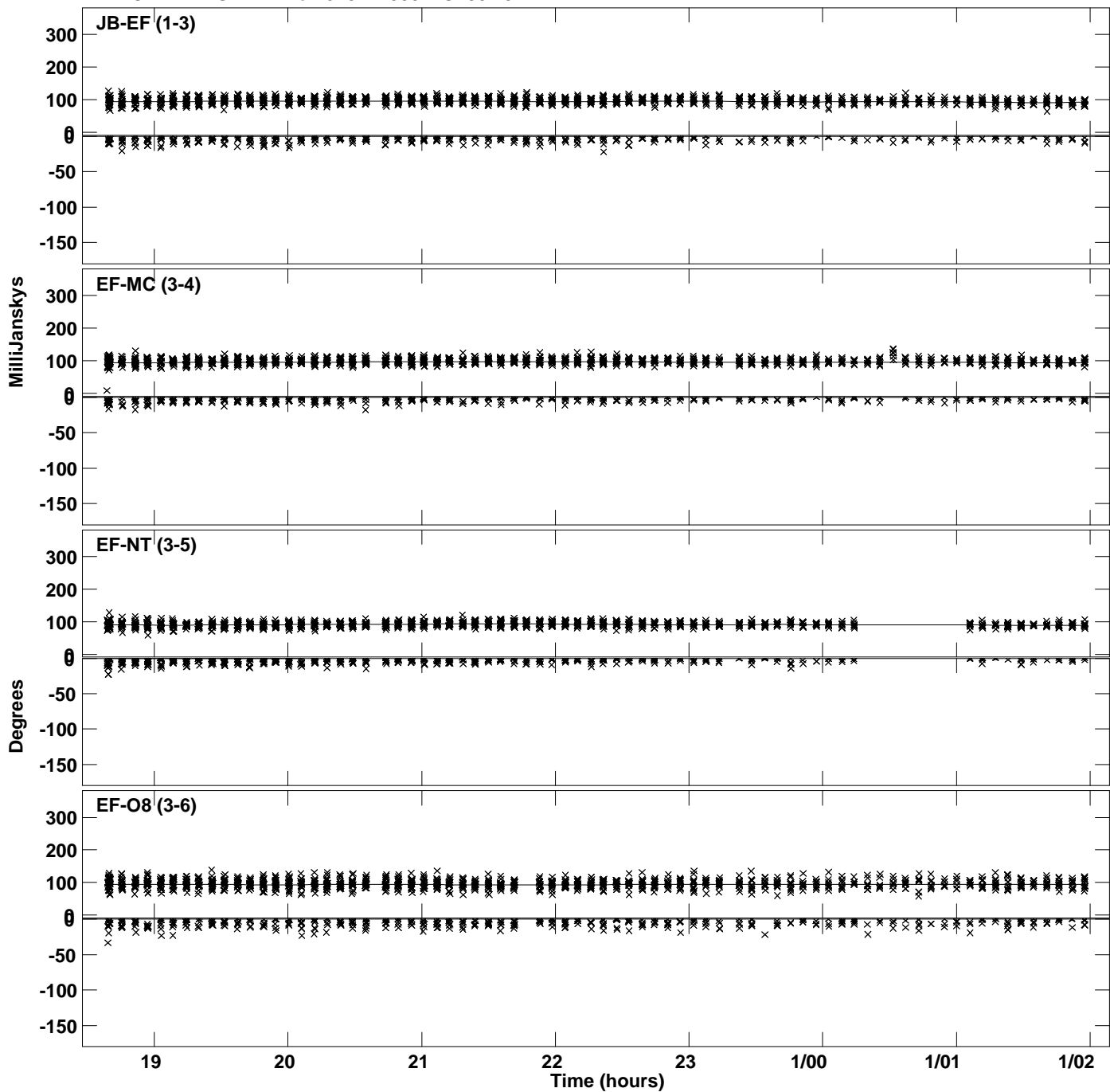

PLot file version 37 created 12-APR-2022 18:16:16
Amplitude andPhase vs Time for J1342+3507.MULTI.1 CL # 3
IF 4 CHAN 1 STK RR of J1342+3507.ICL001.3

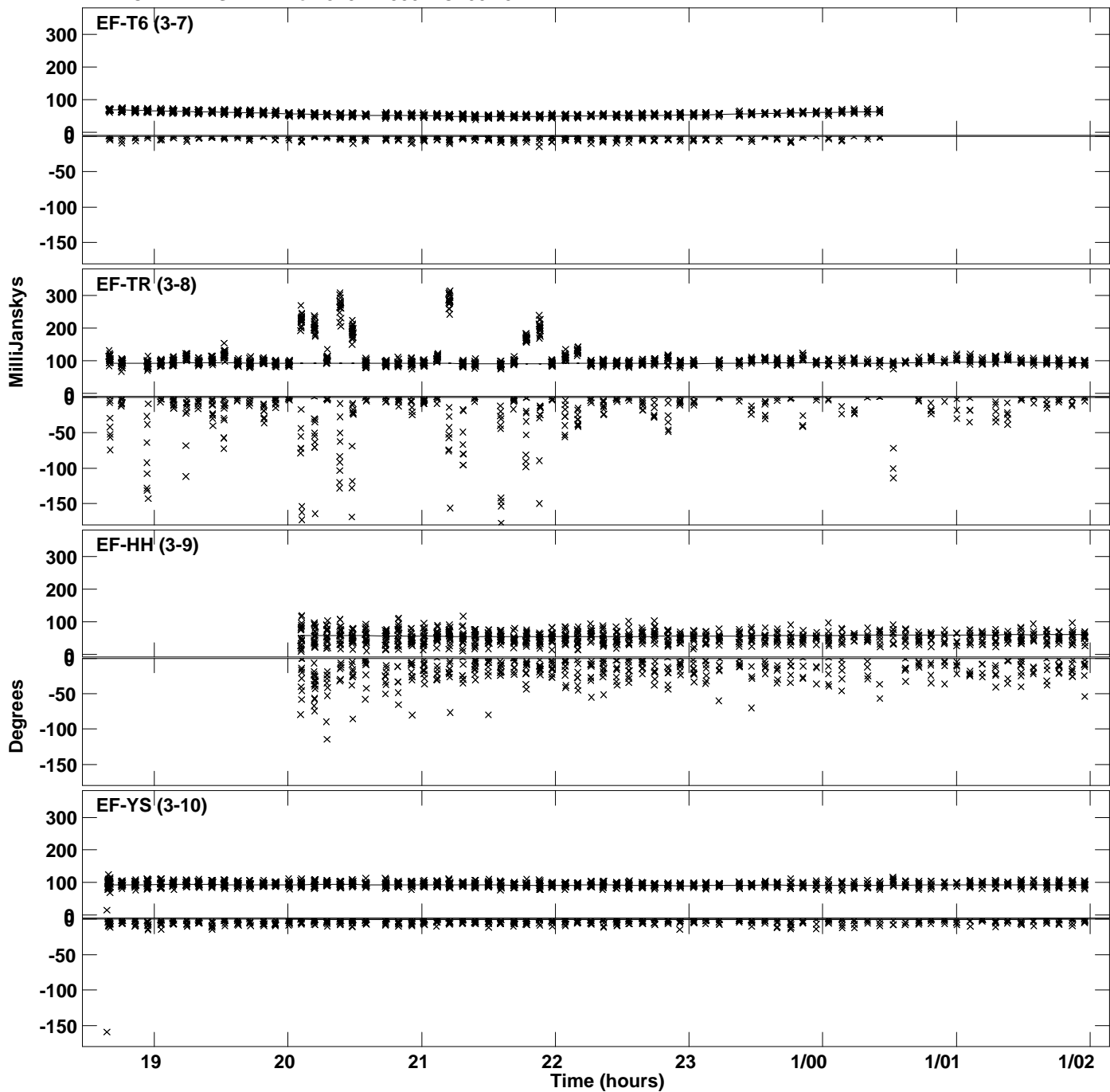

PLot file version 38 created 12-APR-2022 18:16:16
Amplitude andPhase vs Time for J1342+3507.MULTI.1 CL # 3
IF 4 CHAN 1 STK RR of J1342+3507.ICL001.3

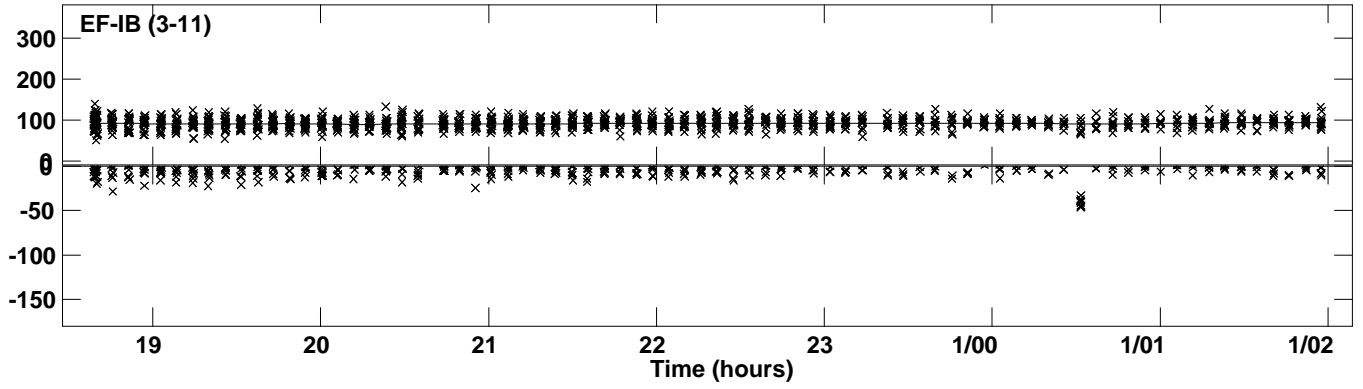

Plot file version 39 created 12-APR-2022 18:16:17
Amplitude and Phase vs Time for J1342+3507.MULTI.1 CL # 3
IF 5 CHAN 1 STK RR of J1342+3507.ICL001.3

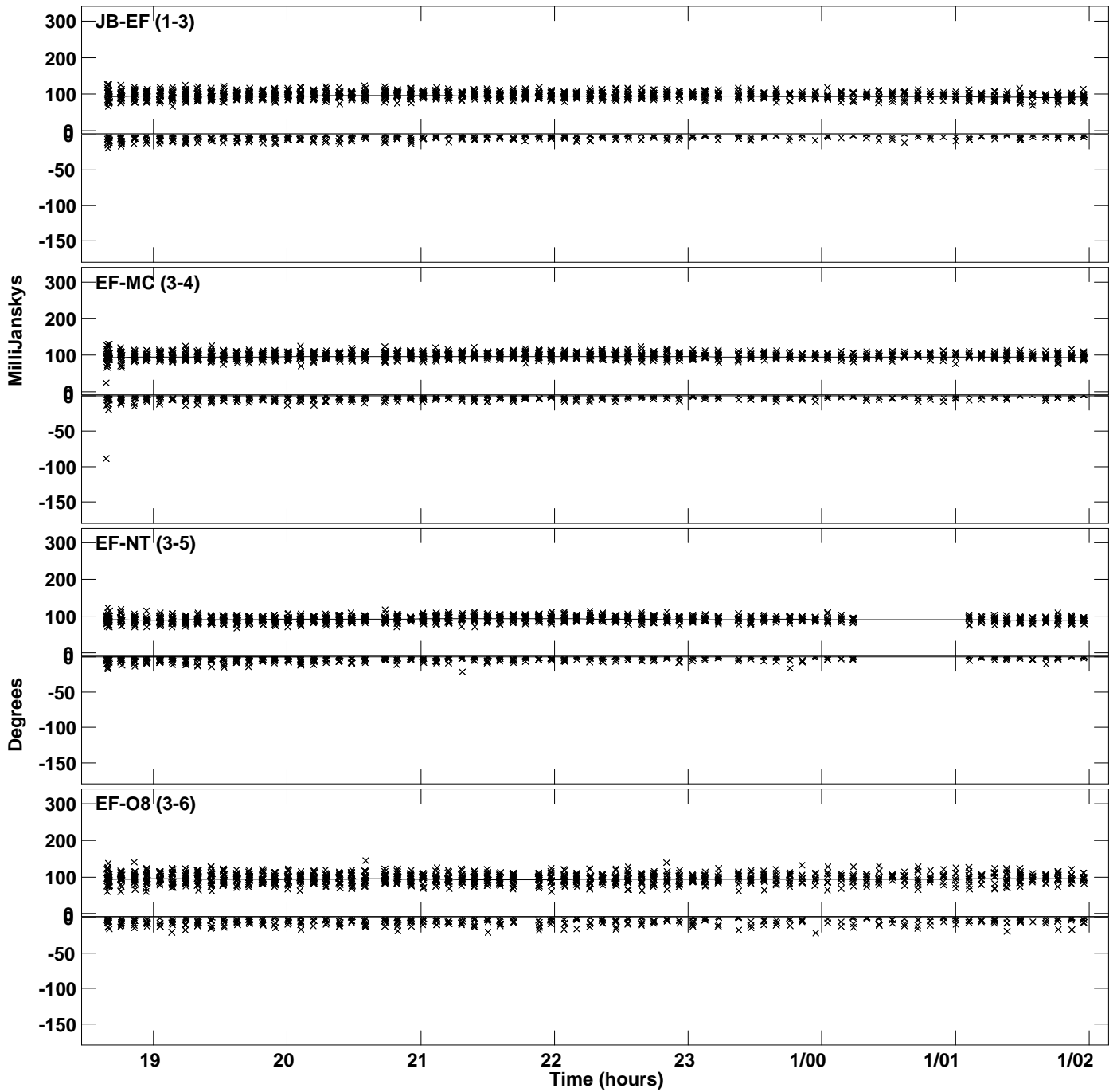

Plot file version 40 created 12-APR-2022 18:16:17
Amplitude and Phase vs Time for J1342+3507.MULTI.1 CL # 3
IF 5 CHAN 1 STK RR of J1342+3507.ICL001.3

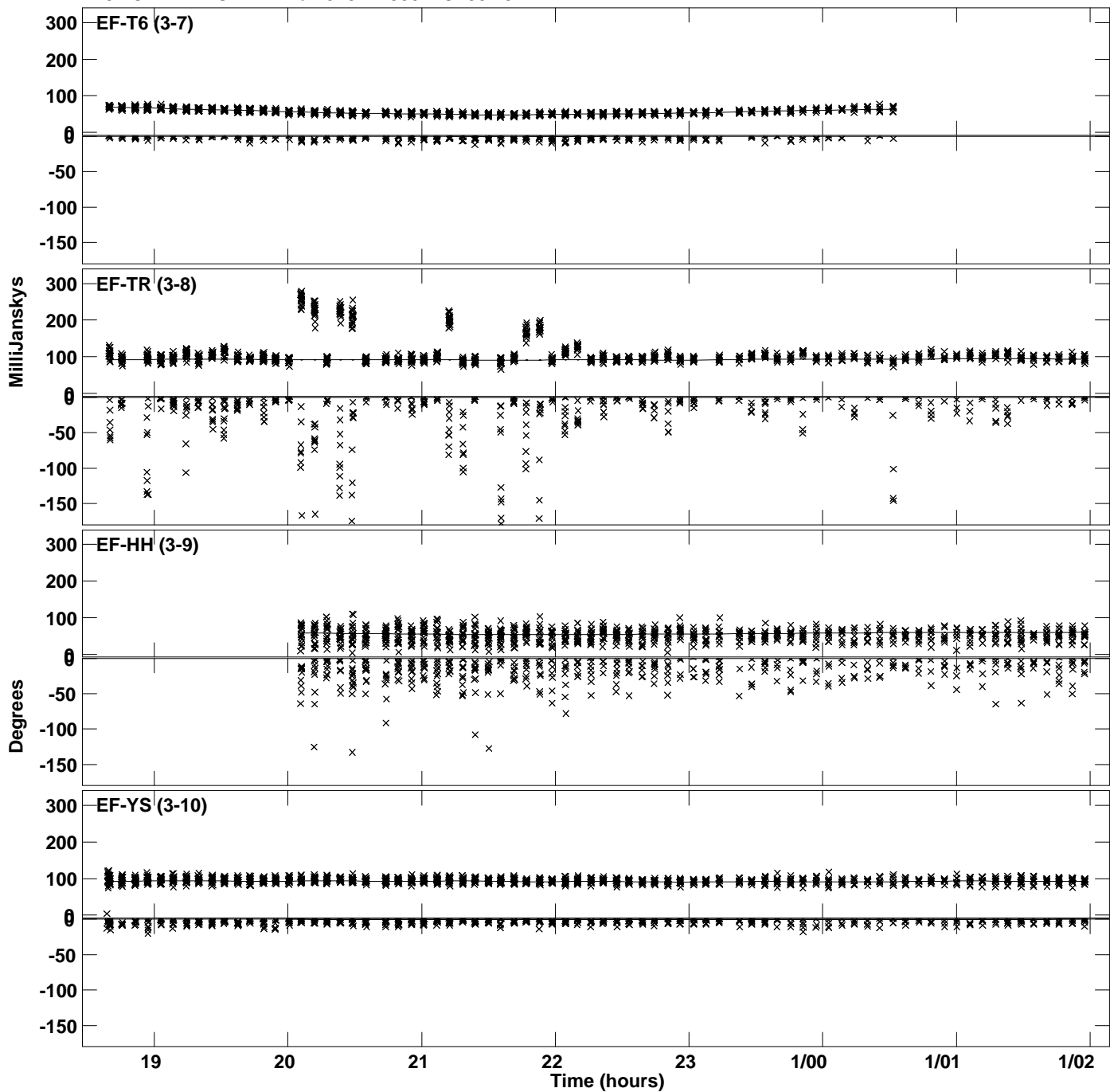

Plot file version 41 created 12-APR-2022 18:16:17
Amplitude and Phase vs Time for J1342+3507.MULTI.1 CL # 3
IF 5 CHAN 1 STK RR of J1342+3507.ICL001.3

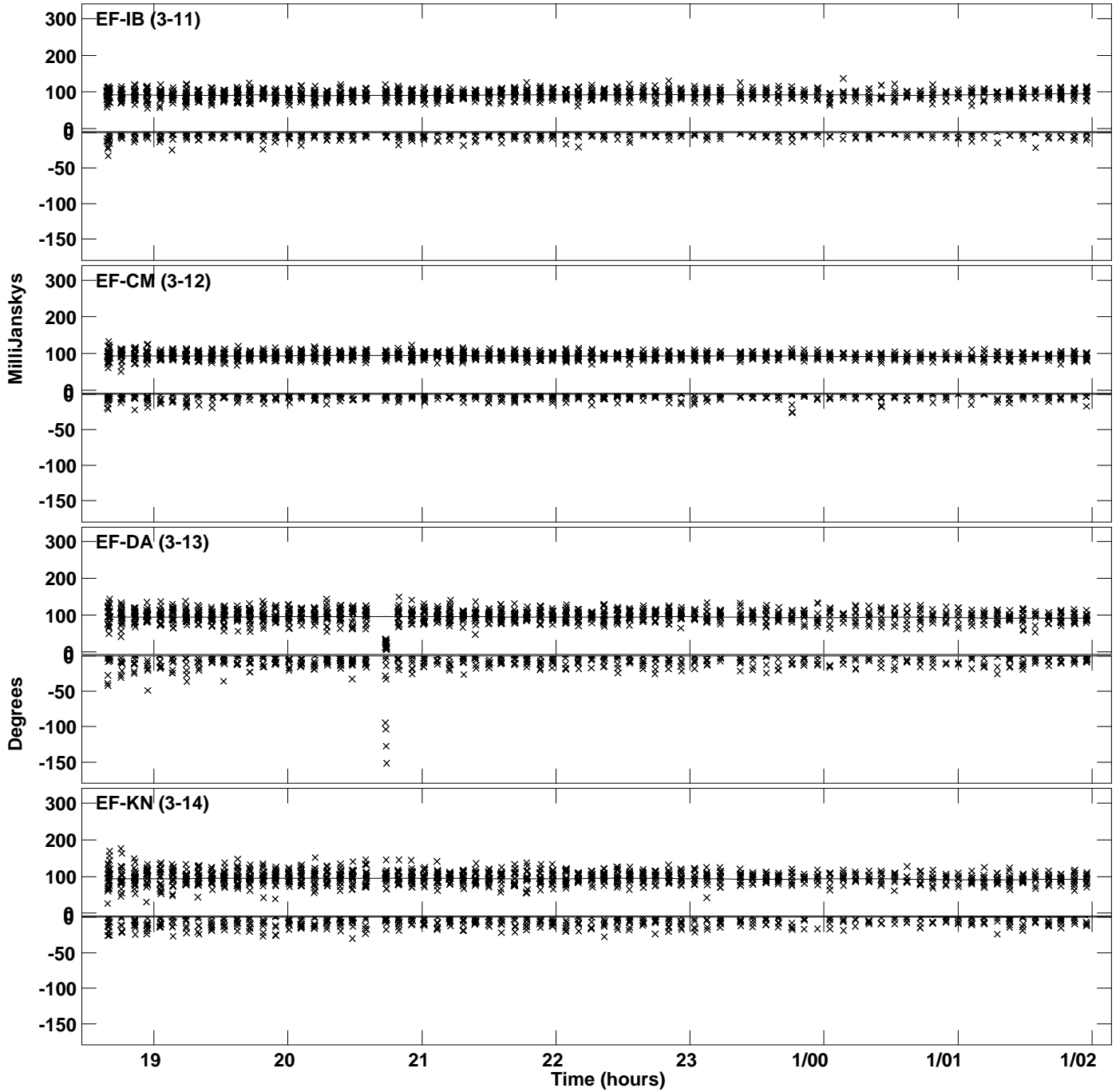

Plot file version 42 created 12-APR-2022 18:16:17
Amplitude and Phase vs Time for J1342+3507.MULTI.1 CL # 3
IF 5 CHAN 1 STK RR of J1342+3507.ICL001.3

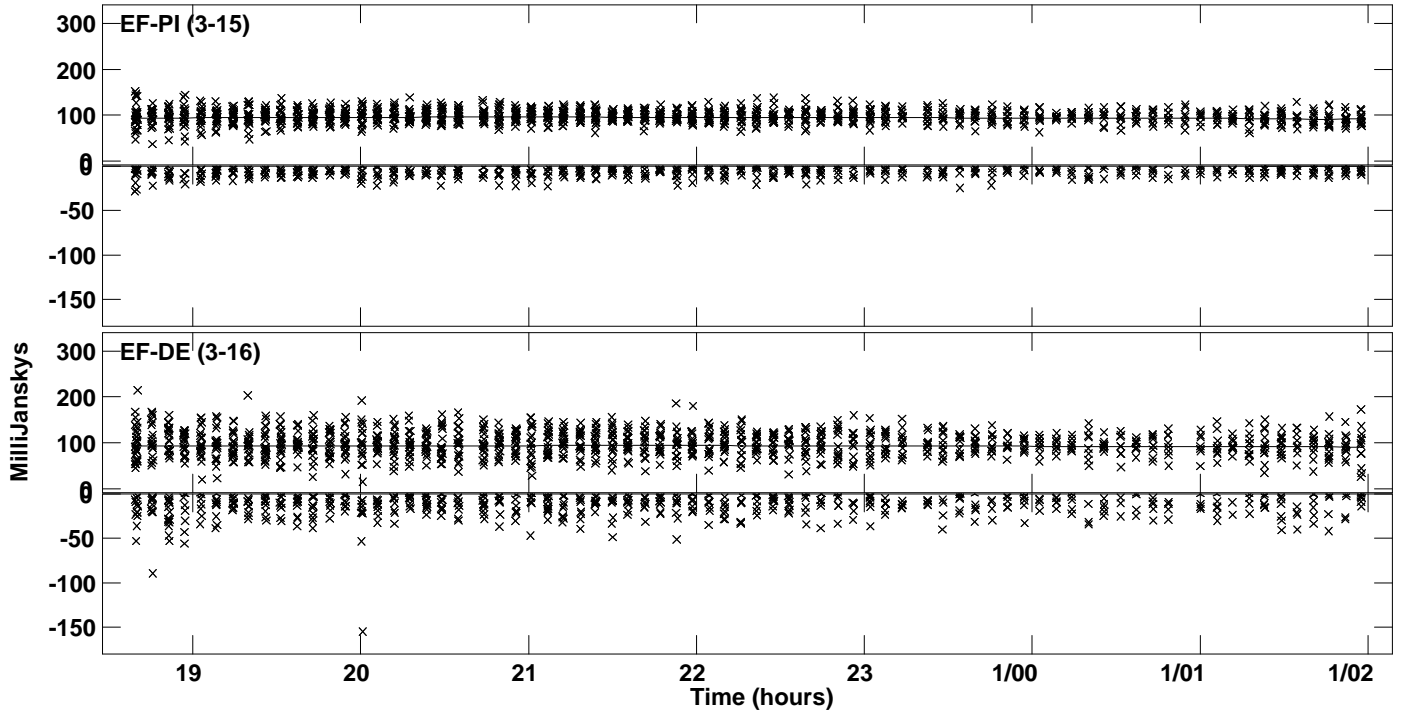

Plot file version 43 created 12-APR-2022 18:16:18
Amplitude andPhase vs Time for J1342+3507.MULTI.1 CL # 3
IF 6 CHAN 1 STK RR of J1342+3507.ICL001.3

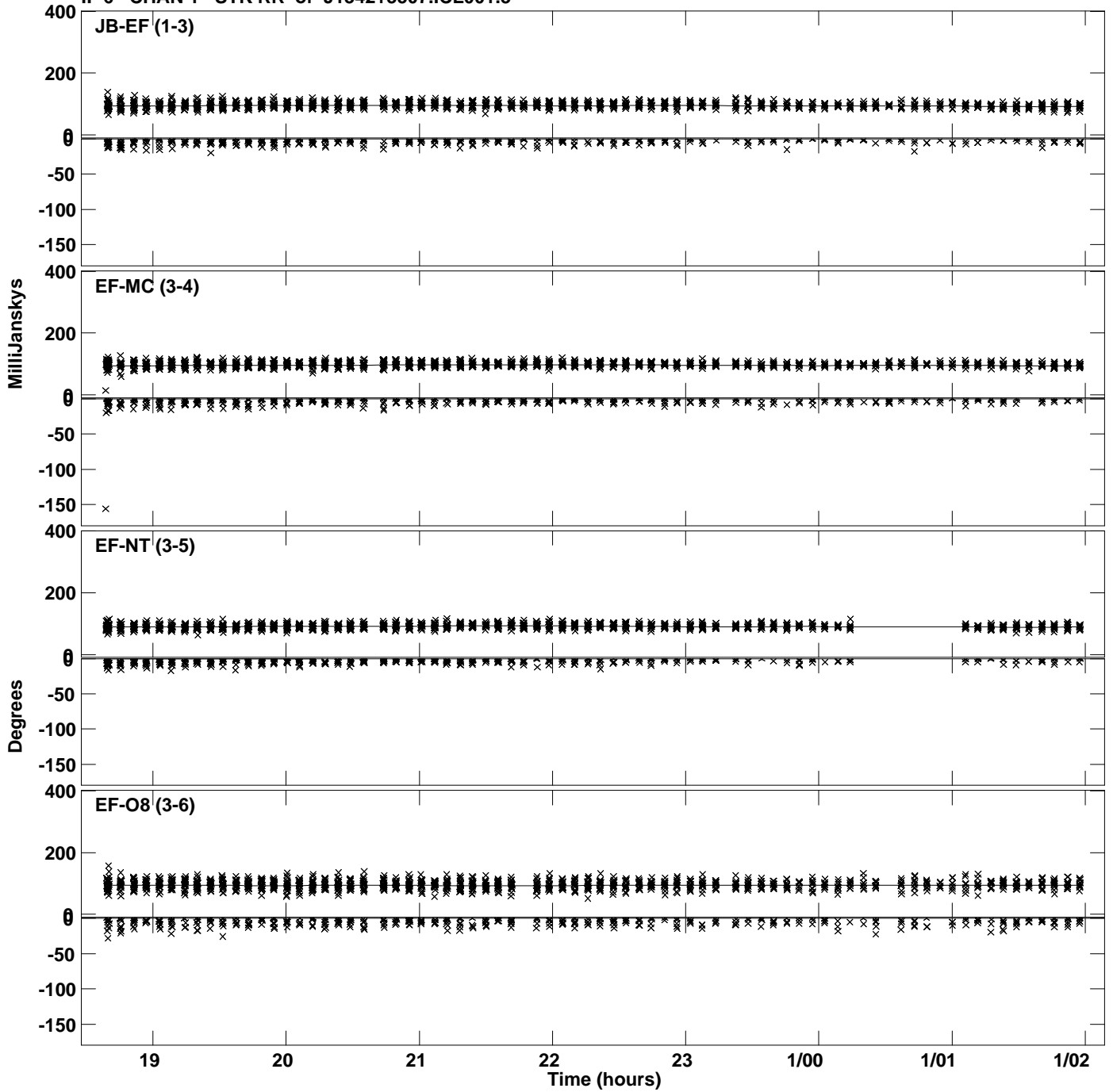

Plot file version 44 created 12-APR-2022 18:16:18
Amplitude and Phase vs Time for J1342+3507.MULTI.1 CL # 3
IF 6 CHAN 1 STK RR of J1342+3507.ICL001.3

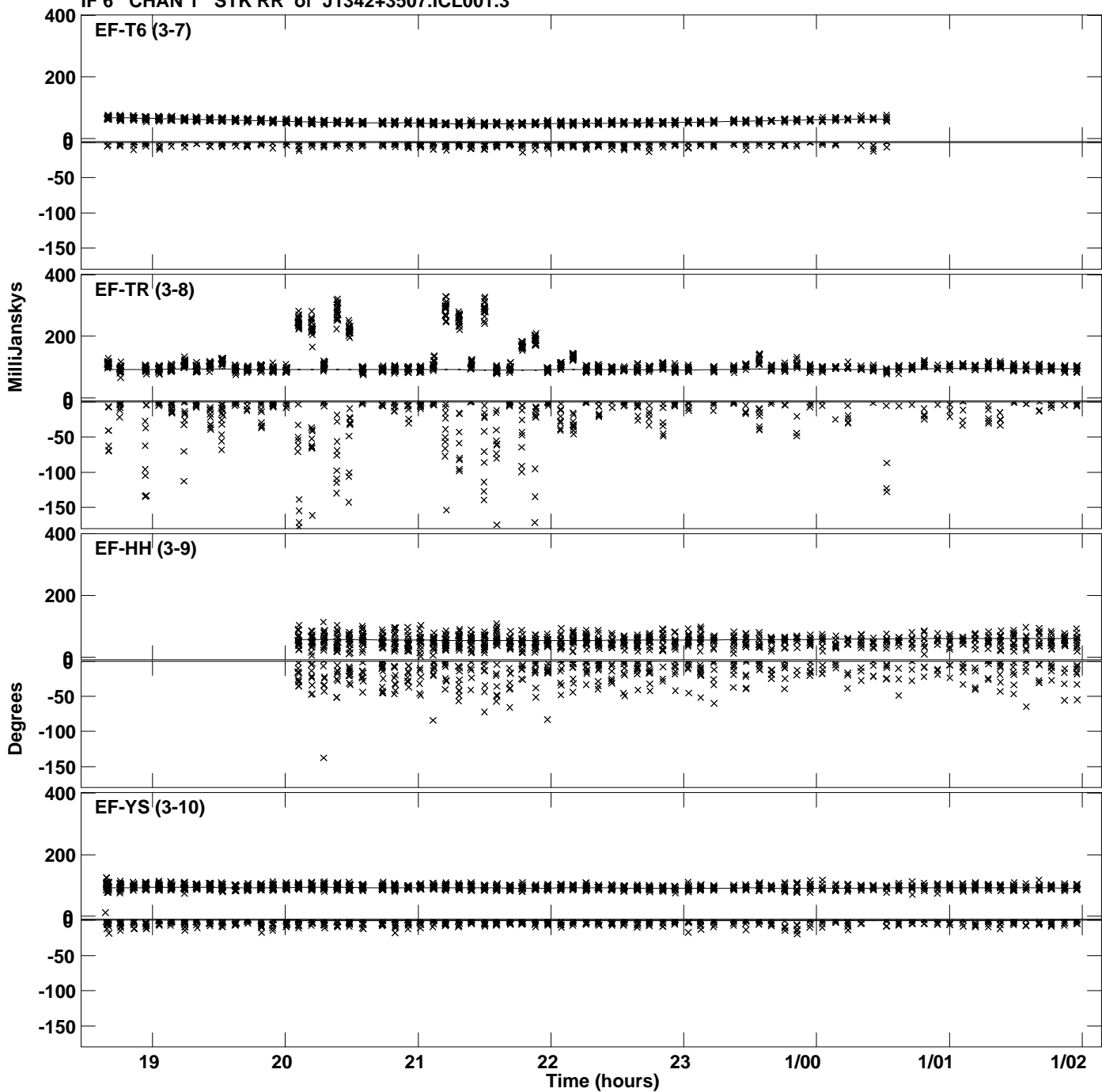

Plot file version 45 created 12-APR-2022 18:16:18
Amplitude andPhase vs Time for J1342+3507.MULTI.1 CL # 3
IF 6 CHAN 1 STK RR of J1342+3507.ICL001.3

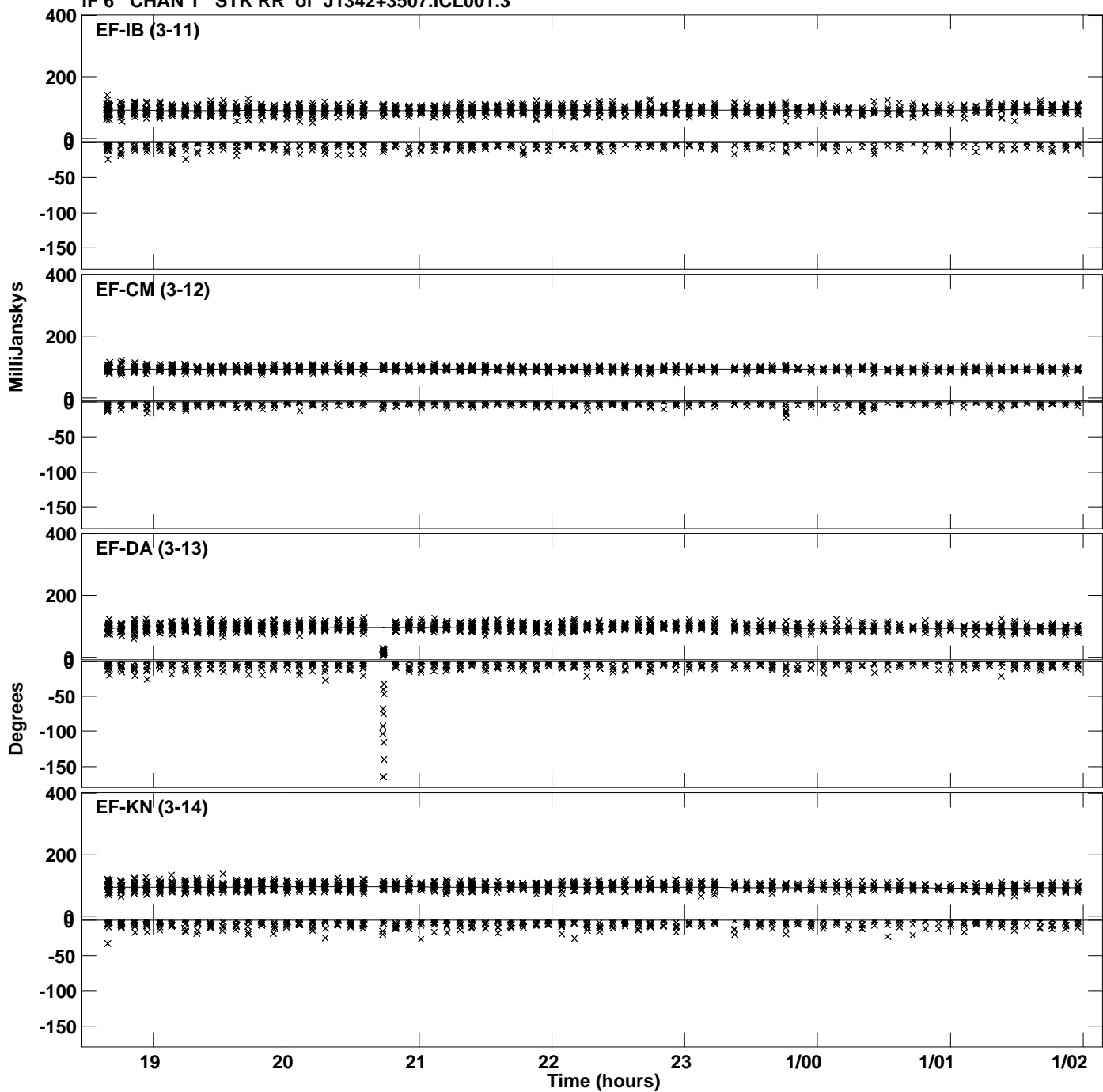

PLot file version 46 created 12-APR-2022 18:16:18
Amplitude andPhase vs Time for J1342+3507.MULTI.1 CL # 3
IF 6 CHAN 1 STK RR of J1342+3507.ICL001.3

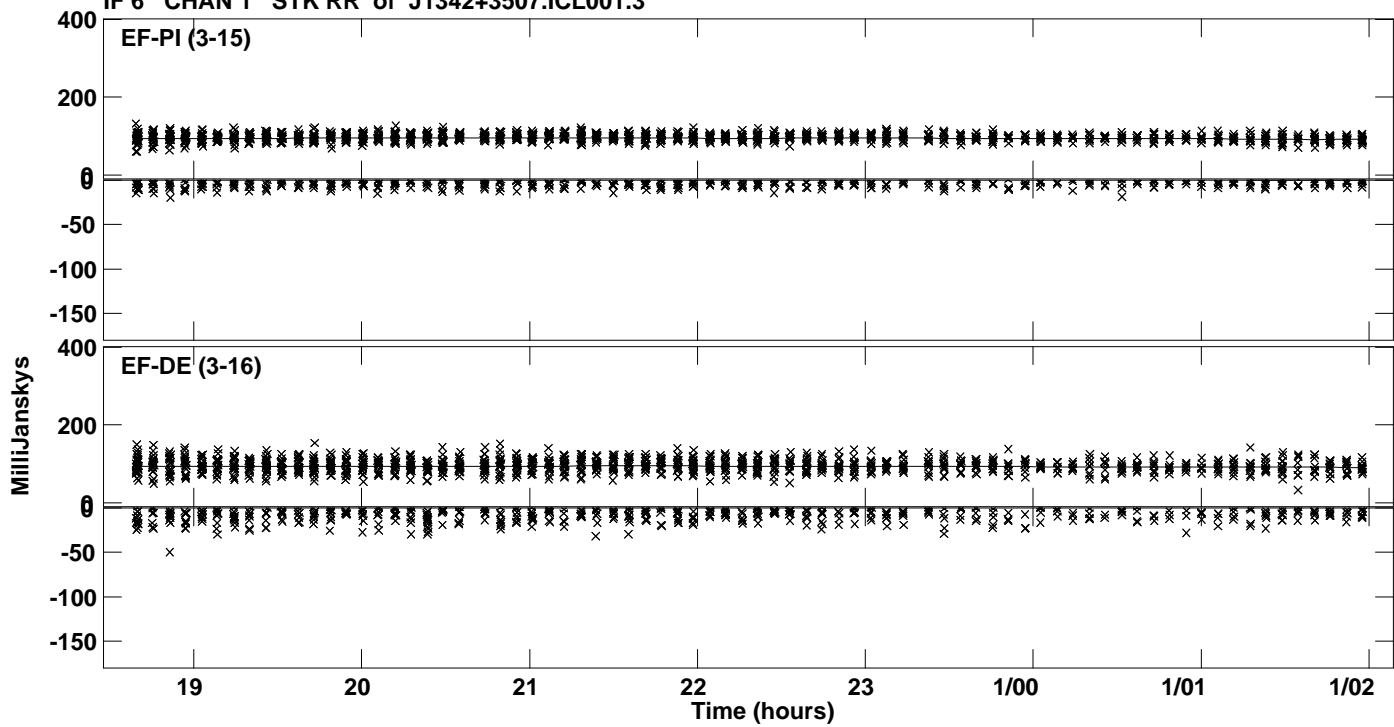

Plot file version 47 created 12-APR-2022 18:16:19
Amplitude andPhase vs Time for J1342+3507.MULTI.1 CL # 3
IF 7 CHAN 1 STK RR of J1342+3507.ICL001.3

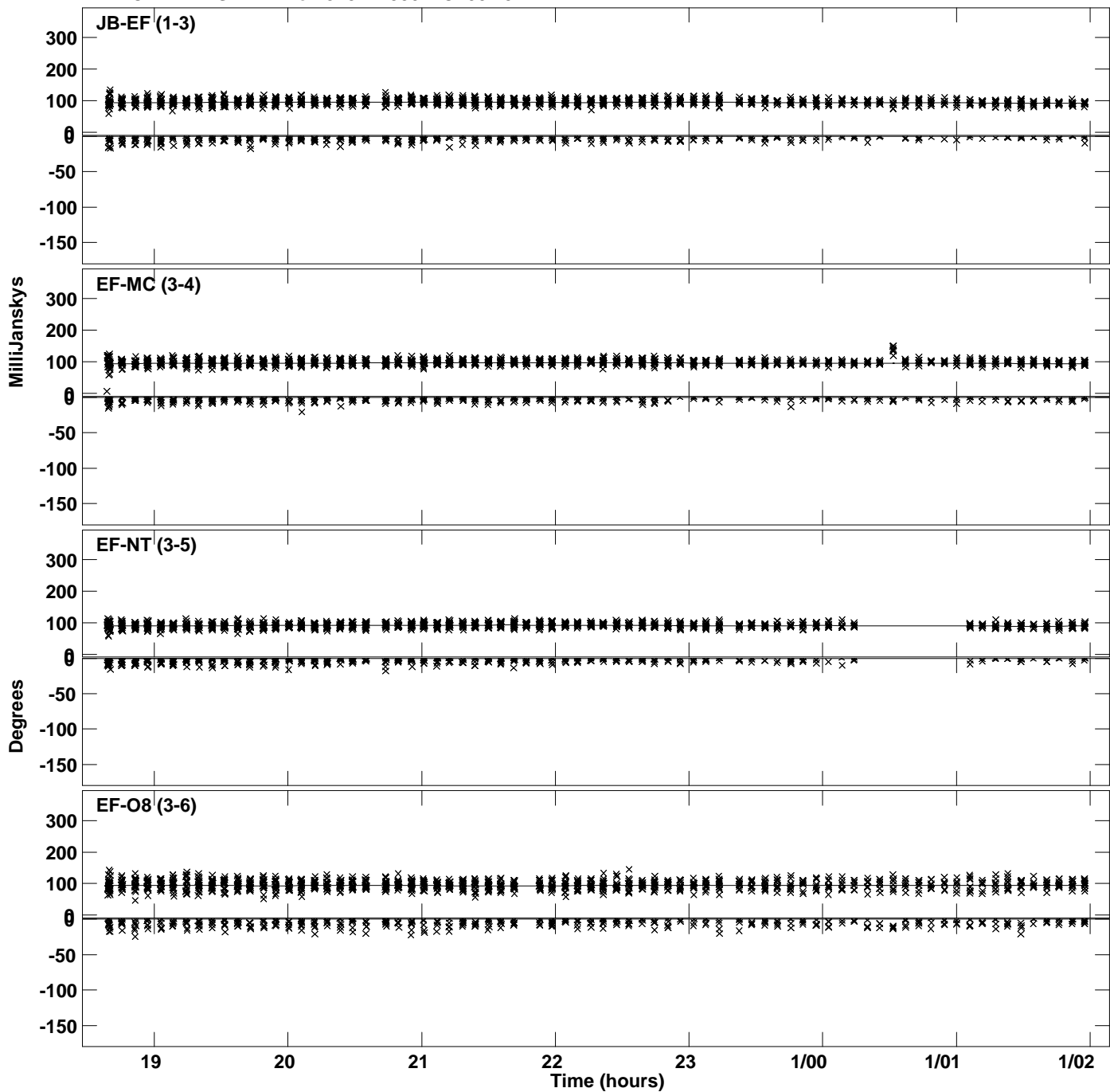

Plot file version 48 created 12-APR-2022 18:16:19
Amplitude and Phase vs Time for J1342+3507.MULTI.1 CL # 3
IF 7 CHAN 1 STK RR of J1342+3507.ICL001.3

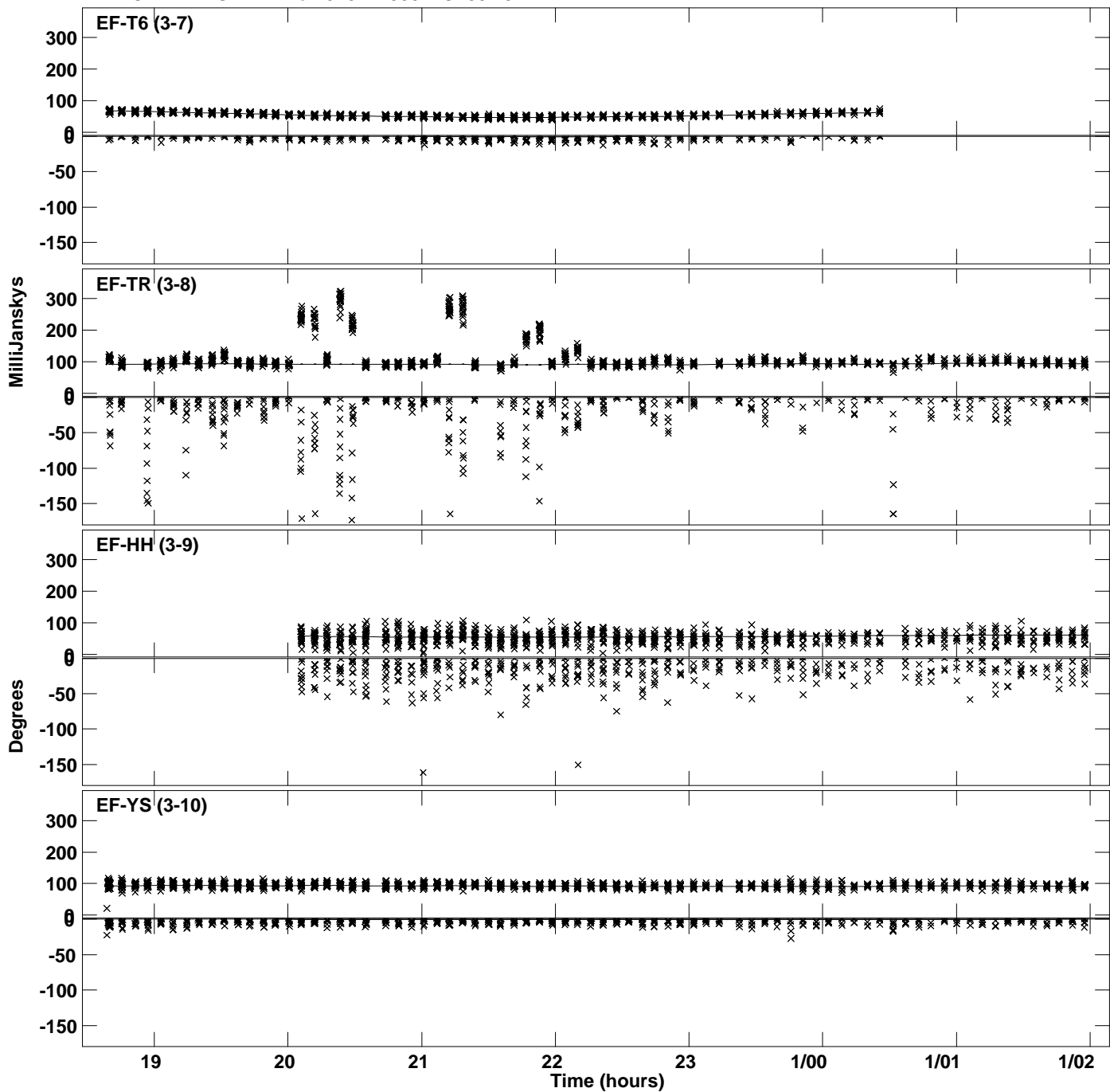

Plot file version 49 created 12-APR-2022 18:16:19
Amplitude andPhase vs Time for J1342+3507.MULTI.1 CL # 3
IF 7 CHAN 1 STK RR of J1342+3507.ICL001.3

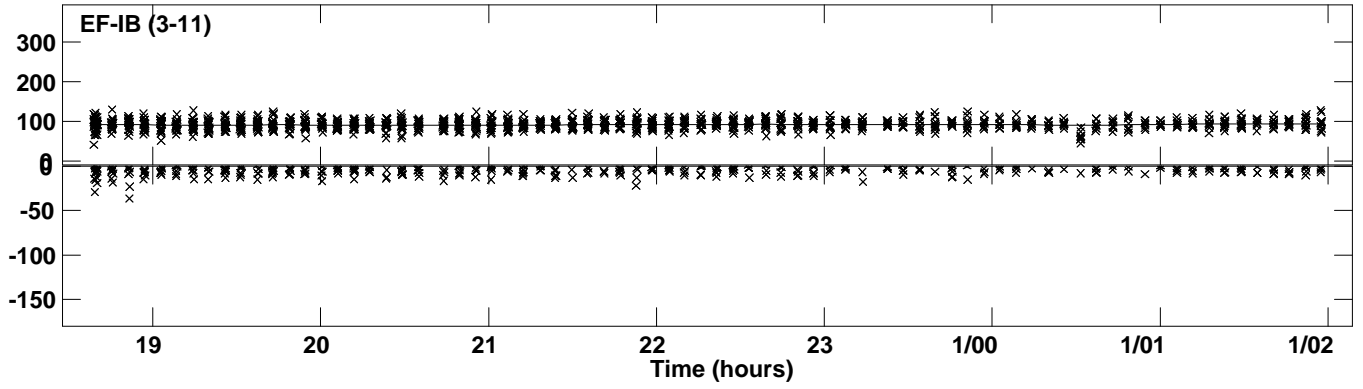

Plot file version 50 created 12-APR-2022 18:16:20
Amplitude and Phase vs Time for J1342+3507.MULTI.1 CL # 3
IF 8 CHAN 1 STK RR of J1342+3507.ICL001.3

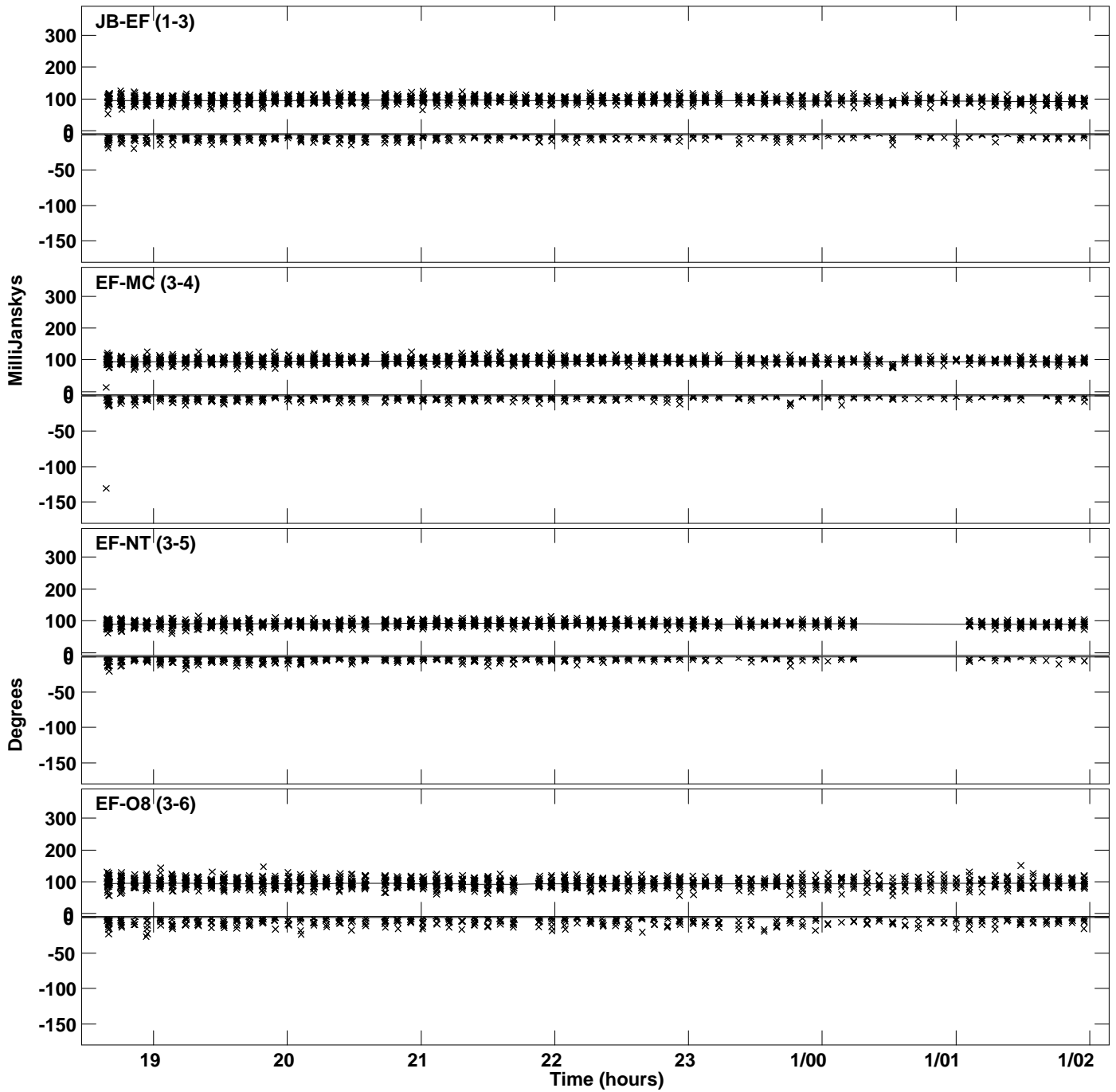

Plot file version 51 created 12-APR-2022 18:16:20
Amplitude and Phase vs Time for J1342+3507.MULTI.1 CL # 3
IF 8 CHAN 1 STK RR of J1342+3507.ICL001.3

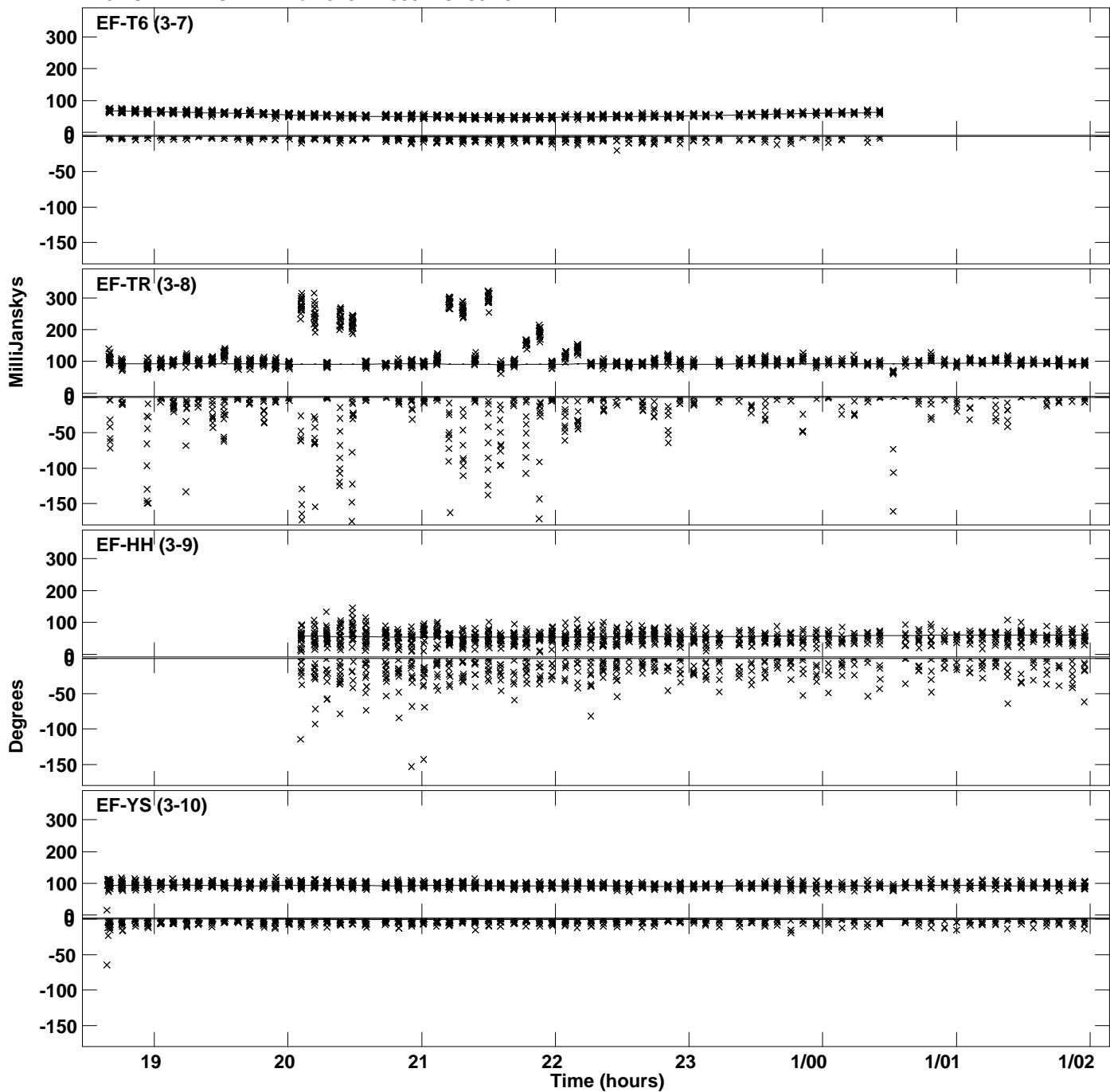

PLot file version 52 created 12-APR-2022 18:16:20
Amplitude andPhase vs Time for J1342+3507.MULTI.1 CL # 3
IF 8 CHAN 1 STK RR of J1342+3507.ICL001.3

