

Plot file version 1 created 12-FEB-2018 12:03:03
Amplitude andPhase vs Time for RP030B.UVDATA.1 Vect aver. CL # 3
IF 1 CHAN 1 - 64 STK LL

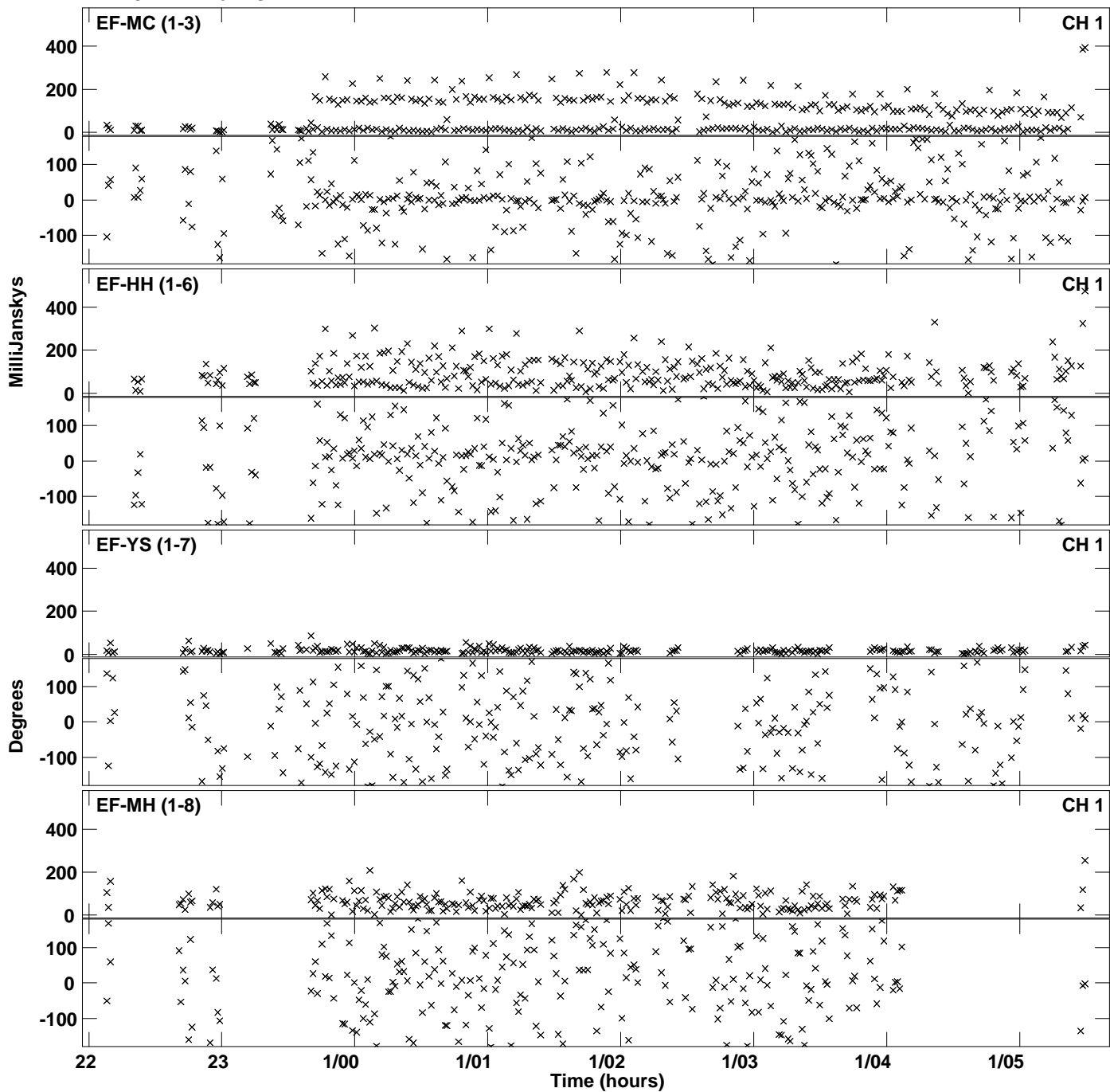

Plot file version 2 created 12-FEB-2018 12:03:15
Amplitude and Phase vs Time for RP030B.UVDATA.1 Vect aver. CL # 3
IF 2 CHAN 1 - 64 STK LL

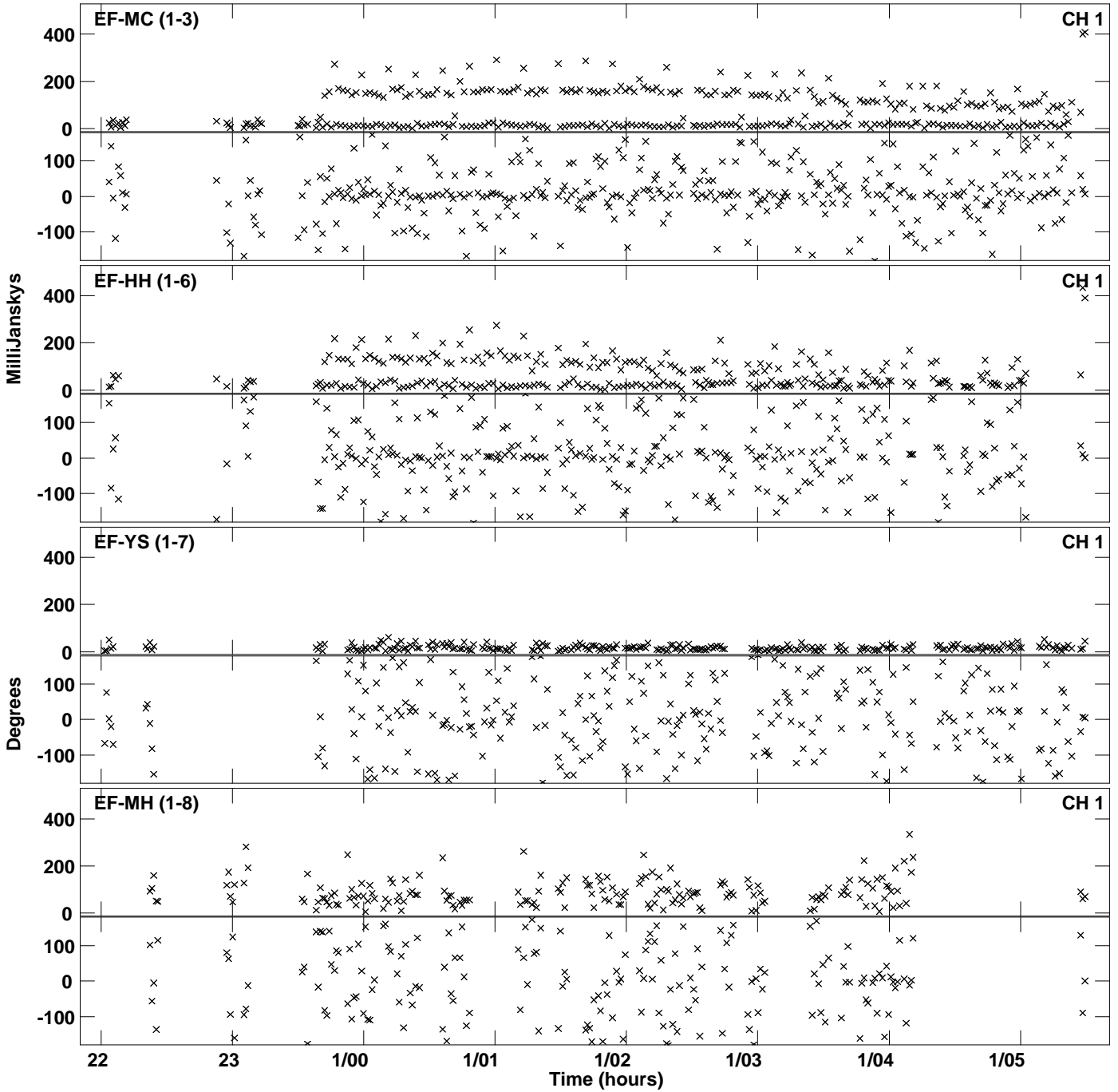

Plot file version 3 created 12-FEB-2018 12:03:29
Amplitude and Phase vs Time for RP030B.UVDATA.1 Vect aver. CL # 3
IF 3 CHAN 1 - 64 STK LL

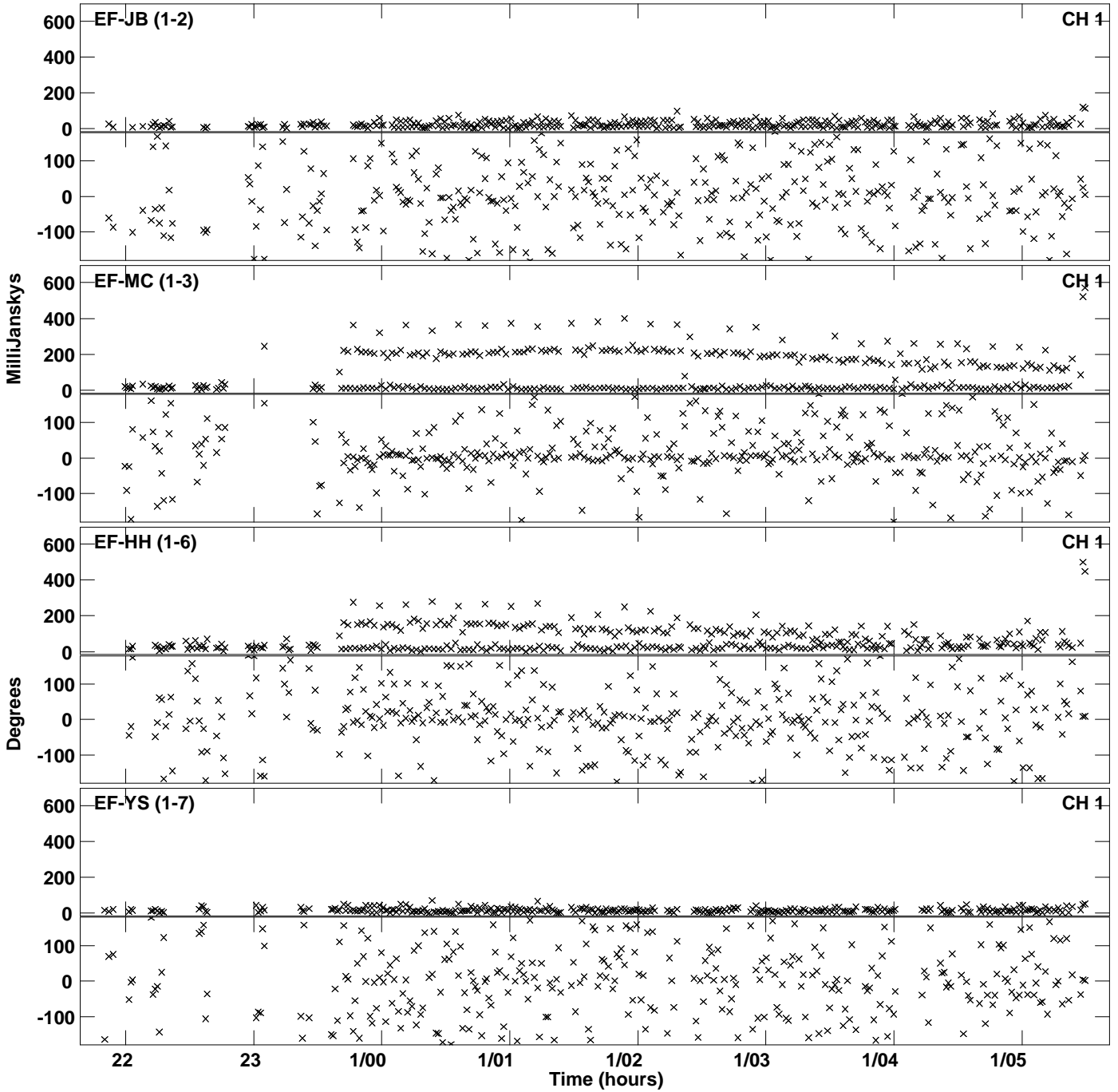

Plot file version 4 created 12-FEB-2018 12:03:29
Amplitude and Phase vs Time for RP030B.UVDATA.1 Vect aver. CL # 3
IF 3 CHAN 1 - 64 STK LL

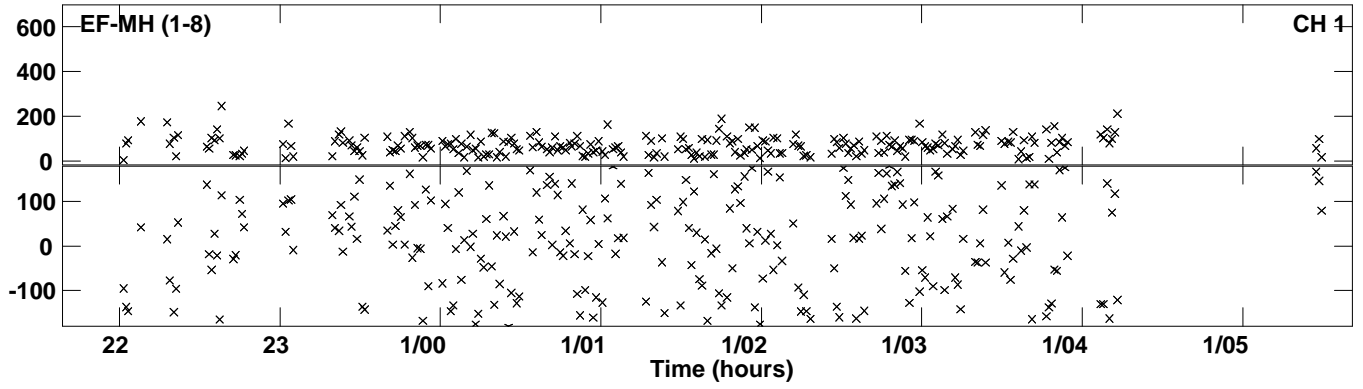

Plot file version 5 created 12-FEB-2018 12:03:42
Amplitude and Phase vs Time for RP030B.UVDATA.1 Vect aver. CL # 3
IF 4 CHAN 1 - 64 STK LL

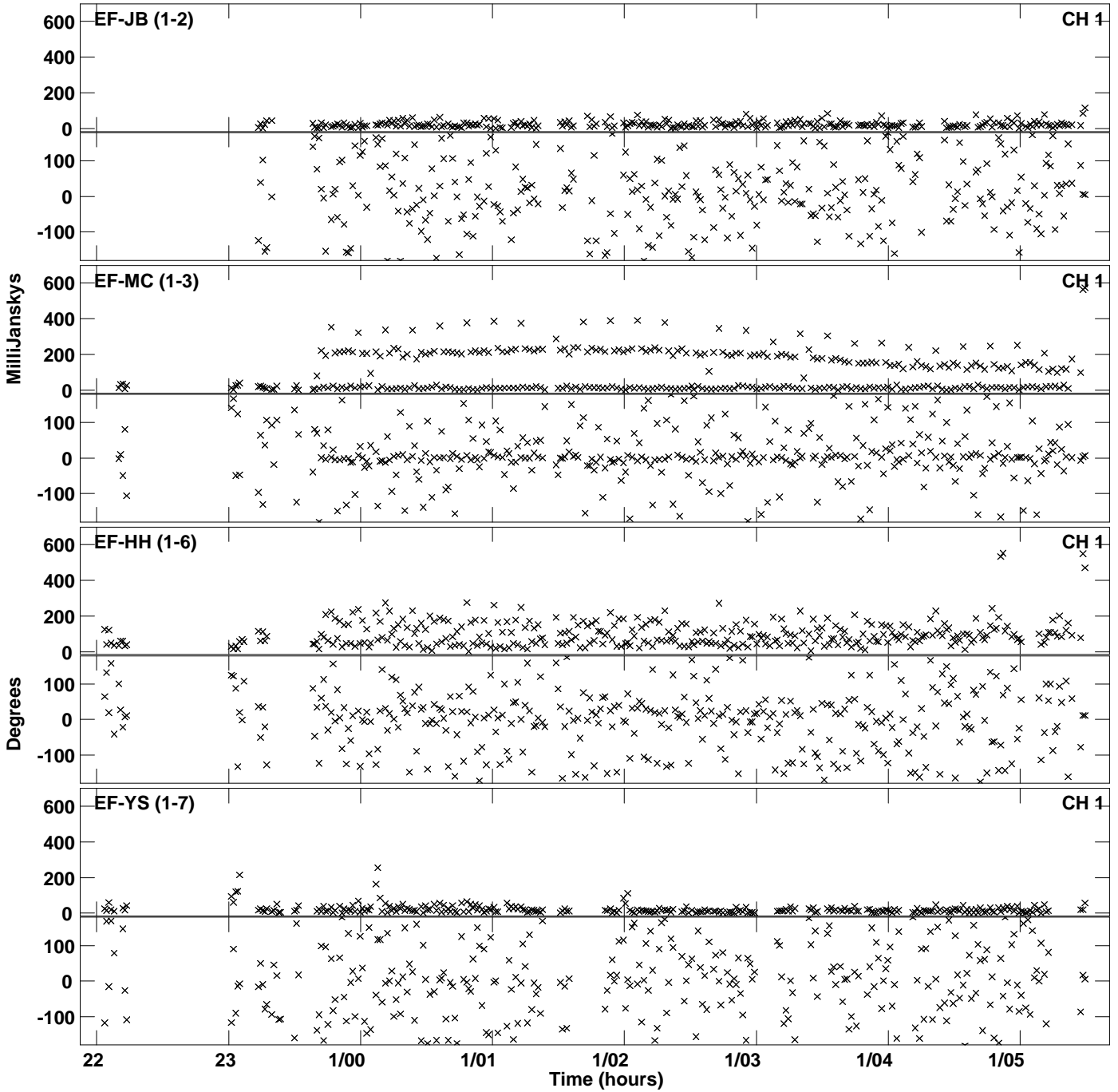

Plot file version 6 created 12-FEB-2018 12:03:42
Amplitude andPhase vs Time for RP030B.UVDATA.1 Vect aver. CL # 3
IF 4 CHAN 1 - 64 STK LL

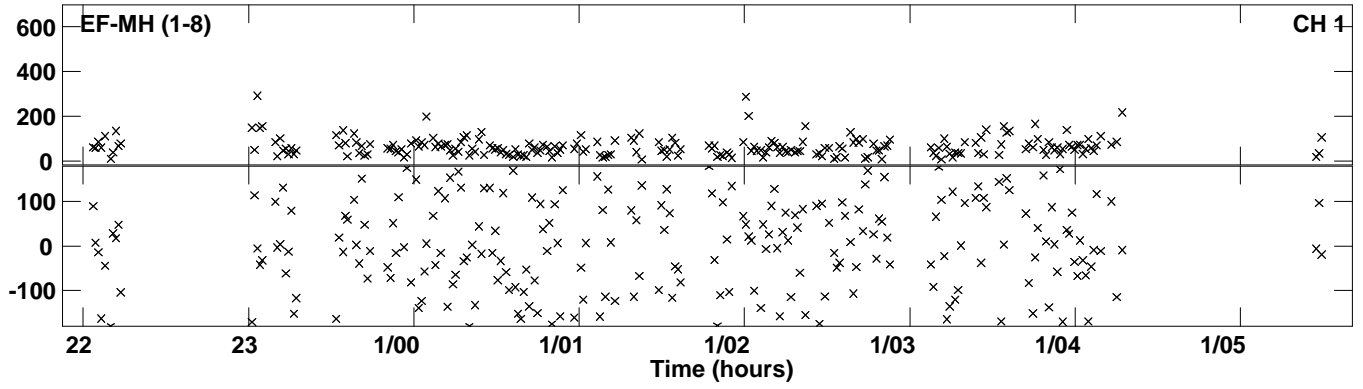

Plot file version 7 created 12-FEB-2018 12:03:56
Amplitude andPhase vs Time for RP030B.UVDATA.1 Vect aver. CL # 3
IF 5 CHAN 1 - 64 STK LL

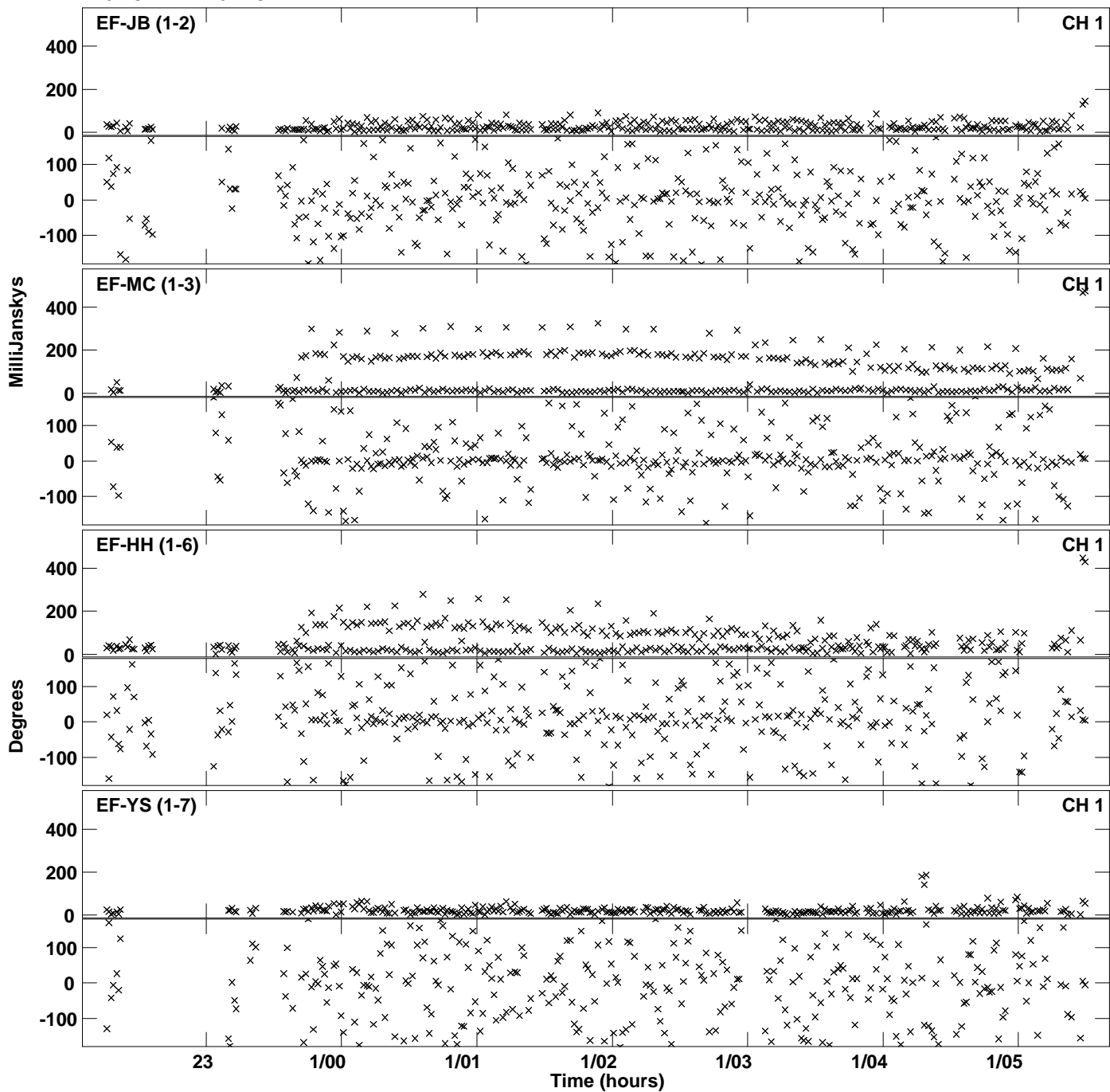

Plot file version 8 created 12-FEB-2018 12:03:56
Amplitude andPhase vs Time for RP030B.UVDATA.1 Vect aver. CL # 3
IF 5 CHAN 1 - 64 STK LL

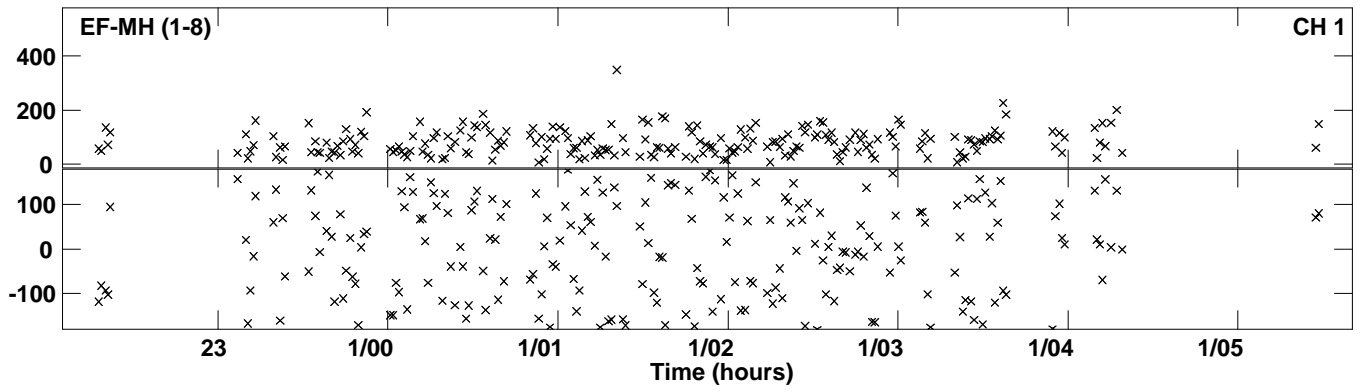

Plot file version 9 created 12-FEB-2018 12:04:09
Amplitude andPhase vs Time for RP030B.UVDATA.1 Vect aver. CL # 3
IF 6 CHAN 1 - 64 STK LL

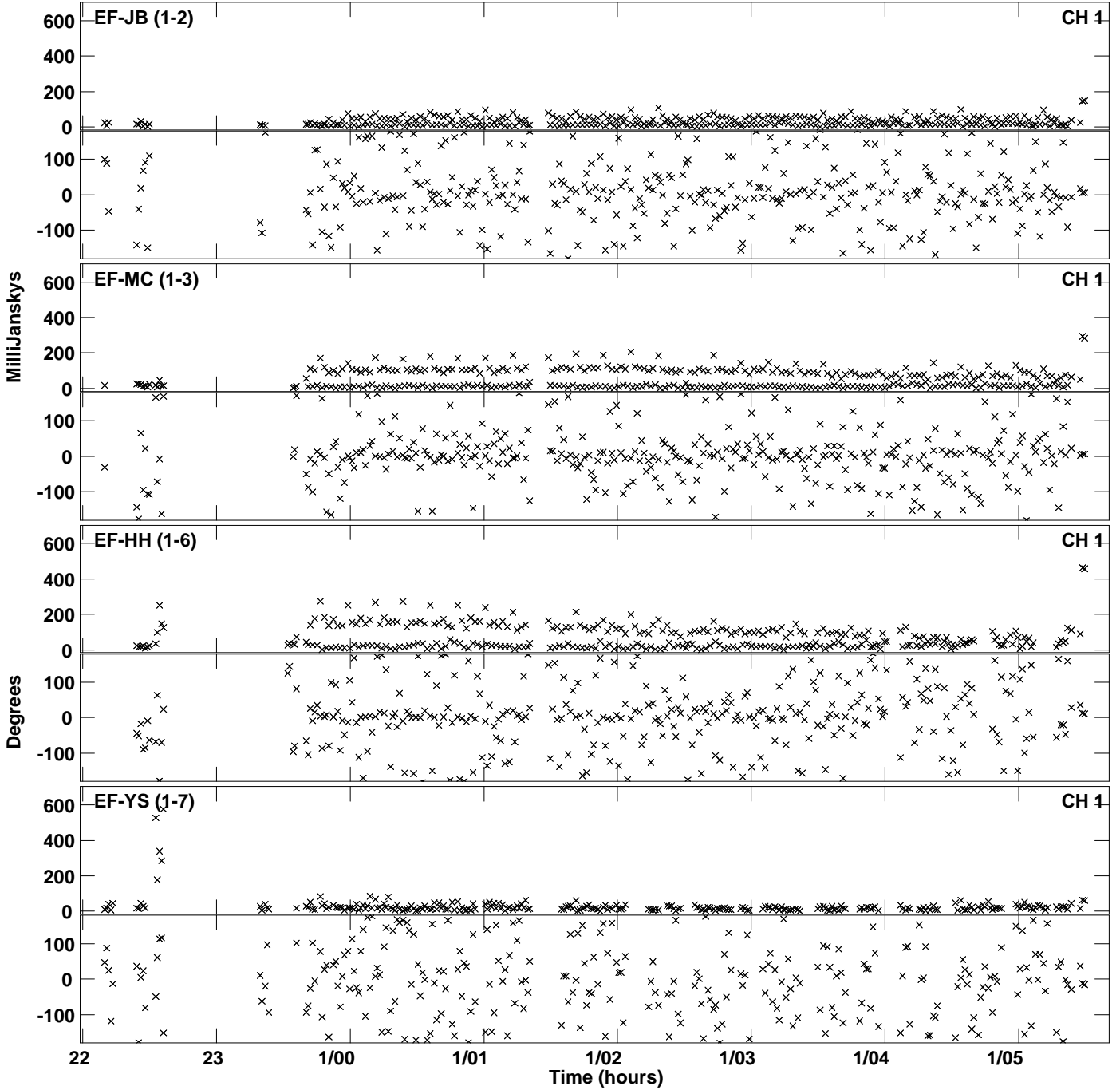

Plot file version 10 created 12-FEB-2018 12:04:09
Amplitude andPhase vs Time for RP030B.UVDATA.1 Vect aver. CL # 3
IF 6 CHAN 1 - 64 STK LL

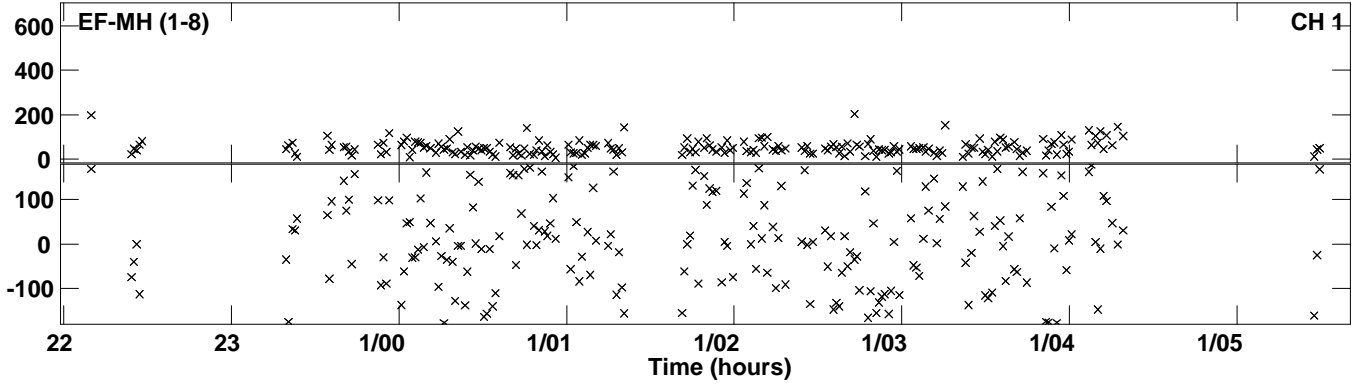

Plot file version 11 created 12-FEB-2018 12:04:21
Amplitude andPhase vs Time for RP030B.UVDATA.1 Vect aver. CL # 3
IF 7 CHAN 1 - 64 STK LL

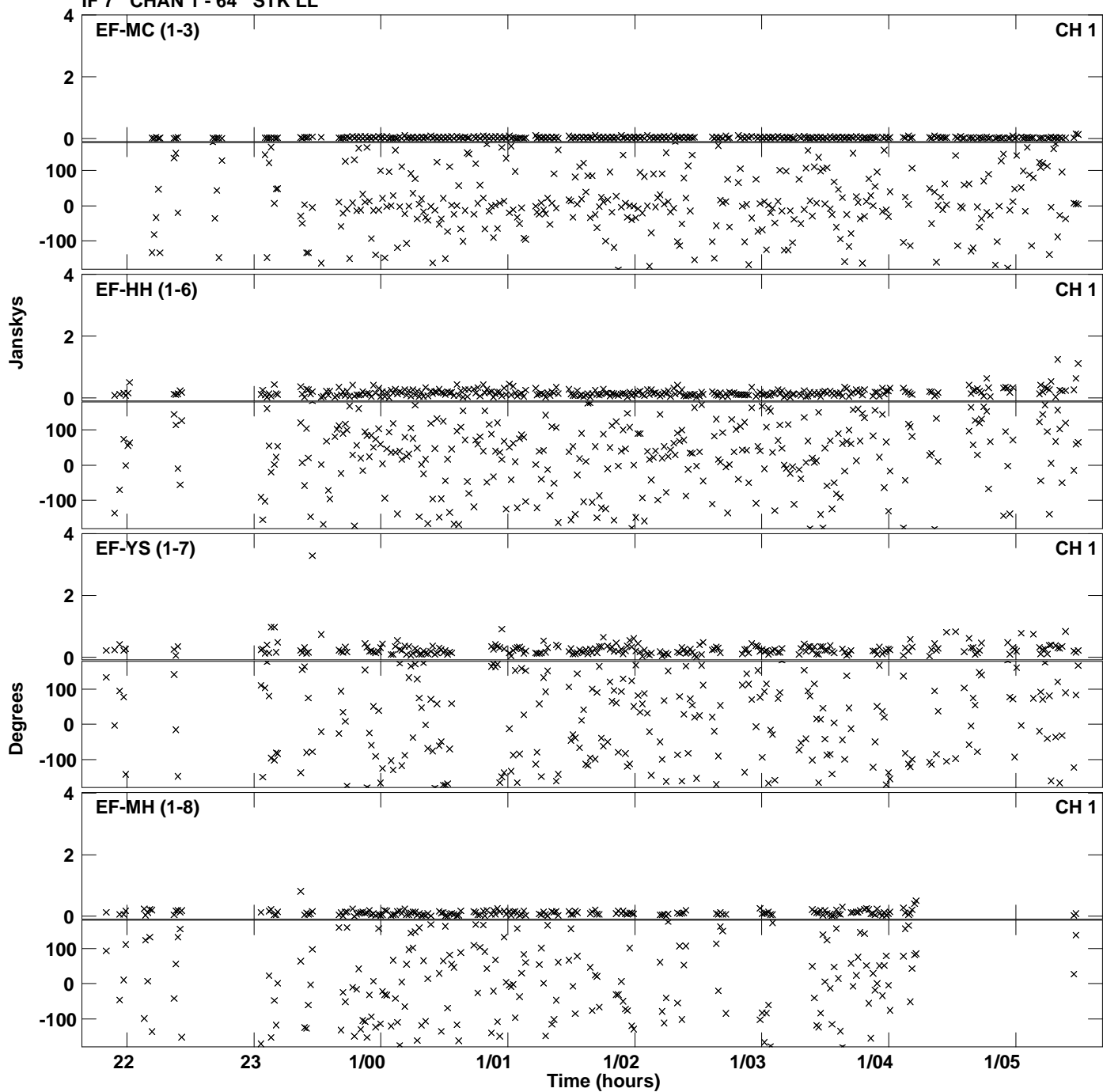

Plot file version 12 created 12-FEB-2018 12:04:32
Amplitude and Phase vs Time for RP030B.UVDATA.1 Vect aver. CL # 3
IF 8 CHAN 1 - 64 STK LL

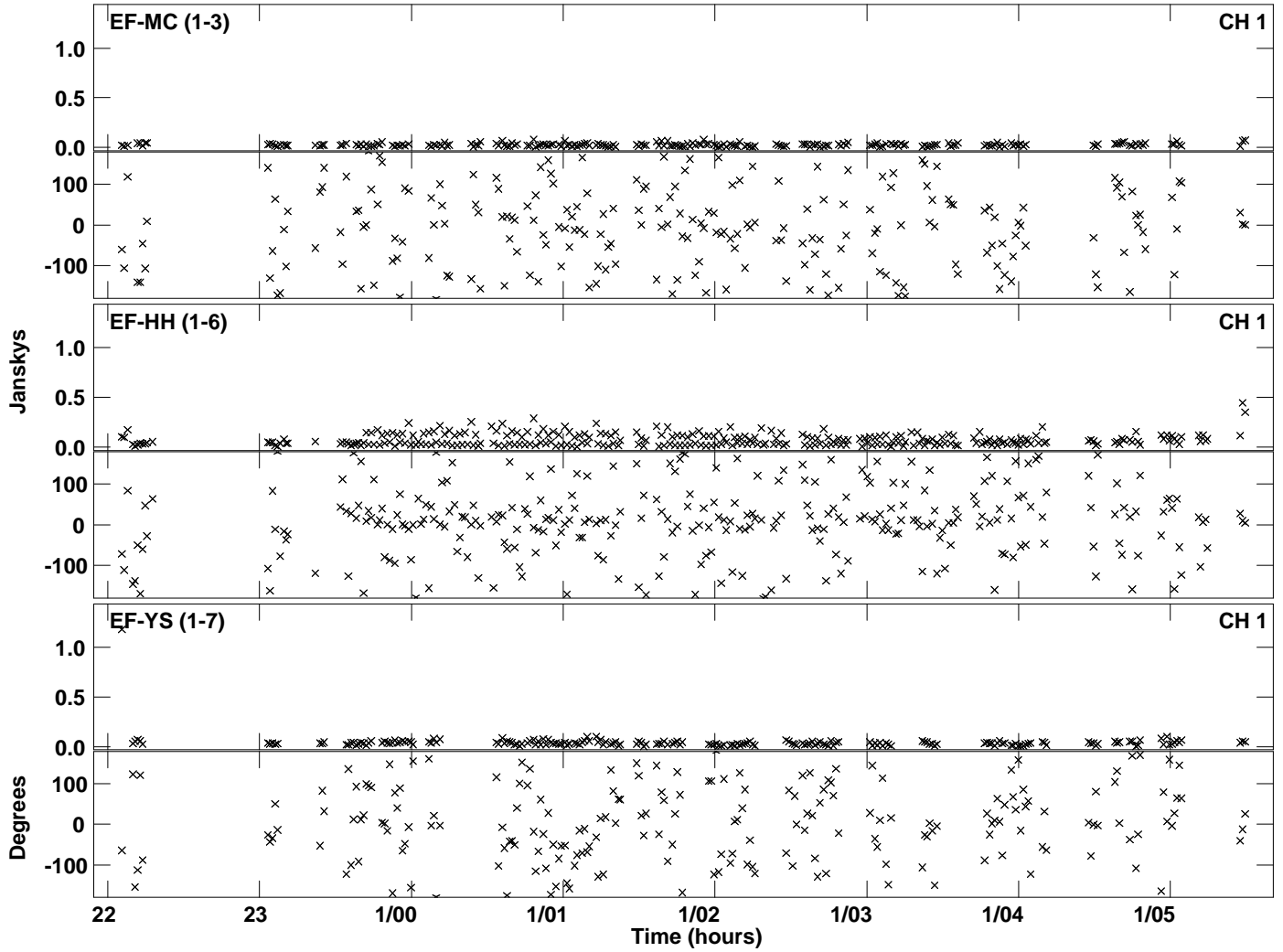

Plot file version 13 created 12-FEB-2018 12:04:43
Amplitude and Phase vs Time for RP030B.UVDATA.1 Vect aver. CL # 3
IF 1 CHAN 1 - 64 STK RR

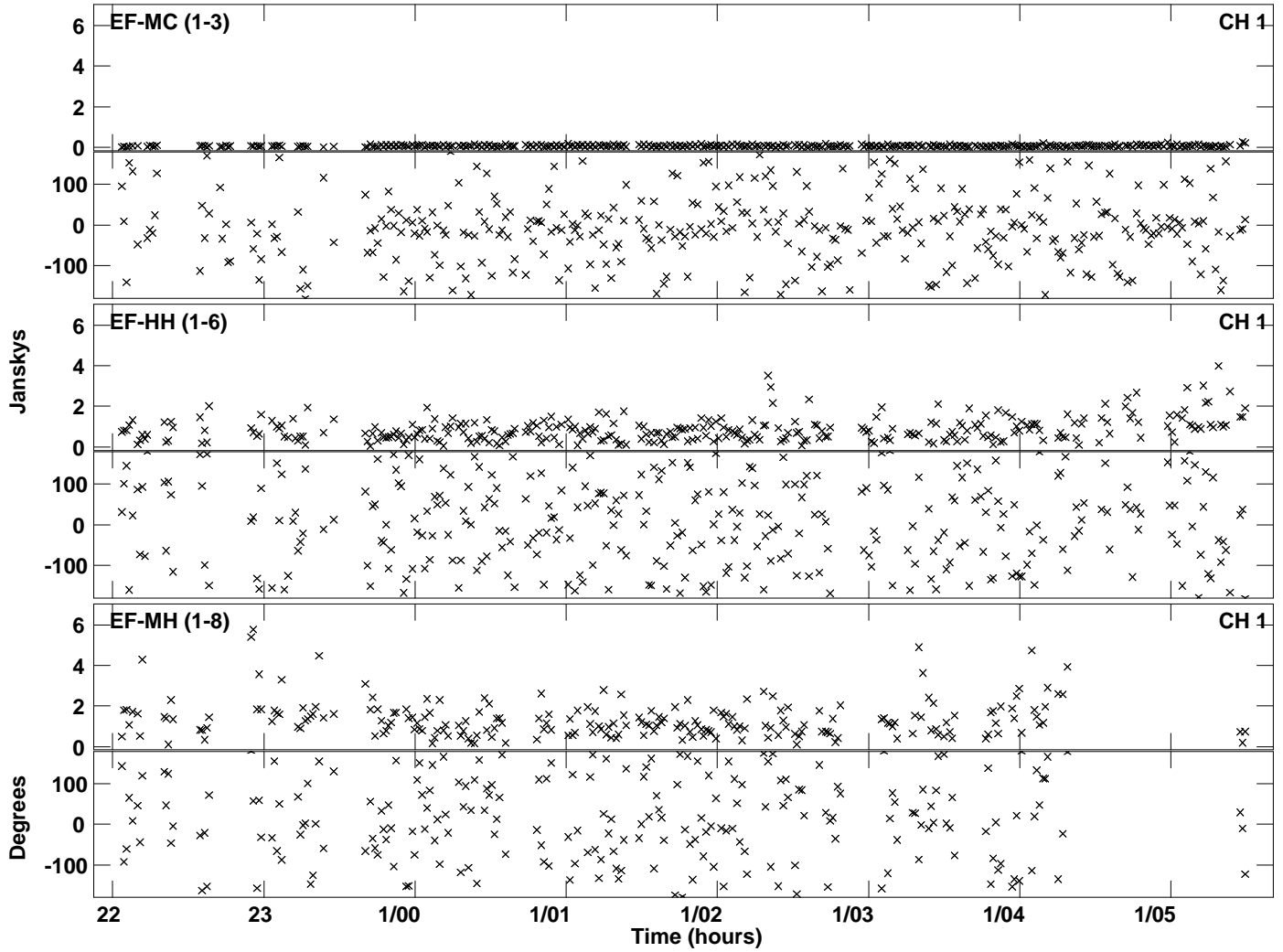

PLot file version 14 created 12-FEB-2018 12:04:53
Amplitude andPhase vs Time for RP030B.UVDATA.1 Vect aver. CL # 3
IF 2 CHAN 1 - 64 STK RR

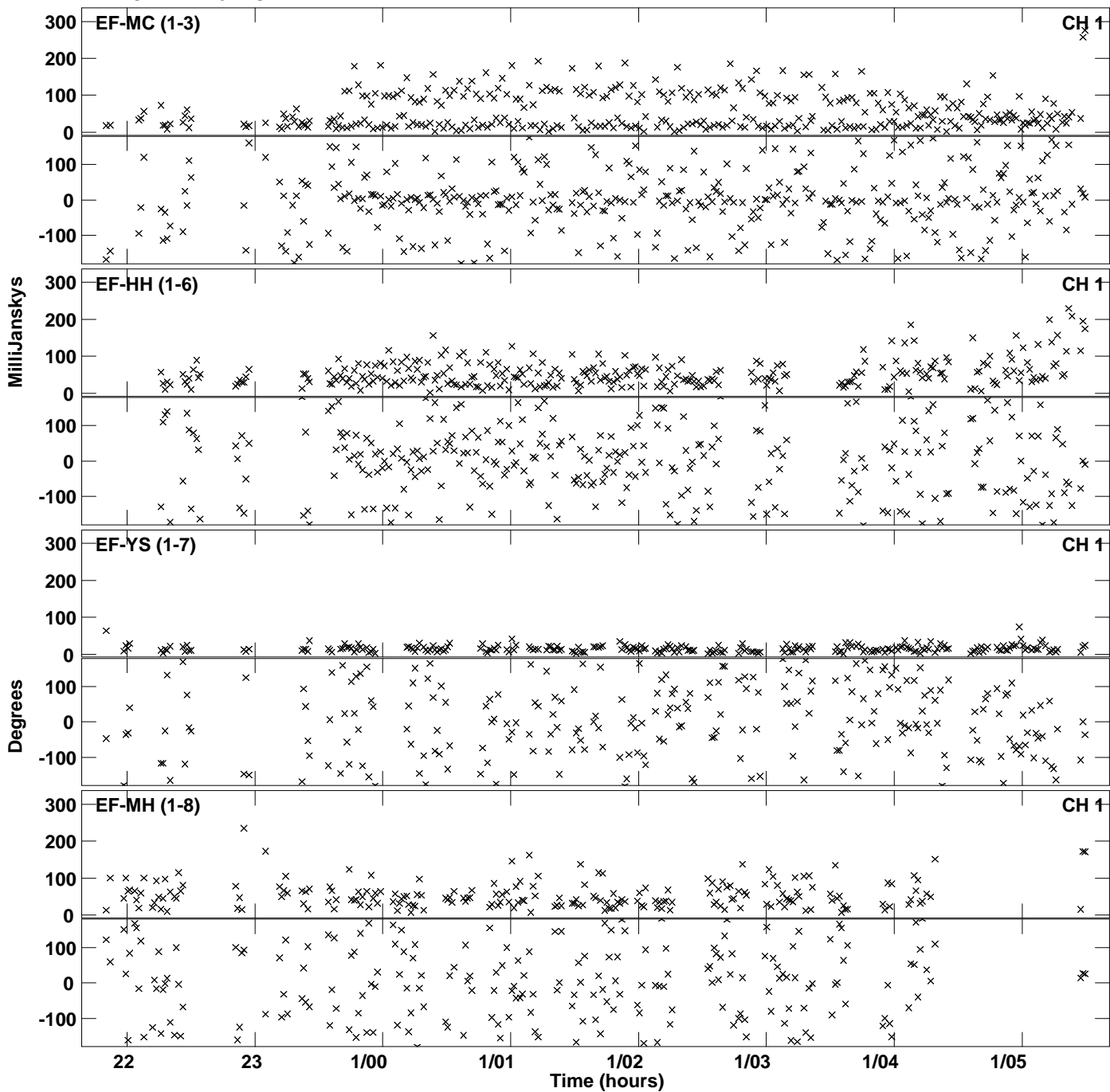

Plot file version 15 created 12-FEB-2018 12:05:04
Amplitude andPhase vs Time for RP030B.UVDATA.1 Vect aver. CL # 3
IF 3 CHAN 1 - 64 STK RR

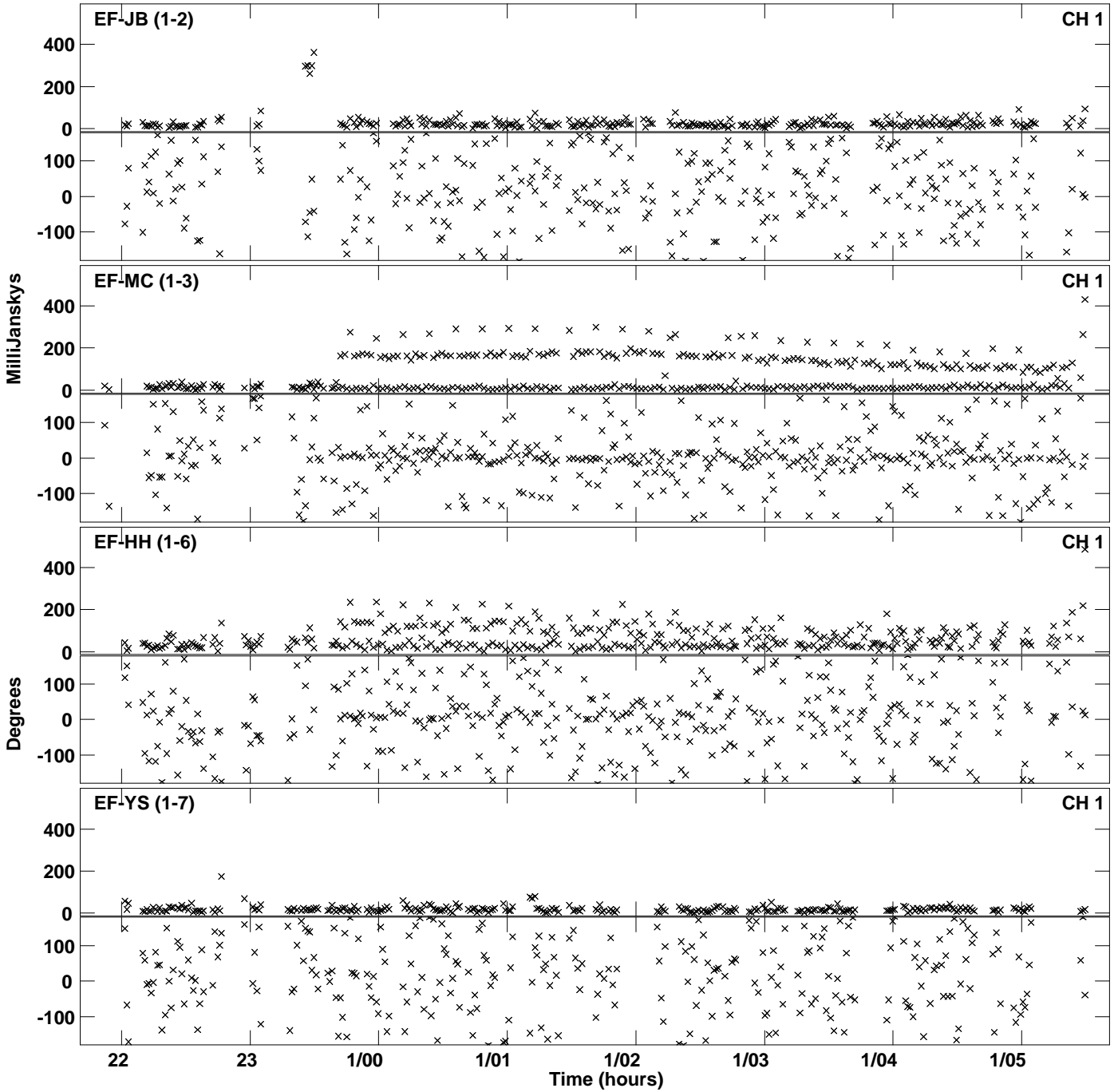

PLot file version 16 created 12-FEB-2018 12:05:04
Amplitude andPhase vs Time for RP030B.UVDATA.1 Vect aver. CL # 3
IF 3 CHAN 1 - 64 STK RR

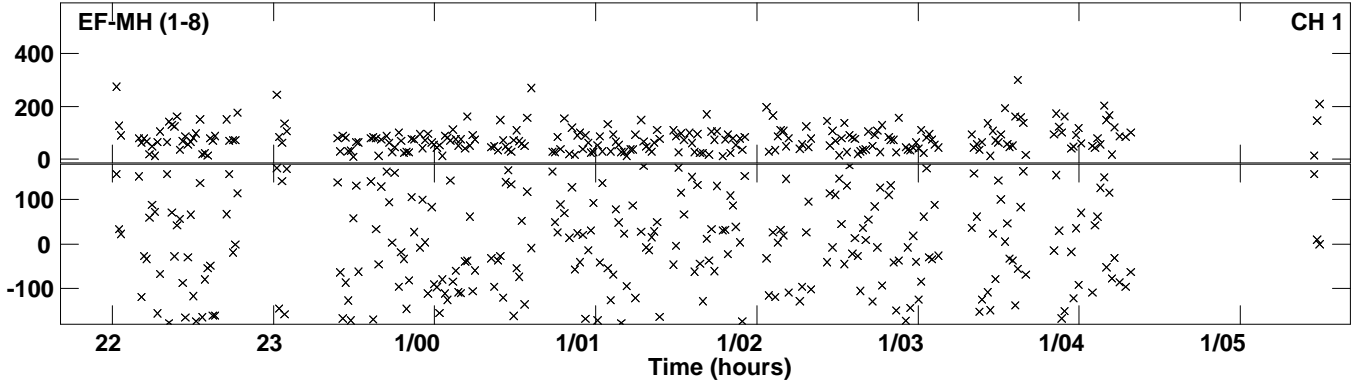

PLot file version 17 created 12-FEB-2018 12:05:16
Amplitude andPhase vs Time for RP030B.UVDATA.1 Vect aver. CL # 3
IF 4 CHAN 1 - 64 STK RR

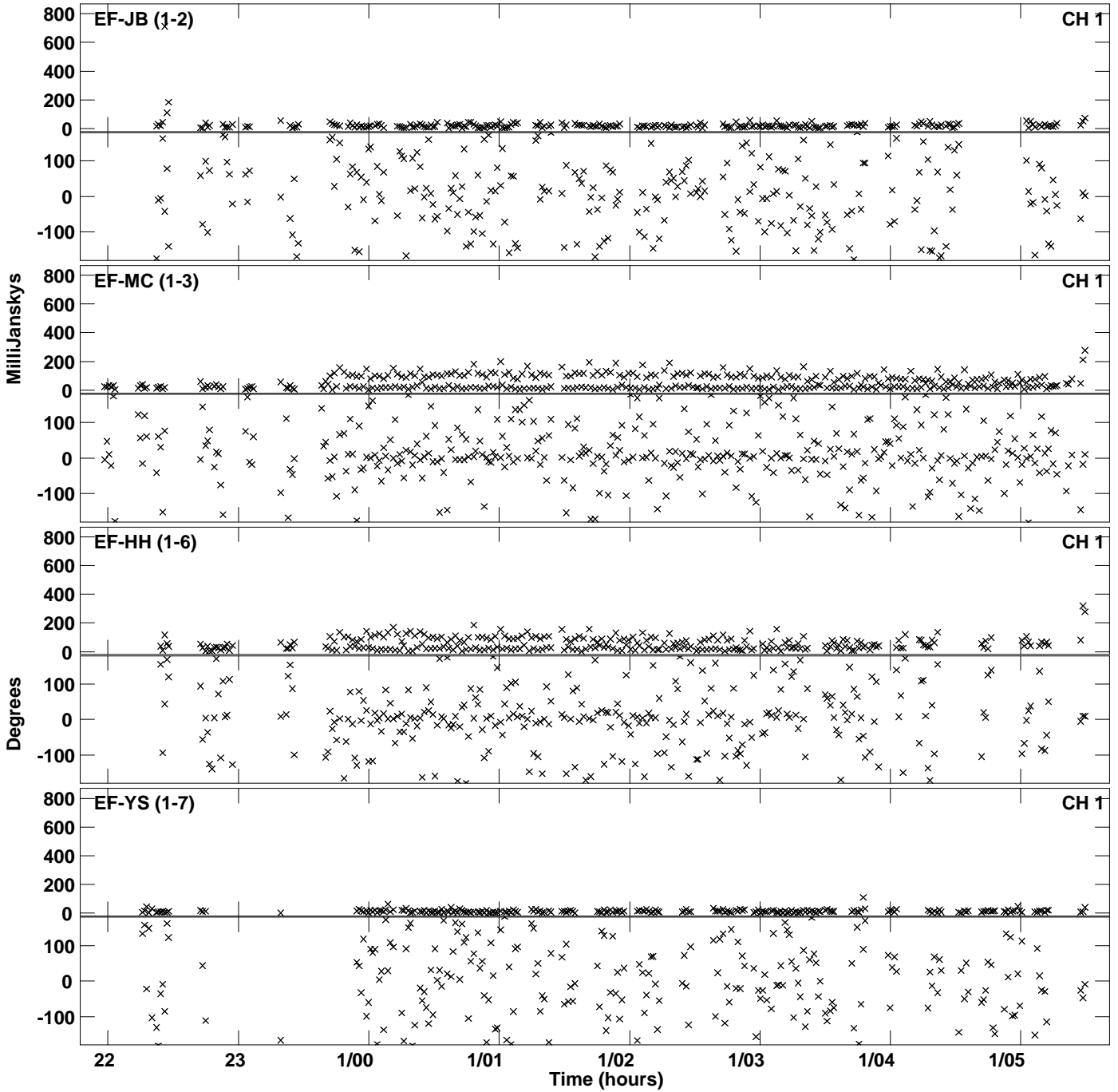

PLot file version 18 created 12-FEB-2018 12:05:16
Amplitude andPhase vs Time for RP030B.UVDATA.1 Vect aver. CL # 3
IF 4 CHAN 1 - 64 STK RR

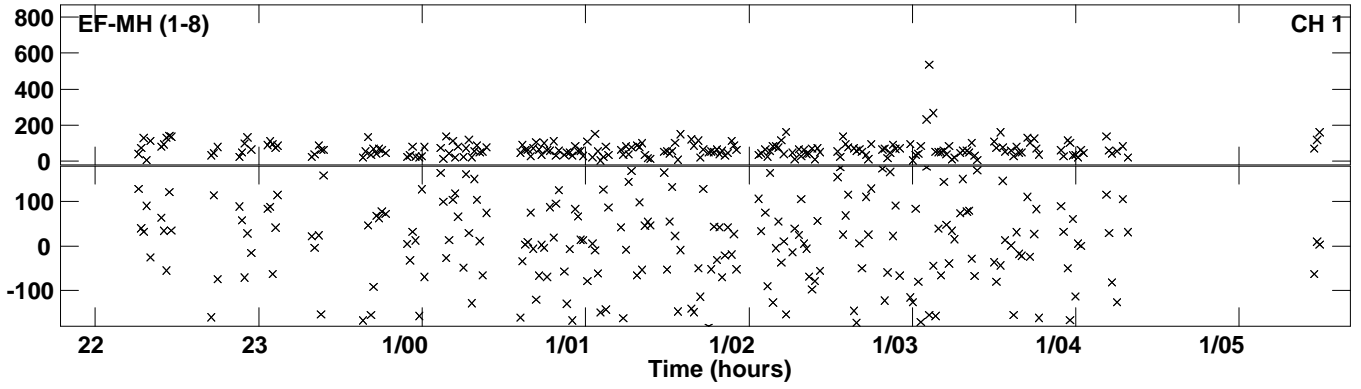

PLot file version 19 created 12-FEB-2018 12:05:27
Amplitude andPhase vs Time for RP030B.UVDATA.1 Vect aver. CL # 3
IF 5 CHAN 1 - 64 STK RR

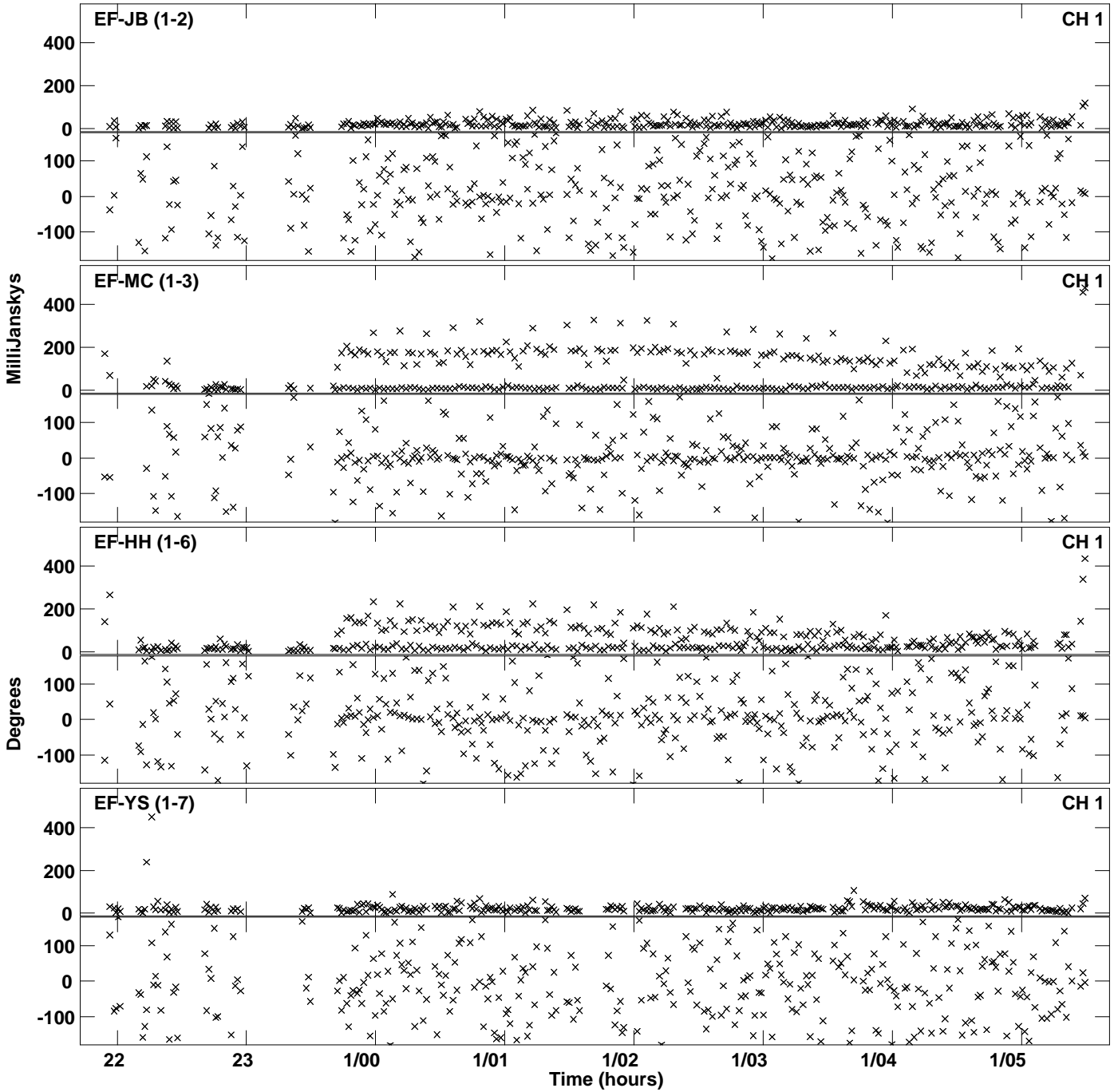

Plot file version 20 created 12-FEB-2018 12:05:27
Amplitude andPhase vs Time for RP030B.UVDATA.1 Vect aver. CL # 3
IF 5 CHAN 1 - 64 STK RR

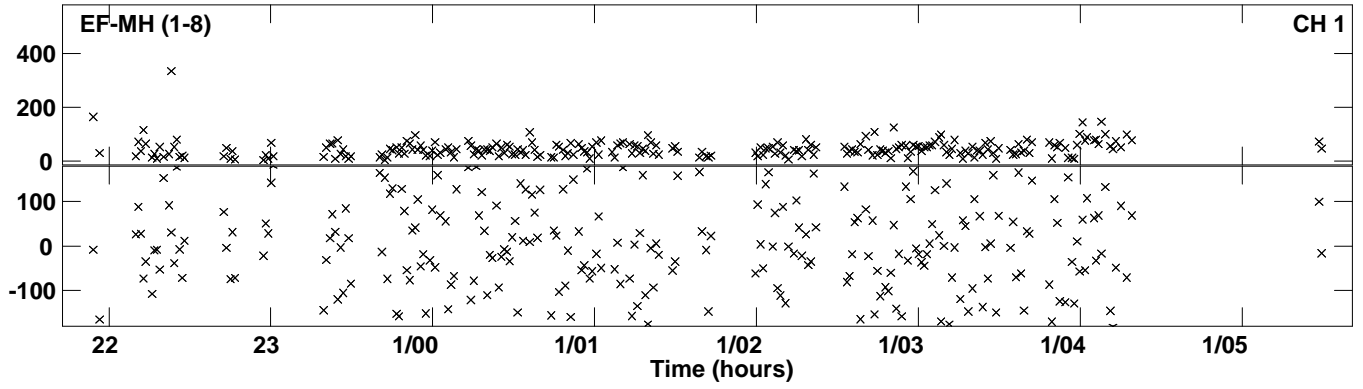

Plot file version 21 created 12-FEB-2018 12:05:39
Amplitude and Phase vs Time for RP030B.UVDATA.1 Vect aver. CL # 3
IF 6 CHAN 1 - 64 STK RR

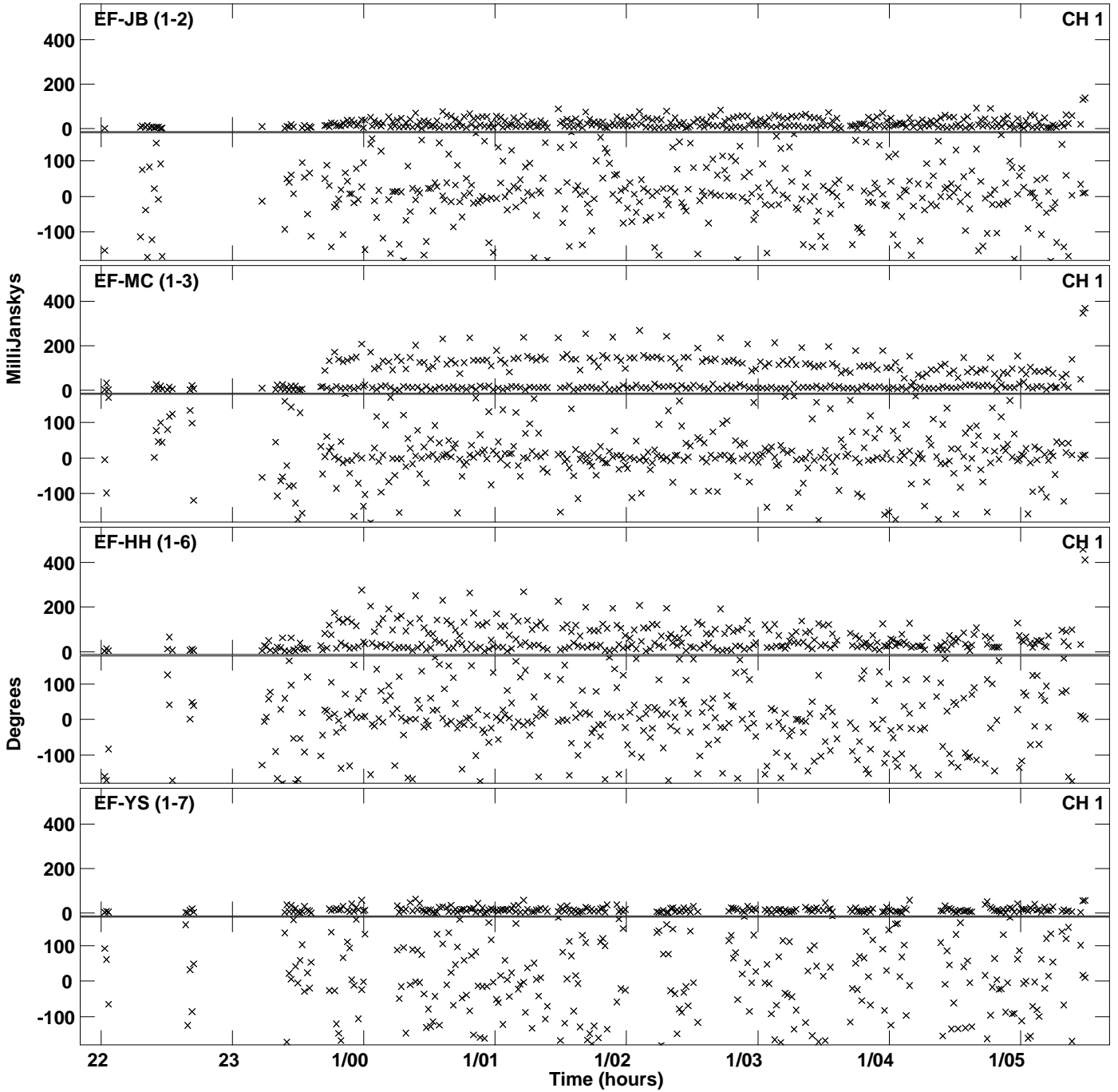

PLot file version 22 created 12-FEB-2018 12:05:39
Amplitude andPhase vs Time for RP030B.UVDATA.1 Vect aver. CL # 3
IF 6 CHAN 1 - 64 STK RR

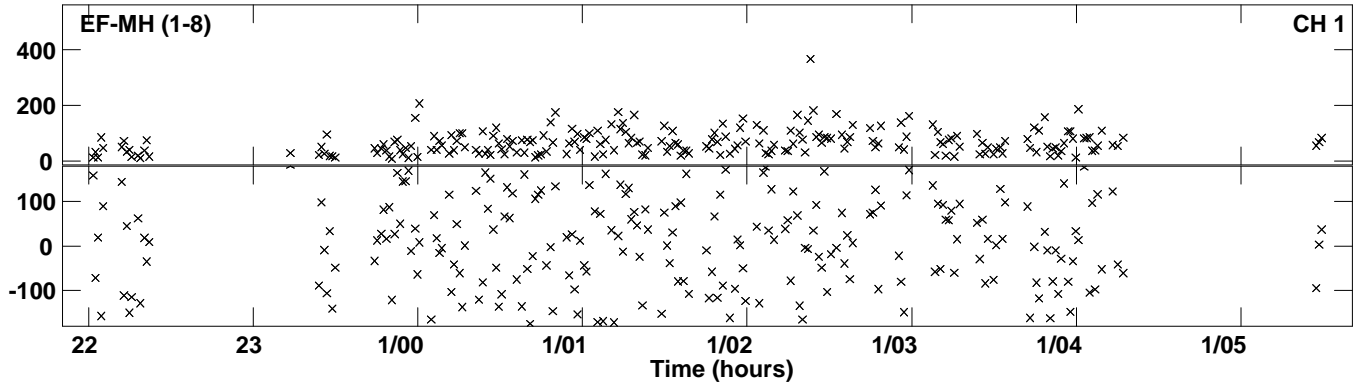

PLot file version 23 created 12-FEB-2018 12:05:49
Amplitude andPhase vs Time for RP030B.UVDATA.1 Vect aver. CL # 3
IF 7 CHAN 1 - 64 STK RR

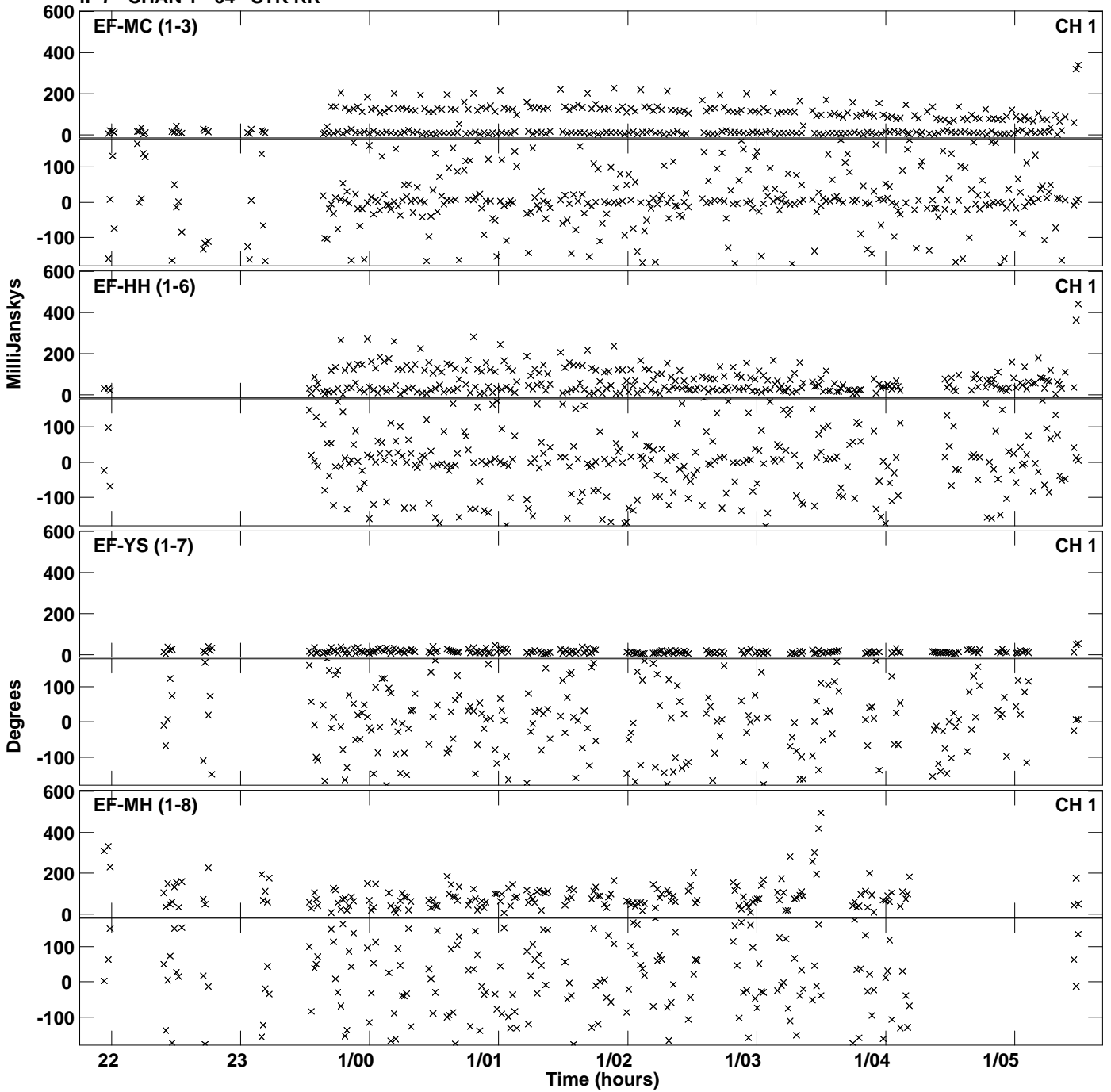

Plot file version 24 created 12-FEB-2018 12:05:59
Amplitude andPhase vs Time for RP030B.UVDATA.1 Vect aver. CL # 3
IF 8 CHAN 1 - 64 STK RR

