

Plot file version 1 created 19-JUL-2019 16:56:14
Amplitude and Phase vs Time for RSM03.UVDATA.1 Vect aver.
IF 1 CHAN 1 - 32 STK LL

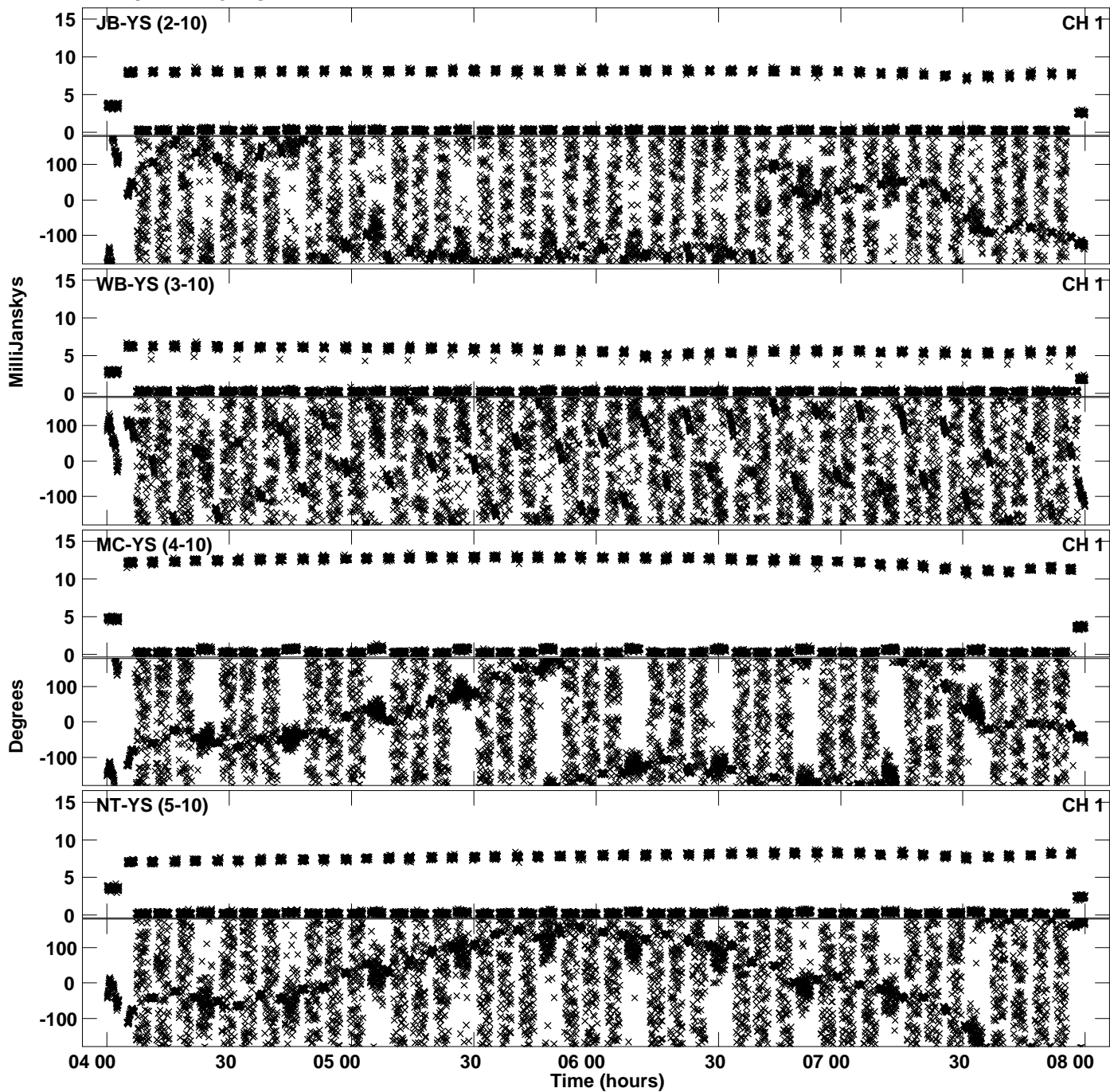

Plot file version 2 created 19-JUL-2019 16:56:14
Amplitude andPhase vs Time for RSM03.UVDATA.1 Vect aver.
IF 1 CHAN 1 - 32 STK LL

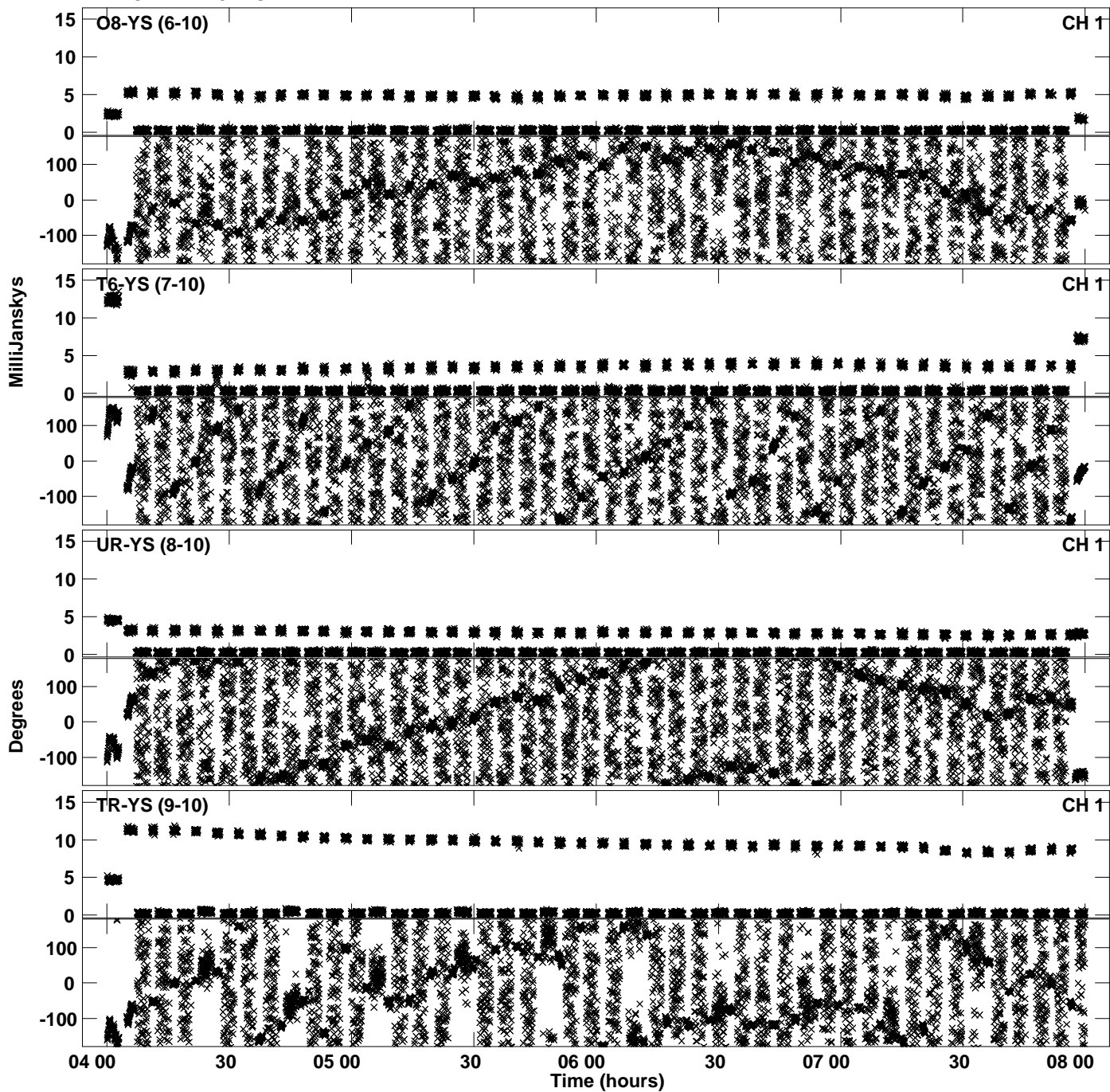

Plot file version 3 created 19-JUL-2019 16:56:14
Amplitude andPhase vs Time for RSM03.UVDATA.1 Vect aver.
IF 1 CHAN 1 - 32 STK LL

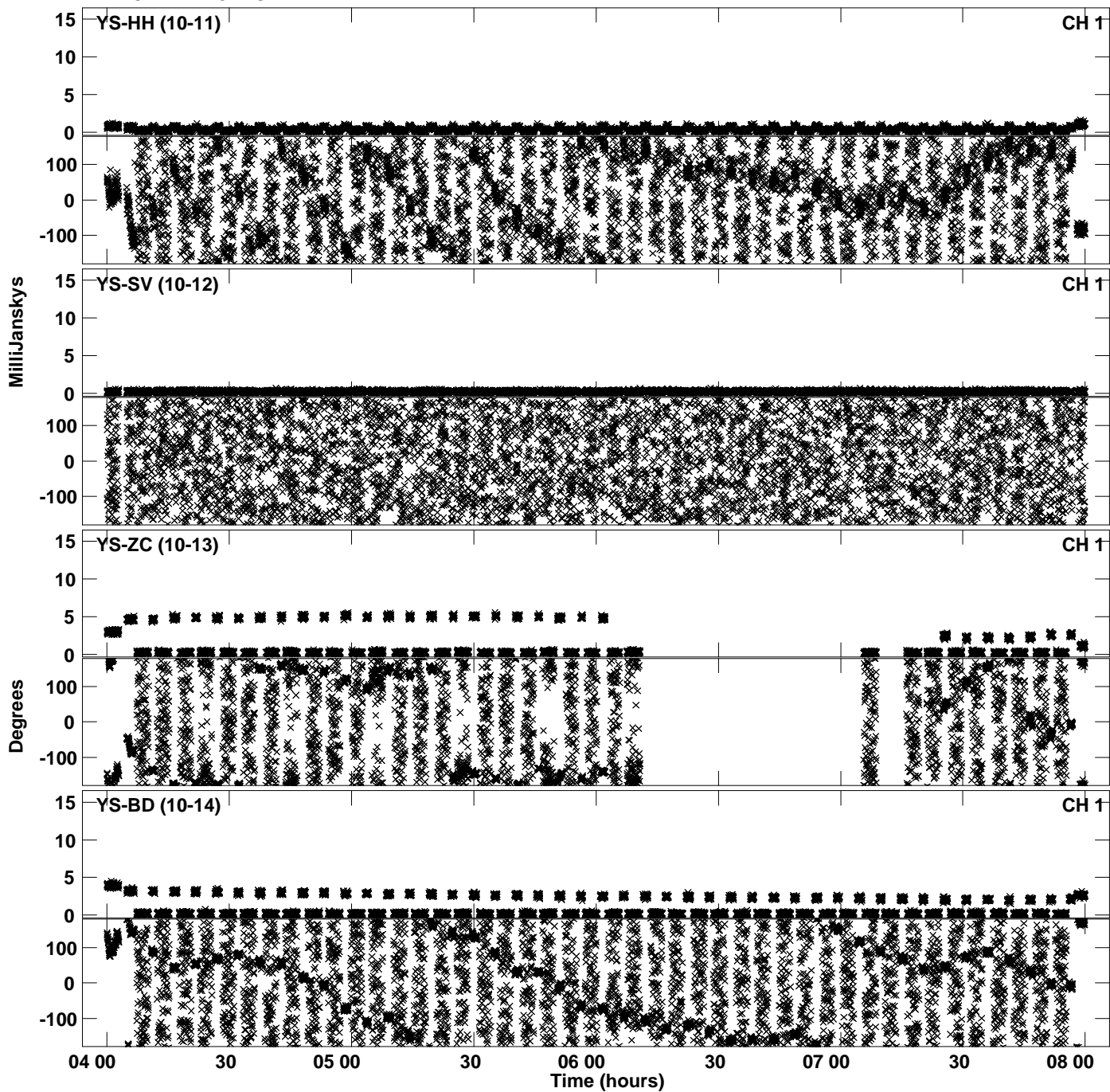

Plot file version 4 created 19-JUL-2019 16:56:14
Amplitude and Phase vs Time for RSM03.UVDATA.1 Vect aver.
IF 1 CHAN 1 - 32 STK LL

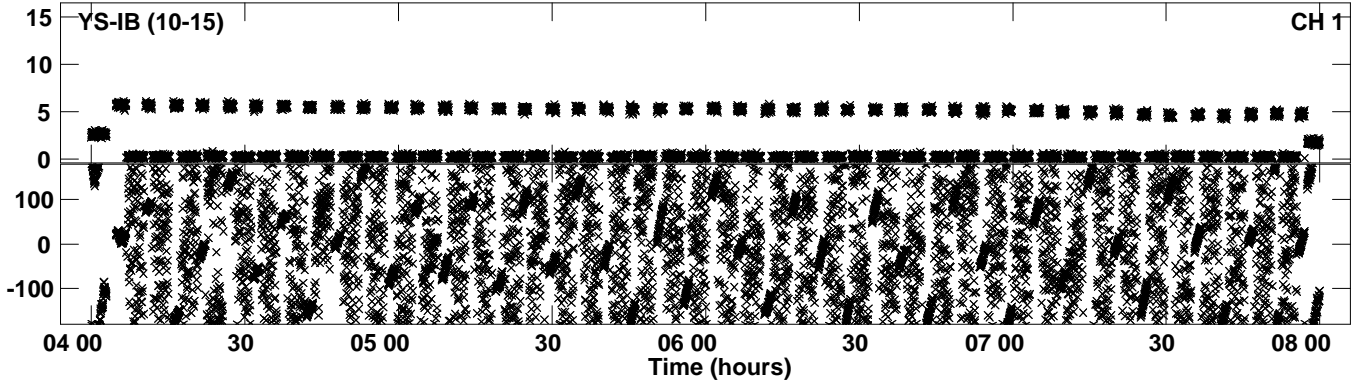

PLot file version 5 created 19-JUL-2019 16:56:21
Amplitude andPhase vs Time for RSM03.UVDATA.1 Vect aver.
IF 2 CHAN 1 - 32 STK LL

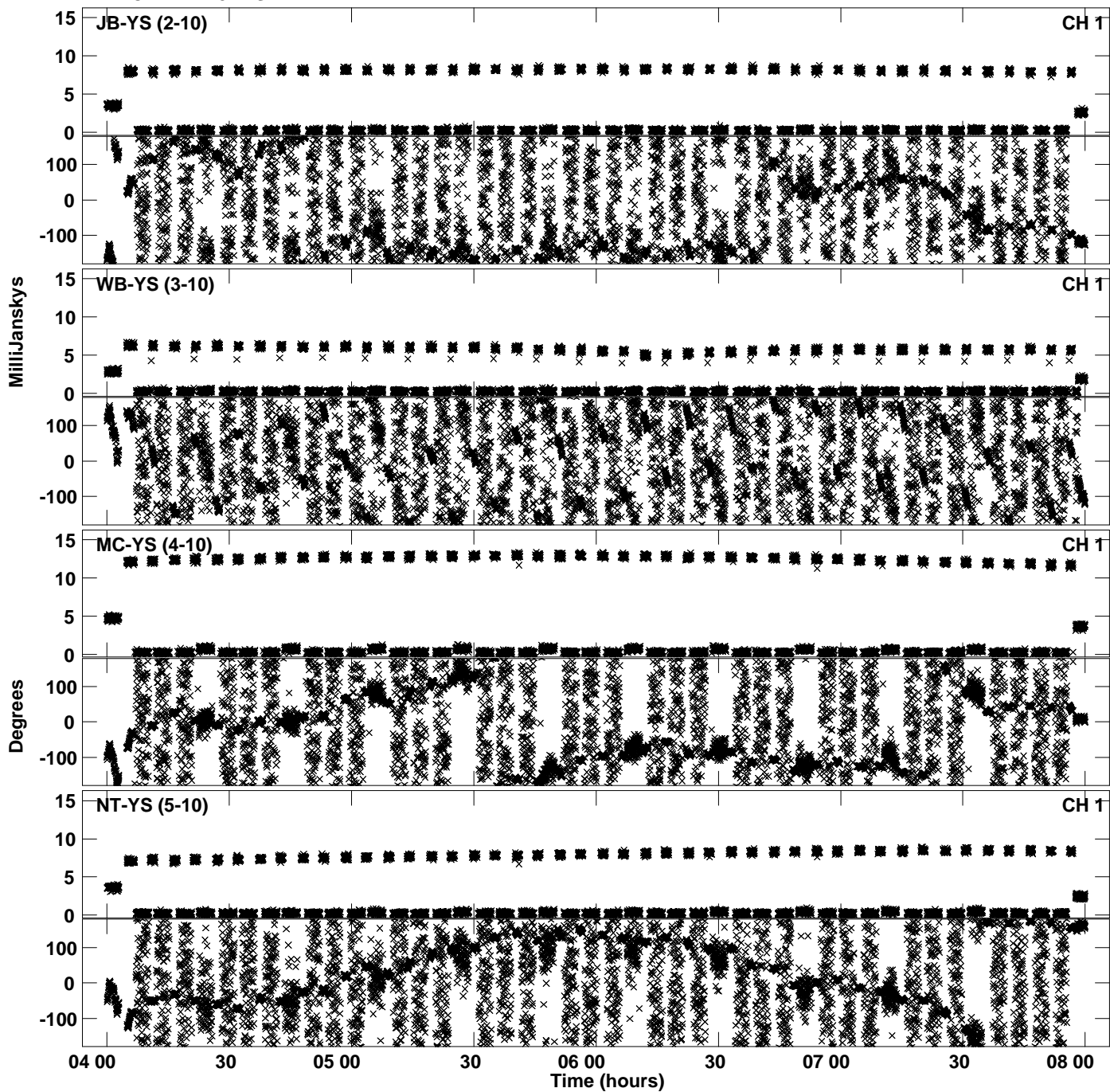

PLot file version 6 created 19-JUL-2019 16:56:21
Amplitude andPhase vs Time for RSM03.UVDATA.1 Vect aver.
IF 2 CHAN 1 - 32 STK LL

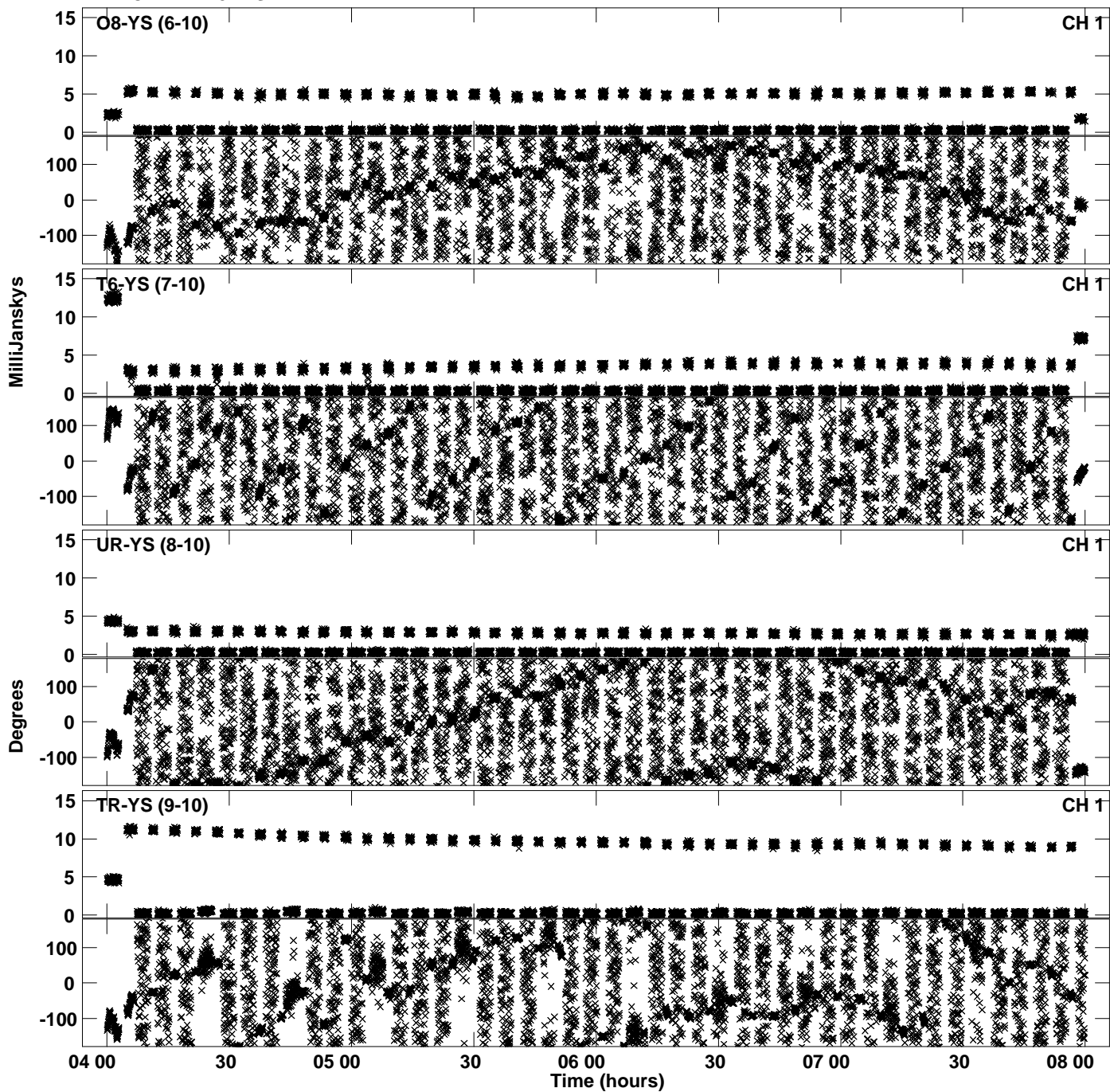

PLot file version 7 created 19-JUL-2019 16:56:21
Amplitude andPhase vs Time for RSM03.UVDATA.1 Vect aver.
IF 2 CHAN 1 - 32 STK LL

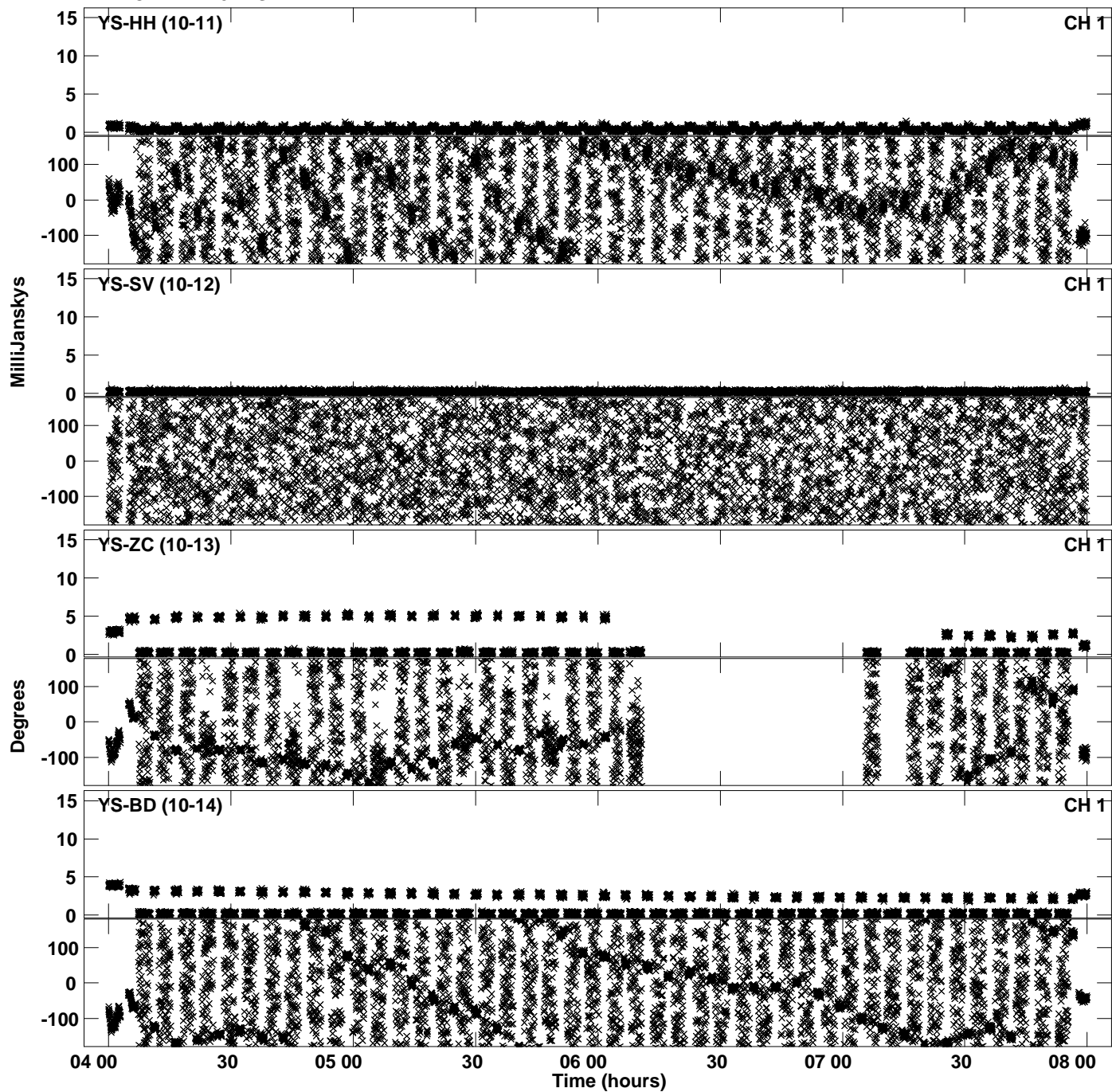

PLot file version 8 created 19-JUL-2019 16:56:21
Amplitude andPhase vs Time for RSM03.UVDATA.1 Vect aver.
IF 2 CHAN 1 - 32 STK LL

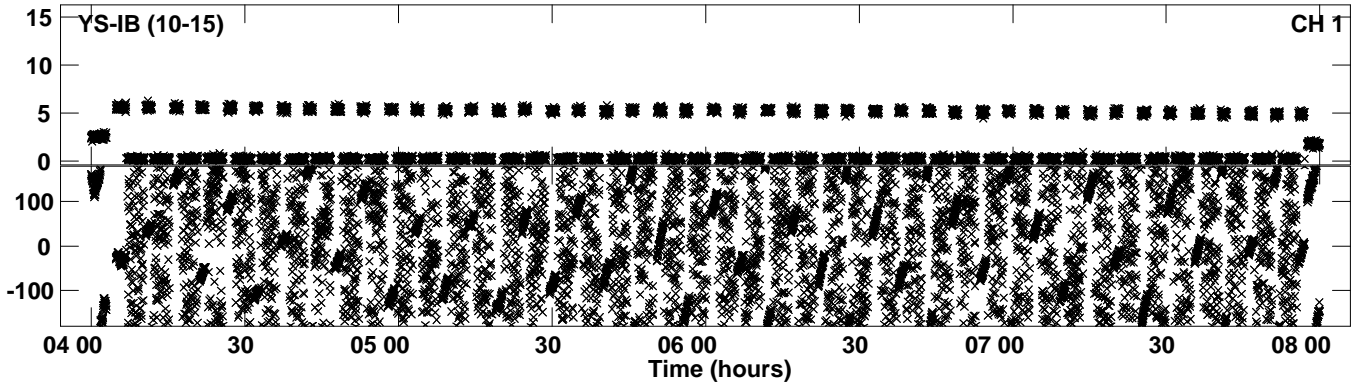

Plot file version 9 created 19-JUL-2019 16:56:29
Amplitude andPhase vs Time for RSM03.UVDATA.1 Vect aver.
IF 3 CHAN 1 - 32 STK LL

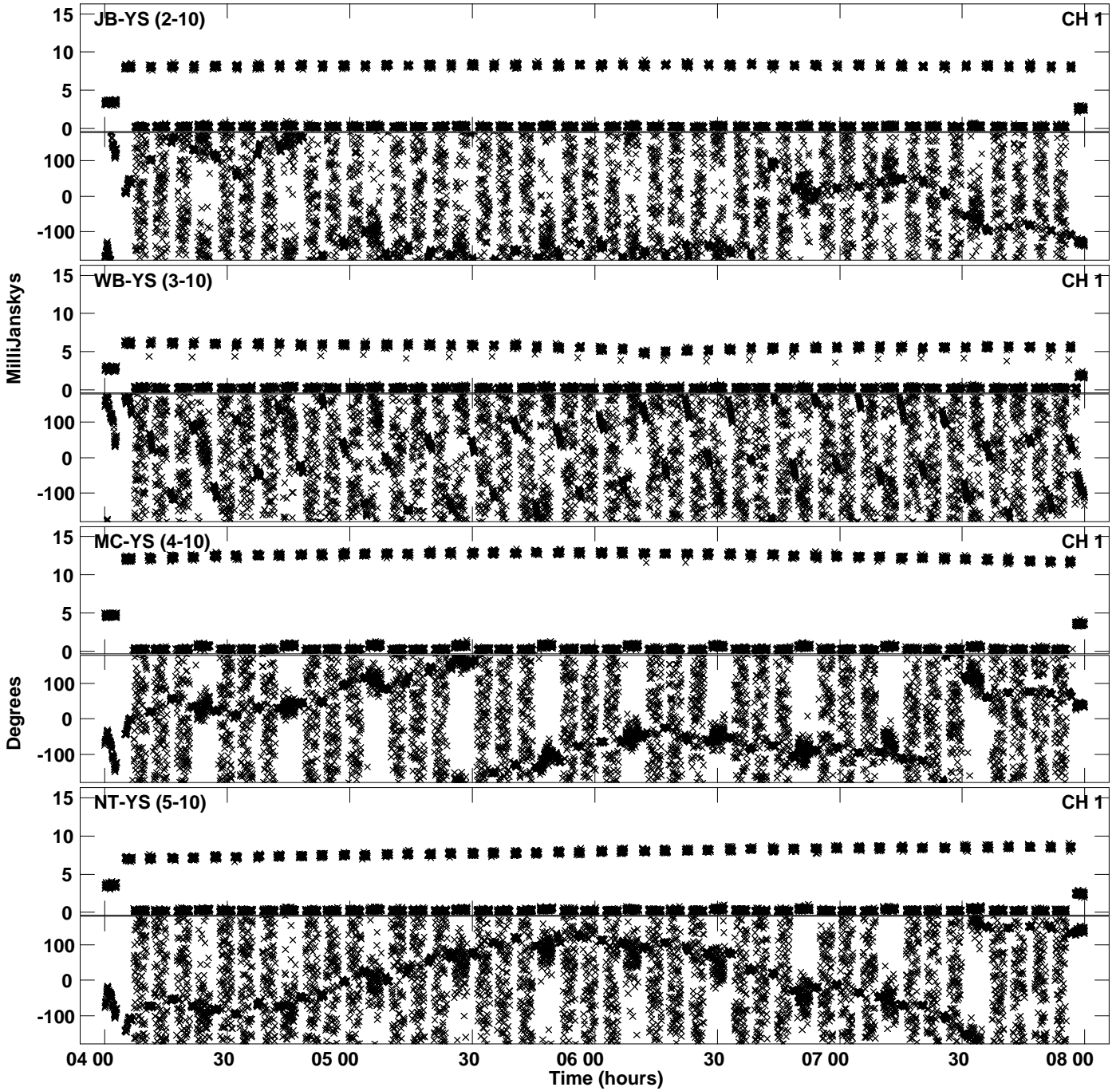

Plot file version 10 created 19-JUL-2019 16:56:29
Amplitude andPhase vs Time for RSM03.UVDATA.1 Vect aver.
IF 3 CHAN 1 - 32 STK LL

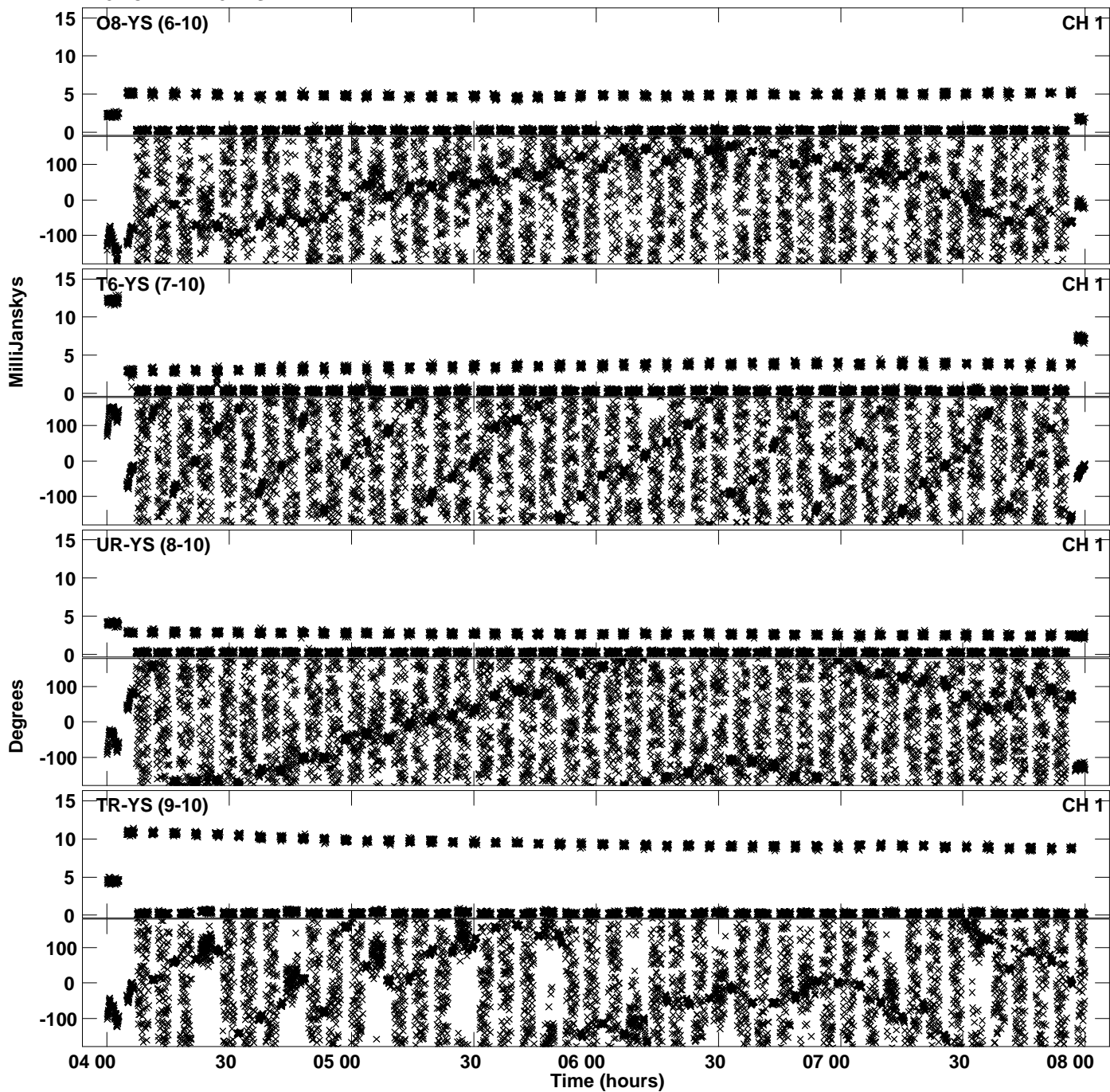

Plot file version 11 created 19-JUL-2019 16:56:29
Amplitude andPhase vs Time for RSM03.UVDATA.1 Vect aver.
IF 3 CHAN 1 - 32 STK LL

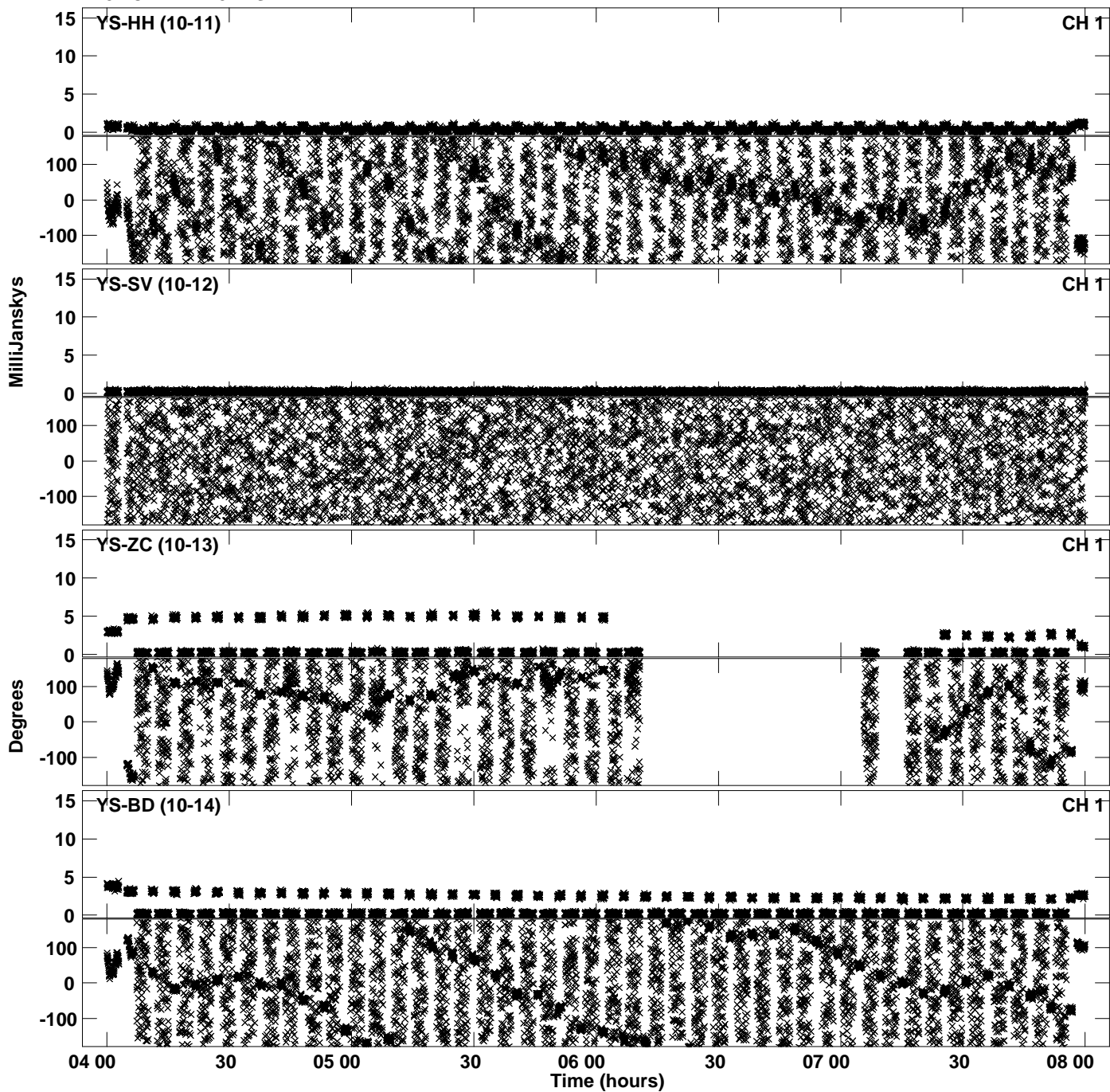

PLot file version 12 created 19-JUL-2019 16:56:29
Amplitude andPhase vs Time for RSM03.UVDATA.1 Vect aver.
IF 3 CHAN 1 - 32 STK LL

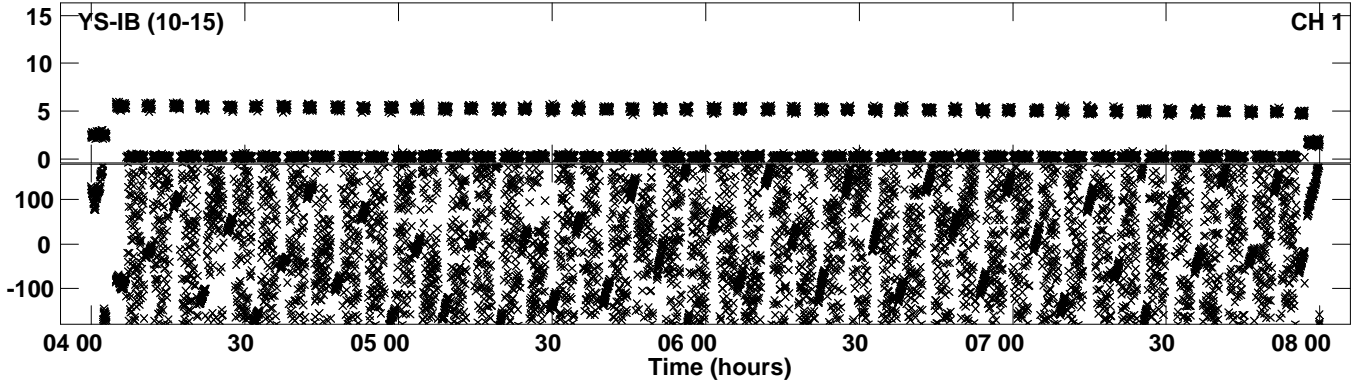

Plot file version 13 created 19-JUL-2019 16:56:36
Amplitude and Phase vs Time for RSM03.UVDATA.1 Vect aver.
IF 4 CHAN 1 - 32 STK LL

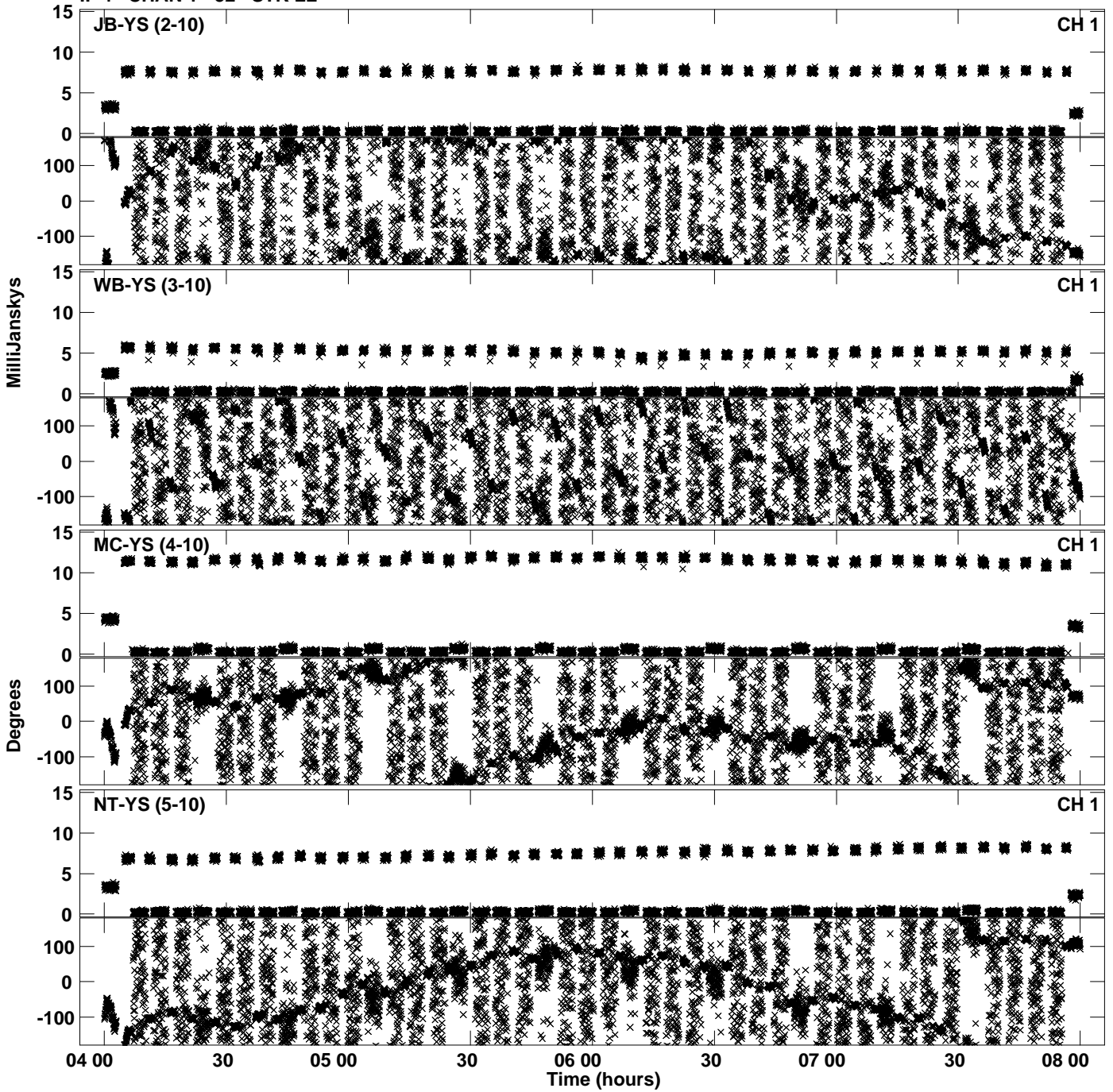

Plot file version 14 created 19-JUL-2019 16:56:36
Amplitude andPhase vs Time for RSM03.UVDATA.1 Vect aver.
IF 4 CHAN 1 - 32 STK LL

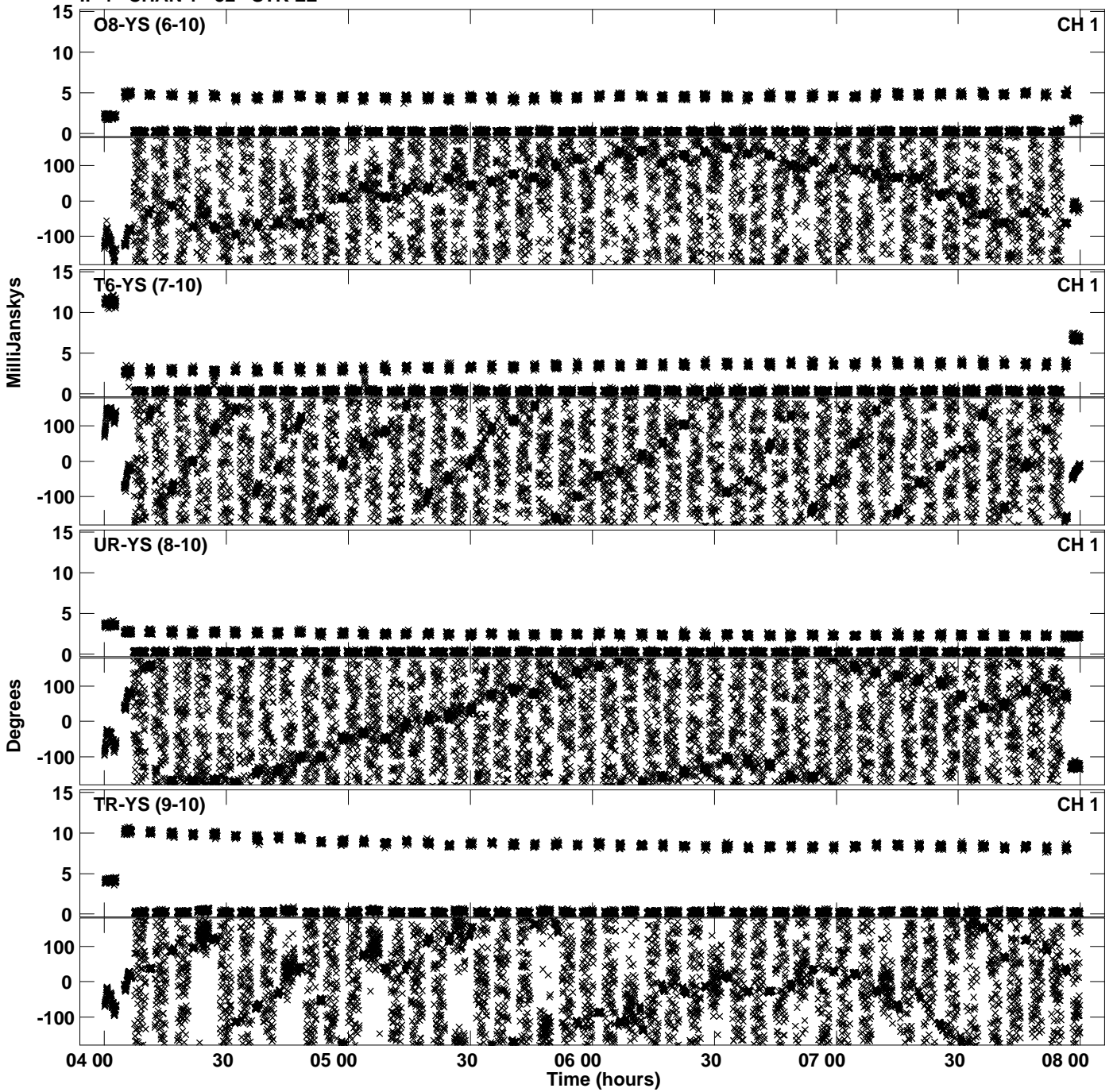

Plot file version 15 created 19-JUL-2019 16:56:36
Amplitude andPhase vs Time for RSM03.UVDATA.1 Vect aver.
IF 4 CHAN 1 - 32 STK LL

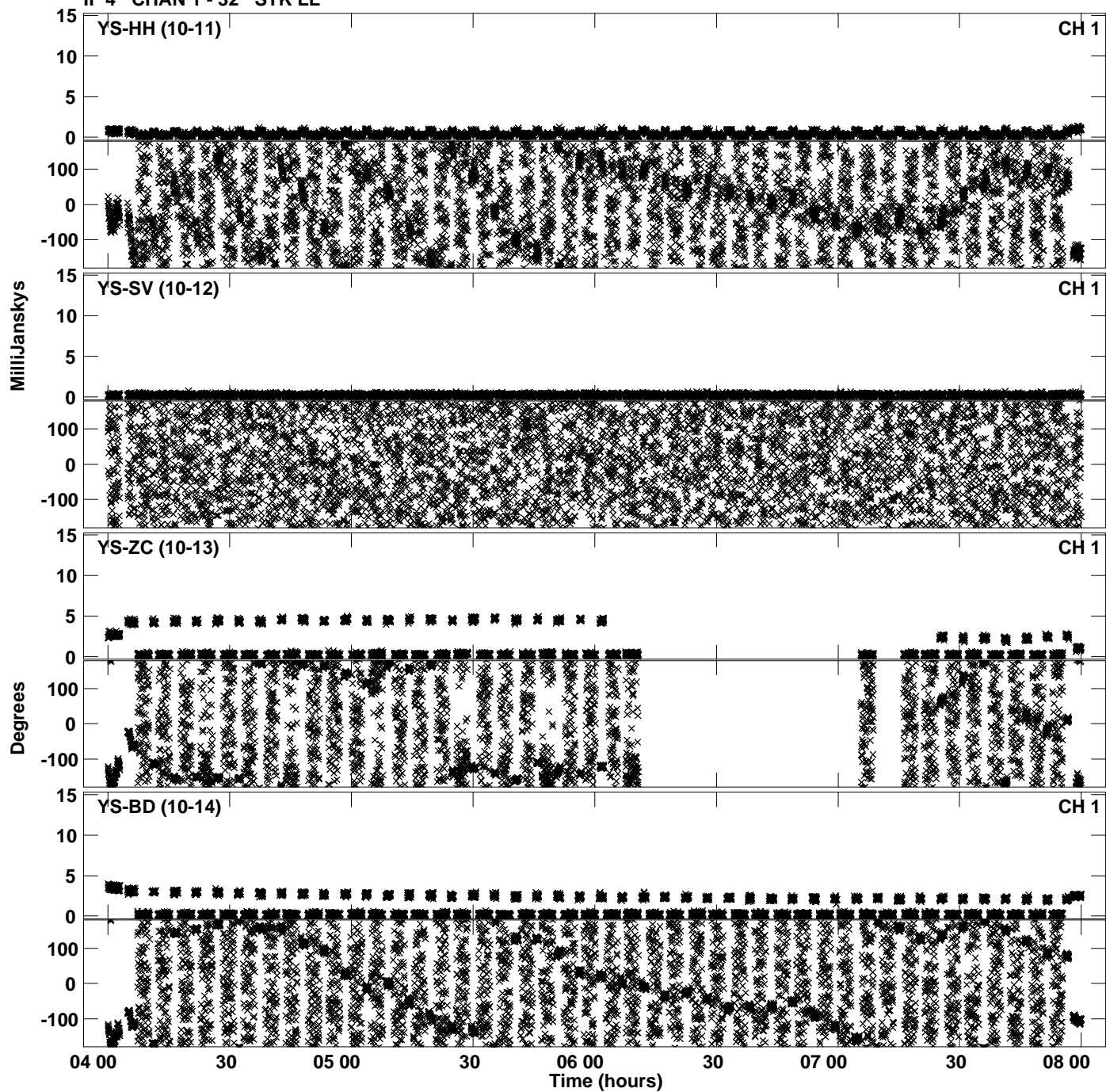

Plot file version 16 created 19-JUL-2019 16:56:36
Amplitude and Phase vs Time for RSM03.UVDATA.1 Vect aver.
IF 4 CHAN 1 - 32 STK LL

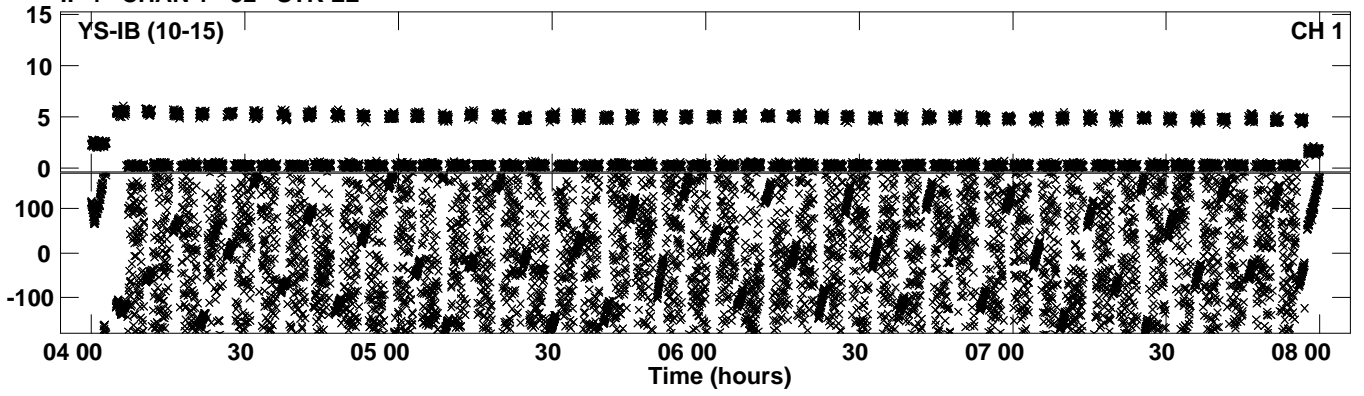

PLot file version 17 created 19-JUL-2019 16:56:43
Amplitude andPhase vs Time for RSM03.UVDATA.1 Vect aver.
IF 5 CHAN 1 - 32 STK LL

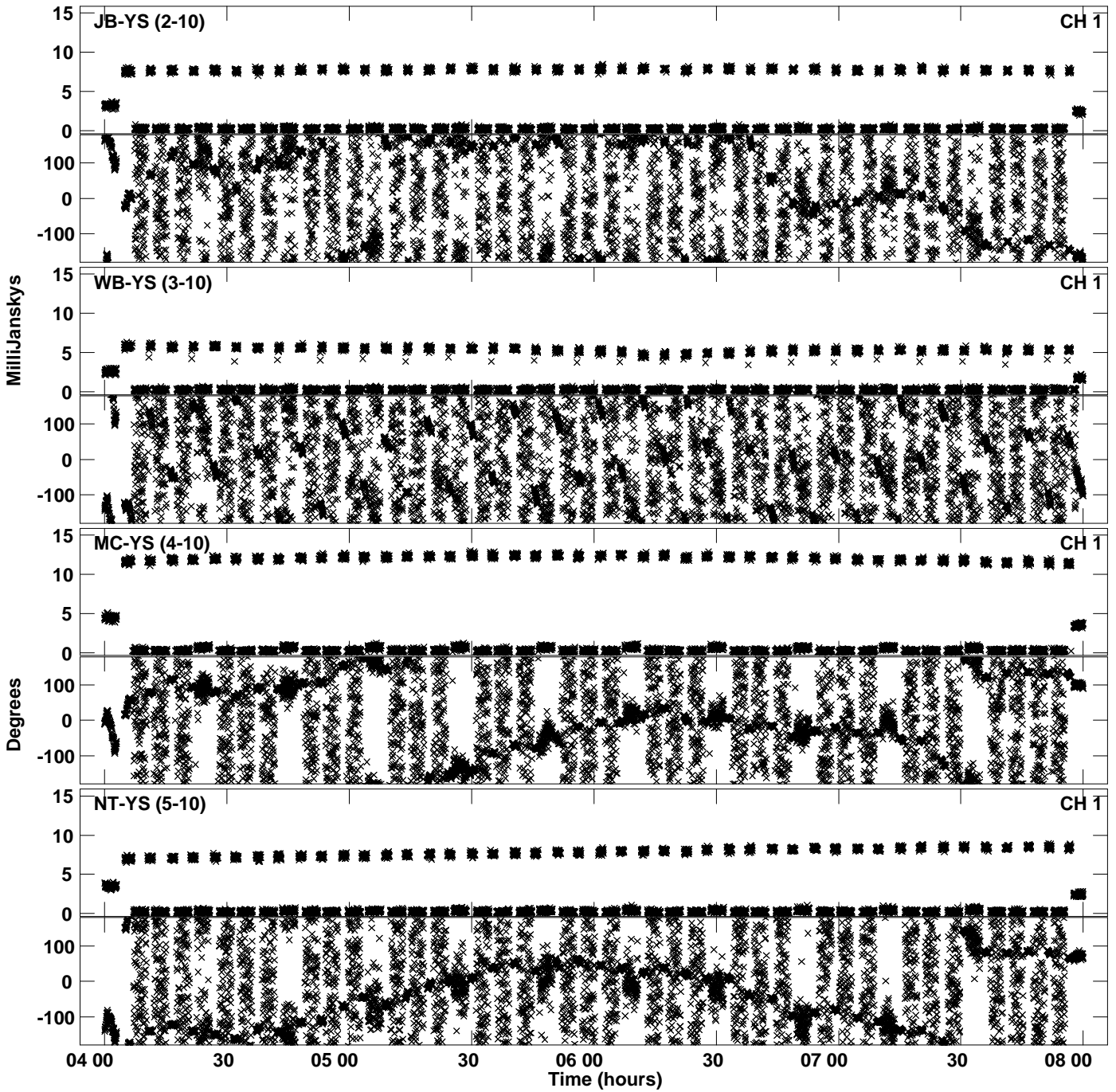

PLot file version 18 created 19-JUL-2019 16:56:43
Amplitude andPhase vs Time for RSM03.UVDATA.1 Vect aver.
IF 5 CHAN 1 - 32 STK LL

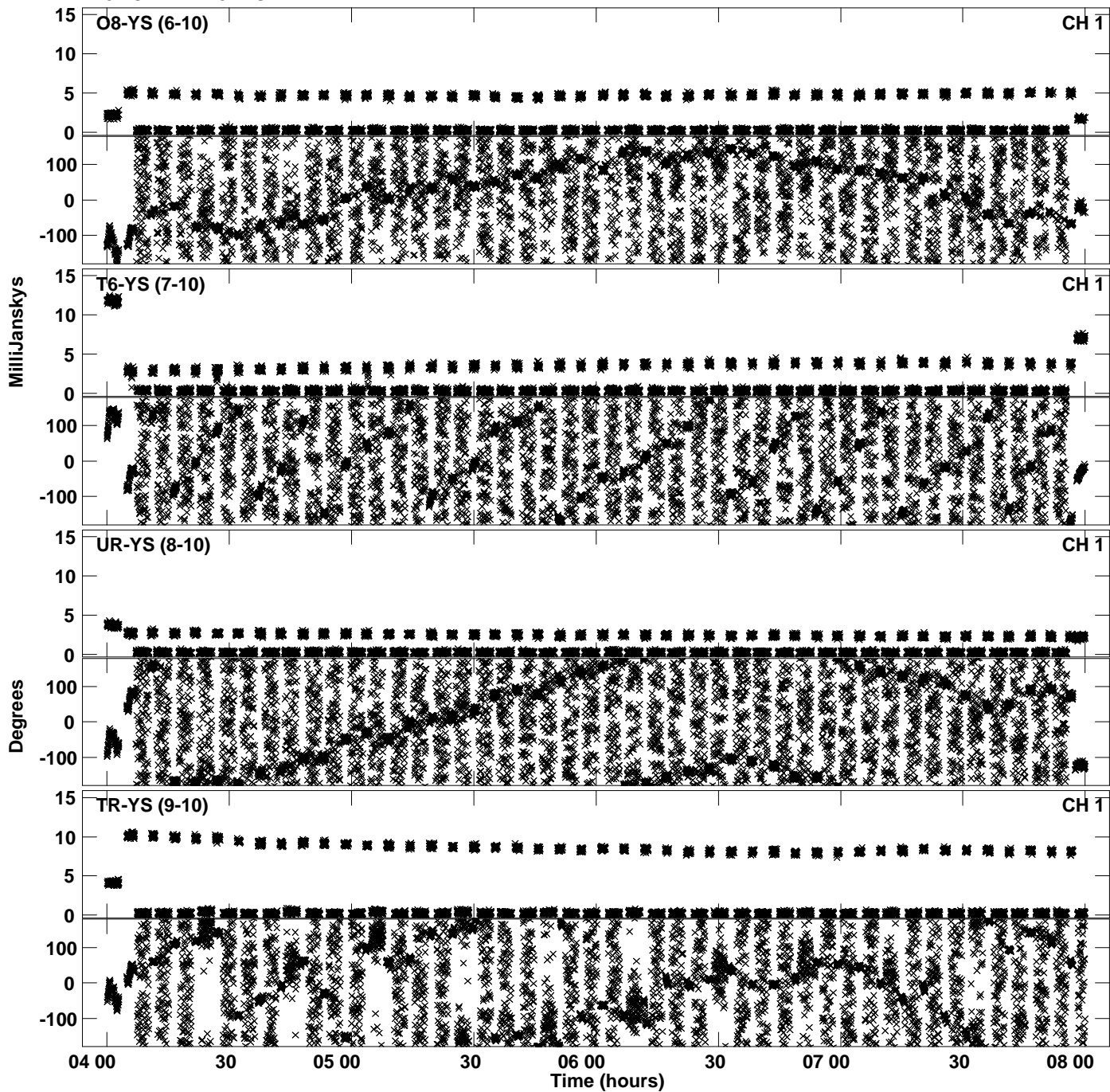

Plot file version 19 created 19-JUL-2019 16:56:43
Amplitude and Phase vs Time for RSM03.UVDATA.1 Vect aver.
IF 5 CHAN 1 - 32 STK LL

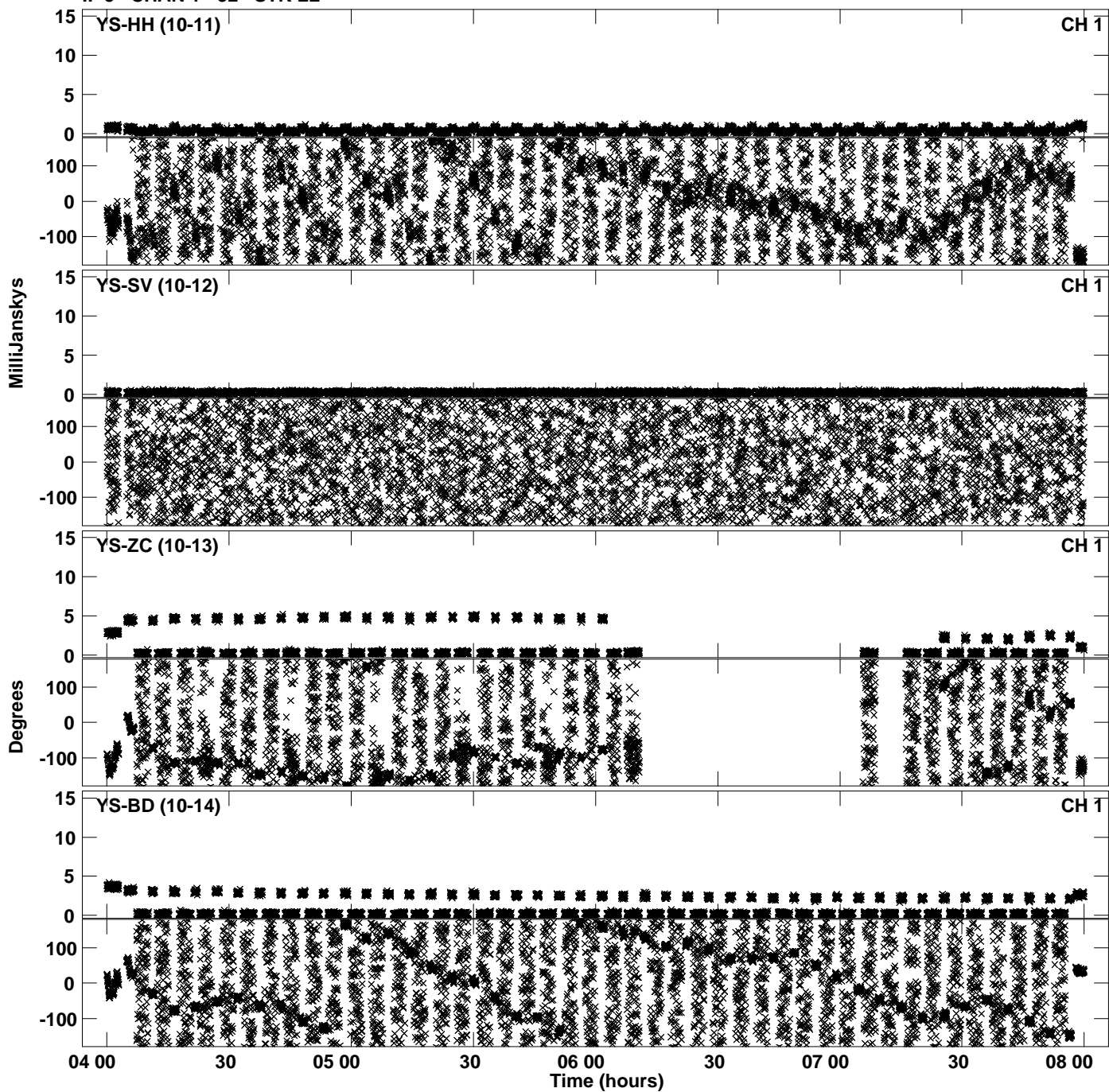

Plot file version 20 created 19-JUL-2019 16:56:43
Amplitude and Phase vs Time for RSM03.UVDATA.1 Vect aver.
IF 5 CHAN 1 - 32 STK LL

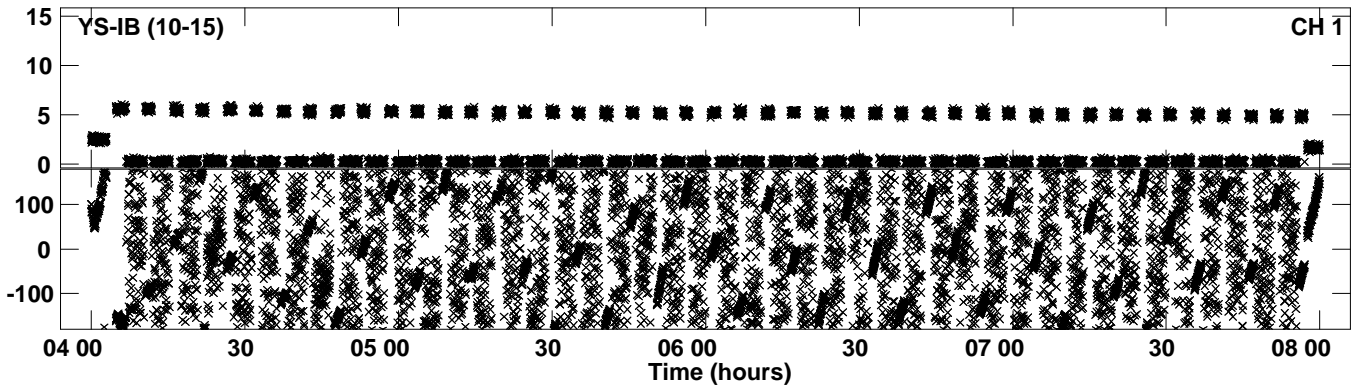

Plot file version 21 created 19-JUL-2019 16:56:50
Amplitude andPhase vs Time for RSM03.UVDATA.1 Vect aver.
IF 6 CHAN 1 - 32 STK LL

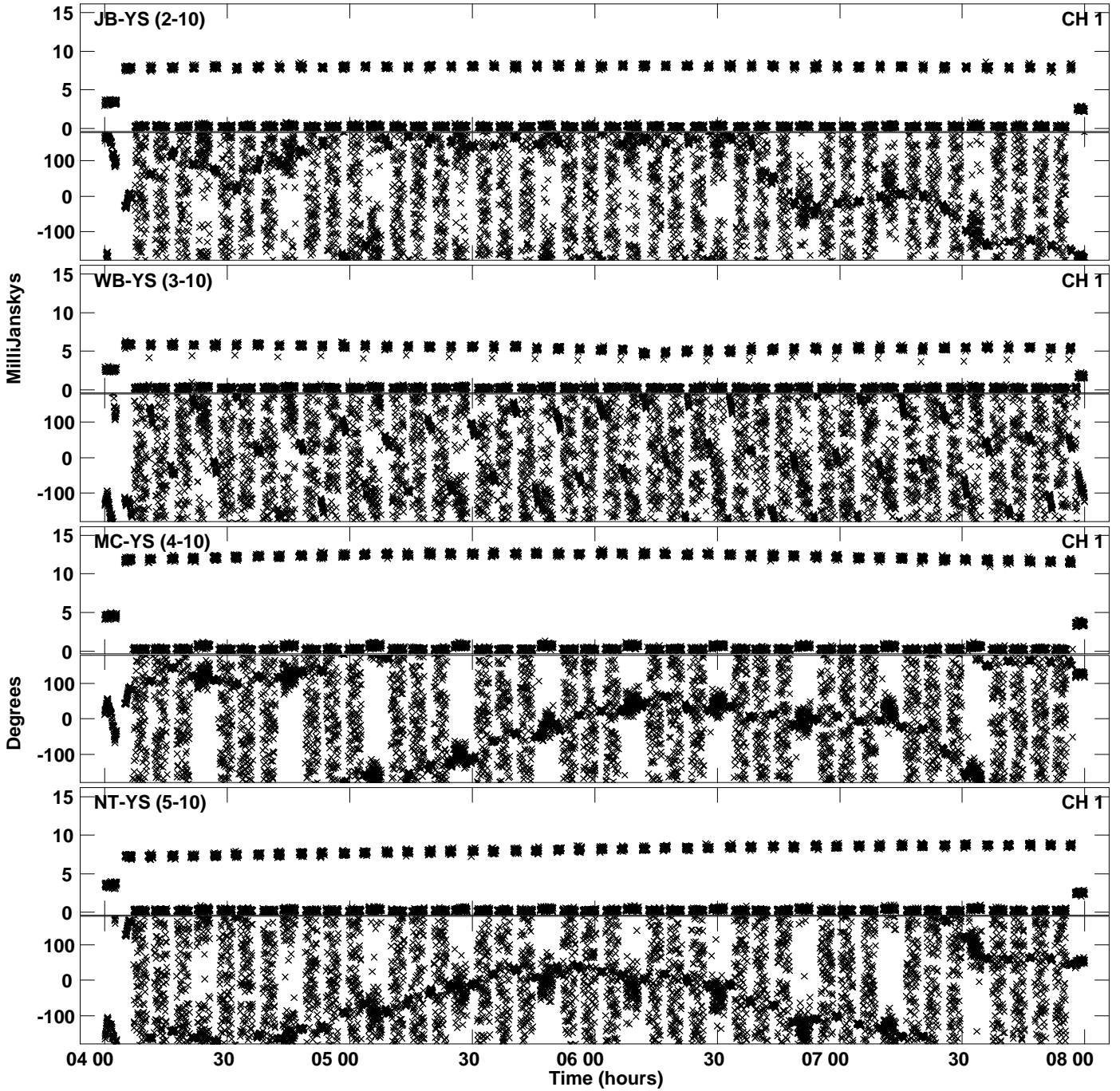

Plot file version 22 created 19-JUL-2019 16:56:50
Amplitude andPhase vs Time for RSM03.UVDATA.1 Vect aver.
IF 6 CHAN 1 - 32 STK LL

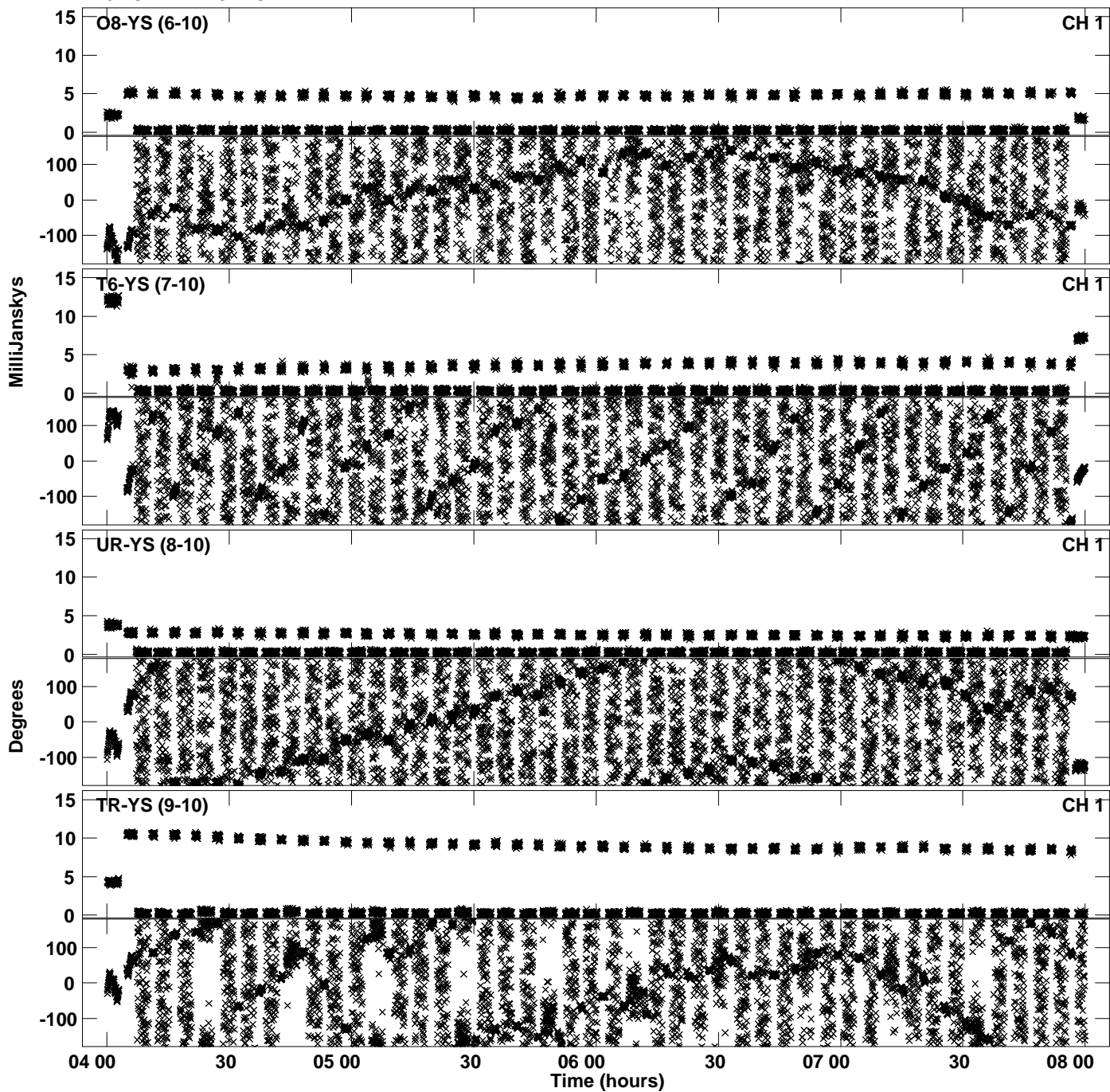

PLot file version 23 created 19-JUL-2019 16:56:50
Amplitude andPhase vs Time for RSM03.UVDATA.1 Vect aver.
IF 6 CHAN 1 - 32 STK LL

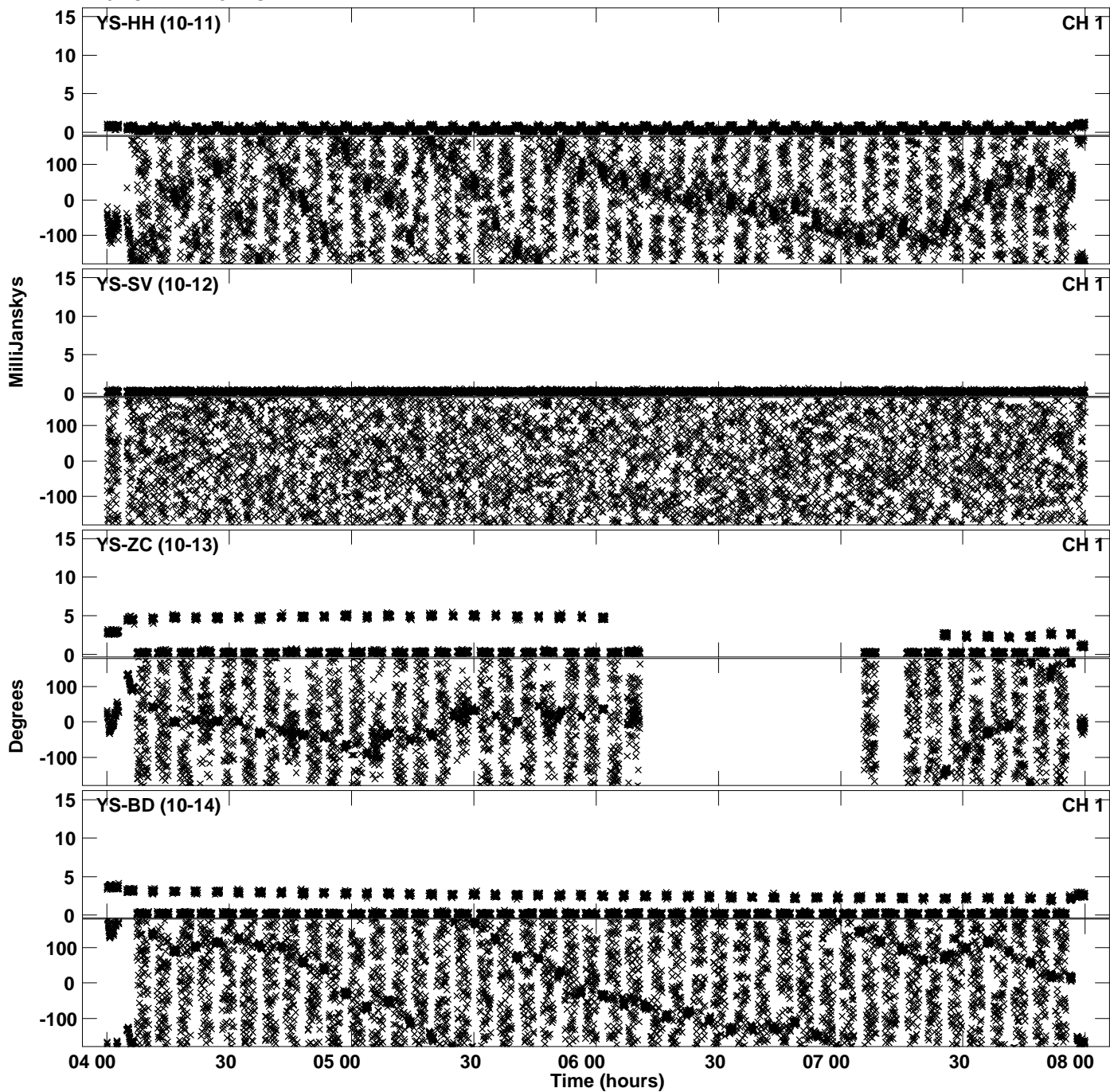

Plot file version 24 created 19-JUL-2019 16:56:50
Amplitude andPhase vs Time for RSM03.UVDATA.1 Vect aver.
IF 6 CHAN 1 - 32 STK LL

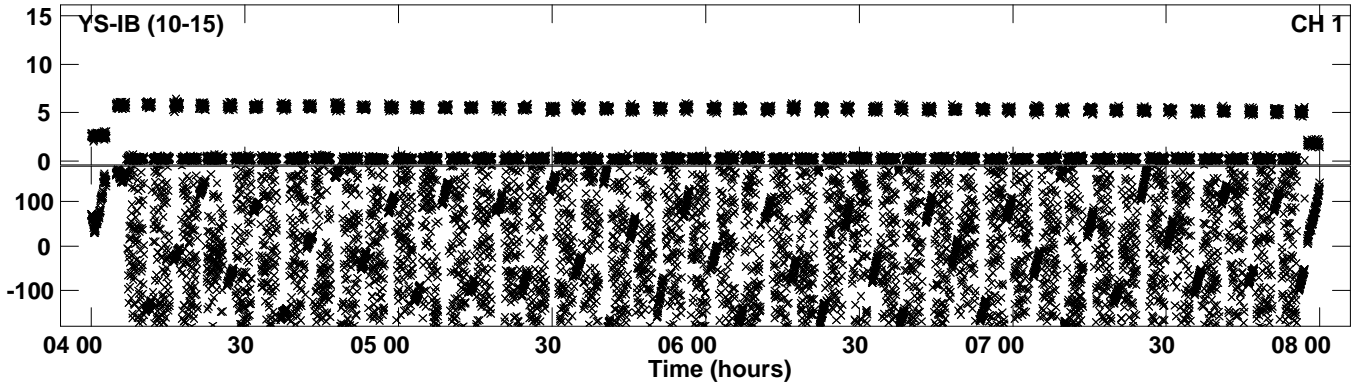

Plot file version 25 created 19-JUL-2019 16:56:58
Amplitude andPhase vs Time for RSM03.UVDATA.1 Vect aver.
IF 7 CHAN 1 - 32 STK LL

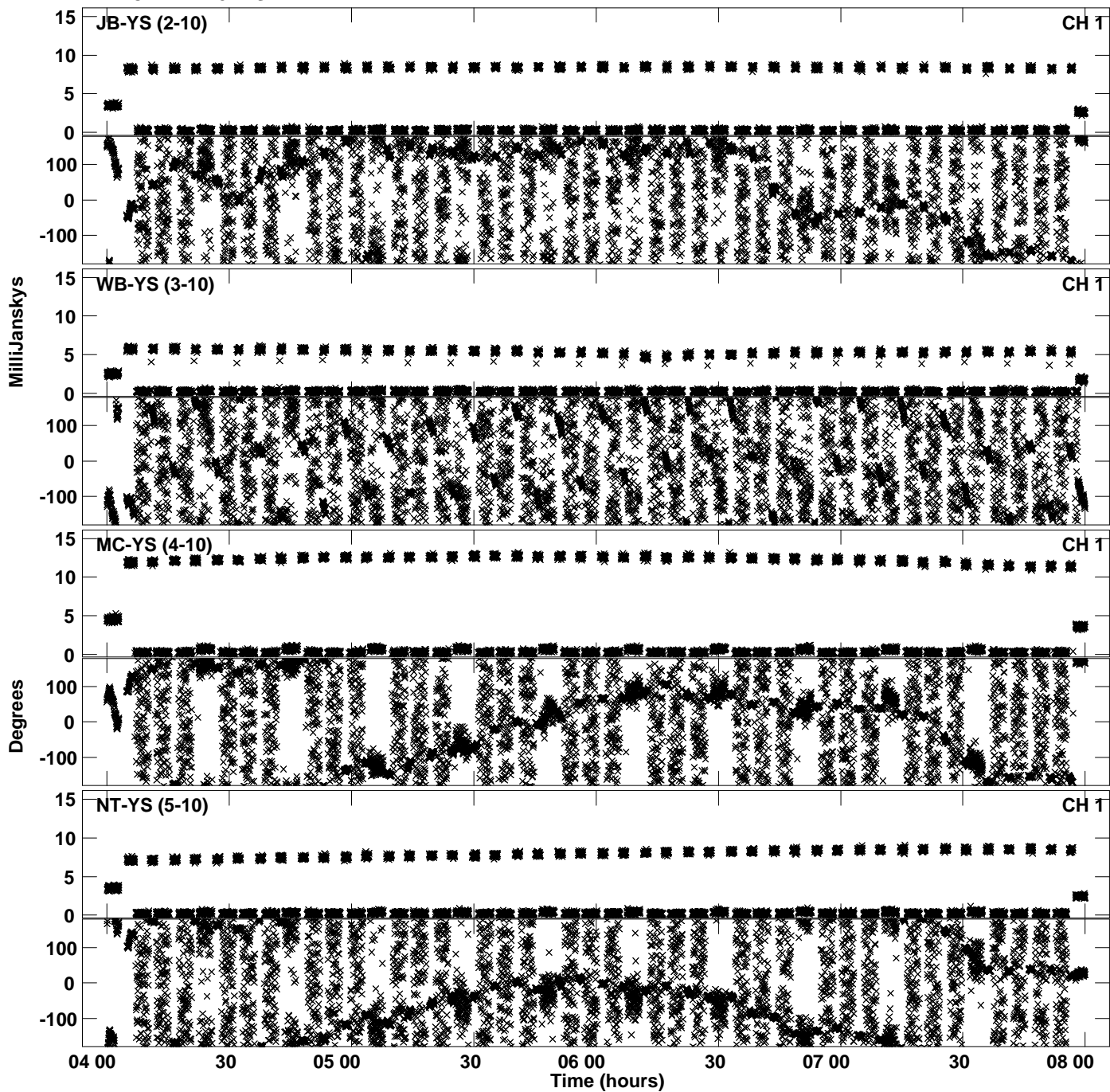

Plot file version 26 created 19-JUL-2019 16:56:58
Amplitude andPhase vs Time for RSM03.UVDATA.1 Vect aver.
IF 7 CHAN 1 - 32 STK LL

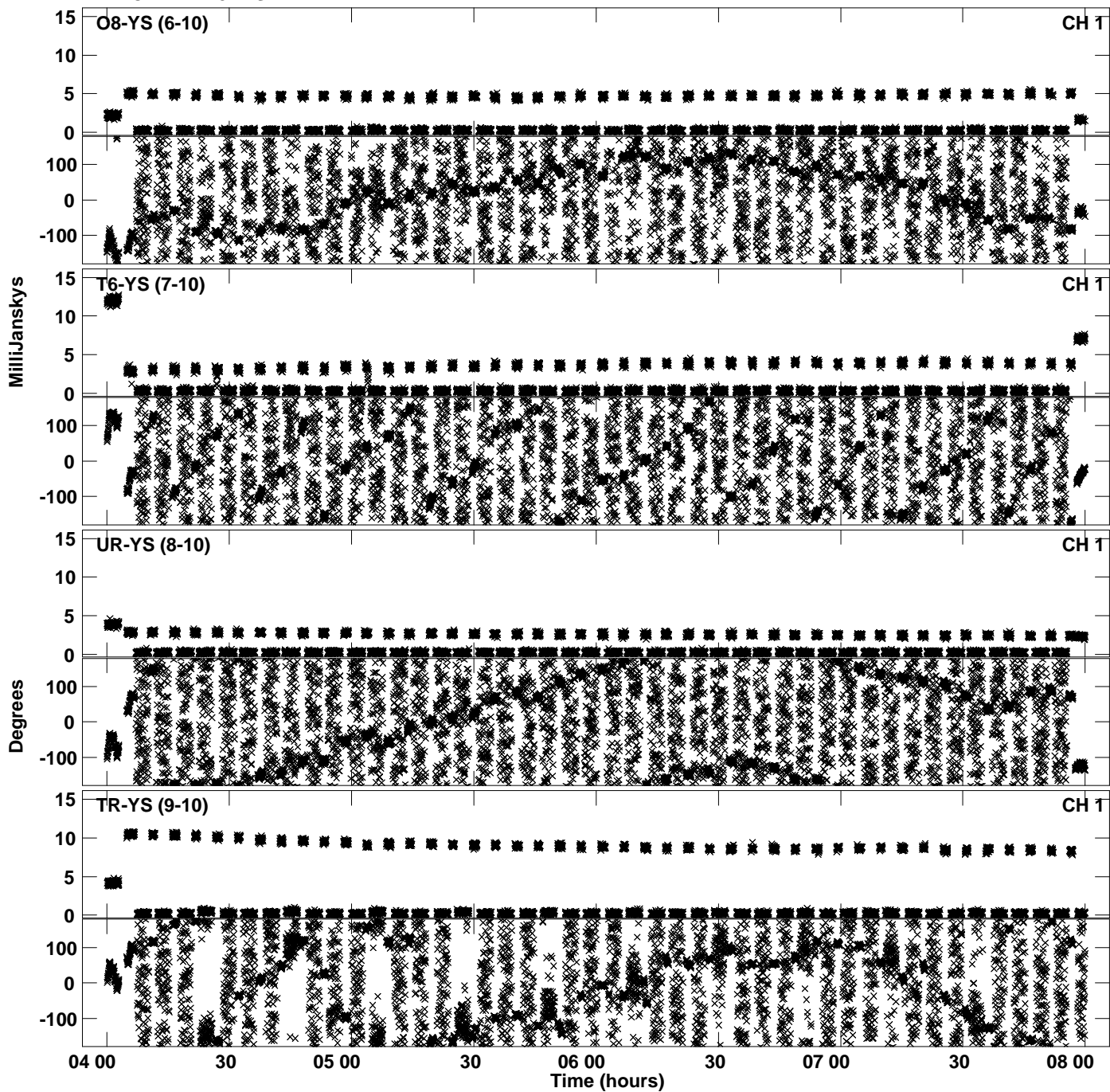

PLot file version 27 created 19-JUL-2019 16:56:58
Amplitude andPhase vs Time for RSM03.UVDATA.1 Vect aver.
IF 7 CHAN 1 - 32 STK LL

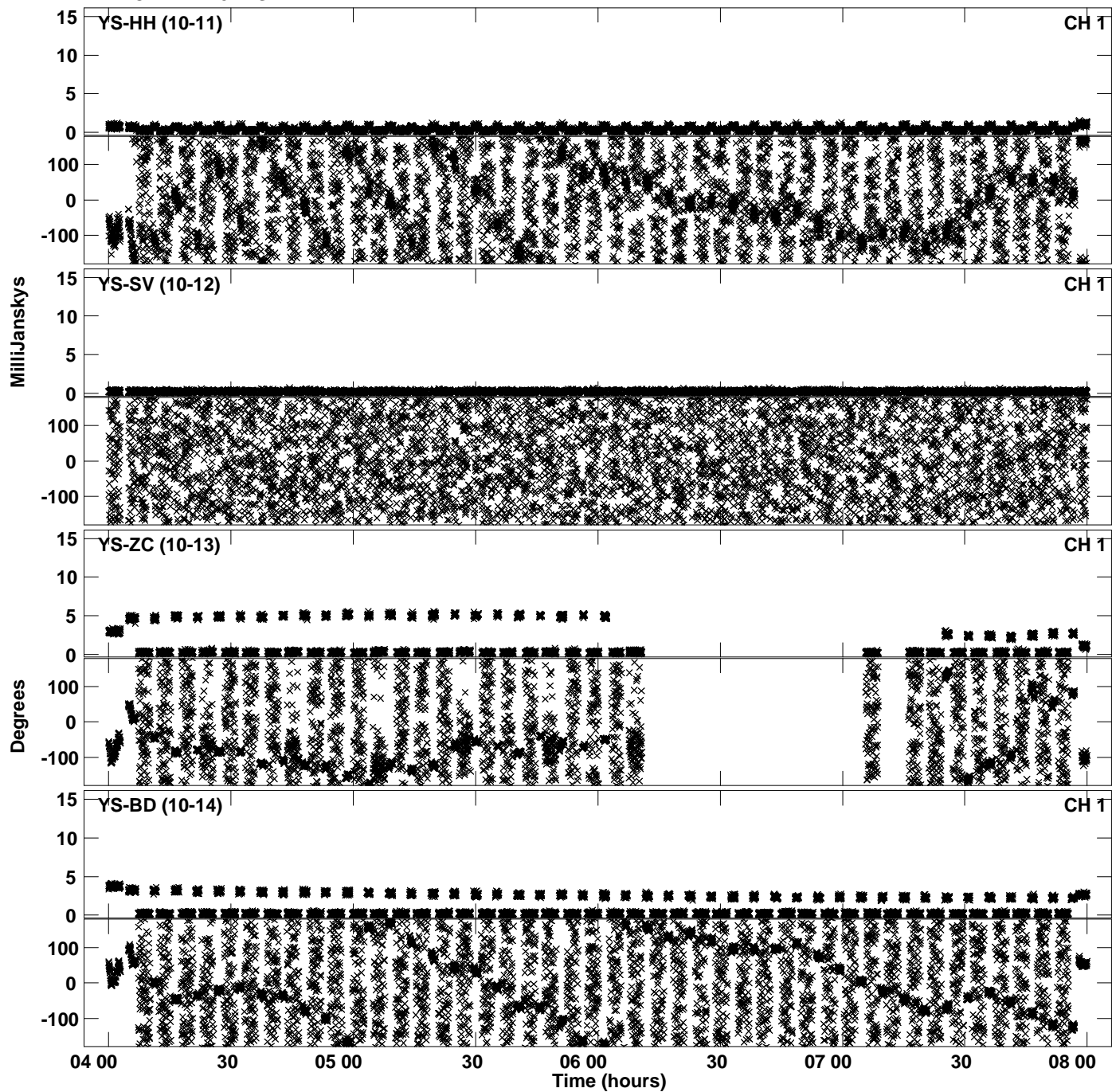

Plot file version 28 created 19-JUL-2019 16:56:58
Amplitude andPhase vs Time for RSM03.UVDATA.1 Vect aver.
IF 7 CHAN 1 - 32 STK LL

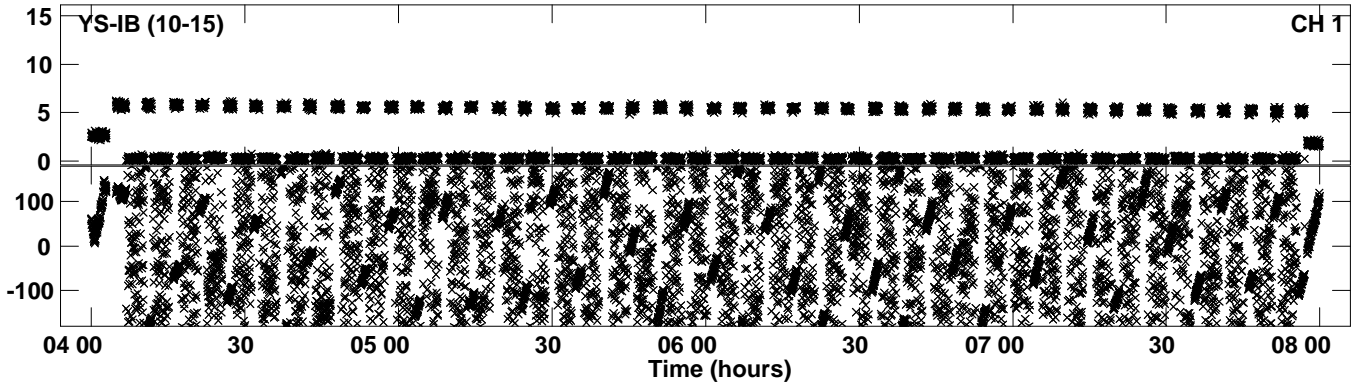

Plot file version 29 created 19-JUL-2019 16:57:05
Amplitude andPhase vs Time for RSM03.UVDATA.1 Vect aver.
IF 8 CHAN 1 - 32 STK LL

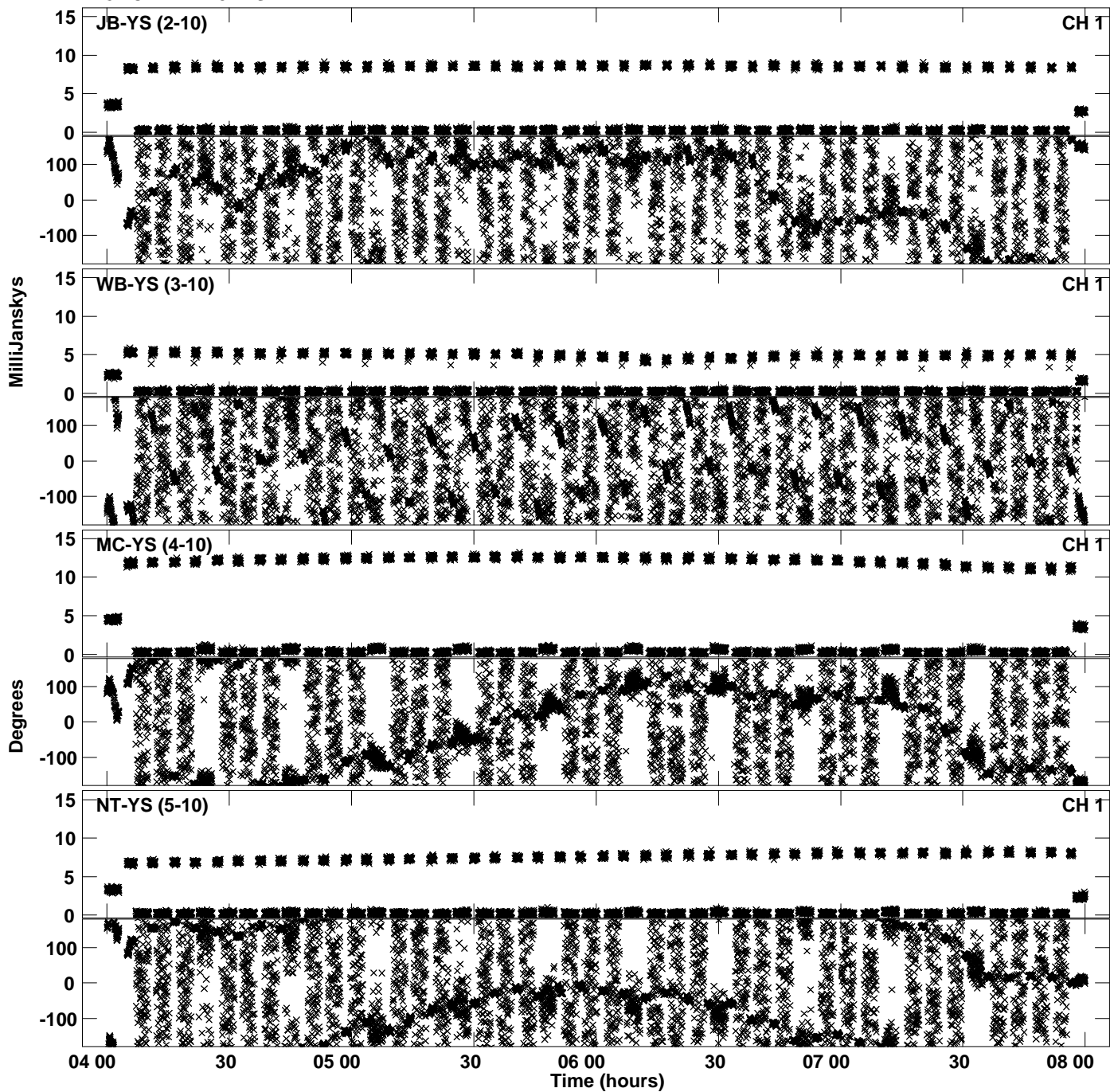

Plot file version 30 created 19-JUL-2019 16:57:05
Amplitude andPhase vs Time for RSM03.UVDATA.1 Vect aver.
IF 8 CHAN 1 - 32 STK LL

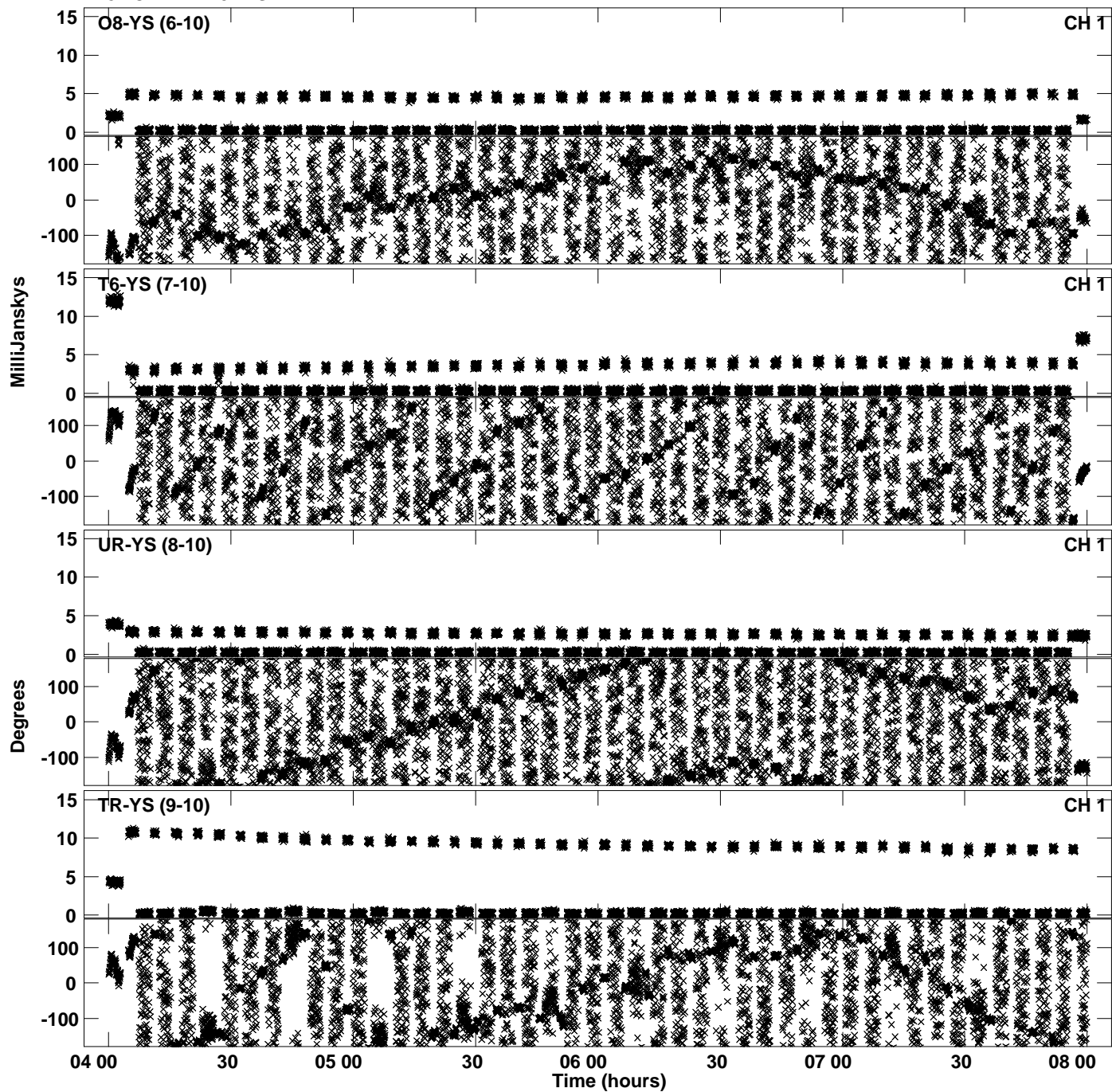

Plot file version 31 created 19-JUL-2019 16:57:05
Amplitude and Phase vs Time for RSM03.UVDATA.1 Vect aver.
IF 8 CHAN 1 - 32 STK LL

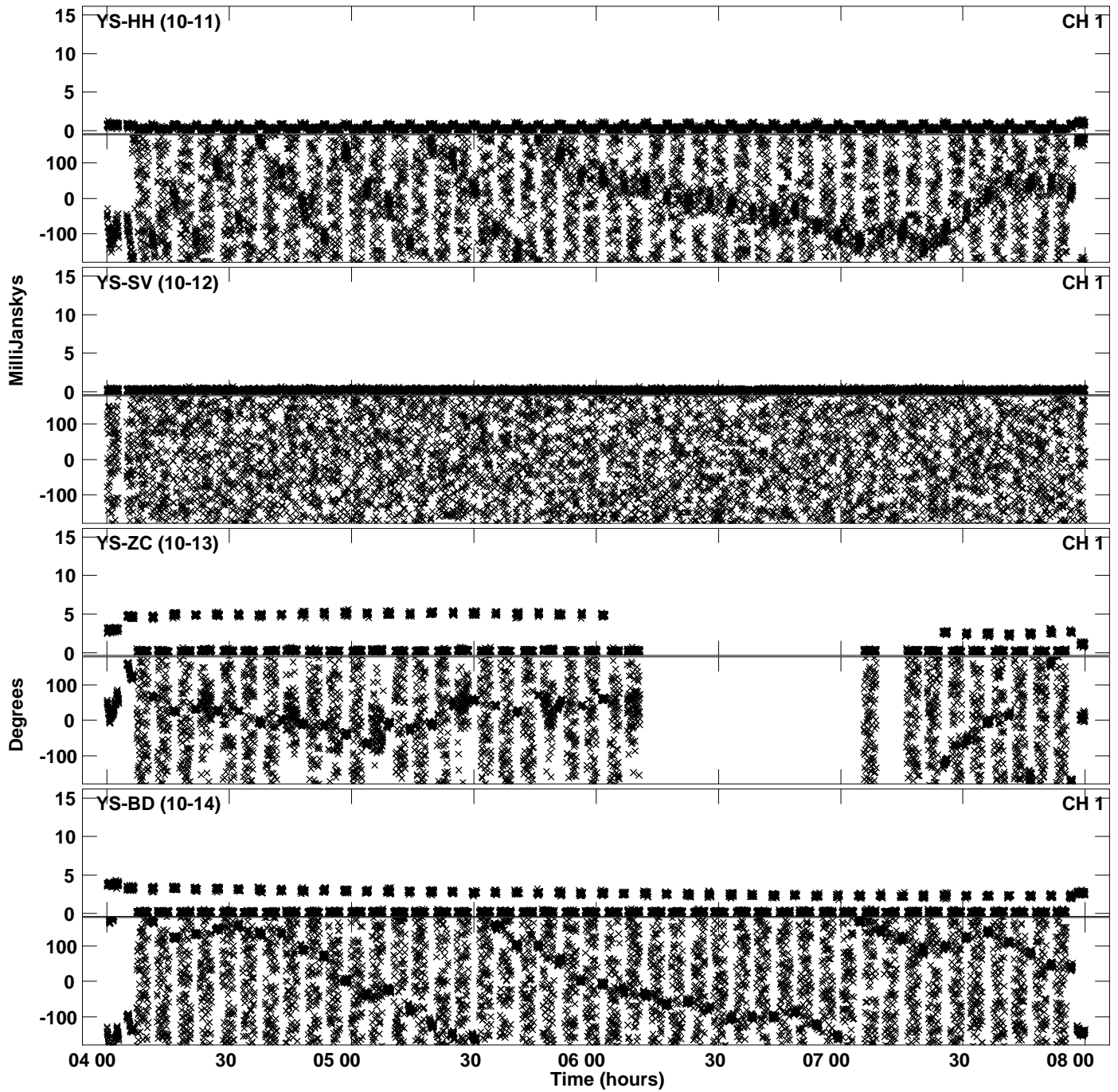

Plot file version 32 created 19-JUL-2019 16:57:05
Amplitude andPhase vs Time for RSM03.UVDATA.1 Vect aver.
IF 8 CHAN 1 - 32 STK LL

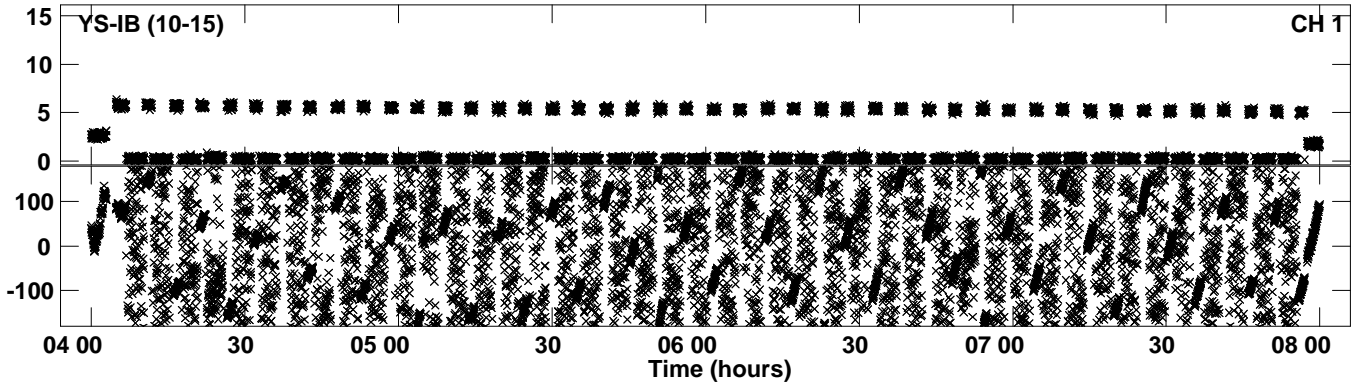

PLot file version 33 created 19-JUL-2019 16:57:12
Amplitude andPhase vs Time for RSM03.UVDATA.1 Vect aver.
IF 1 CHAN 1 - 32 STK RR

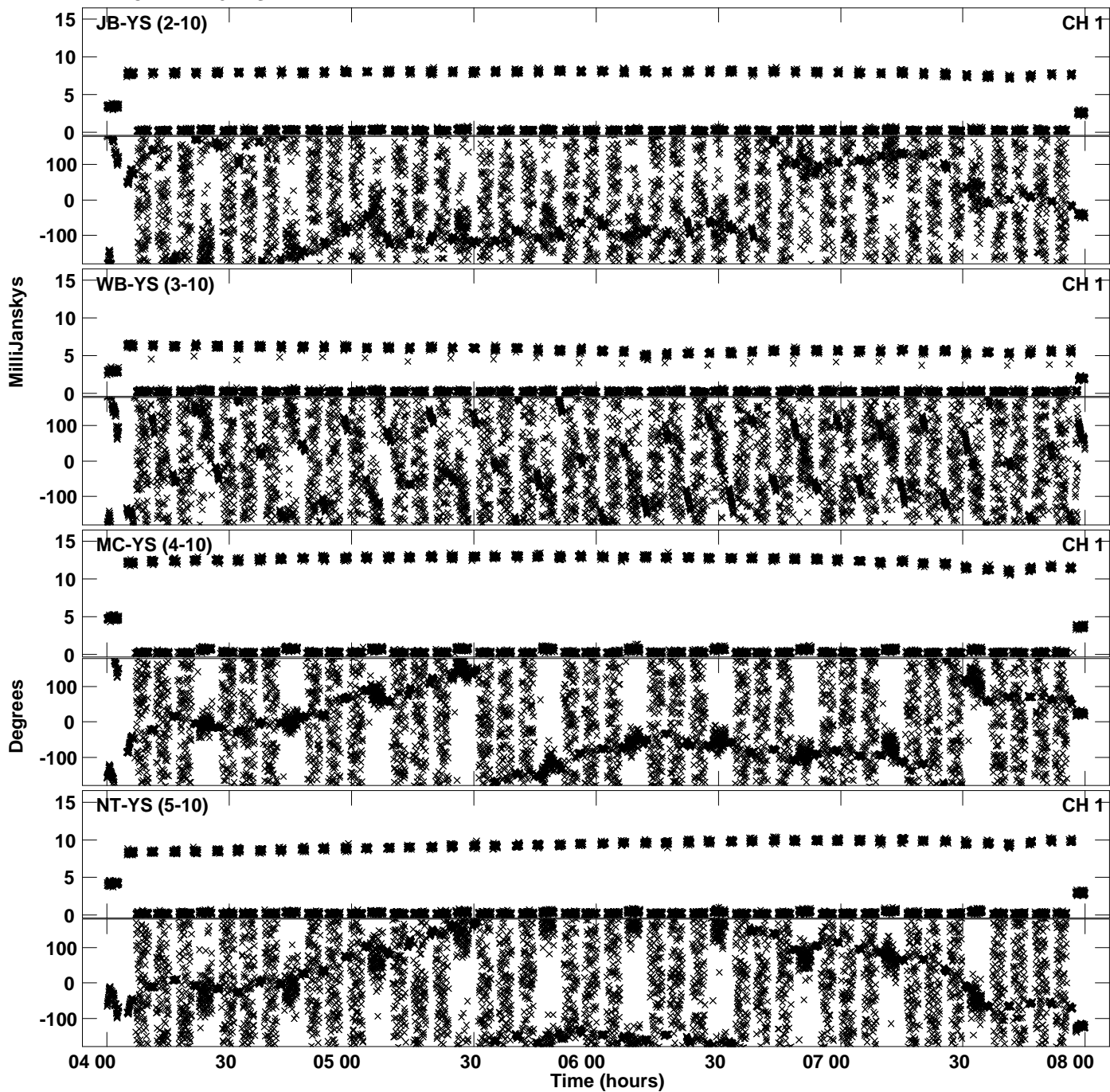

Plot file version 34 created 19-JUL-2019 16:57:12
Amplitude andPhase vs Time for RSM03.UVDATA.1 Vect aver.
IF 1 CHAN 1 - 32 STK RR

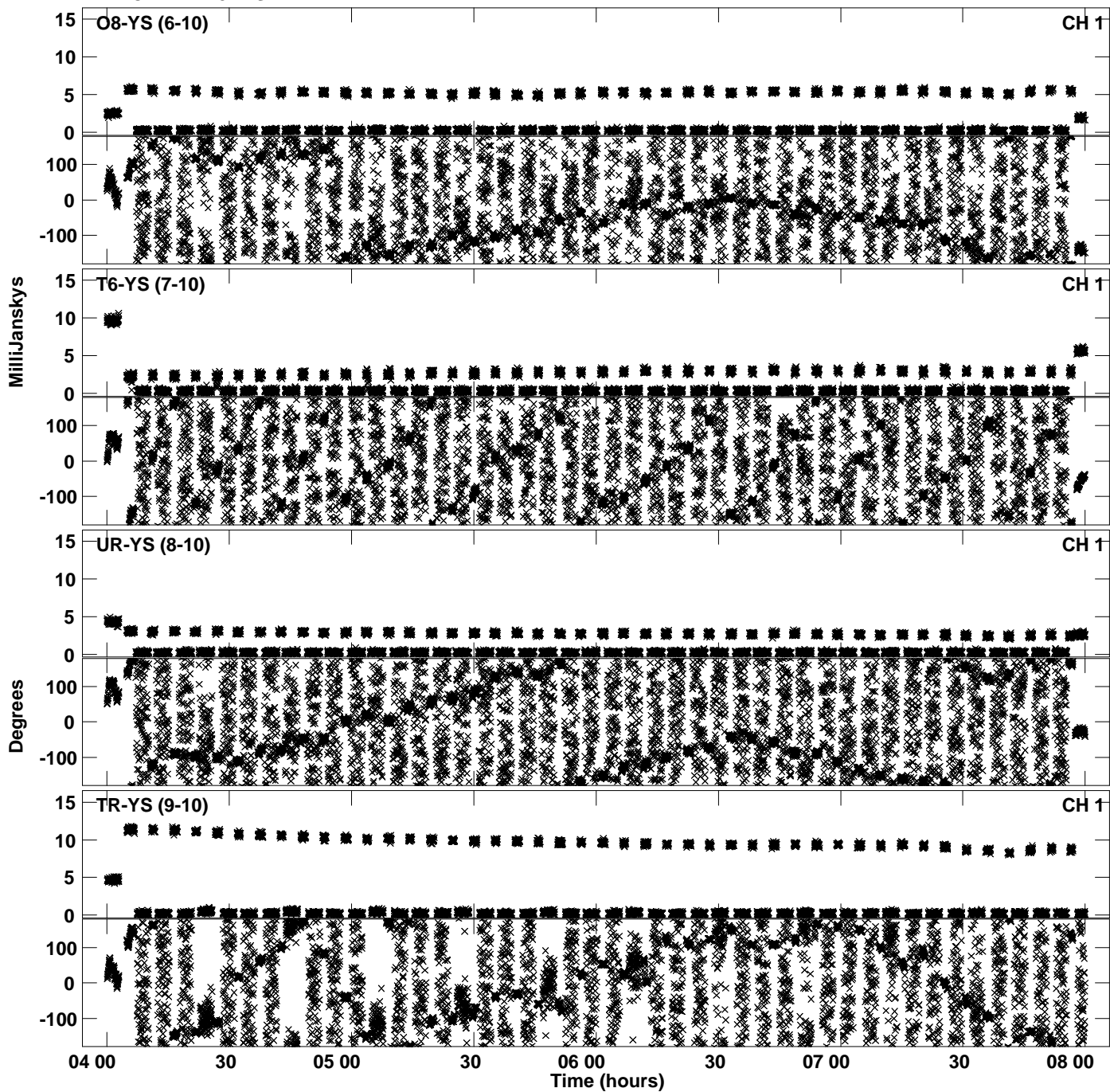

Plot file version 35 created 19-JUL-2019 16:57:12
Amplitude and Phase vs Time for RSM03.UVDATA.1 Vect aver.
IF 1 CHAN 1 - 32 STK RR

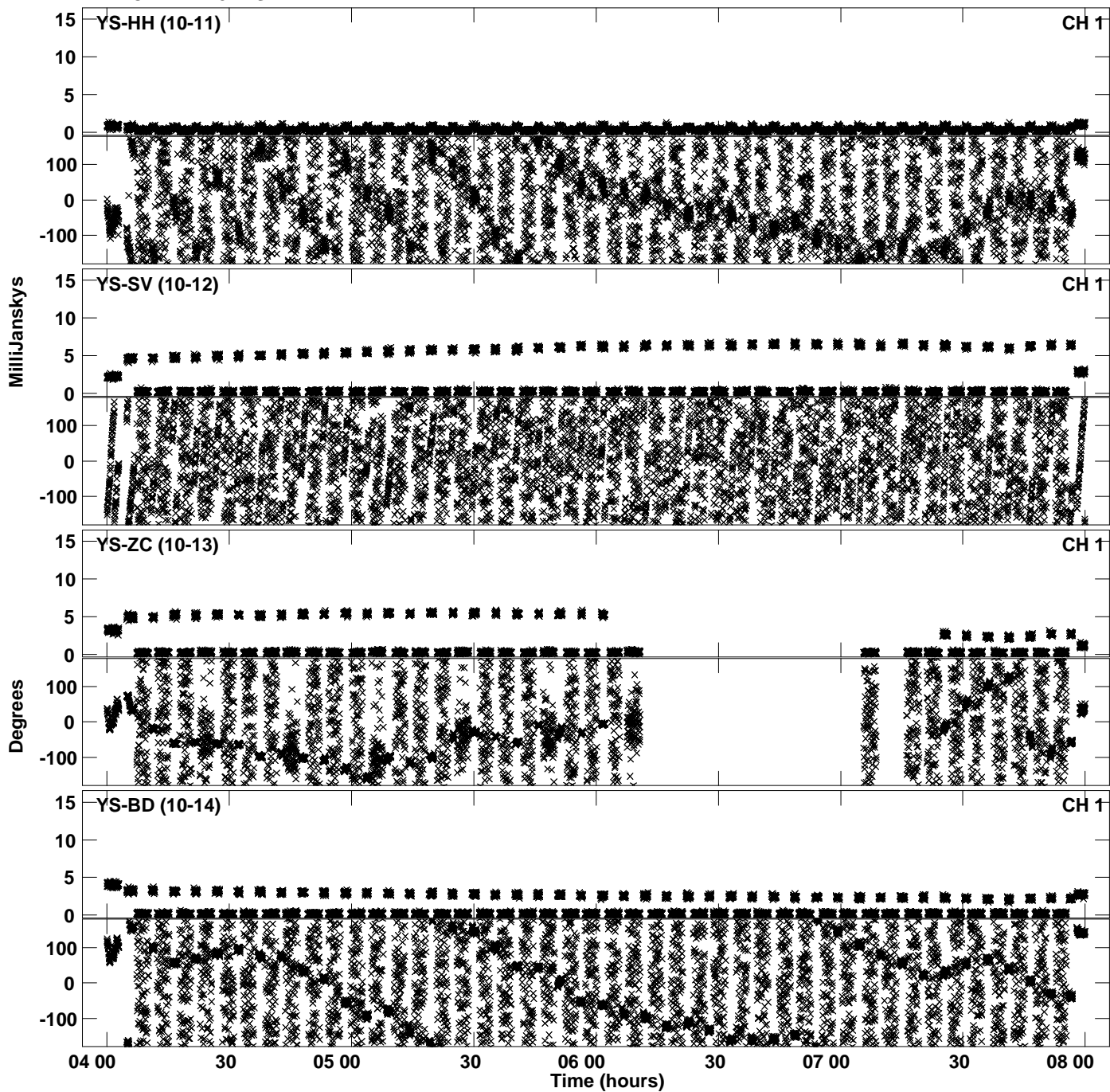

Plot file version 36 created 19-JUL-2019 16:57:12
Amplitude and Phase vs Time for RSM03.UVDATA.1 Vect aver.
IF 1 CHAN 1 - 32 STK RR

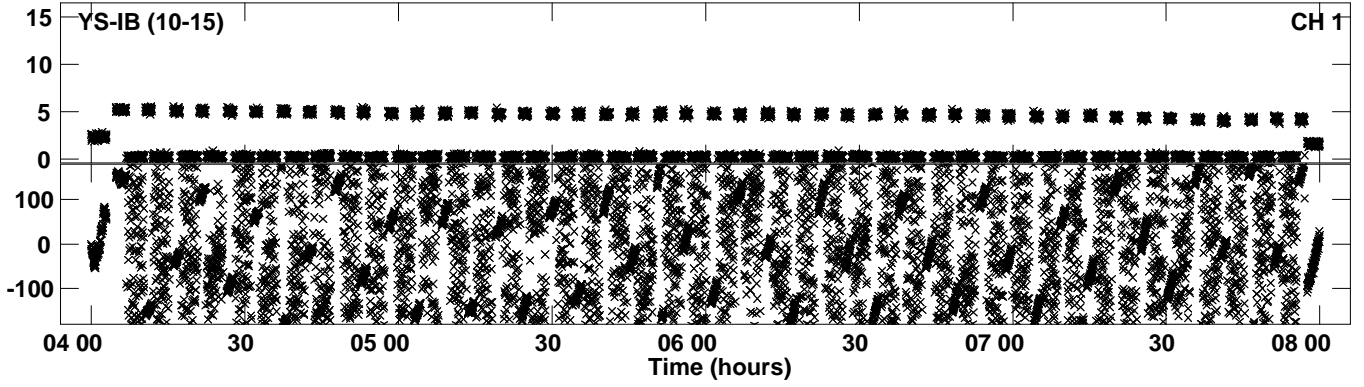

PLot file version 37 created 19-JUL-2019 16:57:19
Amplitude andPhase vs Time for RSM03.UVDATA.1 Vect aver.
IF 2 CHAN 1 - 32 STK RR

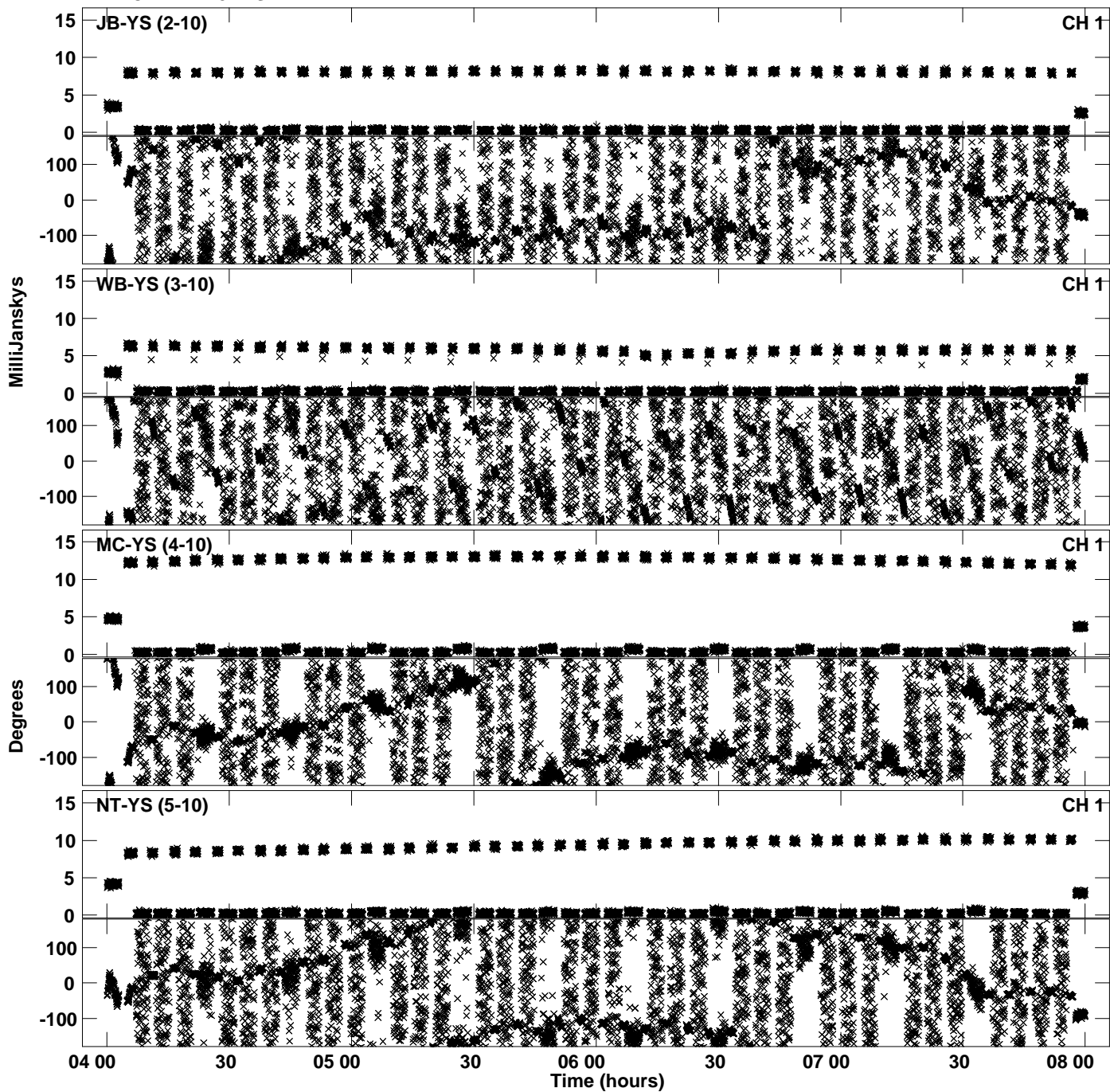

PLot file version 38 created 19-JUL-2019 16:57:19
Amplitude andPhase vs Time for RSM03.UVDATA.1 Vect aver.
IF 2 CHAN 1 - 32 STK RR

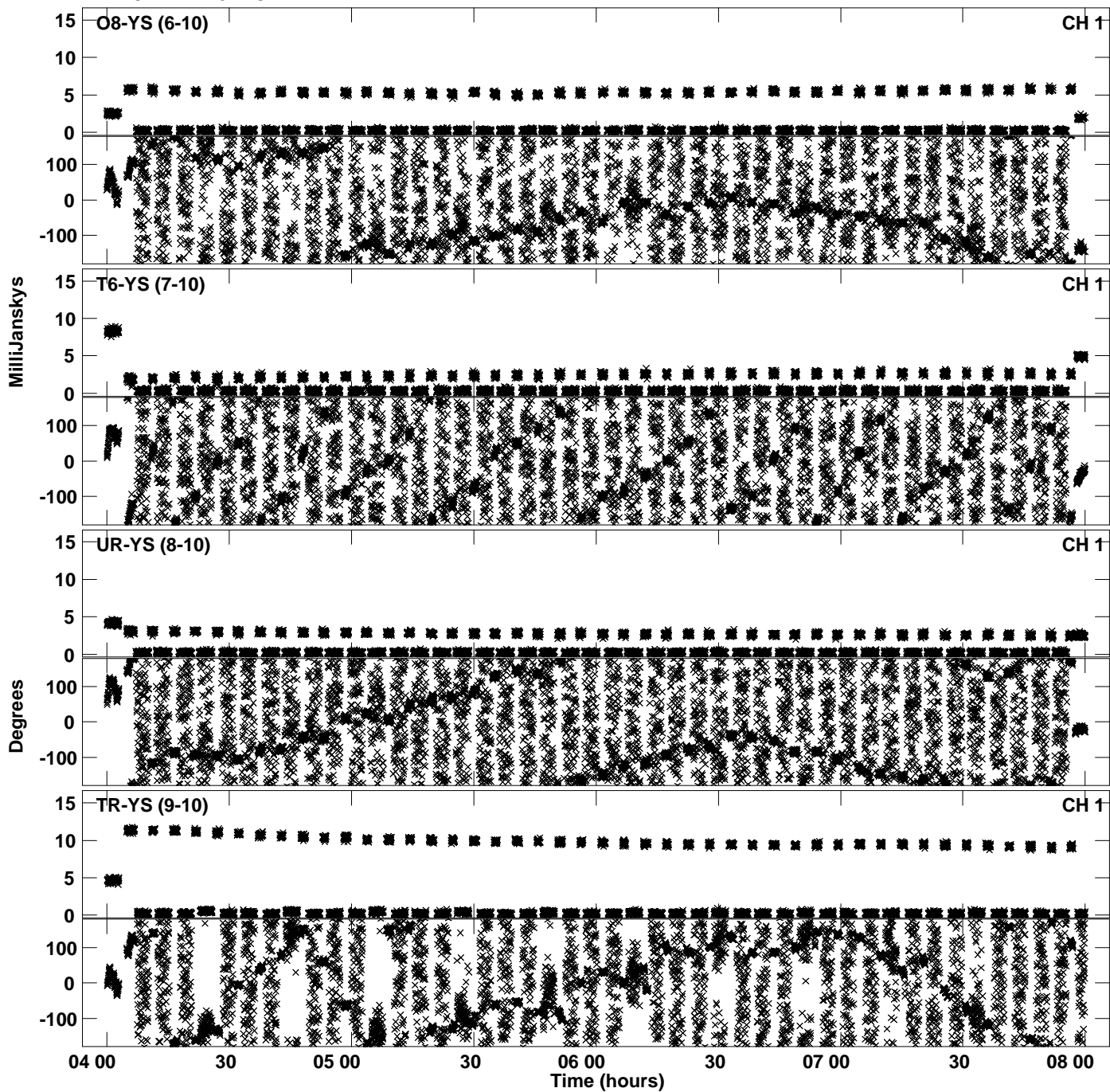

Plot file version 39 created 19-JUL-2019 16:57:19
Amplitude and Phase vs Time for RSM03.UVDATA.1 Vect aver.
IF 2 CHAN 1 - 32 STK RR

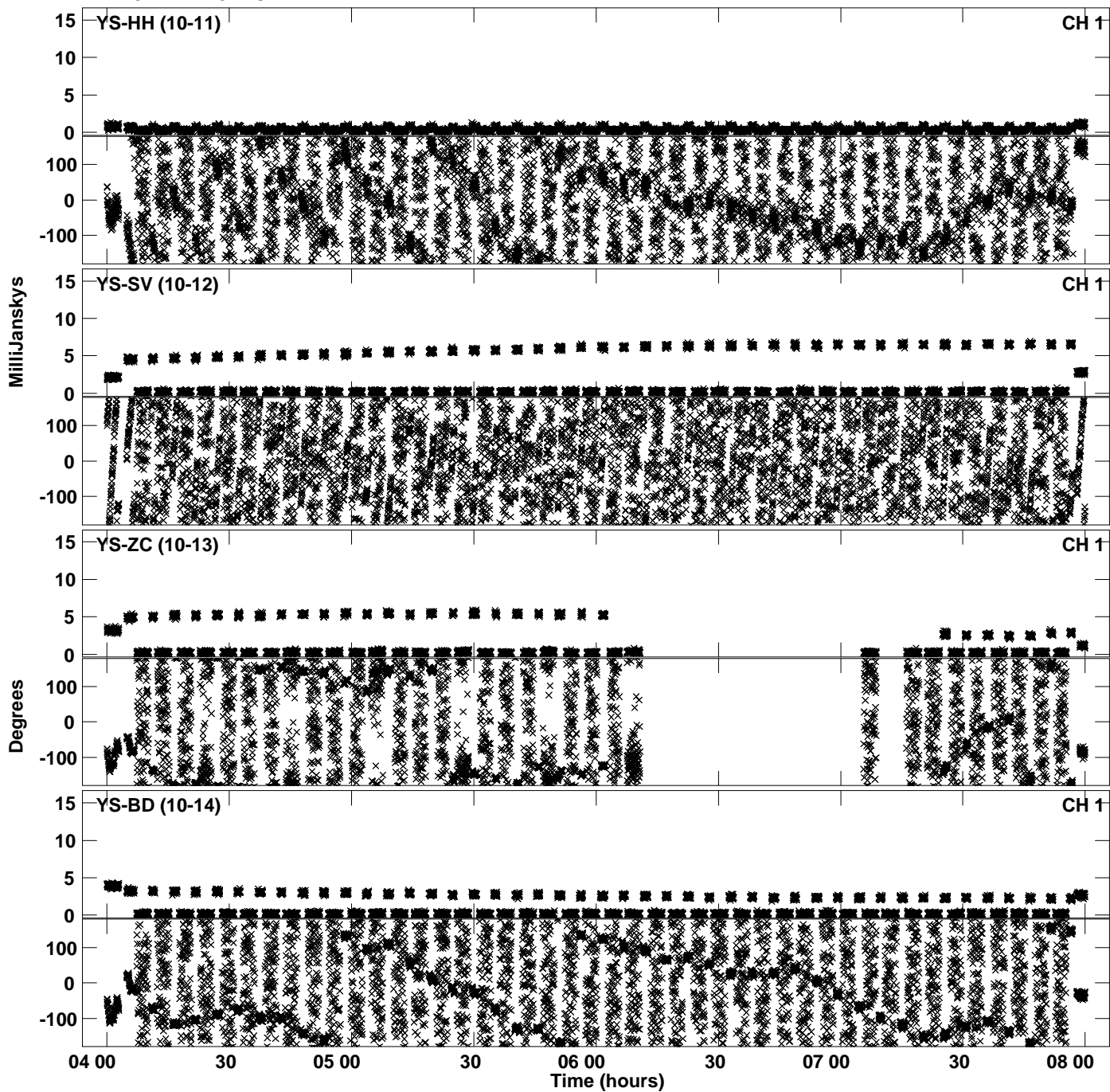

Plot file version 40 created 19-JUL-2019 16:57:19
Amplitude and Phase vs Time for RSM03.UVDATA.1 Vect aver.
IF 2 CHAN 1 - 32 STK RR

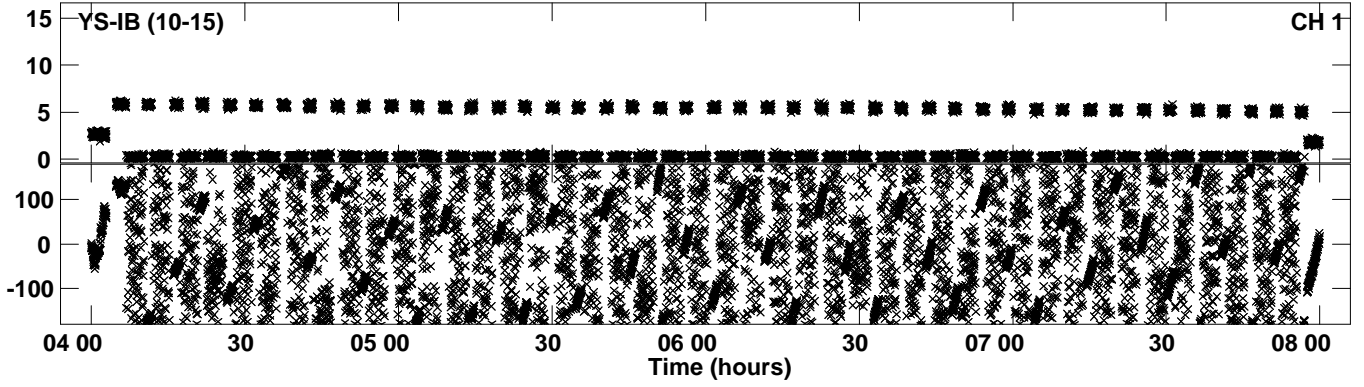

PLot file version 41 created 19-JUL-2019 16:57:26
Amplitude andPhase vs Time for RSM03.UVDATA.1 Vect aver.
IF 3 CHAN 1 - 32 STK RR

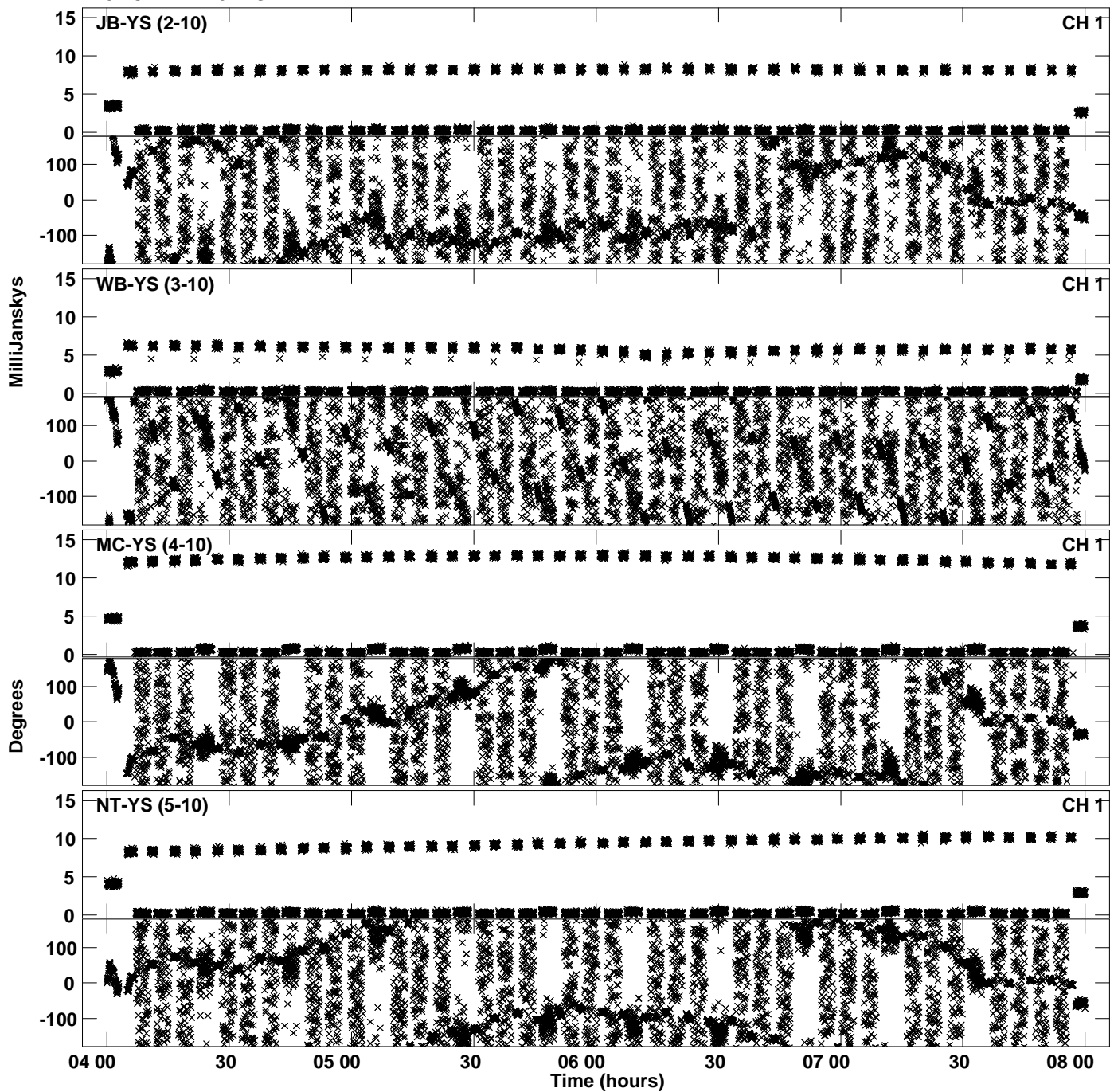

Plot file version 42 created 19-JUL-2019 16:57:26
Amplitude andPhase vs Time for RSM03.UVDATA.1 Vect aver.
IF 3 CHAN 1 - 32 STK RR

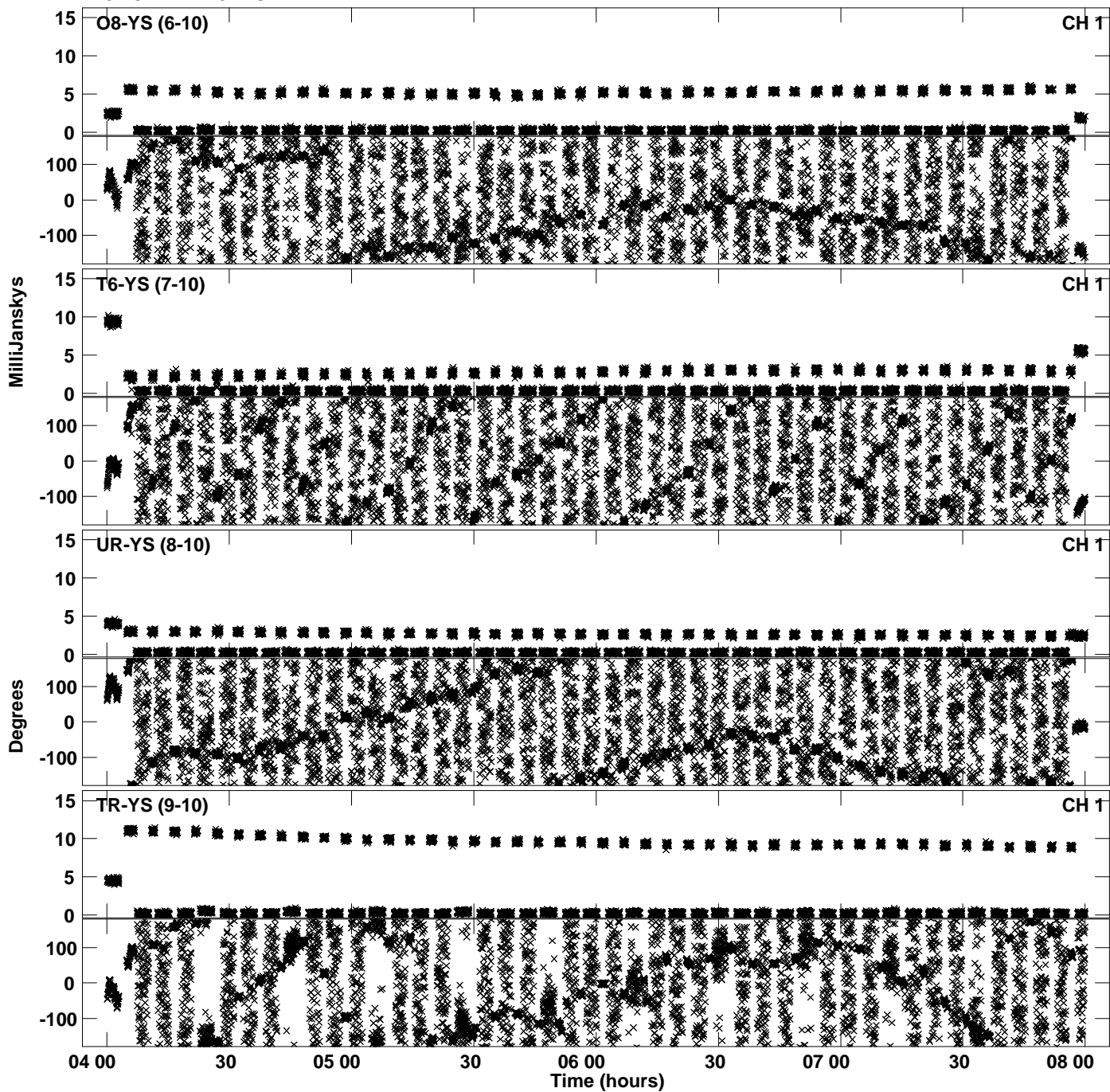

Plot file version 43 created 19-JUL-2019 16:57:26
Amplitude and Phase vs Time for RSM03.UVDATA.1 Vect aver.
IF 3 CHAN 1 - 32 STK RR

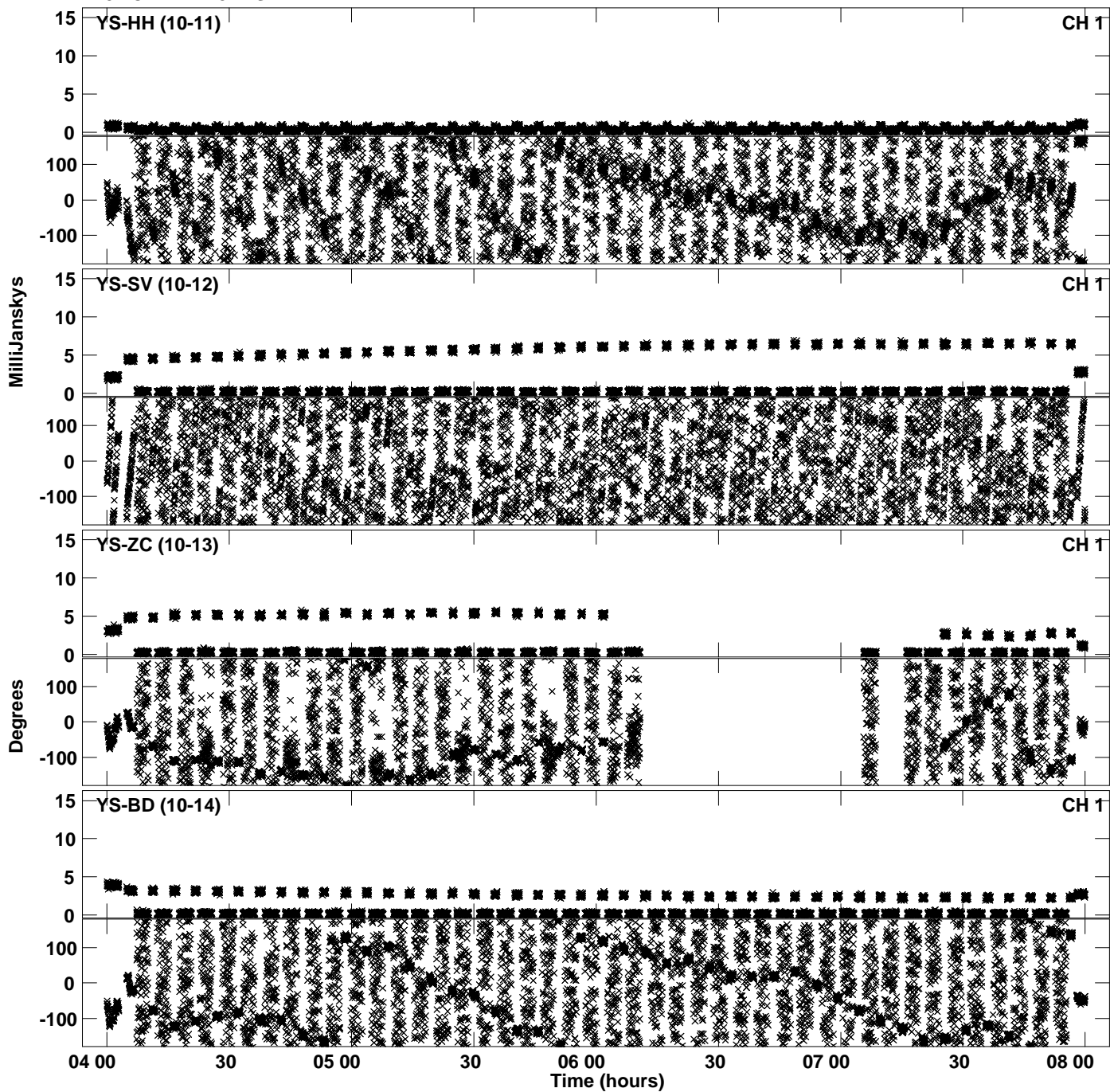

Plot file version 44 created 19-JUL-2019 16:57:26
Amplitude and Phase vs Time for RSM03.UVDATA.1 Vect aver.
IF 3 CHAN 1 - 32 STK RR

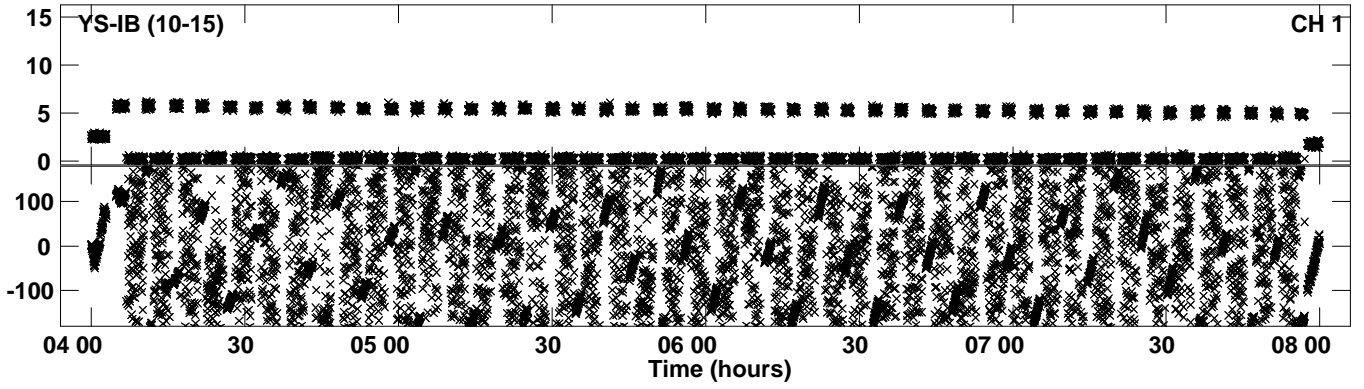

Plot file version 45 created 19-JUL-2019 16:57:33
Amplitude and Phase vs Time for RSM03.UVDATA.1 Vect aver.
IF 4 CHAN 1 - 32 STK RR

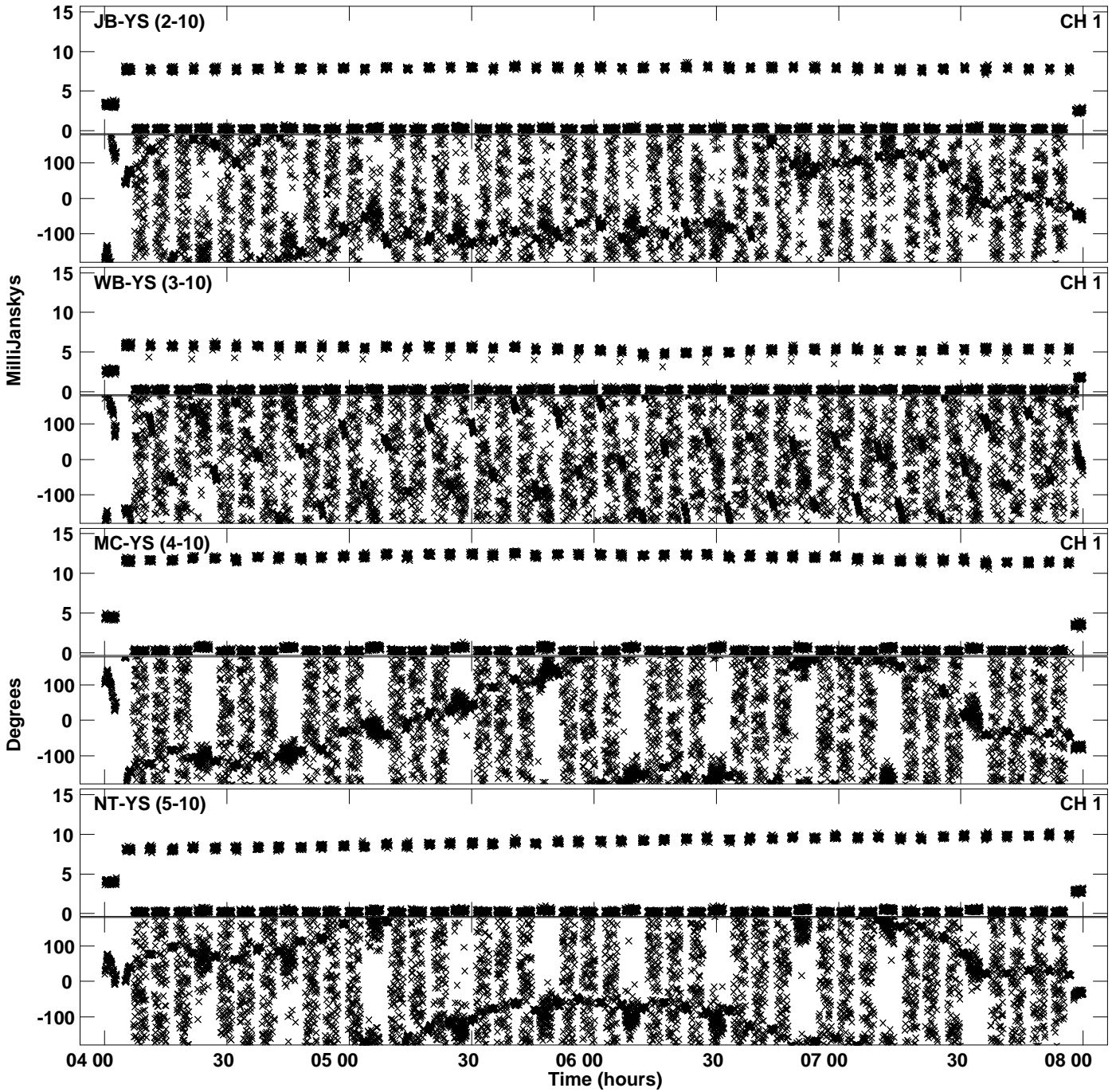

PLot file version 46 created 19-JUL-2019 16:57:33
Amplitude andPhase vs Time for RSM03.UVDATA.1 Vect aver.
IF 4 CHAN 1 - 32 STK RR

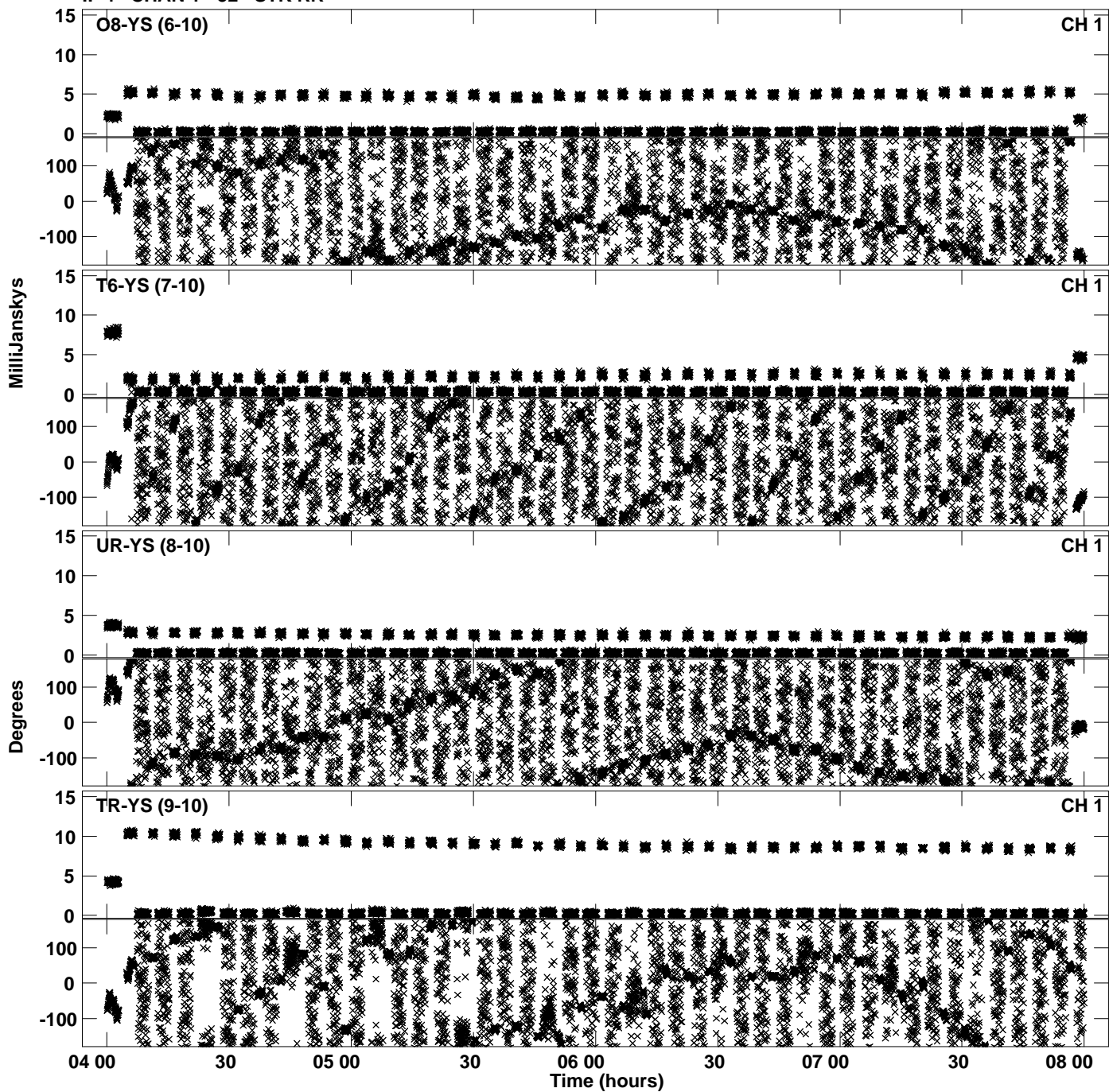

Plot file version 47 created 19-JUL-2019 16:57:33
Amplitude andPhase vs Time for RSM03.UVDATA.1 Vect aver.
IF 4 CHAN 1 - 32 STK RR

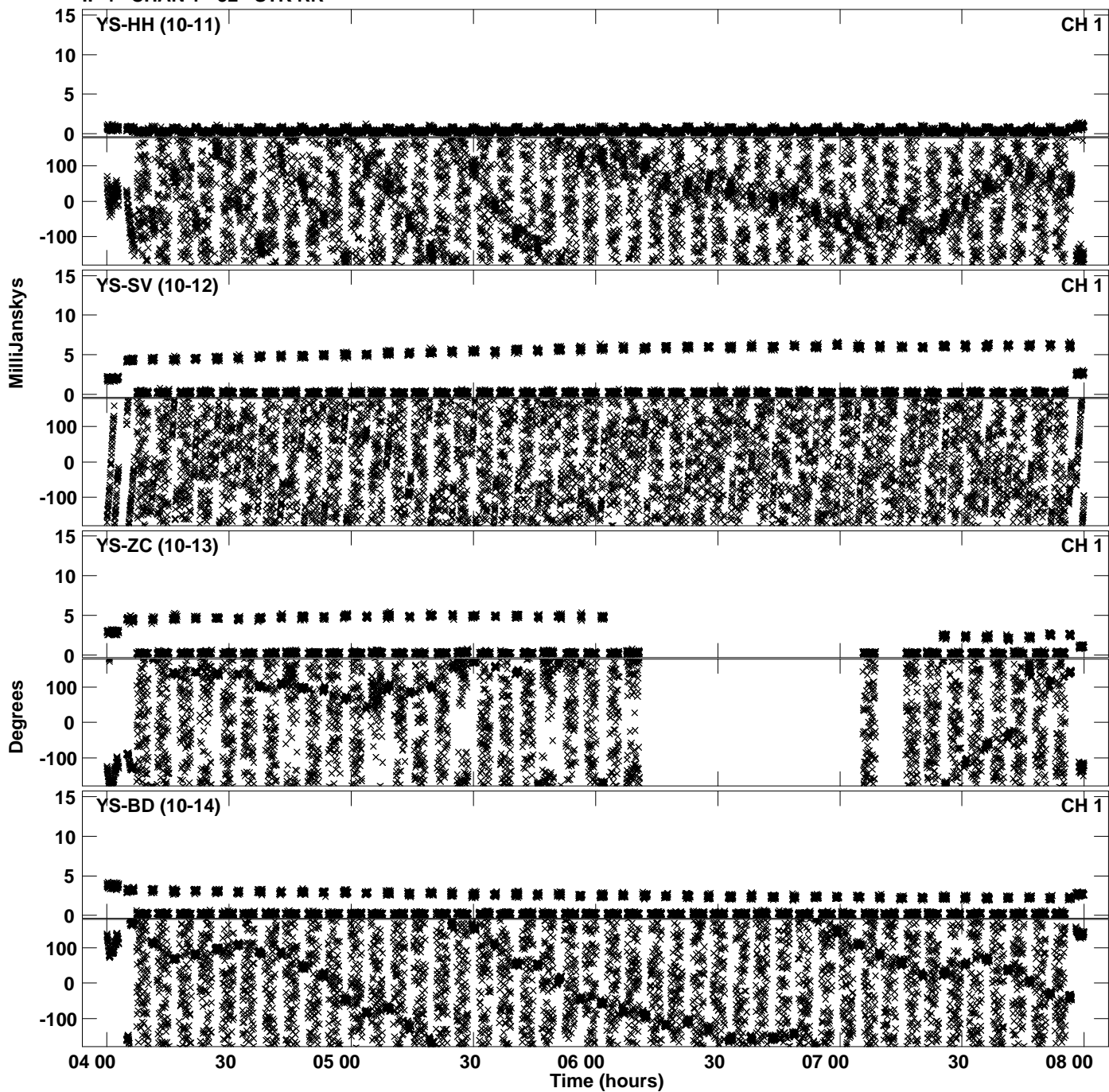

Plot file version 48 created 19-JUL-2019 16:57:33
Amplitude and Phase vs Time for RSM03.UVDATA.1 Vect aver.
IF 4 CHAN 1 - 32 STK RR

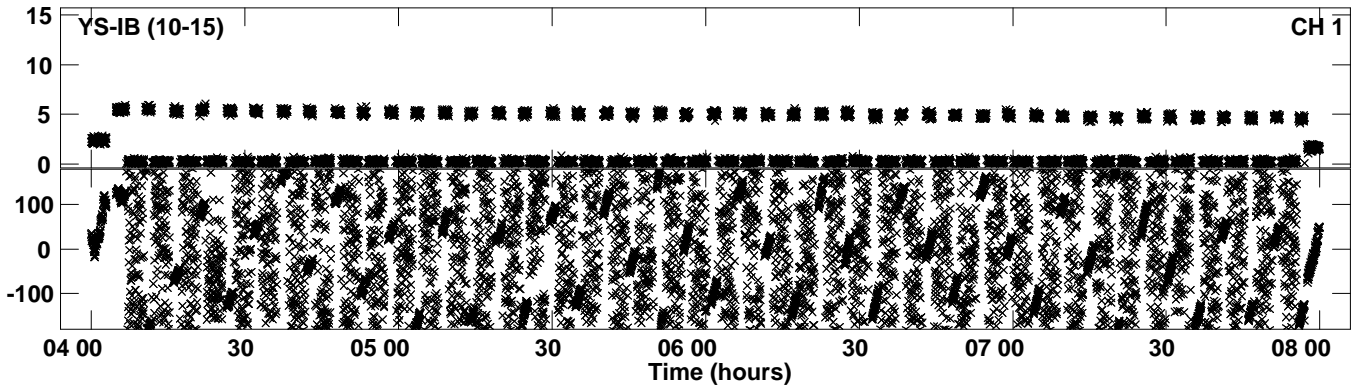

PLot file version 49 created 19-JUL-2019 16:57:40
Amplitude andPhase vs Time for RSM03.UVDATA.1 Vect aver.
IF 5 CHAN 1 - 32 STK RR

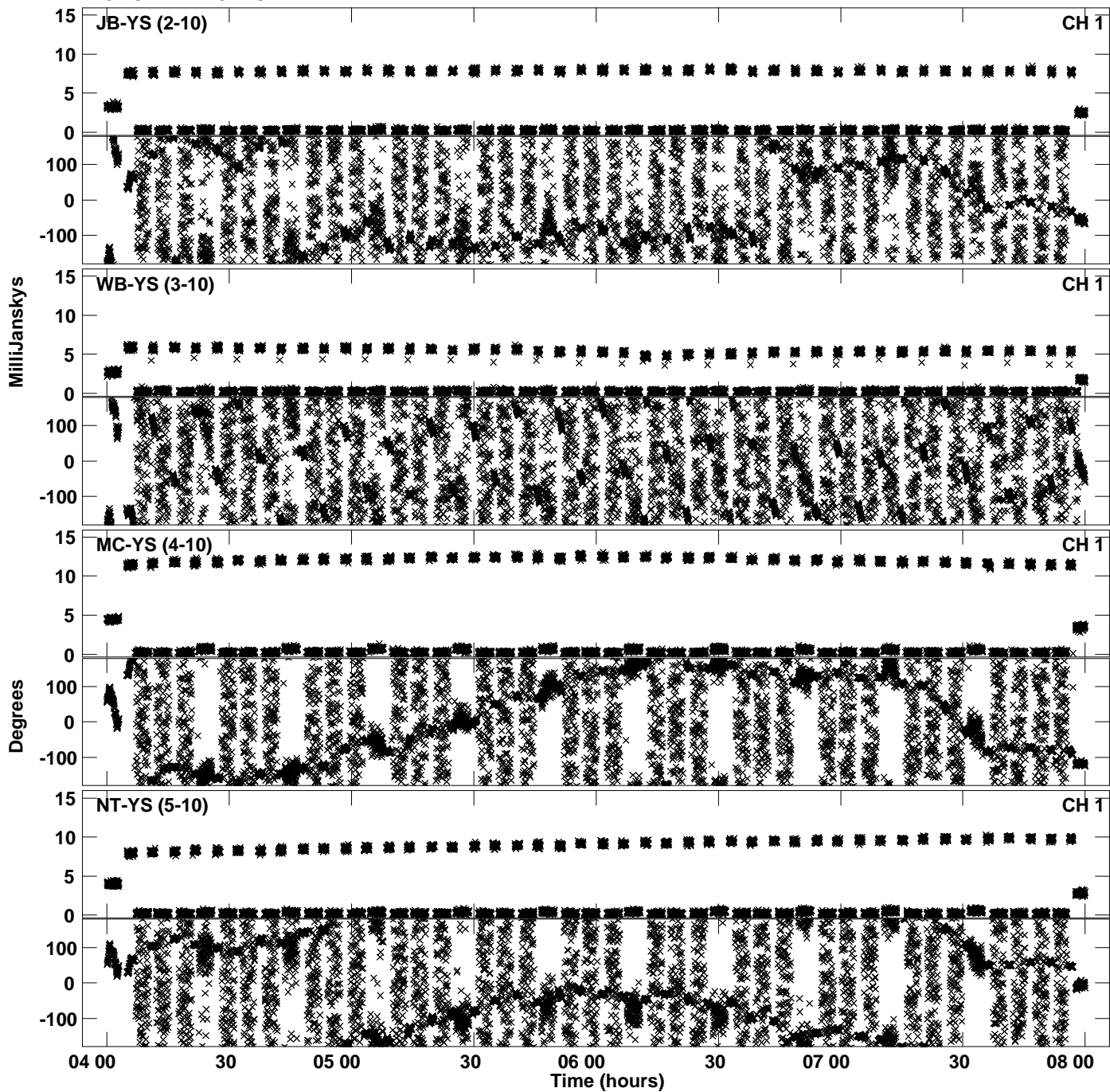

Plot file version 50 created 19-JUL-2019 16:57:40
Amplitude andPhase vs Time for RSM03.UVDATA.1 Vect aver.
IF 5 CHAN 1 - 32 STK RR

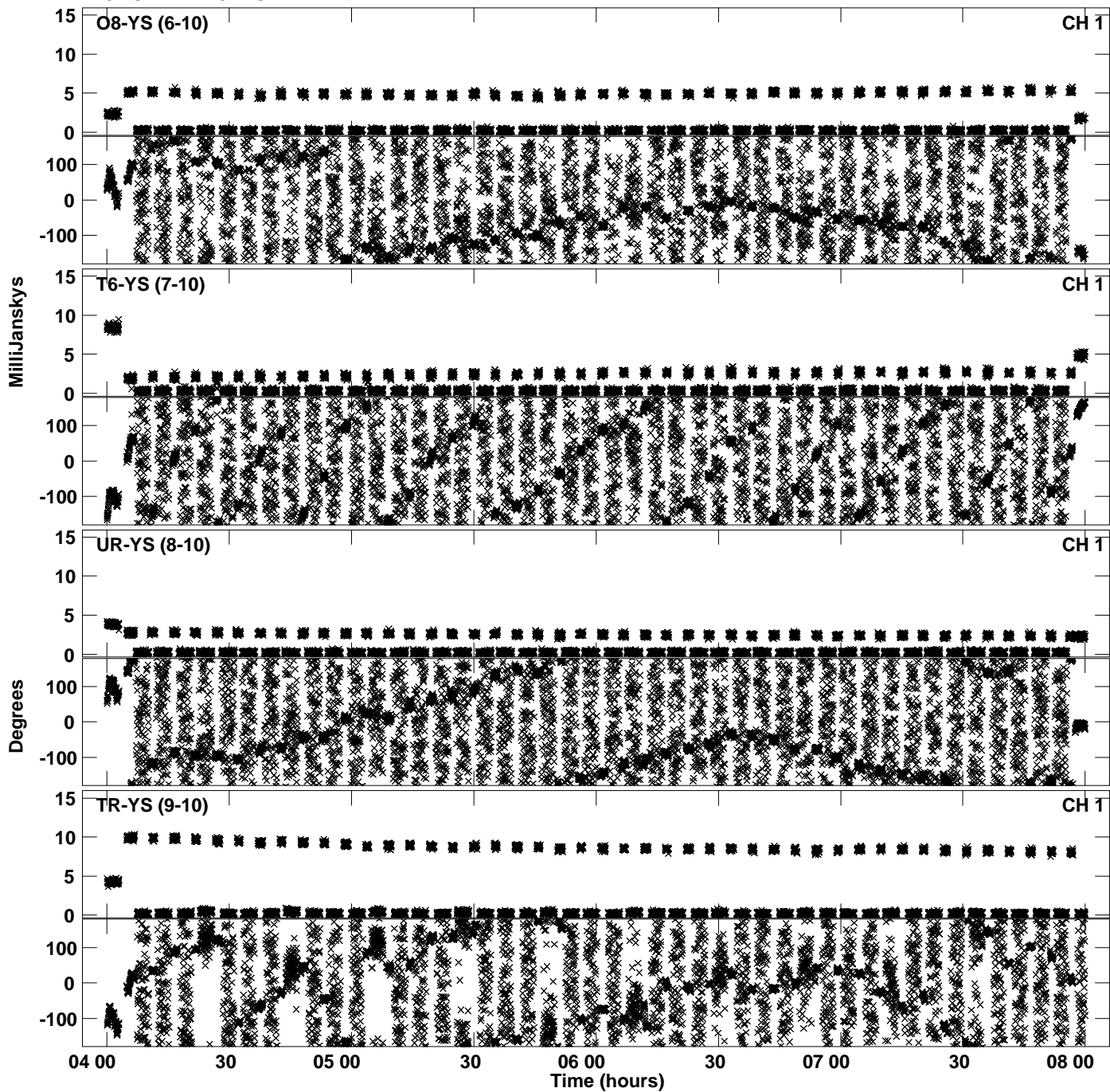

Plot file version 51 created 19-JUL-2019 16:57:40
Amplitude and Phase vs Time for RSM03.UVDATA.1 Vect aver.
IF 5 CHAN 1 - 32 STK RR

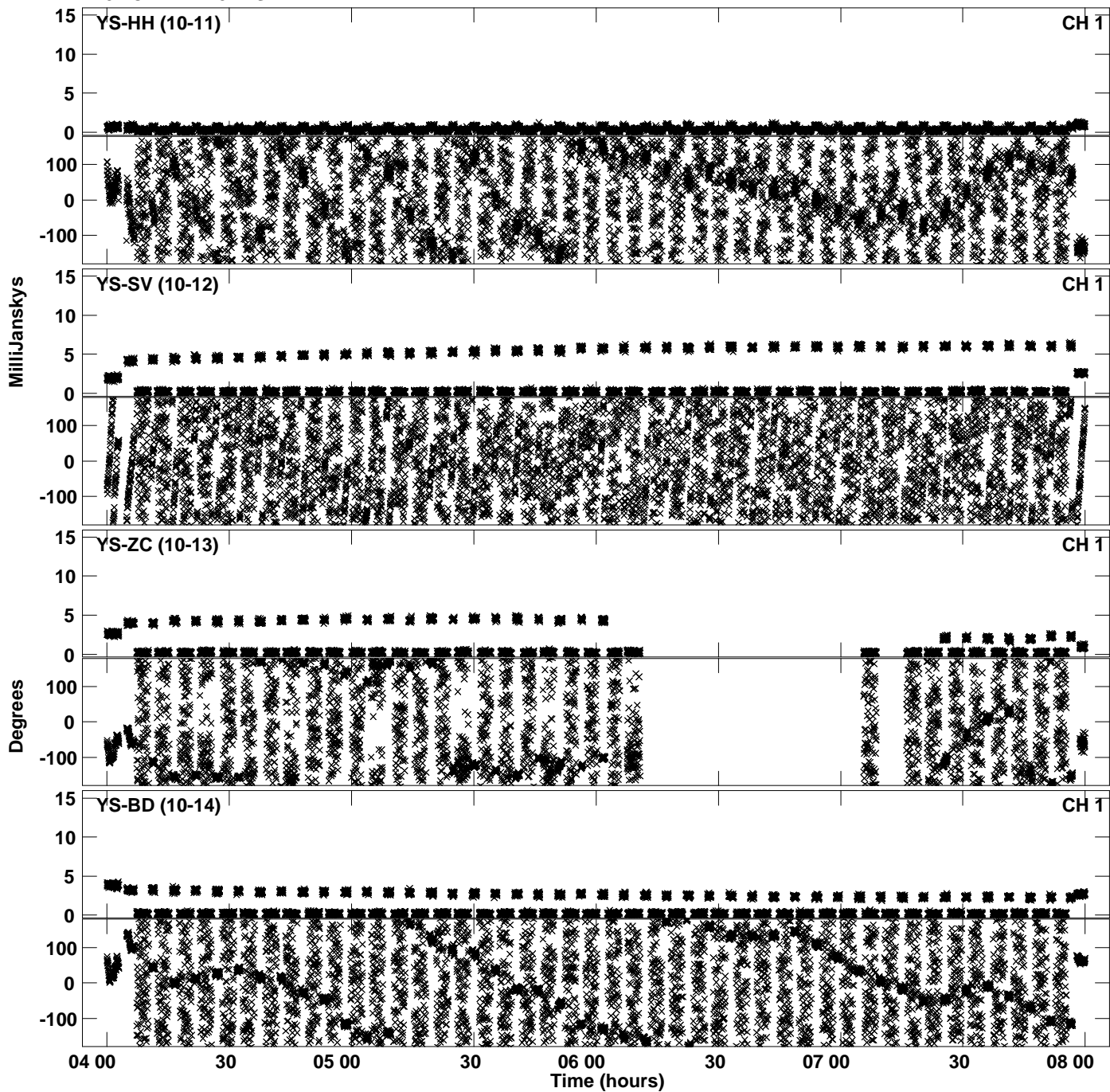

Plot file version 52 created 19-JUL-2019 16:57:40
Amplitude and Phase vs Time for RSM03.UVDATA.1 Vect aver.
IF 5 CHAN 1 - 32 STK RR

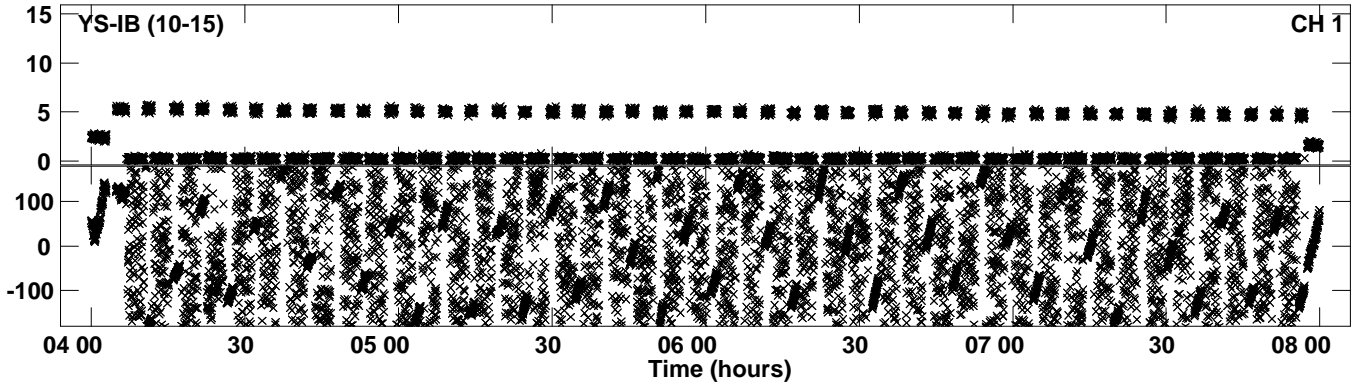

PLot file version 53 created 19-JUL-2019 16:57:47
Amplitude andPhase vs Time for RSM03.UVDATA.1 Vect aver.
IF 6 CHAN 1 - 32 STK RR

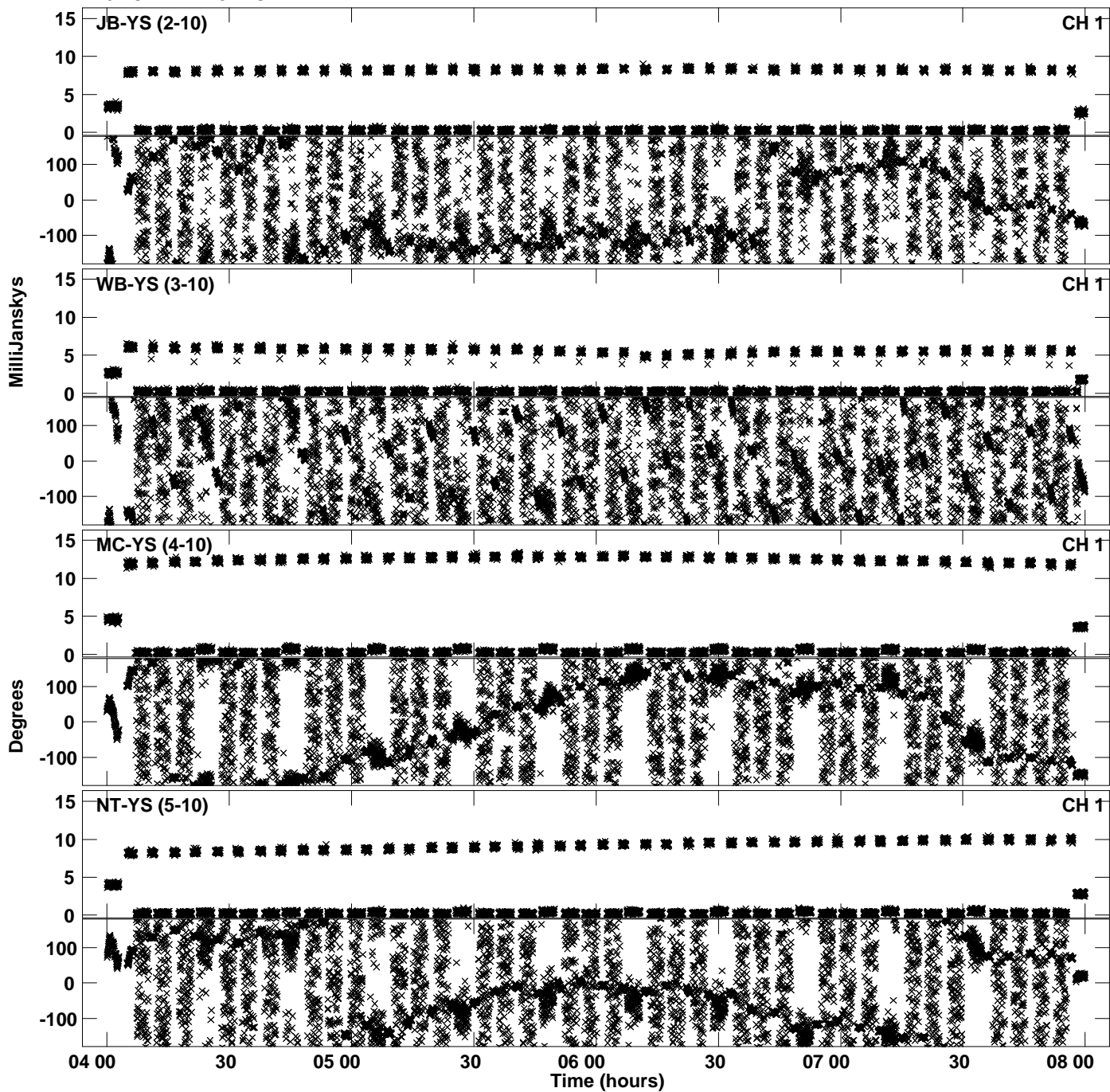

PLot file version 54 created 19-JUL-2019 16:57:47
Amplitude andPhase vs Time for RSM03.UVDATA.1 Vect aver.
IF 6 CHAN 1 - 32 STK RR

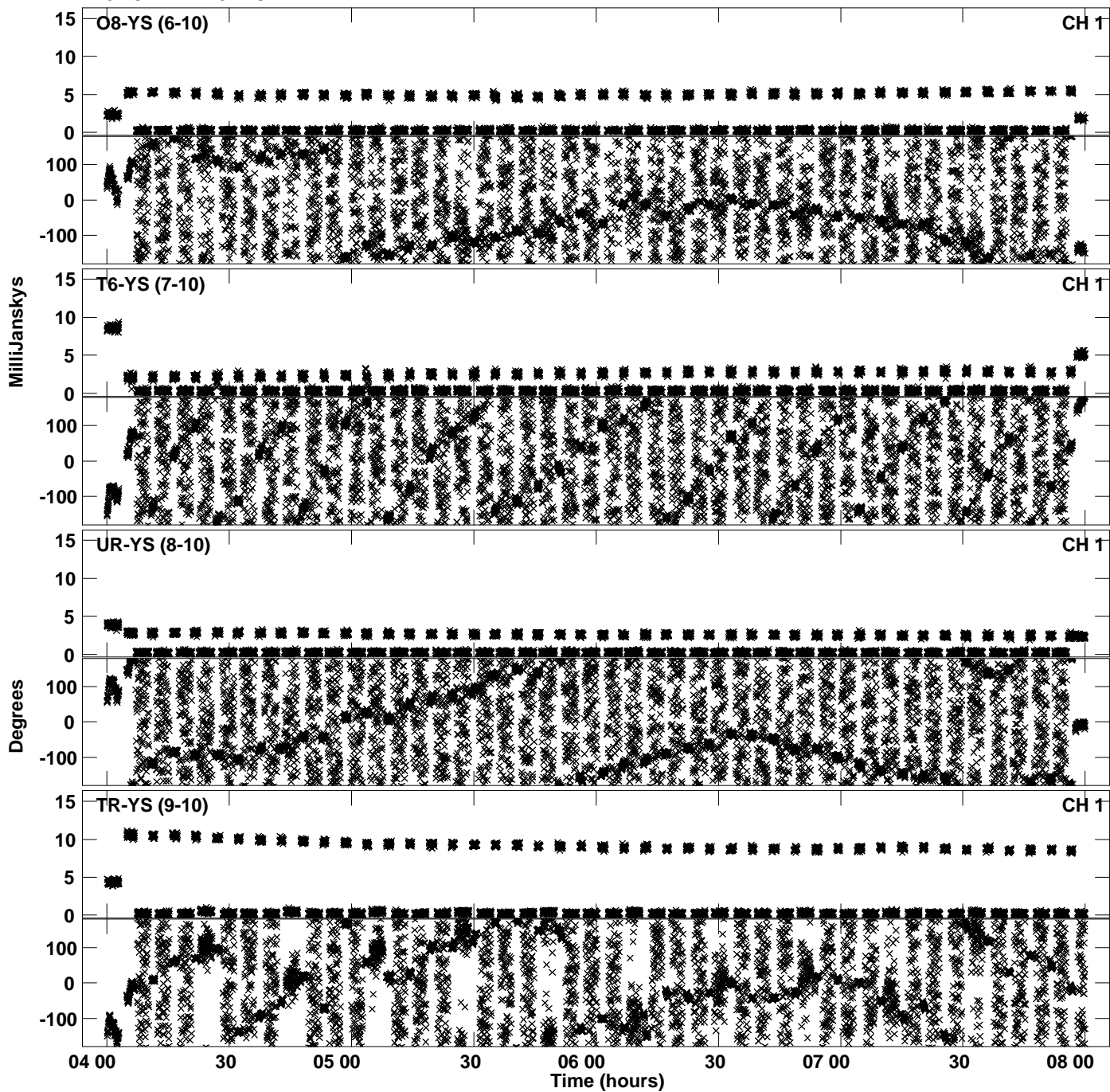

Plot file version 55 created 19-JUL-2019 16:57:47
Amplitude and Phase vs Time for RSM03.UVDATA.1 Vect aver.
IF 6 CHAN 1 - 32 STK RR

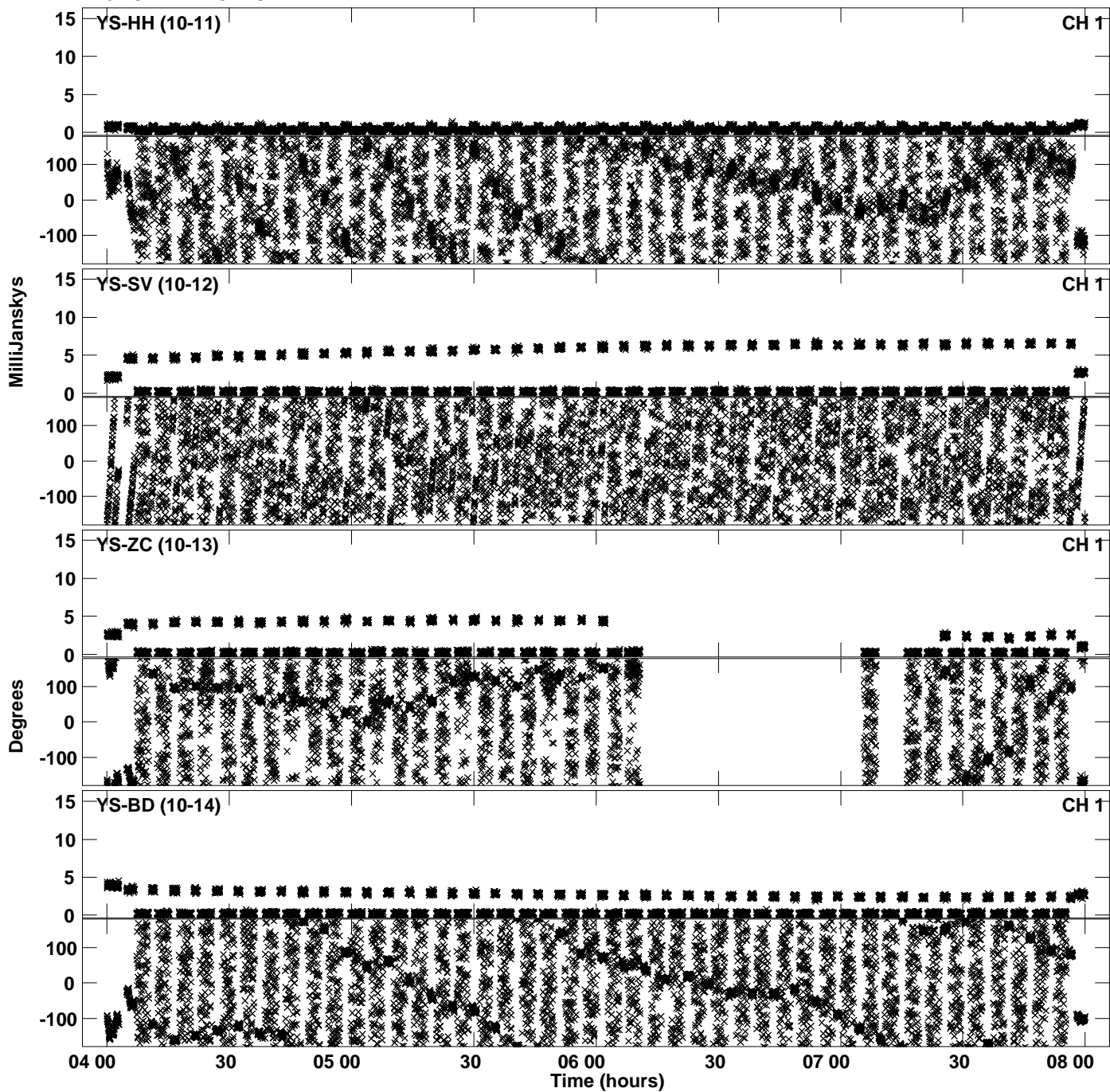

Plot file version 56 created 19-JUL-2019 16:57:47
Amplitude and Phase vs Time for RSM03.UVDATA.1 Vect aver.
IF 6 CHAN 1 - 32 STK RR

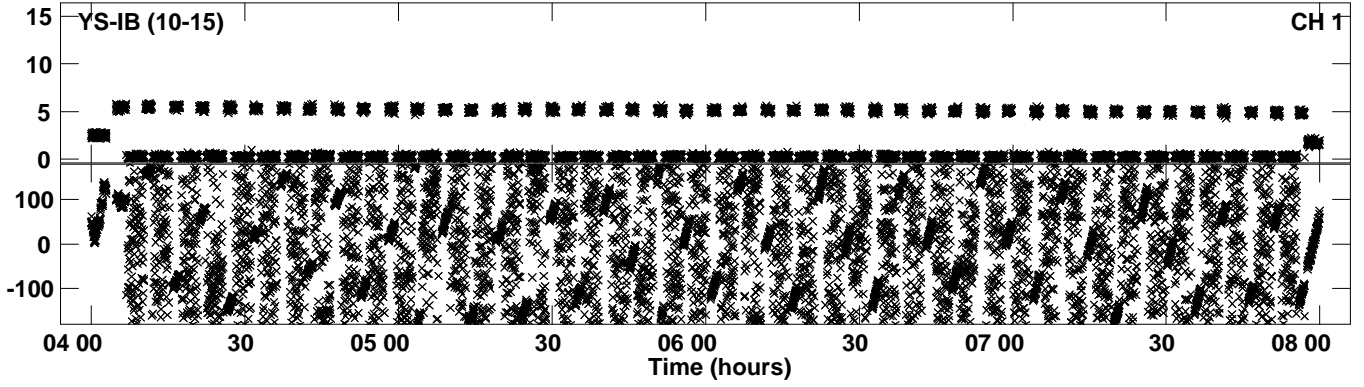

PLot file version 57 created 19-JUL-2019 16:57:54
Amplitude andPhase vs Time for RSM03.UVDATA.1 Vect aver.
IF 7 CHAN 1 - 32 STK RR

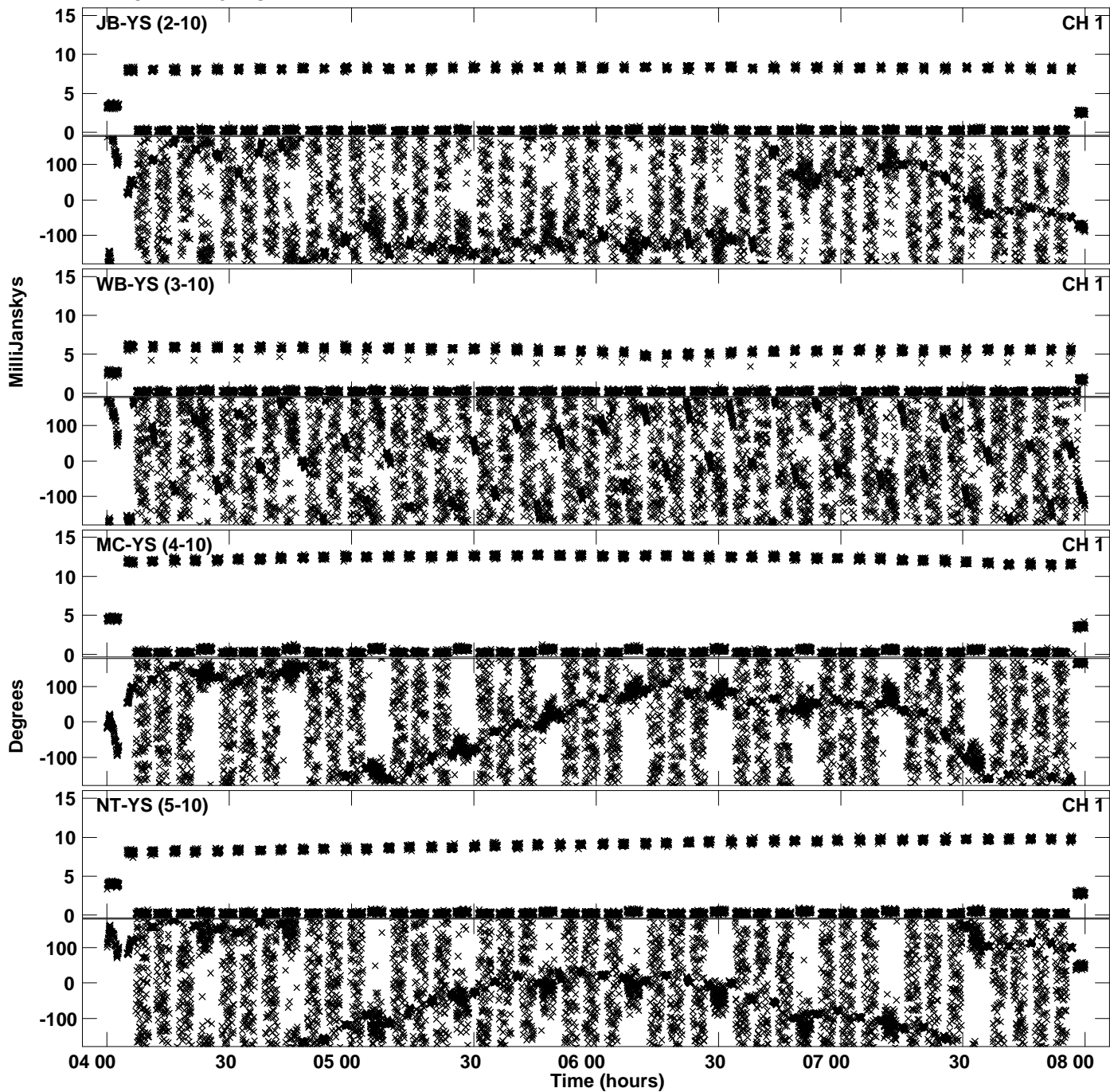

Plot file version 58 created 19-JUL-2019 16:57:54
Amplitude andPhase vs Time for RSM03.UVDATA.1 Vect aver.
IF 7 CHAN 1 - 32 STK RR

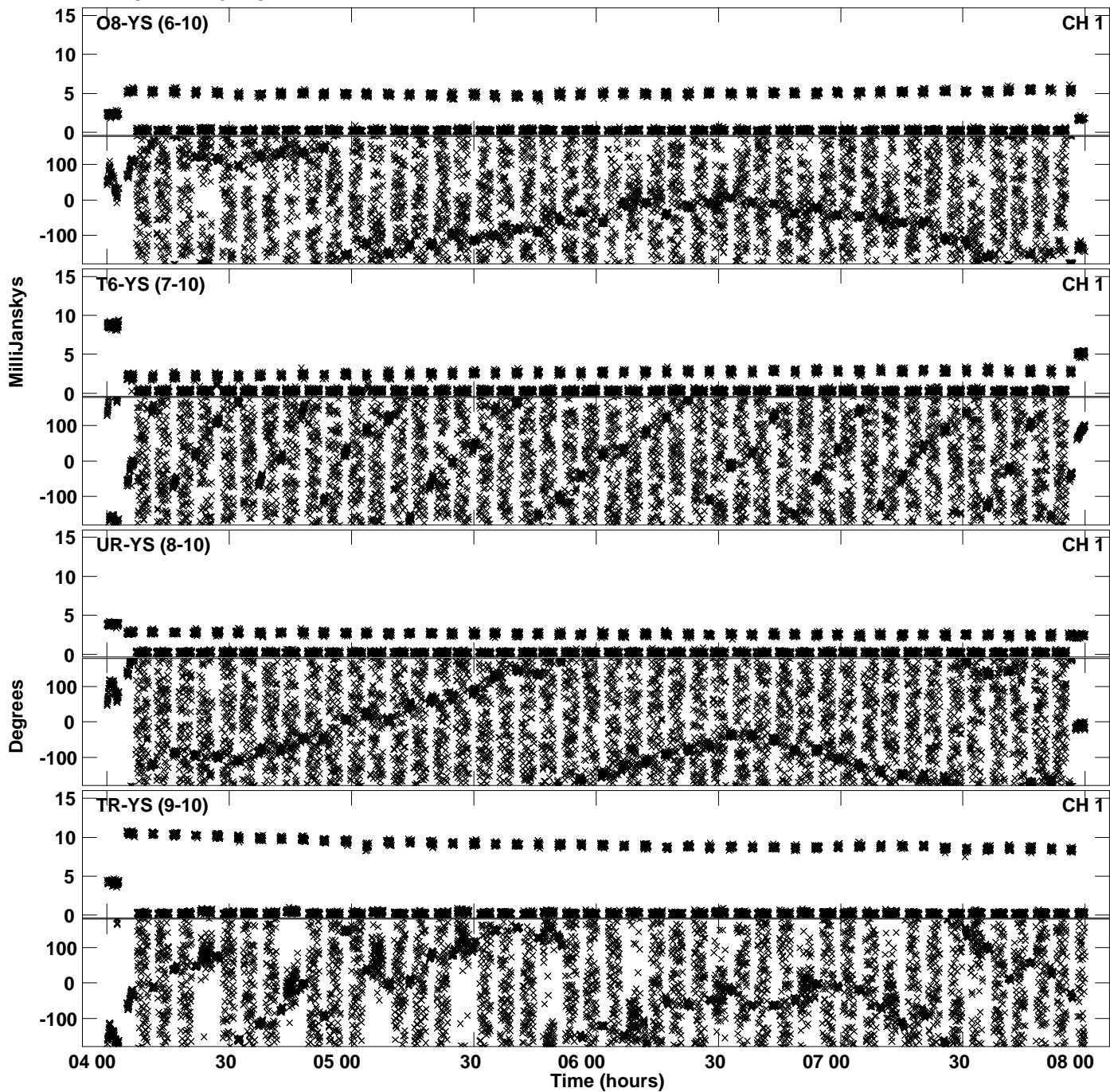

PLot file version 59 created 19-JUL-2019 16:57:54
Amplitude andPhase vs Time for RSM03.UVDATA.1 Vect aver.
IF 7 CHAN 1 - 32 STK RR

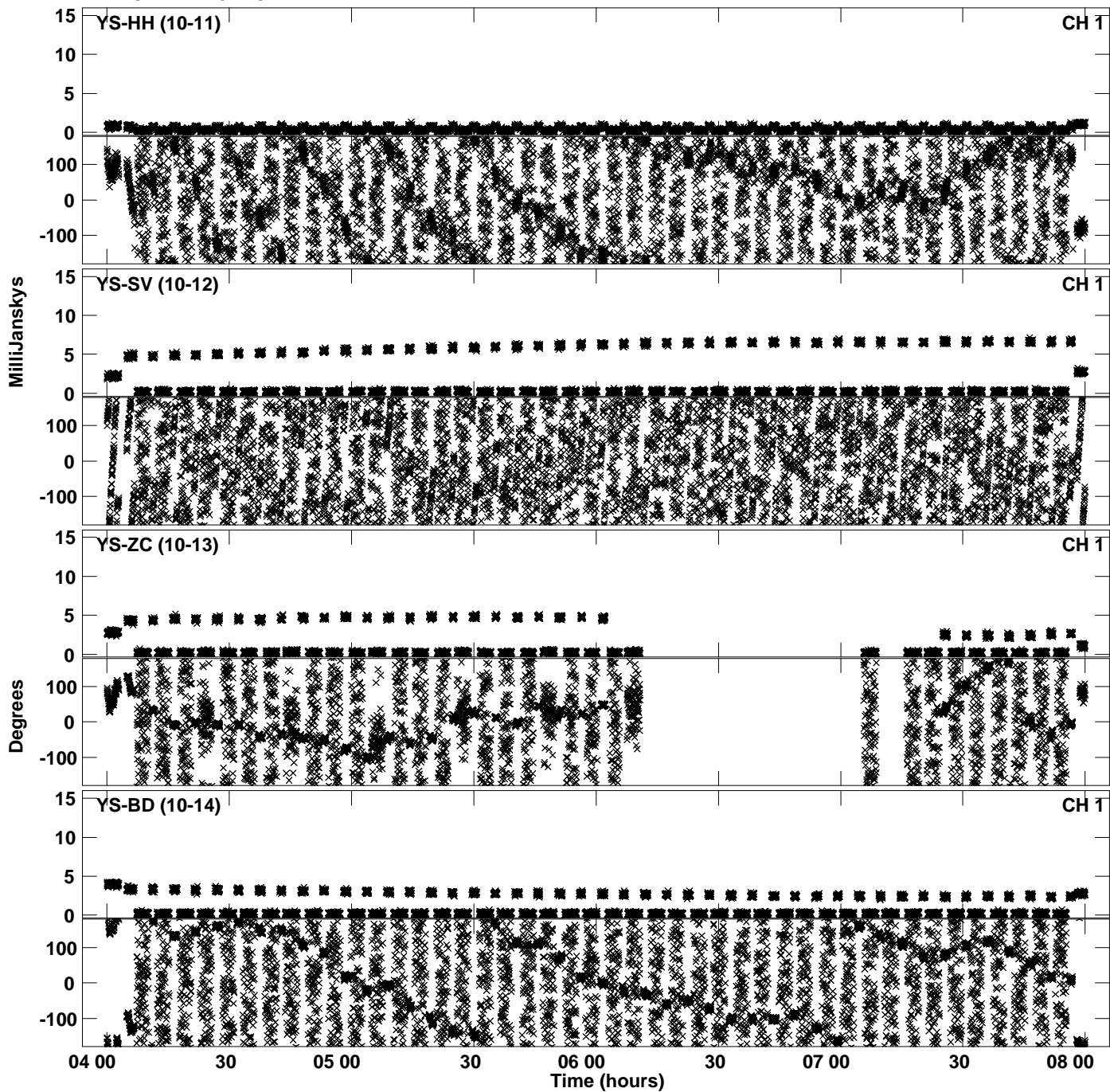

Plot file version 60 created 19-JUL-2019 16:57:54
Amplitude and Phase vs Time for RSM03.UVDATA.1 Vect aver.
IF 7 CHAN 1 - 32 STK RR

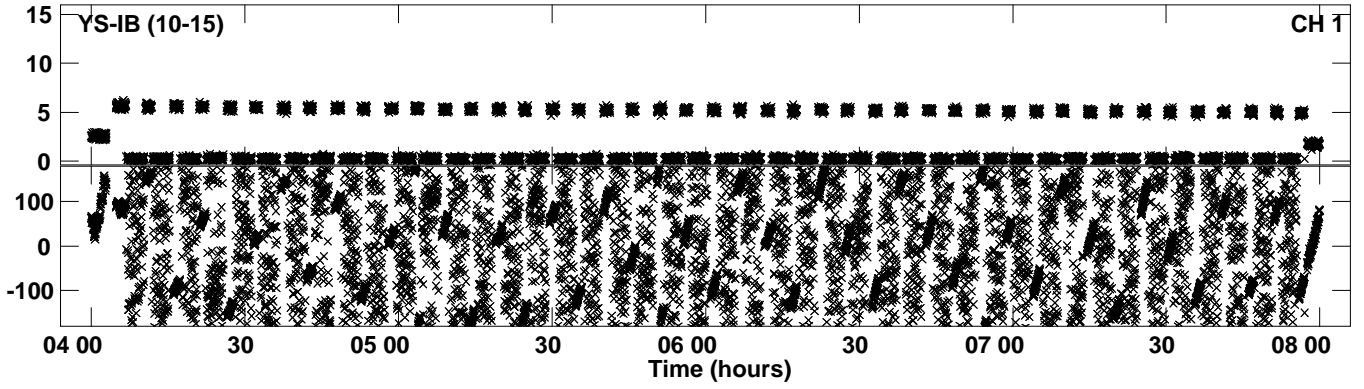

PLot file version 61 created 19-JUL-2019 16:58:01
Amplitude andPhase vs Time for RSM03.UVDATA.1 Vect aver.
IF 8 CHAN 1 - 32 STK RR

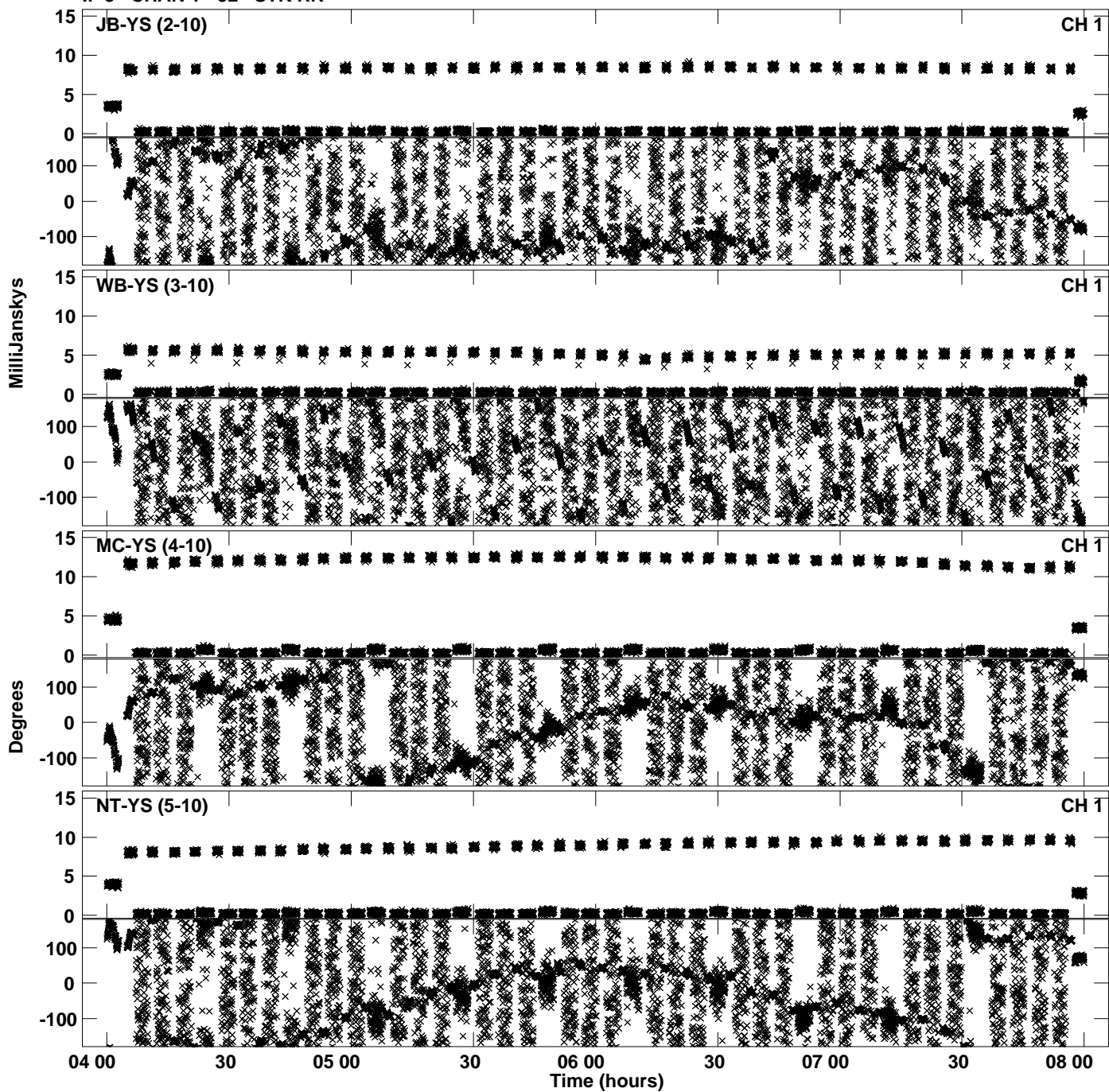

PLot file version 62 created 19-JUL-2019 16:58:01
Amplitude andPhase vs Time for RSM03.UVDATA.1 Vect aver.
IF 8 CHAN 1 - 32 STK RR

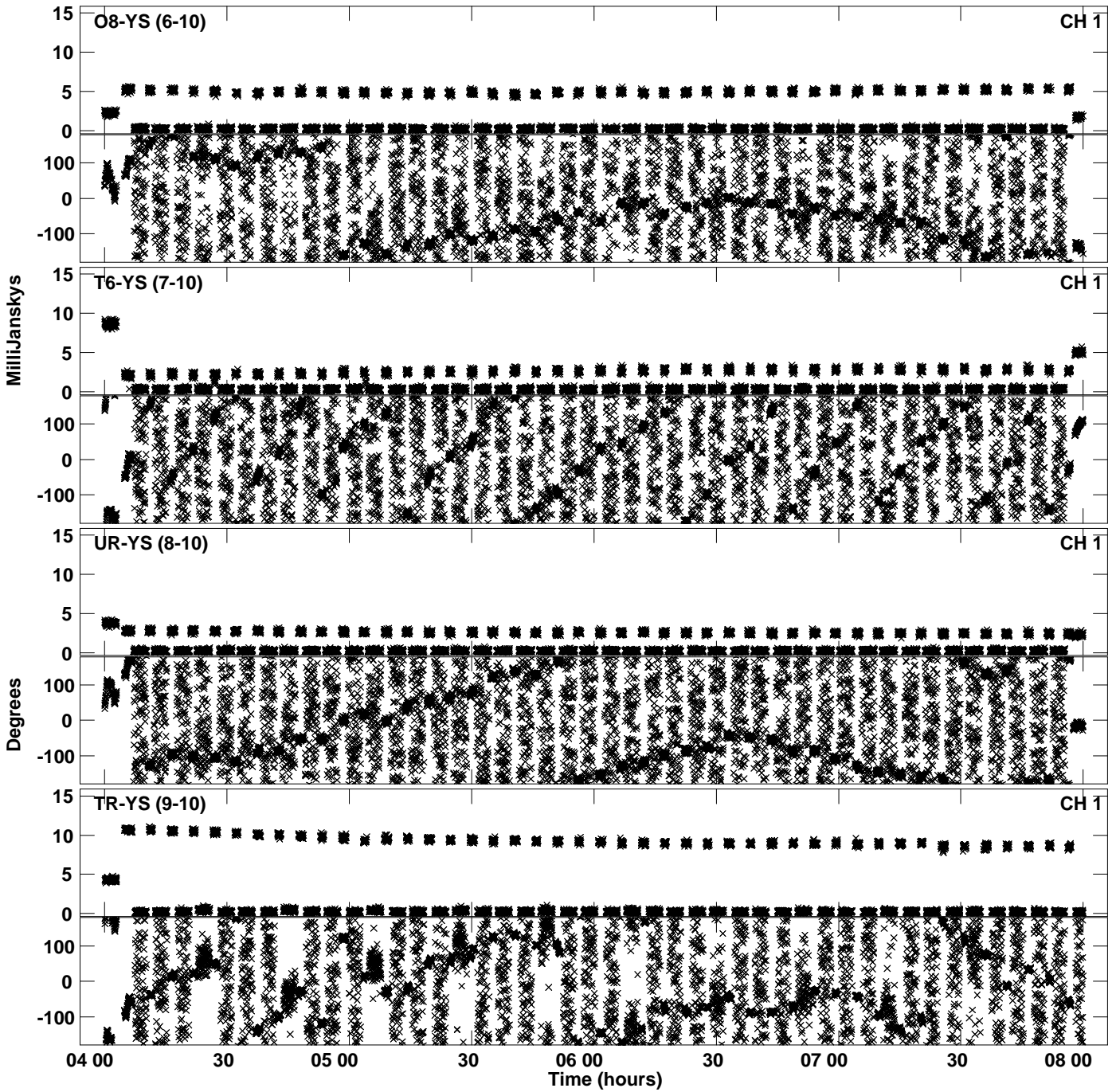

Plot file version 63 created 19-JUL-2019 16:58:01
Amplitude and Phase vs Time for RSM03.UVDATA.1 Vect aver.
IF 8 CHAN 1 - 32 STK RR

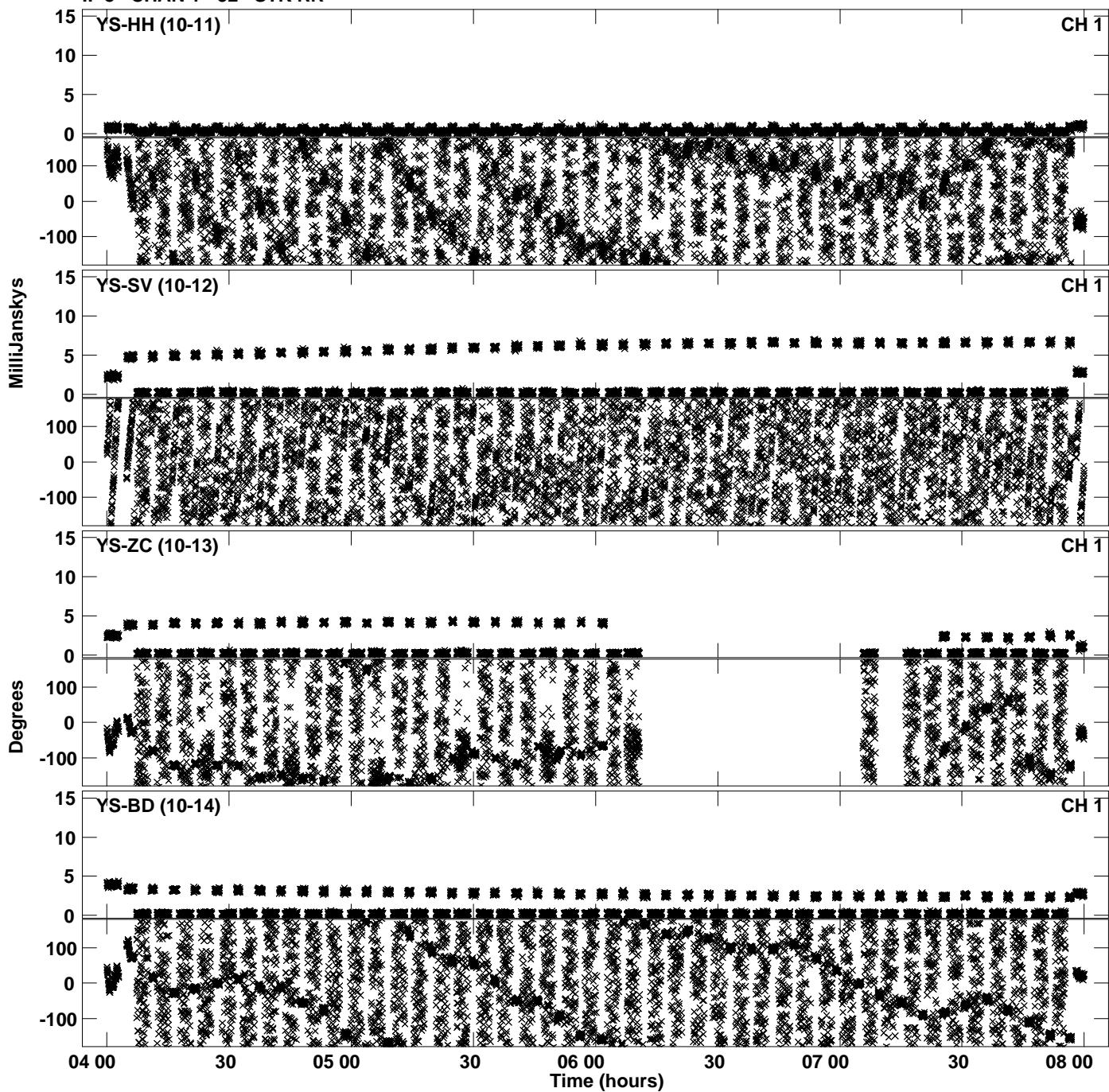

Plot file version 64 created 19-JUL-2019 16:58:01
Amplitude andPhase vs Time for RSM03.UVDATA.1 Vect aver.
IF 8 CHAN 1 - 32 STK RR

